

# HIGHLAND GARDENS

1818 WEST JUNEAU AVENUE MILWAUKEE, WI 53233

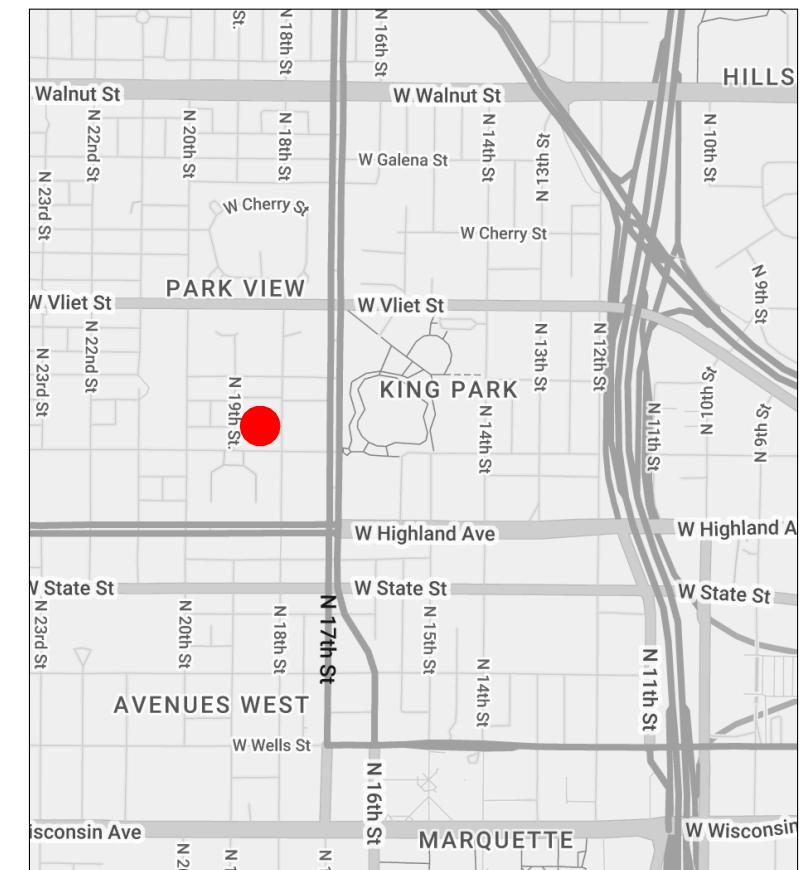

PERSPECTIVES USED TO CONVEY GENERAL LOOK OF THE DESIGN.  
SEE SUBSEQUENT DRAWINGS FOR DETAILS AND DIMENSIONS.



MAP NOT TO SCALE



NORTH

## SHEET INDEX

| ID   | NAME                      |
|------|---------------------------|
| G100 | TITLE SHEET               |
| G102 | EXISTING IMAGES           |
| G103 | PROPOSED EXTERIOR         |
| 100  | FIRST FLOOR PLANS         |
| 102  | SECOND FLOOR PLANS        |
| 103  | THIRD FLOOR PLANS         |
| 104  | FOURTH FLOOR PLANS        |
| 105  | FLOOR PLANS ENLARGED      |
| 200  | WEST COURTYARD ELEVATIONS |
| 201  | EAST COURTYARD ELEVATIONS |
| 202  | NORTH ELEVATIONS          |
| 203  | SOUTH ELEVATIONS          |
| 204  | W-E EXISTING ELEVATIONS   |



6404 West North Avenue  
Milwaukee, Wisconsin 53213  
(414) 291-0772 phone  
www.galbraithcarnahan.com

# HIGHLAND GARDENS

1818 WEST JUNEAU AVENUE MILWAUKEE, WI  
53233

TITLE SHEET

DATE: 11.06.2023  
PROJECT #: 23.12

# G100

© 2023 GALBRAITH CARNAHAN  
ARCHITECTS LLC



WEST WING



AERIAL



EAST WING



WEST WING - AREA OF WORK



EAST WING - AREA OF WORK



6404 West North Avenue  
Milwaukee, Wisconsin 53213  
(414) 291-0772 phone  
www.galbraithcarnahan.com

# HIGHLAND GARDENS

1818 WEST JUNEAU AVENUE MILWAUKEE, WI  
53233

EXISTING IMAGES

DATE: 11.06.2023  
PROJECT #: 23.12

# G102

© 2023 GALBRAITH CARNAHAN  
ARCHITECTS LLC



EXISTING WEST WING



PROPOSED WEST WING



EXISTING EAST WING



PROPOSED EAST WING



6404 West North Avenue  
 Milwaukee, Wisconsin 53213  
 (414) 291-0772 phone  
 www.galbraithcarnahan.com

# HIGHLAND GARDENS

1818 WEST JUNEAU AVENUE MILWAUKEE, WI  
 53233

PROPOSED  
 EXTERIOR

DATE: 11.06.2023  
 PROJECT #: 23.12

# G103

© 2023 GALBRAITH CARNAHAN  
 ARCHITECTS LLC

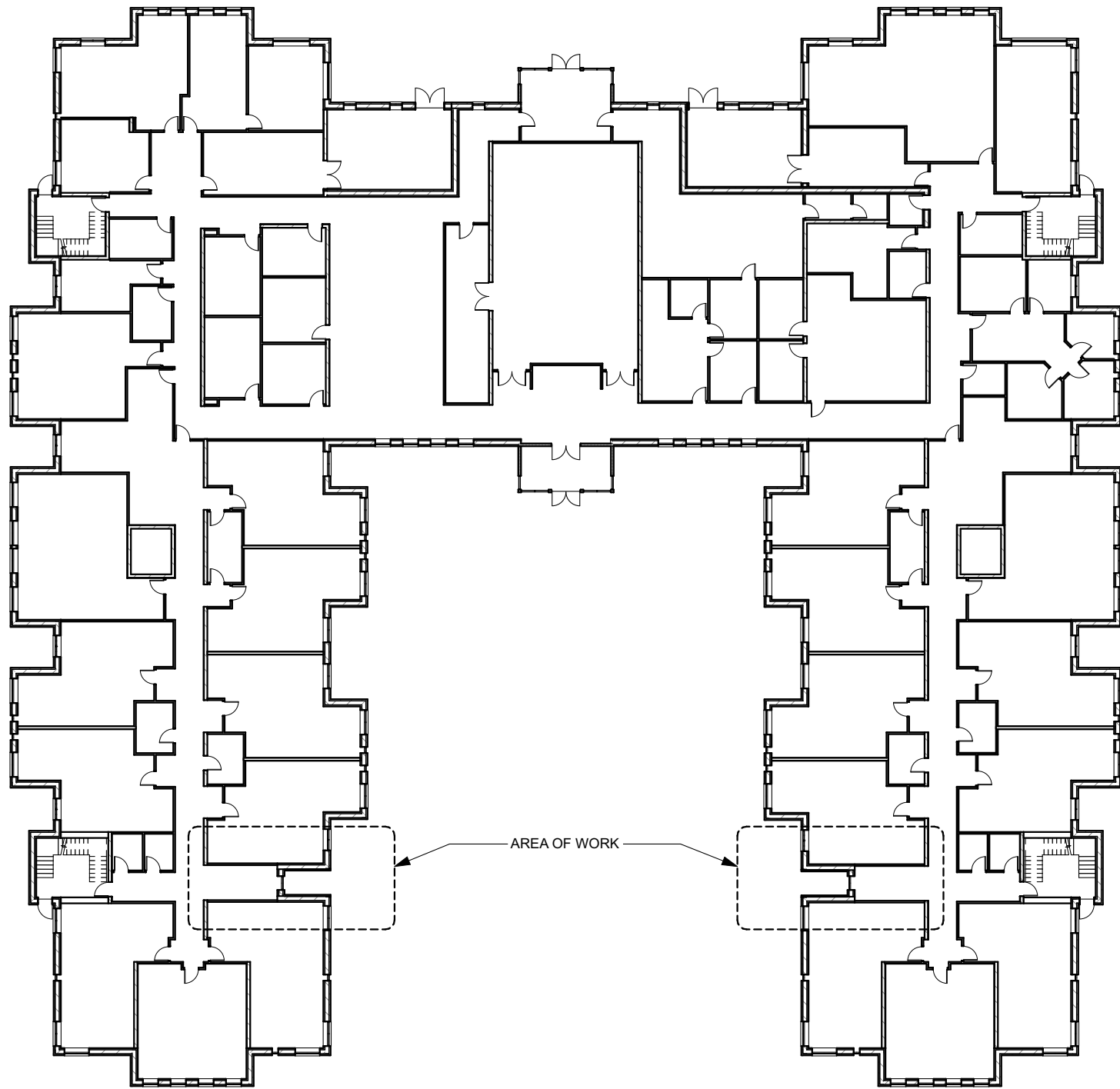

1  
100

EXISTING FIRST FLOOR PLAN

SCALE: 1/32" = 1'-0"

NORTH

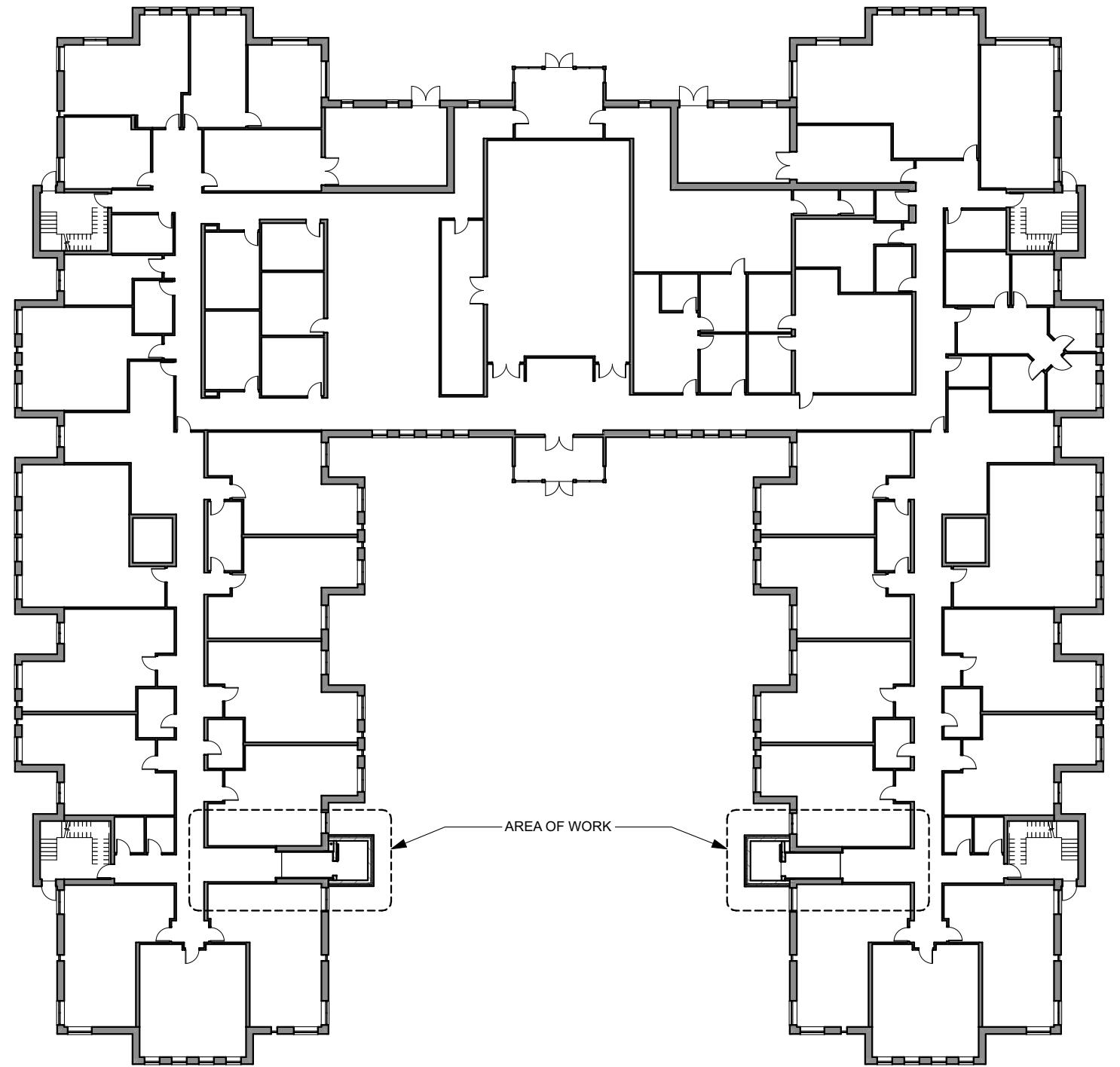

2  
100

PROPOSED FIRST FLOOR PLAN

SCALE: 1/32" = 1'-0"

NORTH



6404 West North Avenue  
Milwaukee, Wisconsin 53213  
(414) 291-0772 phone  
www.galbraithcarnahan.com

# HIGHLAND GARDENS

1818 WEST JUNEAU AVENUE MILWAUKEE, WI  
53233

FIRST FLOOR PLANS

DATE: 11.06.2023  
PROJECT #: 23.12

100

© 2023 GALBRAITH CARNAHAN  
ARCHITECTS LLC

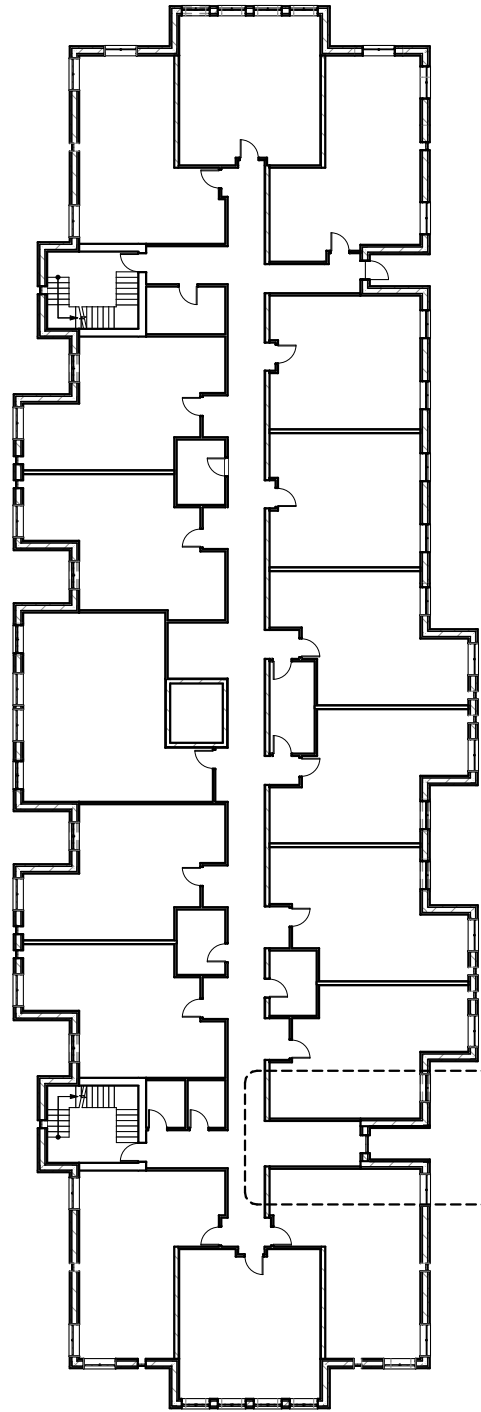

AREA OF WORK

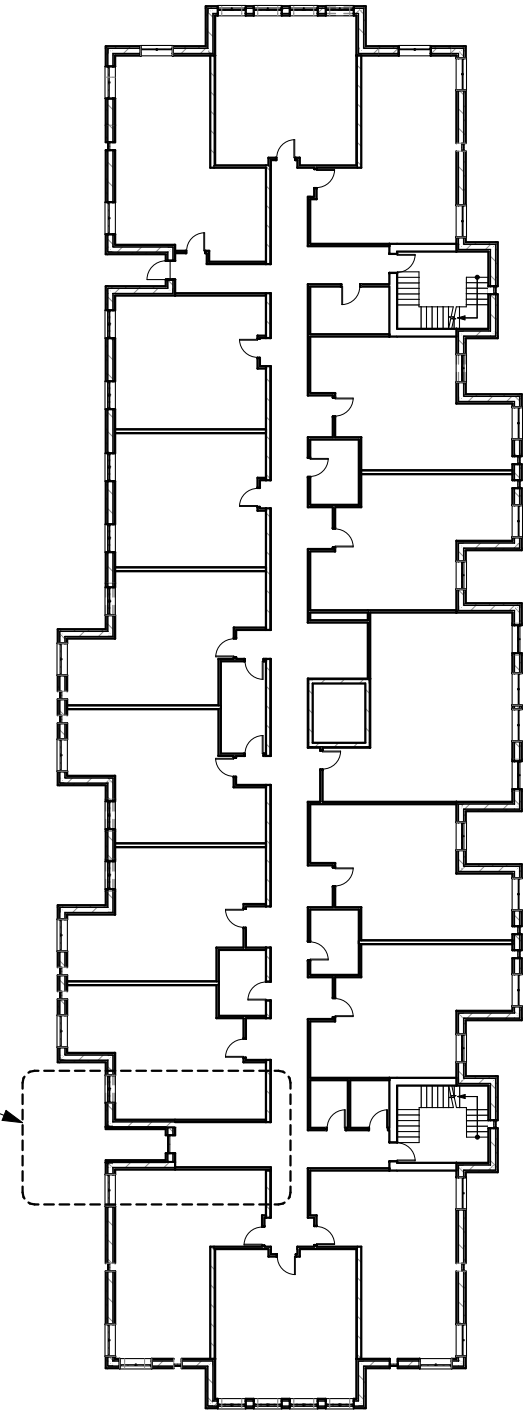

AREA OF WORK

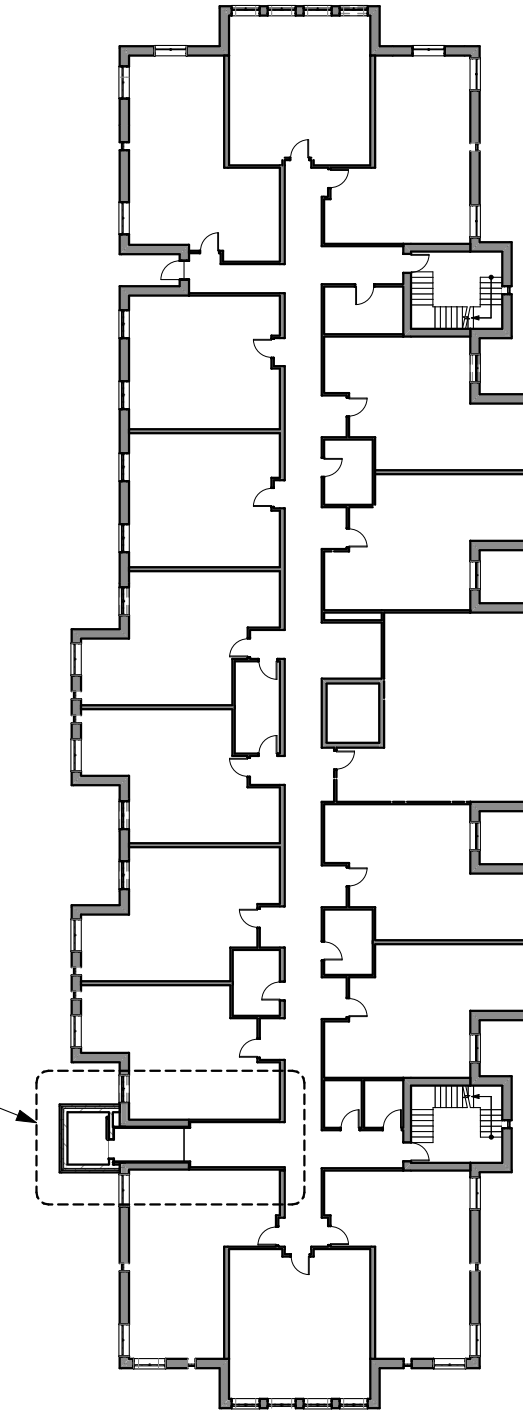
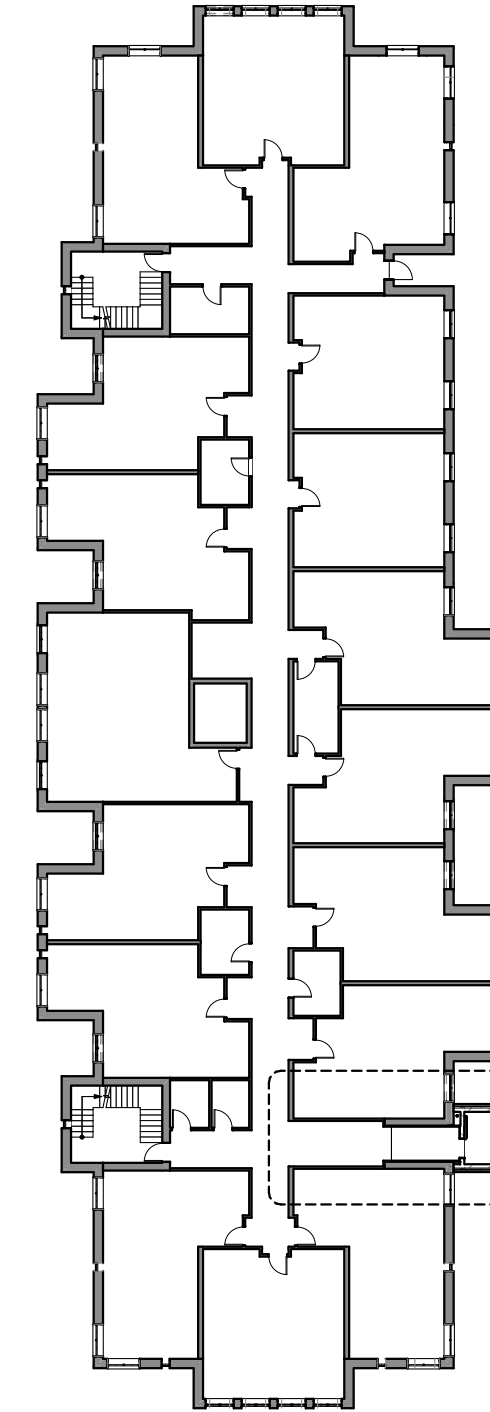

1  
102

EXISTING SECOND FLOOR PLAN

SCALE: 1/32" = 1'-0"

NORTH



2  
102

PROPOSED SECOND FLOOR PLAN

SCALE: 1/32" = 1'-0"

NORTH



6404 West North Avenue  
Milwaukee, Wisconsin 53213  
(414) 291-0772 phone  
www.galbraithcarnahan.com

# HIGHLAND GARDENS

1818 WEST JUNEAU AVENUE MILWAUKEE, WI  
53233

SECOND FLOOR  
PLANS

DATE: 11.06.2023  
PROJECT #: 23.12

# 102

© 2023 GALBRAITH CARNAHAN  
ARCHITECTS LLC

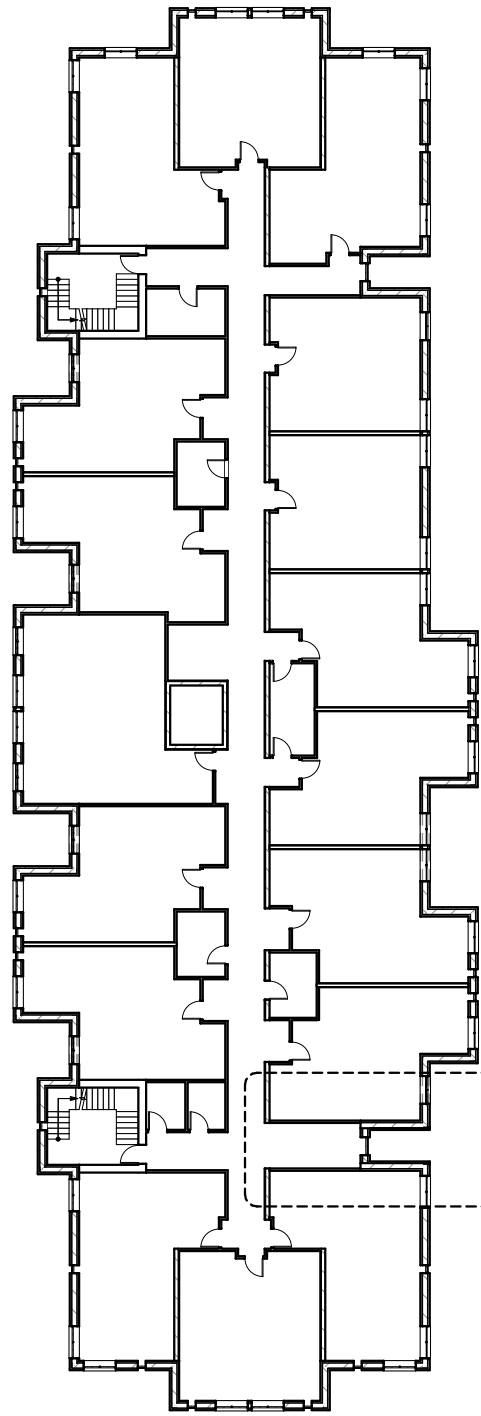

AREA OF WORK

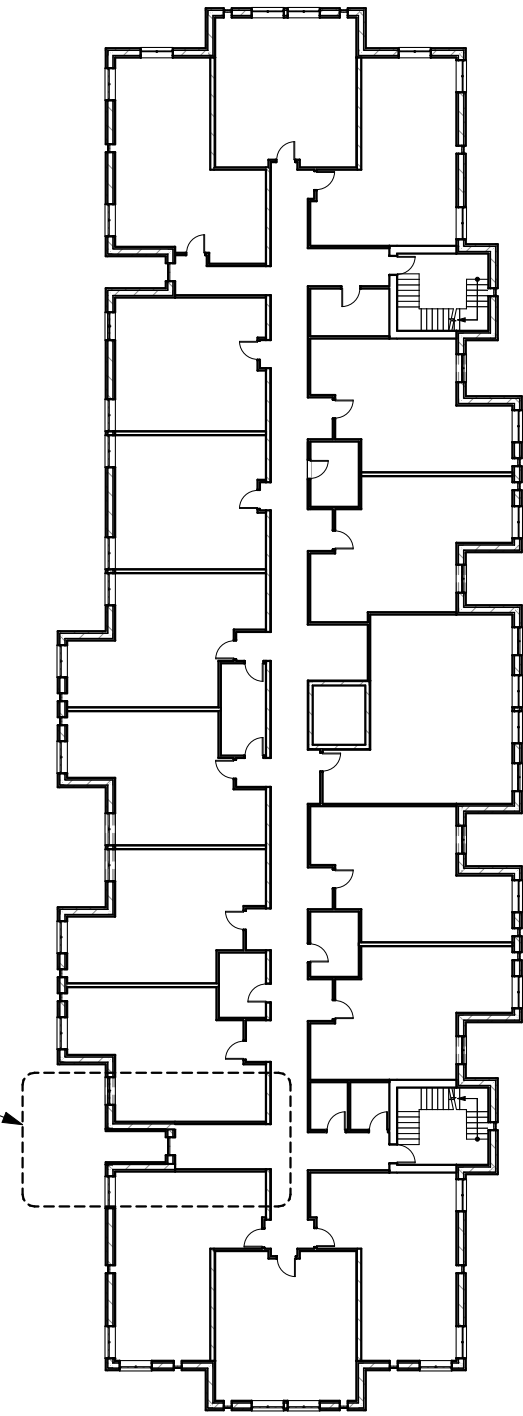

AREA OF WORK

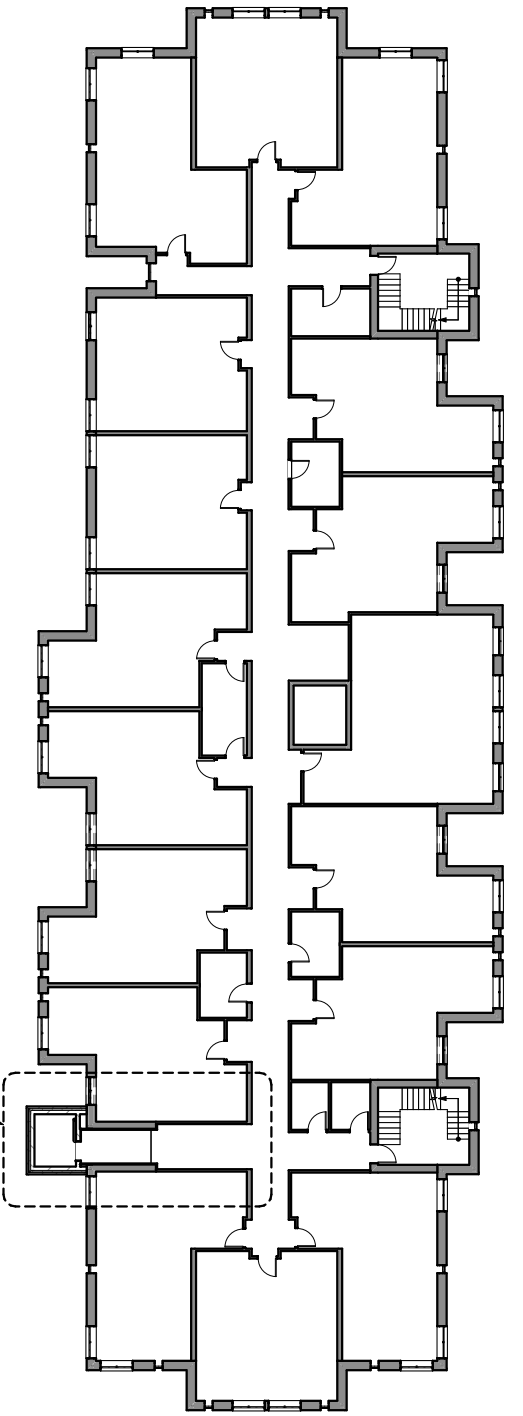
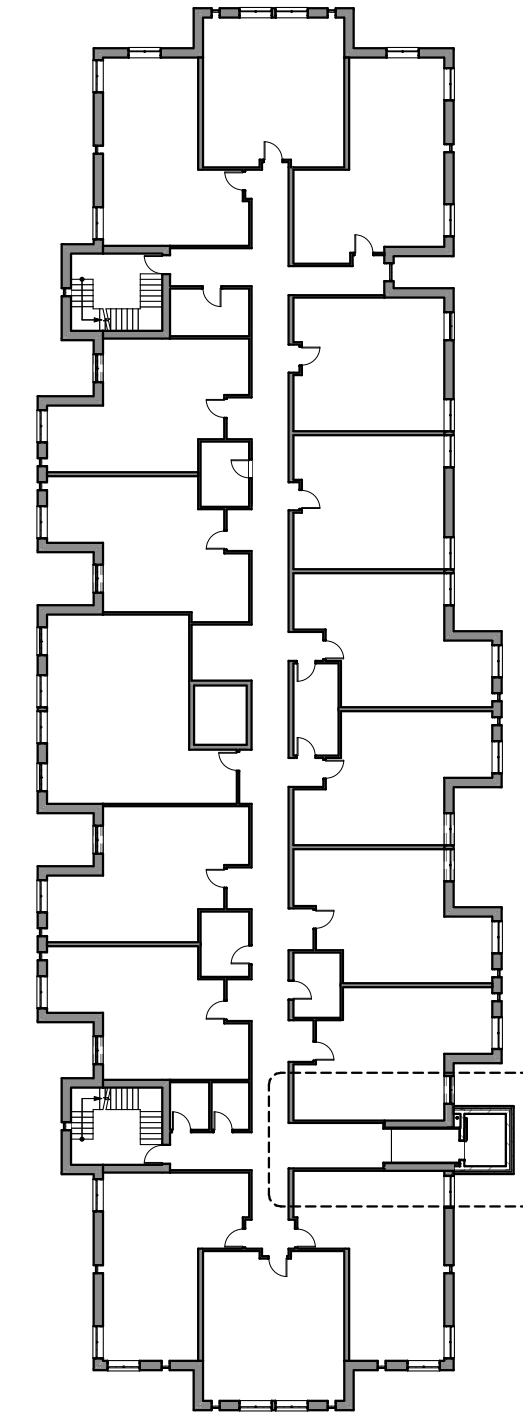

1  
103

EXISTING THIRD FLOOR PLAN

SCALE: 1/32" = 1'-0"

NORTH



2  
103

PROPOSED THIRD FLOOR PLAN

SCALE: 1/32" = 1'-0"

NORTH



6404 West North Avenue  
Milwaukee, Wisconsin 53213  
(414) 291-0772 phone  
www.galbraithcarnahan.com

# HIGHLAND GARDENS

1818 WEST JUNEAU AVENUE MILWAUKEE, WI  
53233

THIRD FLOOR PLANS

DATE: 11.06.2023  
PROJECT #: 23.12

103

© 2023 GALBRAITH CARNAHAN ARCHITECTS LLC

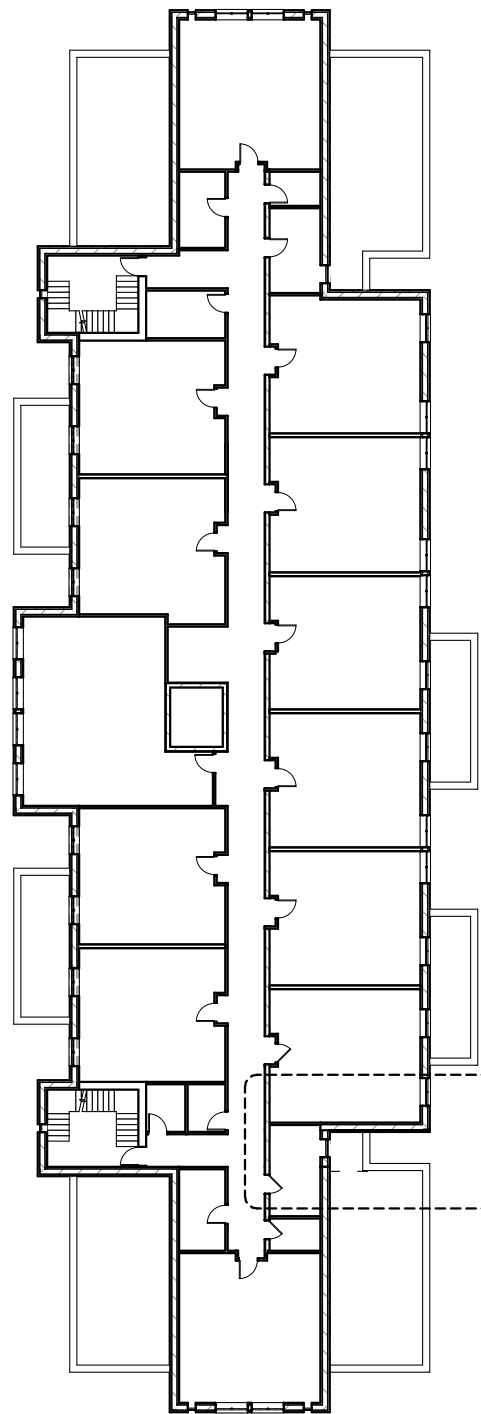

AREA OF WORK

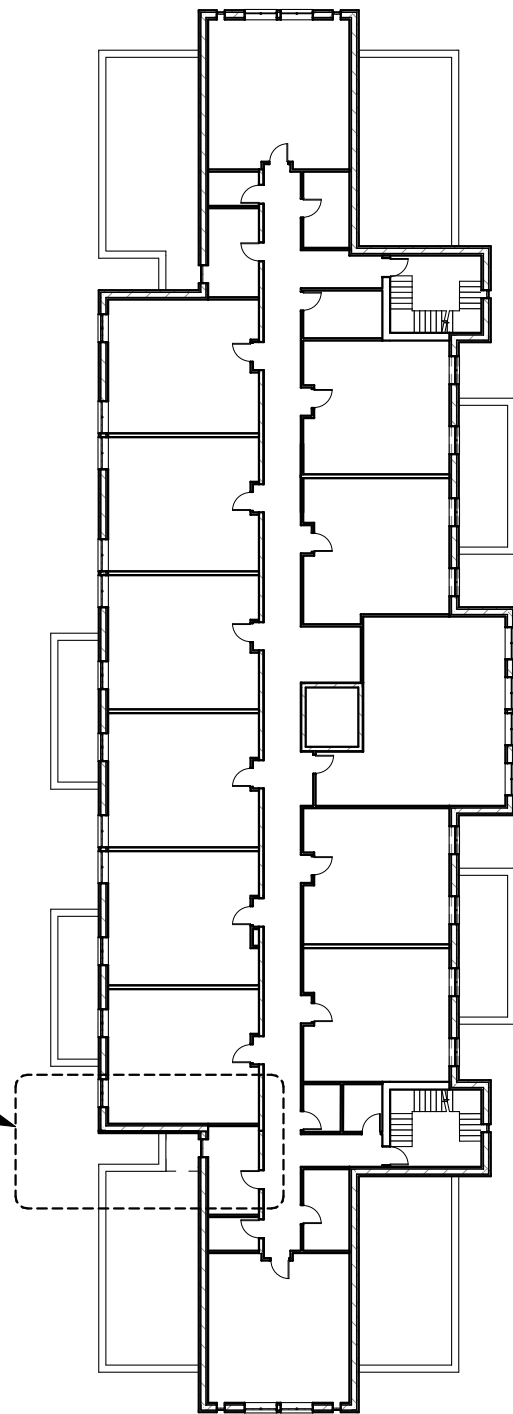

AREA OF WORK

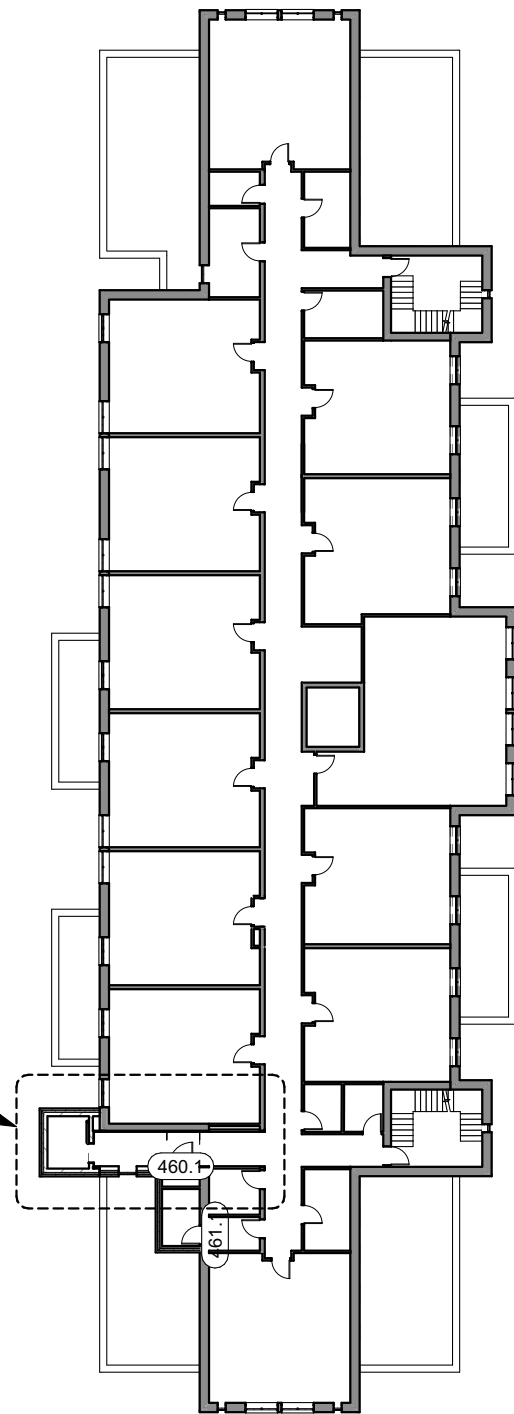
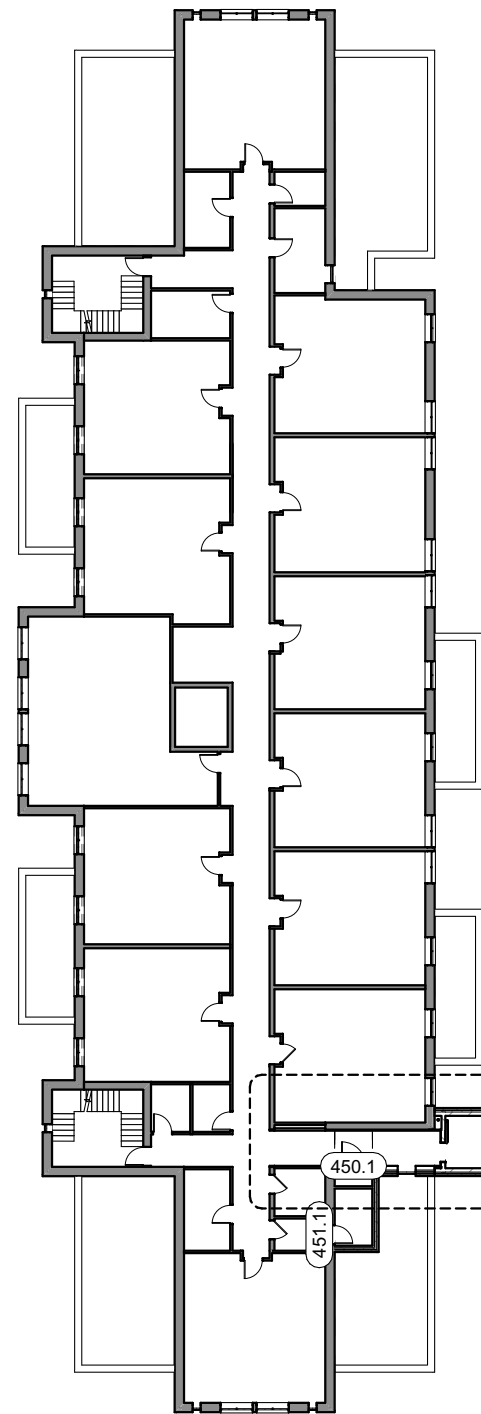

1  
104

EXISTING FOURTH FLOOR PLAN

SCALE: 1/32" = 1'-0"

NORTH



2  
104

PROPOSED FOURTH FLOOR PLAN

SCALE: 1/32" = 1'-0"

NORTH



6404 West North Avenue  
Milwaukee, Wisconsin 53213  
(414) 291-0772 phone  
www.galbraithcarnahan.com

HIGHLAND GARDENS

1818 WEST JUNEAU AVENUE MILWAUKEE, WI  
53233

FOURTH FLOOR  
PLANS

DATE: 11.06.2023  
PROJECT #: 23.12

104

© 2023 GALBRAITH CARNAHAN  
ARCHITECTS LLC

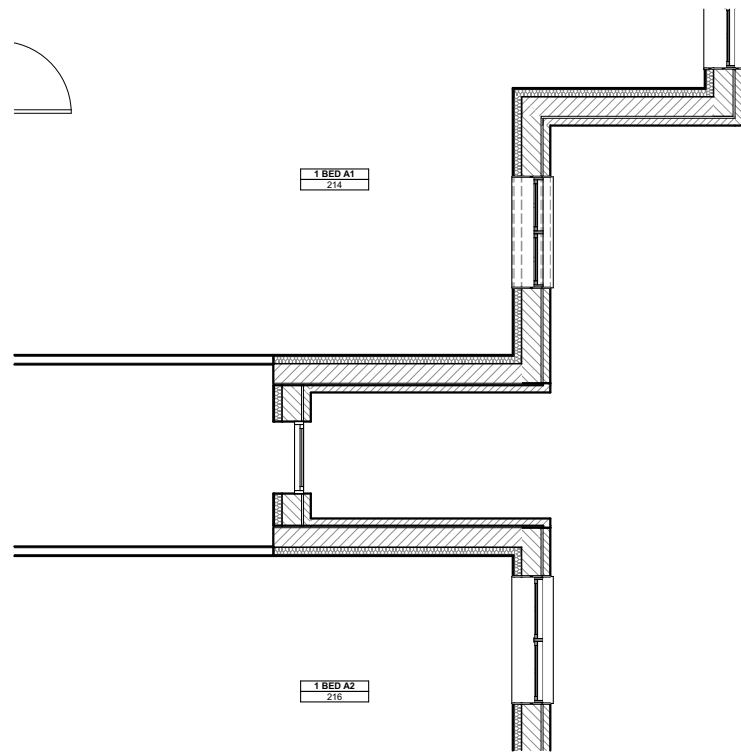

2  
105 WEST WING EXISTING  
SCALE: 1/8" = 1'-0"

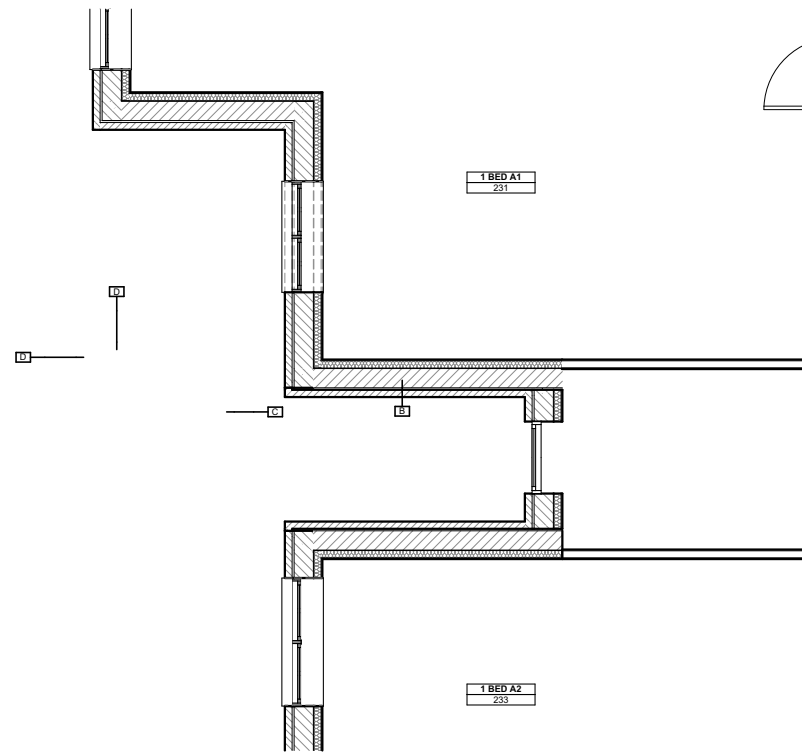

3  
105 EAST WING EXISTING  
SCALE: 1/8" = 1'-0"

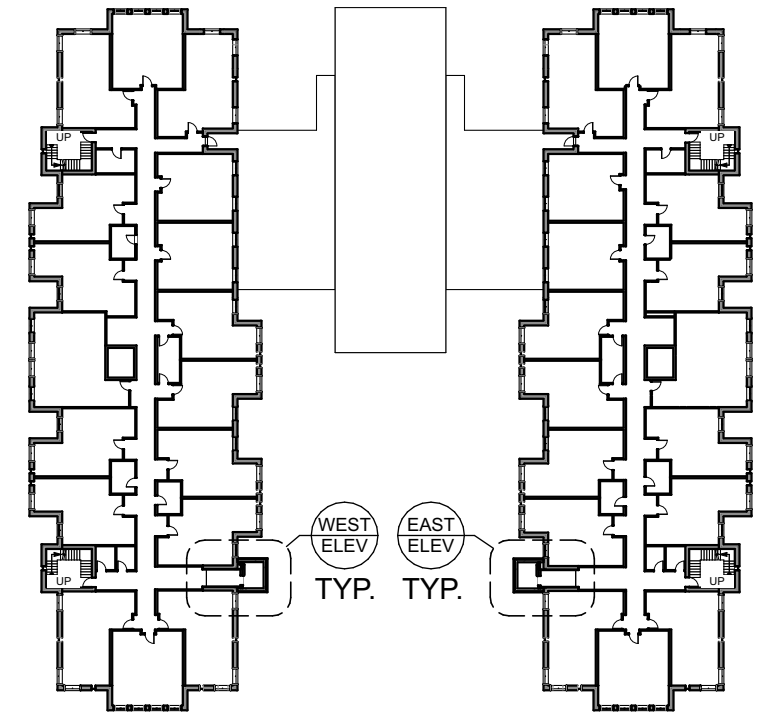

1  
105 KEY FLOOR PLAN  
SCALE: 1/64" = 1'-0"

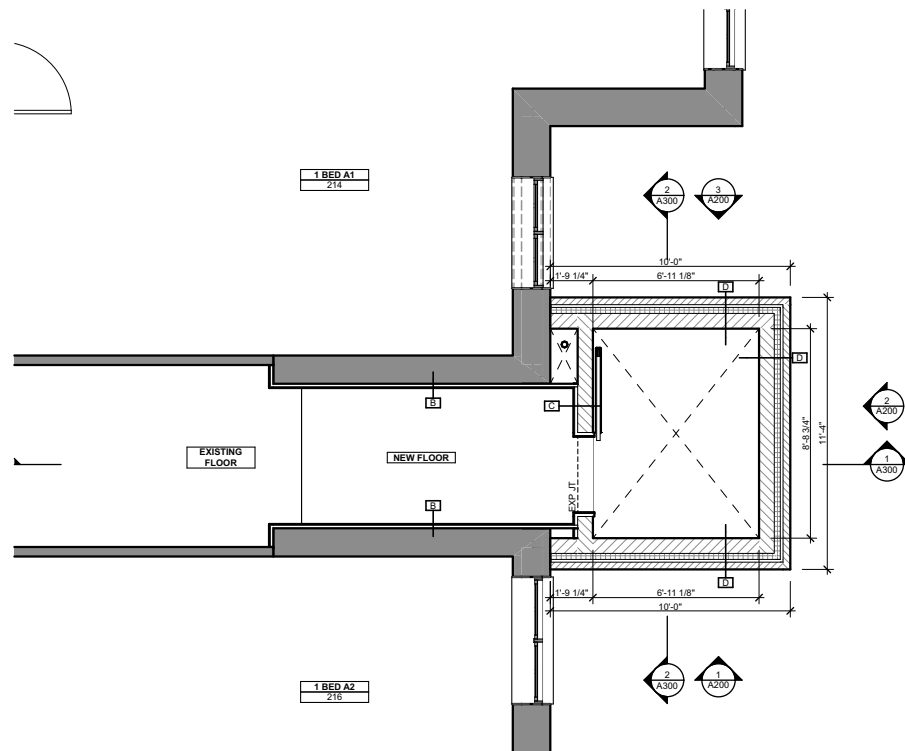

4  
105 WEST WING PROPOSED  
SCALE: 1/8" = 1'-0"

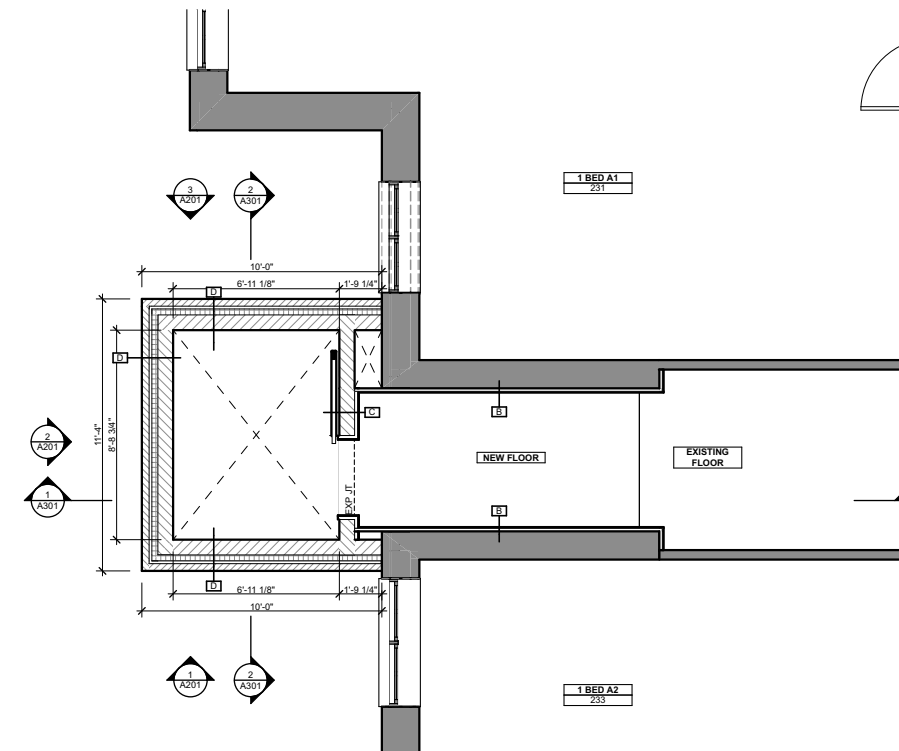

5  
105 EAST WING PROPOSED  
SCALE: 1/8" = 1'-0"





1  
200  
EXISTING WEST COURTYARD  
SCALE: 1/32" = 1'-0"



2  
200  
PROPOSED WEST COURTYARD  
SCALE: 1/32" = 1'-0"



1  
201  
EXISTING EAST COURTYARD  
SCALE: 1/32" = 1'-0"



2  
201  
PROPOSED EAST COURTYARD  
SCALE: 1/32" = 1'-0"

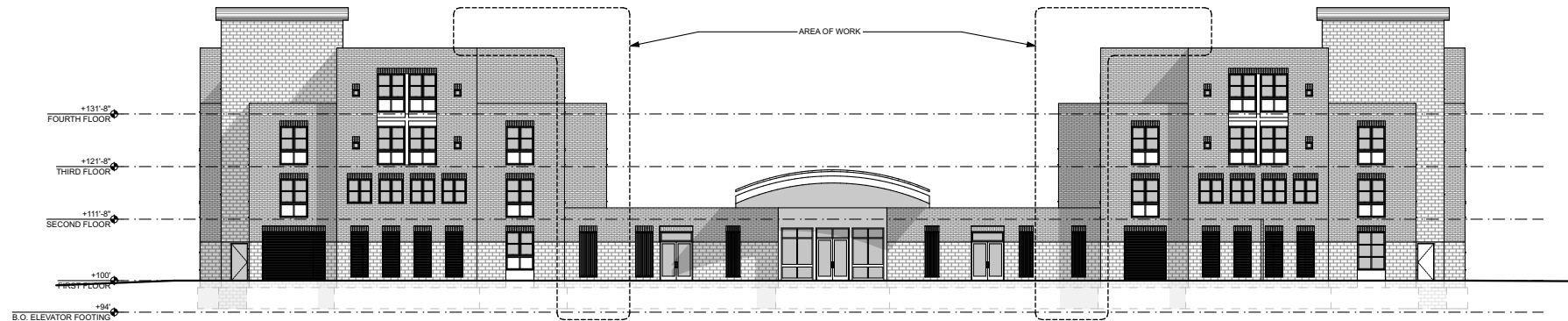

1  
202  
EXISTING NORTH ELEVATION  
SCALE: 1/32" = 1'-0"

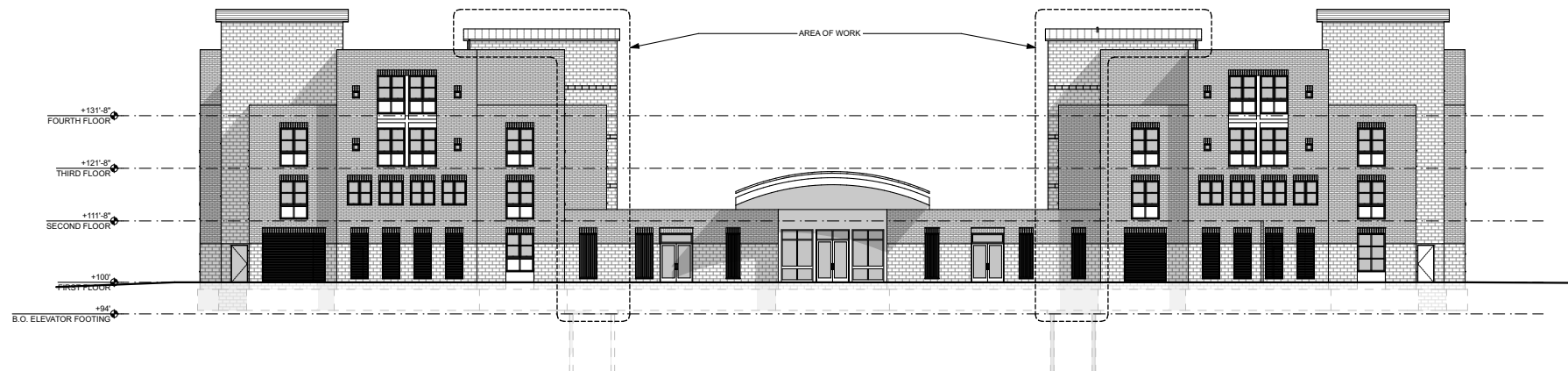

2  
202  
PROPOSED NORTH ELEVATION  
SCALE: 1/32" = 1'-0"

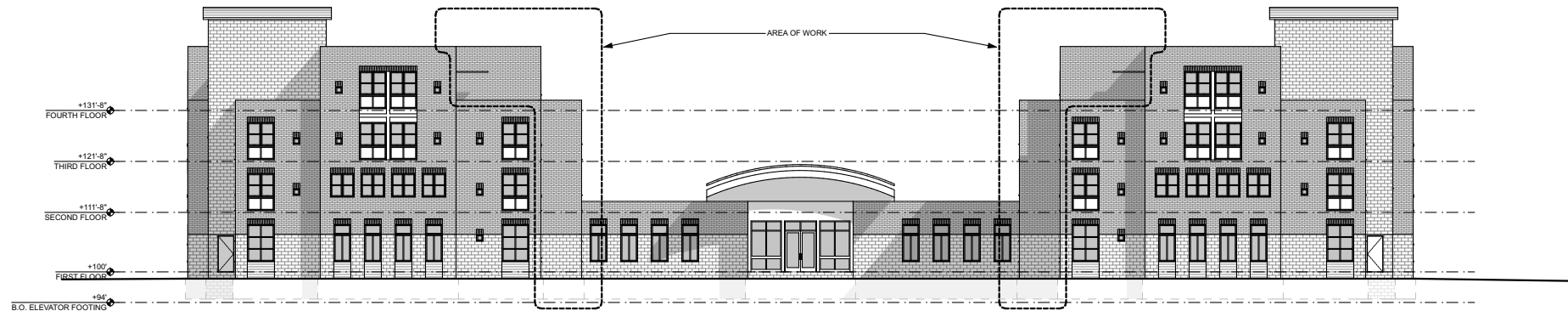

1  
203  
EXISTING SOUTH ELEVATION  
SCALE: 1/32" = 1'-0"

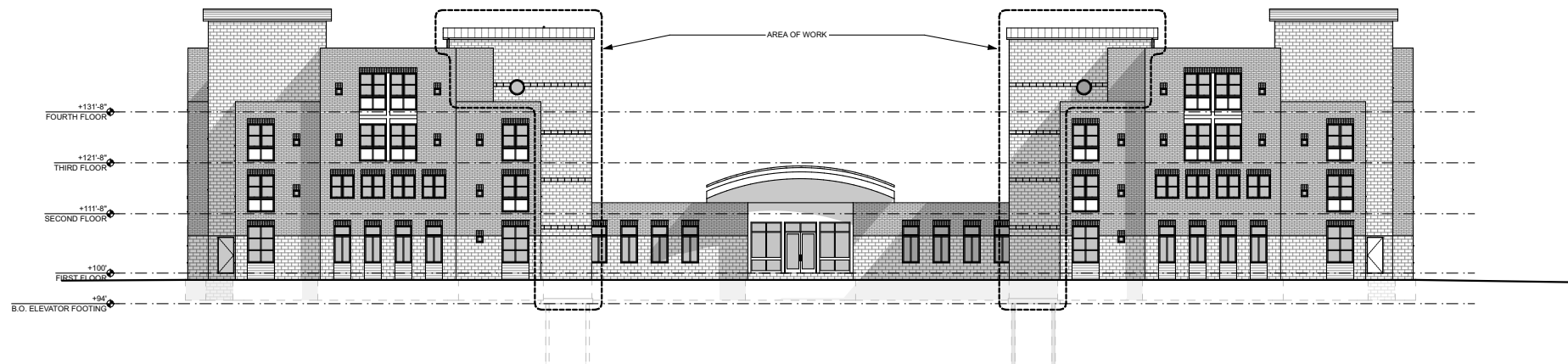

2  
203  
PROPOSED SOUTH ELEVATION  
SCALE: 1/32" = 1'-0"



1  
204  
**EXISTING WEST ELEVATION**  
SCALE: 1/32" = 1'-0"



2  
204  
**EXISTING EAST ELEVATION**  
SCALE: 1/32" = 1'-0"