



CITY OF MILWAUKEE  
OFFICE OF THE CITY CLERK

Monday, March 1, 2021

COMMITTEE MEETING NOTICE

AD 15

PATTERSON, Derambo J, Agent  
RVS FOOD & LIQUOR LLC  
PO Box 11605

Shorewood, WI 53211

You are requested to attend a virtual hearing to be held on:

**Tuesday, March 09, 2021 at 01:20 PM**

**Regarding:** Your Class A Malt and Food Dealer License Applications as a  for "RVS FOOD & LIQUOR LLC" for "RV Food Mart" at 1556 N 33RD St.

This meeting will be held via GoToMeeting. Please see the enclosed best practices document for further instructions. The access code is <https://global.gotomeeting.com/join/668235757>. If you wish to call in, please call +1 (669) 224-3412 and use Access Code: 668-235-757.

There is a possibility that your application may be denied for one or more of the following reasons: The recommendation of the committee regarding the application shall be based on evidence presented at the hearing. Per MCO 85-2.7-4, probative evidence concerning whether or not a new license should be granted may be presented on the following subjects: whether or not the applicant meets the municipal requirements, the appropriateness of the location and premises where the licensed premises is to be located and whether use of the premises for the purposes or activities permitted by the license would tend to facilitate a public or private nuisance or create undesirable neighborhood problems such as disorderly patrons, unreasonably loud noise, litter, and excessive traffic and parking congestion. Probative evidence relating to these matters may be taken from the plan of operation submitted with the license application, if any, but shall not include the content of any music. Evidence regarding the fitness of the location of the premises to be maintained as the principal place of business, including but not limited to whether there is an overconcentration of businesses of the type for which the license is sought; whether the proposal is consistent with any pertinent neighborhood business or development plans, or the location's proximity to areas where children are typically present. The applicant's record in operating similarly licensed premises; and whether or not the applicant has been charged with or convicted of any felony, misdemeanor, municipal offense or other offense, the circumstances of which substantially relate to the activity to be permitted by the license being applied for or any other factor which reasonably relates to the public health, safety or welfare may also be considered. See attached police report or correspondence.

**Notice for applicants with warrants or unpaid fines:** Proof of warrant satisfaction or payment of fines must be submitted at the hearing on the above date and time. Failure to comply with this requirement may result in a delay of the granting/denial of your application.

Failure to attend this meeting may result in the denial of your license. Individual applicants and partnership applicants must attend or attend by an attorney. The agent or attorney for corporate or limited liability applicants must attend. If you wish to do so and at your own expense, you may be accompanied by an attorney of your choosing to represent you at this hearing.

You will be given an opportunity to speak on behalf of the application and to respond and challenge any charges or reasons given for the denial. No petitions can be accepted by the committee, unless the people who signed the petition attend the virtual hearing and are willing to testify. You may present witnesses under oath and you may also confront and cross-examine opposing witnesses under oath. If you have difficulty with the English language, you should request an interpreter attend the meeting with you, at your expense, so that you can answer questions and participate in your hearing.

PLEASE NOTE: Upon reasonable notice, efforts will be made to accommodate the needs of disabled individuals through sign language interpreters or other auxiliary aids. For additional information or to request this service, contact the Council Services Division ADA Coordinator at (414) 286-2998, Fax - (414) 286-3456, TDD - (414) 286-2025.

JIM OWCZARSKI, CITY CLERK

BY: \_\_\_\_\_

Jessica Celella

License Division Manager

If you have questions regarding this meeting, please contact the staff assistant, Molly Kuether-Steele at (414) 286-2775 or [molly.kuether-steele@milwaukee.gov](mailto:molly.kuether-steele@milwaukee.gov).

200 E. Wells Street, Room 105, City Hall, Milwaukee, WI 53202. [www.milwaukee.gov/license](http://www.milwaukee.gov/license)  
Phone: (414) 286-2238 Fax: (414) 286-3057 Email Address: [License@milwaukee.gov](mailto:License@milwaukee.gov)



CITY OF MILWAUKEE  
OFFICE OF THE CITY CLERK

Monday, March 1, 2021

COMMITTEE MEETING NOTICE

AD 15

PATTERSON, Derambo J, Agent  
RVS FOOD & LIQUOR LLC  
5010 N 83rd St

Milwaukee, WI 53218

You are requested to attend a virtual hearing to be held on:

**Tuesday, March 09, 2021 at 01:20 PM**

**Regarding:** Your Class A Malt and Food Dealer License Applications as agent for "RVS FOOD & LIQUOR LLC" for "RV Food Mart" at 1556 N 33RD St.

This meeting will be held via GoToMeeting. Please see the enclosed best practices document for further instructions. The access code is <https://global.gotomeeting.com/join/668235757>. If you wish to call in, please call +1 (669) 224-3412 and use Access Code: 668-235-757.

There is a possibility that your application may be denied for one or more of the following reasons: The recommendation of the committee regarding the application shall be based on evidence presented at the hearing. Per MCO 85-2.7-4, probative evidence concerning whether or not a new license should be granted may be presented on the following subjects: whether or not the applicant meets the municipal requirements, the appropriateness of the location and premises where the licensed premises is to be located and whether use of the premises for the purposes or activities permitted by the license would tend to facilitate a public or private nuisance or create undesirable neighborhood problems such as disorderly patrons, unreasonably loud noise, litter, and excessive traffic and parking congestion. Probative evidence relating to these matters may be taken from the plan of operation submitted with the license application, if any, but shall not include the content of any music. Evidence regarding the fitness of the location of the premises to be maintained as the principal place of business, including but not limited to whether there is an overconcentration of businesses of the type for which the license is sought; whether the proposal is consistent with any pertinent neighborhood business or development plans, or the location's proximity to areas where children are typically present. The applicant's record in operating similarly licensed premises; and whether or not the applicant has been charged with or convicted of any felony, misdemeanor, municipal offense or other offense, the circumstances of which substantially relate to the activity to be permitted by the license being applied for or any other factor which reasonably relates to the public health, safety or welfare may also be considered. See attached police report or correspondence.

**Notice for applicants with warrants or unpaid fines:**

Proof of warrant satisfaction or payment of fines must be submitted at the hearing on the above date and time. Failure to comply with this requirement may result in a delay of the granting/denial of your application.

Failure to attend this meeting may result in the denial of your license. Individual applicants and partnership applicants must attend or attend by an attorney. The agent or attorney for corporate or limited liability applicants must attend. If you wish to do so and at your own expense, you may be accompanied by an attorney of your choosing to represent you at this hearing.

You will be given an opportunity to speak on behalf of the application and to respond and challenge any charges or reasons given for the denial. No petitions can be accepted by the committee, unless the people who signed the petition attend the virtual hearing and are willing to testify. You may present witnesses under oath and you may also confront and cross-examine opposing witnesses under oath. If you have difficulty with the English language, you should request an interpreter attend the meeting with you, at your expense, so that you can answer questions and participate in your hearing.

PLEASE NOTE: Upon reasonable notice, efforts will be made to accommodate the needs of disabled individuals through sign language interpreters or other auxiliary aids. For additional information or to request this service, contact the Council Services Division ADA Coordinator at (414) 286-2998, Fax - (414) 286-3456, TDD - (414) 286-2025.

JIM OWCZARSKI, CITY CLERK

BY: \_\_\_\_\_

Jessica Celella  
License Division Manager

If you have questions regarding this meeting, please contact the staff assistant, Molly Kuether-Steele at (414) 286-2775 or [molly.kuether-steele@milwaukee.gov](mailto:molly.kuether-steele@milwaukee.gov).

200 E. Wells Street, Room 105, City Hall, Milwaukee, WI 53202. [www.milwaukee.gov/license](http://www.milwaukee.gov/license)  
Phone: (414) 286-2238 Fax: (414) 286-3057 Email Address: [License@milwaukee.gov](mailto:License@milwaukee.gov)

# MILWAUKEE POLICE DEPARTMENT LICENSING

## CRIMINAL RECORD/ORDINANCE VIOLATION/INCIDENTS SYNOPSIS

DATE: 08/13/2020  
LICENSE TYPE: AMLAT  
NEW:   
RENEWAL:

No. 312812  
Application Date: 08/13/2020

License Location: 1556 N 33<sup>rd</sup> St  
Business Name: RVS Food & Liquor

Licensee/Applicant: PATTERSON, DeRambo J  
(Last Name, First Name, MI)  
Date of Birth: 10/11/1985

Home Address: 5010 N 83<sup>rd</sup> St  
City: Milwaukee State: WI Zip Code: 53218  
Home Phone:

This report is written by Police Officer David Novak, assigned to the License Investigation Unit, Days.

The Milwaukee Police Department's investigation regarding this application revealed the following:

1. On 04/20/2005 the applicant was convicted of Felony Possess w/Intent Cocaine (2005CF001038).
2. On 07/20/2005 the applicant was convicted of Felony Possess w/Intent Cocaine (2005CF003161).
3. On 10/30/2015 the applicant was cited in the City of Milwaukee at 3233 N. 13<sup>th</sup> St for Building Code Violations.

Charge: Building Code Violations  
Finding: Guilty  
Sentence: Fined \$230.00  
Date: 10/06/2016  
Case: 16050101

4. On 09/29/2018 the applicant was cited for Operating while Intoxicated. He was convicted on 11/30/2018 and his license was revoked for 6 months.

Date: 09/14/2020  
Officer: PO Finkley

City of Milwaukee Police Department  
90-5-1.5 Crime Prevention Survey  
Convenience Store/Liquor Store Inspection

Name of Premise: RV's Food & Liquor  
Address: 1556 N 33<sup>rd</sup> St  
Phone: 414-933-5523

Owner: Patterson, Derambo J  
Owner address: 5010 N 83<sup>rd</sup> St  
City State Zip: Milwaukee WI, 53218  
Owner Phone: 414-519-9127  
Owner email: Derambo\_Patterson@Hotmail.com

Manager:  
Home Address:  
City State Zip:  
Phone:  
Email:

Preferred contact: Owner: Owner

Location currently open:  YES  NO

Projected open date:

Day's open: S M T W Th F SA ALL

Hours of Operation: Sun: Closed 24 hours Y N  
Mon: 9am – 9pm  
Tue: “  
Wed: “  
Thu: “  
Fri: “  
Sat: “

Premise Type: Liquor Store  
Convenience Store  
Other:

Licenses currently held:

- Alcohol:  Yes  No Class: #:  
Tobacco:  Yes  No #:  
Food:  Yes  No #:  
Extended Hours:  Yes  No #:  
Secondhand Dealer:  Yes  No Type: #:  
Other:  Yes  No Type: #:  
Other:  Yes  No Type: #:

**Exterior Survey:**

1. Is the area around the location clean?  Yes  No
2. What surrounds the location? (Check all the apply)
  - a.  Park
  - b.  School
  - c.  Youth Center
  - d.  Church
  - e.  Tavern(s) If so, how many
  - f.  Residential
  - g.  Other businesses
  - h.  Other:
3. Can you see from the outside of the location into the interior  Yes  No
4. Can you see the employees inside of the location from the outside  Yes  No
5. Are exterior windows free of signage  Yes  No
6. Is there a parking lot  Yes  No
7. Is the parking lot clean?  Yes  No
8. Is the parking lot well lit?  Yes  No
9. Are there areas where a person could conceal themselves  Yes  No
10. Is there exterior lighting?  Yes  No. Does it appears to be adequate  Yes  No
11. Exterior Payphone?  Yes  No
12. Are there No Loitering Signs posted?  Yes  No
13. Are there exterior security cameras  Yes  No How Many:
14. Are the address numbers prominently displayed and easy to see  Yes  No

**Camera Survey:**

15. Does this location have security cameras?  Yes  No
16. Are they in working order?  Yes  No
17. What format are the cameras?
  - a. Color  Yes  No
  - b. Digital  Yes  No
  - c. VCR  Yes  No
  - d. Recorded  Yes  No
18. How long is footage stored for later viewing: 2 Week Storage
19. Are there exterior cameras  Yes  No How many:
20. Are there interior cameras  Yes  No How many: 7
21. Do all employees know how to retrieve recorded digital images/footage?  Yes  No

**Interior Survey:**

22. Is the storeowner willing to be a standing complainant regarding loitering? Yes No  
a. If yes have them fill out the standing complaint form and give them two of the commercial signs Yes No
23. Is the interior of the location neat and clean? Yes No
24. Does an interior camera face the entrance/exit? Yes No
25. Is there a lockable area that separates employees from customers? Yes No
26. Does the store sell single chore boy? Yes No
27. Does the store sell blunt wraps? Yes No
28. Does the store sell scales? Yes No
29. Does the store sell items that may be used as crack pipes? Yes No  
a. Describe item
30. Does the store have an over abundance of sandwich baggies: Yes No
31. Does the owner understand that these items are often used for drug use? Yes No
32. Do the products in the store appear to be new and rotated often? Yes No
33. Are emergency and non-emergency numbers posted near the phone? Yes No
34. Does the owner know how to contact their police district directly? Yes No  
a. Did you provide a district contact guide to the owner? Yes No

**Complete this section if alcohol establishment is a convenience store:**

(\*\* Read full ordinance for all details "68-4.3 Convenience Food Stores")

All convenience food stores not exempted under sub. 3 shall:

1. Is the cash register located in a manner so that at the time of a sales transaction, the employee and customer are both visible from the sidewalk? Yes No \*\*
2. Are the glass entrance and exit doors clear of any signs or advertisements with the exception of a sign which states that the cash register contains \$50 or less and that the safe is no accessible to employees? Yes No
3. Does the store maintain one of the following on the licensed premise:
  - a. A safe that was in use at the convenience food store on August 17, 1994? Yes No
  - b. A drop-safe or time release safe that weighs at least 500 pounds or which is attached to or set into the floor in a manner approved by the police department? Yes No
4. Is lighting provided for the store's parking area during all hours of darkness when employees or customers are on the premises at a minimum average of 2-foot candles per square foot, unless the store is not open for business after sunset and before sunrise? Yes No N/A
5. Are at least two high-resolution surveillance security cameras installed? Yes No
6. Are the security cameras in working order? Yes No
7. Does one camera show an overall view of the counter and register area? Yes No
8. Does one camera show a clear, identifiable, full frame image of the face of each person entering and leaving the store? Yes No
9. Are the camera views obstructed by fixtures or displays? Yes No
10. Is the recorded footage stored for at least 30 days? Yes No
11. Do all store employees know how to record footage from the camera system to media capable of being transferred to police custody? Yes No

12. Are customer entrances/exits made of glass or other transparent material?  Yes  No  
 a. Exception: A store that does not have such doors on August 17, 1994 shall not be required to install such doors until the holder of the store's food dealer license changes.
13. Has the owner and their employees attended the Robbery Prevention Training within 120 days of ownership or employment?  Yes  No  
 a. Contact Community Outreach and Education at 935-7836 for schedule.

**Sub 3. Exemptions.** The requirements of this section do not apply to a convenience food store that conforms to either of the following descriptions:

- a-1. The store is located in an enclosed shopping structure, enclosed commercial building or hospital. A convenience food store is not in an enclosed structure or building if a customer can enter it directly from the outside.  
 Does store conform to a-1  Yes  No
- a-2. The store physically separates employees from customers with a solid partition that bars a person from entering the employee area from the customer area, has a secure lock on the employee side of any door between the employee area and the customer, and conducts all transaction through a service window or similar arrangement.  
 Does store conform to a-2  Yes  No
- a. At the commissioner's discretion, a convenience store may be exempted from any or all of the regulations specified in sub 2.  
 Does this location hold an exemption from the commissioner regarding any of the requirements of Sub 2?  Yes  No

**ADDITIONAL COMMENTS/RECOMMENDATIONS:**

- Currently in process of obtaining tobacco, occupancy, and alcohol license.
- Recommended No loitering Signs be posted.
- Completed Standing Complaint Form on site.
- Cameras to be placed outside of business.
- Address need to be presentable on the front of location.
- Owner stated he do not know how to recover video because the system is DVR.



# Concentration Map

## Area of Interest (AOI) Information

Area : 21,862,585.81 ft<sup>2</sup>

Aug 13 2020 16:26:29 Central Daylight Time

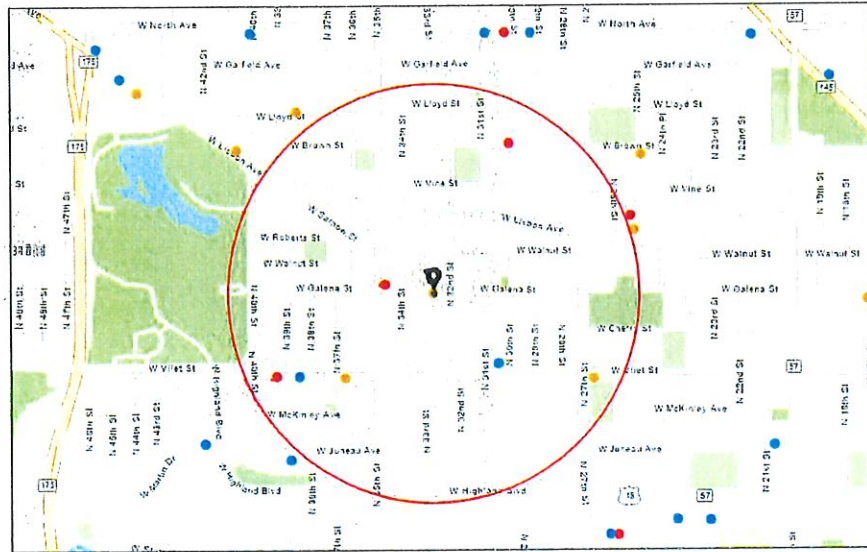

- Alcohol Licenses
- Class A Fermented Malt Beverage
- Class A Liquor and Malt
- Class B Tavern
- City Boundary

1:18,050  
0 0.1 0.2 0.4 mi  
0 0.17 0.35 0.7 km  
Source: Esri, HERE, DeLorme, Mapbox, NAVTEQ, © OpenStreetMap contributors



## Summary

| Name             | Count | Area(ft <sup>2</sup> ) | Length(mi) |
|------------------|-------|------------------------|------------|
| Alcohol Licenses | 8     |                        |            |

## Alcohol Licenses

| # | Legal Entity                          | Trade Name                  | Licensee                  | Address              | License Type Name                                  | Total Capacity | Expiration Date     | Count |
|---|---------------------------------------|-----------------------------|---------------------------|----------------------|--|----------------|---------------------|-------|
| 1 | 30th Street Inc                       | 30th St Liquor              | INDERJEET S DHILLON, Agt  | 2001 N 30TH ST       | Class A Malt & Class A Liquor License              |                | 11/24/2020, 6:00 PM | 1     |
| 2 | FAST STOP FOOD MARKET, LLC            | FAST STOP FOOD MARKET       | HARVINDER B SINGH, Agt    | 3611 W VLIET ST      | Class A Fermented Malt Beverage Retailer's License |                | 6/2/2021, 7:00 PM   | 1     |
| 3 | Brother Supermarket INC               | Brother Supermarket         | Gurminder P Singh, Agt    | 2631 W Vliet ST      | Class A Fermented Malt Beverage Retailer's License |                | 6/14/2021, 7:00 PM  | 1     |
| 4 | KP Liquor Three, Inc.                 | ABC Liquor & Beer Depot III | NAVDIP KAUR, Agt          | 1606 N 35th ST       | Class A Malt & Class A Liquor License              |                | 9/18/2020, 7:00 PM  | 1     |
| 5 | WI AFRICAN AMERICAN WOMEN, LTD        | WAAW                        | JOSEPHINE D HILL, Agt     | 3020 W VLIET ST      | Class B Tavern License                             |                | 9/19/2020, 7:00 PM  | 1     |
| 6 | Wisconsin Liquor and Food Three, Inc. | ABC Liquor                  | NAVDIP KAUR, Agt          | 3901 W VLIET ST      | Class A Malt & Class A Liquor License              |                | 7/26/2021, 7:00 PM  | 1     |
| 7 | MIKE'S FOOD                           | MIKE'S FOOD                 | MOHAMMAD B ABDELLATIF, SP | 1556 N 33RD ST       | Class A Fermented Malt Beverage Retailer's License |                | 5/28/2021, 7:00 PM  | 1     |
| 8 | TRICICLO PERU LLC                     | TRICICLO PERU               | Amy E Narr, Agt           | 3801&3805 W VLIET ST | Class B Tavern License                             |                | 11/12/2020, 6:00 PM | 1     |

Establishments within a 0.5 miles radius centered on area of interest.

May 31, 2020



Dear Milwaukee Licensing Committee:

My name is Shanyeill S. McCloud and I am the owner of Second Chance Staffing Services, a local nonprofit organization that provides employment opportunities for people re-entering our community from incarceration.

I would like to express my sincerest support for RV's Food and Liquor llc reopening under new leadership to providing healthier food and responsible adult beverage options in the Walnut Hill neighborhood.

I have known the owner, DeRambo J. Patterson, for 3 years and I can personally attest to his integrity in *business management and his desire to help others in need. He's smart, responsible, and one of the hardest working people I've ever known.*

Based on our history in working together, I believe that with his work ethic he will do everything required to meet social distancing safety standards, exceed required sanitary practices, and follow all guidelines set by the city and/or state's health department.

The Walnut Hill area is prime for African American business growth and social enterprises. I firmly believe that RV's Food and Liquor llc will add value and ultimately create jobs in the neighborhood.

I am happy to be able to provide this letter of support for DeRambo and "RV's Food and Liquor llc and I again strongly support the new management of this community convenience store, so that it can *function as intended to be able to provide essential resources for our community.*

Sincerely,

A handwritten signature in black ink, appearing to read 'Shanyeill S. McCloud'. The signature is fluid and cursive, with a large loop at the end.

Shanyeill S. McCloud  
Second Chance Staffing Services  
1915 N. Dr. MLK Drive  
Milwaukee, WI 53212  
414-627-3051  
Cleanslate.wi@gmail.com

May 29, 2020

Dear Milwaukee Licensing Committee:

As a local owner of Best Quality Furniture & Appliances, I would like to express my support for the opening of RV's Food & Liquor to continue providing a much needed neighborhood store that the residents patronize and shop at for their necessities. I have known the owner for 14yrs. We have worked together in the past with him having been an employee of mine for 11 years. He was a manager of my other location at 1201 W. Vliet (Discount City Furniture Store) for 7 of those 11 years. Based on our history, I absolutely believe that with his work ethic he will do everything required and necessary to operate a clean and respectable business.

Also the community is in need for programs that support culture, health/wellness, employment, and community pride. I believe the model that this store is planning with the community garden is extremely important and will very much benefit the community. I am happy to be able to write this letter of support for the owner of RV's Food & Liquor. Again I strongly recommend and support the renovation and revitalization of the convenience store, so that it can function as intended to be able to provide resources for the community.

Sincerely ,



Imad Koran

Best Quality Furniture & Appliances

1233 W. Vliet street

414-934-0789

bestquality937@gmail.com



Monday, March 1, 2021

## Licenses Committee Notice of Hearing

RV'S FOOD & LIQUOR LLC  
PO Box 11605  
Shorewood, WI 53211

The Licenses Committee will consider the following license application:

Class A Malt and Food Dealer License Applications  
PATTERSON, Derambo J, Agent  
RV Food Mart at 1556 N 33RD St

Date: 3/9/2021

Time: 01:20 PM

Location: The hearing before the Licenses Committee will take place virtually on Tuesday, March 9, 2021. This is a public hearing. Those wishing to view the proceeding are able to do so via the City Channel – Channel 25 on Spectrum Cable – or on the Internet at <http://city.milwaukee.gov/citychannel>. Those wishing to provide oral testimony will be asked to do so by phone or internet and are asked to contact the staff assistant, Molly Kuether-Steele at (414) 286-2775 or [molly.kuether-steele@milwaukee.gov](mailto:molly.kuether-steele@milwaukee.gov) for necessary information. Please make such requests no later than one business day prior to the start of the meeting. You are not required to attend the hearing, but please see the information below if you would like to provide testimony

Please note this application may be recommended for denial based on fitness of the location due to concentration of alcohol beverage outlets in the area. If the application is denied for this reason, no other application for an alcohol beverage license for this location shall be recommended for approval by the Licenses Committee within three years of the date of denial unless the applicant has demonstrated a change of circumstances since the prior denial.





Monday, March 1, 2021

## Licenses Committee Notice of Hearing

RV'S FOOD & LIQUOR LLC  
1556 N 33rd St  
Milwaukee, WI 53208

The Licenses Committee will consider the following license application:

Class A Malt and Food Dealer License Applications  
PATTERSON, Derambo J, Agent  
RV Food Mart at 1556 N 33RD St

Date: 3/9/2021

Time: 01:20 PM

Location: The hearing before the Licenses Committee will take place virtually on Tuesday, March 9, 2021. This is a public hearing. Those wishing to view the proceeding are able to do so via the City Channel – Channel 25 on Spectrum Cable – or on the Internet at <http://city.milwaukee.gov/citychannel>. Those wishing to provide oral testimony will be asked to do so by phone or internet and are asked to contact the staff assistant, Molly Kuether-Steele at (414) 286-2775 or [molly.kuether-steele@milwaukee.gov](mailto:molly.kuether-steele@milwaukee.gov) for necessary information. Please make such requests no later than one business day prior to the start of the meeting. You are not required to attend the hearing, but please see the information below if you would like to provide testimony

Please note this application may be recommended for denial based on fitness of the location due to concentration of alcohol beverage outlets in the area. If the application is denied for this reason, no other application for an alcohol beverage license for this location shall be recommended for approval by the Licenses Committee within three years of the date of denial unless the applicant has demonstrated a change of circumstances since the prior denial.





Monday, March 1, 2021



# Notice of Public Hearing

blank  
notice

---

PATTERSON, Derambo J, Agent  
RV Food Mart at 1556 N 33RD St  
Class A Malt and Food Dealer License Applications

**Tuesday, March 09, 2021 at 1:20 PM**

To whom it may concern:

The above application has been made by the above named applicant(s). This requires approval from the Licenses Committee and the Common Council of the City of Milwaukee. The hearing before the Licenses Committee will take place virtually on 3/9/2021 at 1:20 PM. This is a public hearing. Those wishing to view the proceeding are able to do so via the City Channel – Channel 25 on Spectrum Cable – or on the Internet at <http://city.milwaukee.gov/citychannel>. Those wishing to provide oral testimony will be asked to do so by phone or internet and are asked to contact the staff assistant, Molly Kuether-Steele at (414) 286-2775 or [molly.kuether-steele@milwaukee.gov](mailto:molly.kuether-steele@milwaukee.gov) for necessary information. Please make such requests no later than one business day prior to the start of the meeting. You are not required to attend the hearing, but please see the information below if you would like to provide testimony. Once the Licenses Committee makes its recommendation, this recommendation is forwarded to the full Common Council for approval at its next regularly scheduled hearing.

---

## Important details for those wishing to provide information for the Licenses Committee to consider when making its recommendation:

1. The license application is scheduled to be heard at the above time. Due to other hearings running longer than scheduled, you may have to wait some time to provide your testimony.
2. You must testify as to matters that you have personally experienced or seen. (You cannot provide testimony for your neighbor, parent or anyone else; this is considered hearsay and cannot be considered by the committee.)
3. No letters or petitions can be accepted by the committee (unless the person who wrote the letter or the persons who signed the petition are willing to testify).
4. Persons opposed to the license application are given the opportunity to testify first; supporters may testify after the opponents have finished.
5. When you are called to testify, you will be sworn in and asked to give your name, and address. (If your first and/or last names are uncommon please spell them.)  
**Please Note: If you have submitted an objection to the above application your objection cannot be considered by the committee unless you personally testify at the hearing.**
6. You may then provide testimony.
  - a. Include only information relating to the above license application.
  - b. Include only information you have personally witnessed or seen.
  - c. Provide concise and relevant information detailing how this business has affected or may affect the peaceful enjoyment of your neighborhood.
  - d. If by the time you have the opportunity to testify, the information you wish to share has already been provided to the committee, you may state that you agree with the previous testimony. Redundant or repetitive testimony will not assist the committee in making its recommendation.
7. After giving your testimony, the members of the Licenses Committee and the licensee may ask questions regarding the testimony you have given or other factors relating to the license application.
8. Business Competition is not a valid basis for denial or non-renewal of a license.

| OCCUPANT         | MAIL ADDRESS     | CITY, STATE ZIP     |
|------------------|------------------|---------------------|
| CURRENT OCCUPANT | 1618 N 33RD ST   | MILWAUKEE, WI 53208 |
| CURRENT OCCUPANT | 1622 N 33RD ST   | MILWAUKEE, WI 53208 |
| CURRENT OCCUPANT | 1546 N 34TH ST   | MILWAUKEE, WI 53208 |
| CURRENT OCCUPANT | 1537 N 33RD ST   | MILWAUKEE, WI 53208 |
| CURRENT OCCUPANT | 1553A N 32ND ST  | MILWAUKEE, WI 53208 |
| CURRENT OCCUPANT | 1602 N 32ND ST   | MILWAUKEE, WI 53208 |
| CURRENT OCCUPANT | 1623 N 33RD ST   | MILWAUKEE, WI 53208 |
| CURRENT OCCUPANT | 1611A N 32ND ST  | MILWAUKEE, WI 53208 |
| CURRENT OCCUPANT | 1610 N 32ND ST   | MILWAUKEE, WI 53208 |
| CURRENT OCCUPANT | 1615 N 32ND ST   | MILWAUKEE, WI 53208 |
| CURRENT OCCUPANT | 1618 N 32ND ST   | MILWAUKEE, WI 53208 |
| CURRENT OCCUPANT | 1619 N 32ND ST   | MILWAUKEE, WI 53208 |
| CURRENT OCCUPANT | 1627 N 32ND ST   | MILWAUKEE, WI 53208 |
| CURRENT OCCUPANT | 1544 N 34TH ST   | MILWAUKEE, WI 53208 |
| CURRENT OCCUPANT | 1552 N 34TH ST 2 | MILWAUKEE, WI 53208 |
| CURRENT OCCUPANT | 1611 N 33RD ST   | MILWAUKEE, WI 53208 |
| CURRENT OCCUPANT | 1538 N 34TH ST   | MILWAUKEE, WI 53208 |
| CURRENT OCCUPANT | 1541 N 33RD ST   | MILWAUKEE, WI 53208 |
| CURRENT OCCUPANT | 1603 N 32ND ST   | MILWAUKEE, WI 53208 |
| CURRENT OCCUPANT | 1543 N 32ND ST   | MILWAUKEE, WI 53208 |
| CURRENT OCCUPANT | 1624 N 33RD ST   | MILWAUKEE, WI 53208 |
| CURRENT OCCUPANT | 1542 N 34TH ST   | MILWAUKEE, WI 53208 |
| CURRENT OCCUPANT | 3308 W GALENA ST | MILWAUKEE, WI 53208 |
| CURRENT OCCUPANT | 1617 N 33RD ST   | MILWAUKEE, WI 53208 |
| CURRENT OCCUPANT | 1527A N 33RD ST  | MILWAUKEE, WI 53208 |
| CURRENT OCCUPANT | 1536 N 33RD ST   | MILWAUKEE, WI 53208 |
| CURRENT OCCUPANT | 3204 W GALENA ST | MILWAUKEE, WI 53208 |
| CURRENT OCCUPANT | 1604 N 32ND ST   | MILWAUKEE, WI 53208 |
| CURRENT OCCUPANT | 1621 N 33RD ST   | MILWAUKEE, WI 53208 |
| CURRENT OCCUPANT | 1612 N 33RD ST   | MILWAUKEE, WI 53208 |
| CURRENT OCCUPANT | 1613 N 32ND ST   | MILWAUKEE, WI 53208 |
| CURRENT OCCUPANT | 1554 N 34TH ST   | MILWAUKEE, WI 53208 |
| CURRENT OCCUPANT | 1556 N 34TH ST   | MILWAUKEE, WI 53208 |
| CURRENT OCCUPANT | 1557 N 33RD ST   | MILWAUKEE, WI 53208 |
| CURRENT OCCUPANT | 1609 N 33RD ST   | MILWAUKEE, WI 53208 |
| CURRENT OCCUPANT | 1535 N 33RD ST   | MILWAUKEE, WI 53208 |
| CURRENT OCCUPANT | 3302 W GALENA ST | MILWAUKEE, WI 53208 |
| CURRENT OCCUPANT | 1542 N 33RD ST   | MILWAUKEE, WI 53208 |
| CURRENT OCCUPANT | 1534 N 33RD ST   | MILWAUKEE, WI 53208 |
| CURRENT OCCUPANT | 1531 N 32ND ST   | MILWAUKEE, WI 53208 |
| CURRENT OCCUPANT | 1626 N 33RD ST   | MILWAUKEE, WI 53208 |
| CURRENT OCCUPANT | 1555 N 33RD ST   | MILWAUKEE, WI 53208 |
| CURRENT OCCUPANT | 1532 N 34TH ST   | MILWAUKEE, WI 53208 |
| CURRENT OCCUPANT | 1527 N 32ND ST   | MILWAUKEE, WI 53208 |
| CURRENT OCCUPANT | 3124 W GALENA ST | MILWAUKEE, WI 53208 |
| CURRENT OCCUPANT | 1619 N 33RD ST   | MILWAUKEE, WI 53208 |

|                     |                            |                     |
|---------------------|----------------------------|---------------------|
| CURRENT OCCUPANT    | 1614 N 33RD ST             | MILWAUKEE, WI 53208 |
| CURRENT OCCUPANT    | 1616 N 33RD ST             | MILWAUKEE, WI 53208 |
| CURRENT OCCUPANT    | 1616 N 34TH ST             | MILWAUKEE, WI 53208 |
| CURRENT OCCUPANT    | 1616A N 34TH ST            | MILWAUKEE, WI 53208 |
| CURRENT OCCUPANT    | 1523 N 33RD ST             | MILWAUKEE, WI 53208 |
| CURRENT OCCUPANT    | 1527 N 33RD ST             | MILWAUKEE, WI 53208 |
| CURRENT OCCUPANT    | 1608 N 33RD ST             | MILWAUKEE, WI 53208 |
| CURRENT OCCUPANT    | 1610 N 33RD ST             | MILWAUKEE, WI 53208 |
| CURRENT OCCUPANT    | 1600 N 33RD ST             | MILWAUKEE, WI 53208 |
| CURRENT OCCUPANT    | 1542A N 33RD ST            | MILWAUKEE, WI 53208 |
| CURRENT OCCUPANT    | 1553 N 32ND ST             | MILWAUKEE, WI 53208 |
| CURRENT OCCUPANT    | 1545 N 32ND ST             | MILWAUKEE, WI 53208 |
| CURRENT OCCUPANT    | 1625 N 33RD ST             | MILWAUKEE, WI 53208 |
| CURRENT OCCUPANT    | 1548 N 34TH ST             | MILWAUKEE, WI 53208 |
| CURRENT OCCUPANT    | 3320 W GALENA ST           | MILWAUKEE, WI 53208 |
| CURRENT OCCUPANT    | 3318 W GALENA ST           | MILWAUKEE, WI 53208 |
| CURRENT OCCUPANT    | 1540 N 34TH ST             | MILWAUKEE, WI 53208 |
| CURRENT OCCUPANT    | 1550 N 33RD ST             | MILWAUKEE, WI 53208 |
| CURRENT OCCUPANT    | 1522 N 33RD ST             | MILWAUKEE, WI 53208 |
| CURRENT OCCUPANT    | 1555 N 32ND ST             | MILWAUKEE, WI 53208 |
| CURRENT OCCUPANT    | 1557 N 32ND ST             | MILWAUKEE, WI 53208 |
| CURRENT OCCUPANT    | 1547 N 32ND ST             | MILWAUKEE, WI 53208 |
| CURRENT OCCUPANT    | 1611 N 32ND ST             | MILWAUKEE, WI 53208 |
| CURRENT OCCUPANT    | 1552 N 34TH ST 1           | MILWAUKEE, WI 53208 |
| CURRENT OCCUPANT    | 1551 N 33RD ST             | MILWAUKEE, WI 53208 |
| CURRENT OCCUPANT    | 1615 N 33RD ST             | MILWAUKEE, WI 53208 |
| CURRENT OCCUPANT    | 1525 N 33RD ST             | MILWAUKEE, WI 53208 |
| CURRENT OCCUPANT    | 1554 N 33RD ST             | MILWAUKEE, WI 53208 |
| Koran, Imad         | 1233 W Vliet ST            | Milwaukee WI 53205  |
| Mc Cloud, Shanyeill | 1915 N MARTIN L KING JR DR | Milwaukee WI 53212  |
| blank               | notice                     |                     |

Total Records: 74

Radius: 250.0 feet and Center of Circle: 1556 N 33rd ST





# BUSINESS LICENSE PLAN OF OPERATION

ccl-busplan 5/12/2020

Office of the City Clerk License Division  
200 E. Wells St. Room 105, Milwaukee, WI 53202  
(414) 286-2238 www.milwaukee.gov/license e-mail address: license@milwaukee.gov

## 1. Type of Business

Applying for:  Extended Hours (12AM to 5AM) - If a food establishment, check all that apply:  Delivery  Drive Thru  Dining Room  
 Self Service Laundry  Massage Establishment  Filling Station  
 Other (supplemental application for specific license also required)

Provide a detailed description of the type of business you plan on operating:

CONVENIENCE STORE SELLING FOOD, TOBACCO AND ALCOHOL

Do you have any experience operating this type of business?  No  Yes If yes, explain: I HAVE BEEN CURRENTLY WORKING WITH THE OWNER DAILY FOR THE LAST 5 MONTHS

## 2. Business Operations

- a. Proposed Opening Date: APRIL 5<sup>TH</sup> 2020
- b. Is this premise under construction?  No  Yes If yes, list estimated completion date: \_\_\_\_\_
- c. Is this a franchise?  No  Yes
- d. Is this premises currently licensed?  No  Yes If yes, list type of license: CLASS A FERMENTED MALP BEVERAGE RETAILER LICENSE, FOOD DEALER LICENSE, CIGARETTE + TOBACCO LICENSE
- e. Is the current licensee operating?  No  Yes If no, list date closed: \_\_\_\_\_
- f. Do you have future plans for other businesses, licenses or permits at this location?  No  Yes  
If yes, explain: \_\_\_\_\_
- g. Have you previously held an Extended Hours License in Milwaukee?  No  Yes  
If yes, list address(es): \_\_\_\_\_
- h. Are other businesses operating in the same building?  No  Yes If yes, describe: \_\_\_\_\_

## 3. Litter & Noise

- a. How are grounds kept clean?  Sweep  Pressure Wash  Pick Up Litter  Other: \_\_\_\_\_
- b. How often will grounds be cleaned?  Daily  Weekly  As Needed  Monthly  Other: \_\_\_\_\_
- c. Grounds cleaned by:  Licensee  Building Owner  Employees  Hired Maintenance  Other: \_\_\_\_\_
- d. How are noise issues prevented and/or addressed?  Security  Manager approaches customer(s)  Call Police  
 Signs Posted  Other: \_\_\_\_\_
- e. Will a sound amplification system be used?  No  Yes If yes, describe: \_\_\_\_\_

## 4. Smoking & Sanitation

- a. Are there designated outdoor smoking areas?  No  Yes If yes, describe: \_\_\_\_\_
- b. Number of Garbage Cans: Inside: 3 Locations: BEHIND COUNTER, NEAR BASEMENT DOOR, IN BASEMENT RESTROOM  
Outside: 2 Locations: FRONT DOOR, REAR OF BUILDING
- c. Is a crowd control barrier used?  No  Yes If yes, describe: NO MORE THAN 10 PATRONS AT A TIME EMPLOYEE DOES HEADCOUNT AT ENTRY
- d. How many restrooms are on the premises? 4
- e. Name of solid waste contractor:  Advanced Disposal  Waste Management  Other: \_\_\_\_\_

### 5. Security

- a. Are there onsite parking spaces?  No  Yes If yes, how many? \_\_\_\_\_ and describe the parking security plan: \_\_\_\_\_
- b. Is there a loading zone?  No  Yes If yes, describe the loading area security plan: \_\_\_\_\_  
I DO PLAN TO APPLY FOR A LOADING ZONE
- c. Will you have security personnel on premise?  No  Yes If yes, how many? 1 and answer the following:  
 What are their responsibilities? DETER THIEF, LOITERING, REDUCE NOISE, MONITOR SURVEILLANCE CAMERAS  
 Is security equipment used?  No  Yes If yes, describe HOLD UP BUTTON TO ALERT POLICE AND ADT  
 List their licensing, certification, or training credentials WILL OBTAIN DEPARTMENT OF SAFETY AND PROFESSIONAL SERVICES LICENSE WITHIN 100 DAYS
- d. Will there be security cameras?  No  Yes If yes, how many? 8 and list locations: 2 BEHIND LOBBY (SW CORNER) 1 NW CORNER BY FOOD FREEZER, 1 CENTRAL OF STORE, 2 OVER CENTER GONDOLA, 2 NEAR DELI AREA
- e. Will searches/identification checks be done upon entry?  No  Yes If yes, describe \_\_\_\_\_

### 6. Percentage of Sales (must total 100%)

|                             |  |   |                                |
|-----------------------------|--|---|--------------------------------|
| Alcohol <u>15</u> %         | Food <u>55</u> %                                 | Secondhand Merchandise _____ %  | Precious Metals & Gems _____ % |
| Entertainment _____ %       | Cigarettes <u>15</u> %                           | Personal Services (such as tattoo, body piercing, salon, tailor, tanning, etc.) _____ % | Other <u>15</u> %              |
| Pawnbroker Activity _____ % | Salvaged Materials _____ % (such as scrap metal) | Describe: <u>ESSENTIAL (PERSONAL HYGIENE) (TOILETRIES) (BABY CARE)</u>                  |                                |

### 7. Businesses/Licenses on the Premises (check all that apply):

- Type 1**
- Full Service Restaurant  Cafe/Coffee Shop  Deli or Fast Food Restaurant  Private/Fraternal/Veterans Club
- Night Club  Tavern  Cocktail Lounge  Teen Club
- Banquet Hall  Sports Facility  Bowling Alley
- Hotel/Motel: Number of Floors: \_\_\_\_\_ Number of Rooms: \_\_\_\_\_  Rooming House: Number of Floors: \_\_\_\_\_ Number of Rooms: \_\_\_\_\_

- Type 2**
- Liquor Store  Corner Store  Supermarket  Convenience Store
- Gas Station  Amusement/Phonograph Distributor  Recycling, Salvage or Towing
- Used Car Dealer  Personal Service Establishment (such as tattoo business, hair salon, tailor, etc.)  Recording Studio

What other licenses/permits will you hold at this location? (check all that apply)

- Occupancy Permit  Cigarette & Tobacco  Gas Station  Extended Hours  Class "B" Tavern  Weights & Measures
- Secondhand Dealer  Precious Metal & Gem  Other: \_\_\_\_\_

### 8. Legal Capacity (only if a Type 1 premises in #7 above)

Capacity \_\_\_\_\_ (Call the Milwaukee Development Center at 414-286-8211 if you have questions.)

## 9. Premises Description

a. Identify all area(s) of the premises that will be used in operating this business (include areas used only for storage):

1<sup>st</sup> Floor  2<sup>nd</sup> Floor  Basement Storage  Patio  Beer Garden  Sidewalk Café  Deck  Rooftop

Other: Describe: \_\_\_\_\_

b. Describe Location:  Major Thoroughfare  Secondary Street  Other: \_\_\_\_\_

c. Nearest Major Cross Street: WEST GALENA<sup>ST</sup>, NORTH 35<sup>th</sup> St

d. Describe Building:  Free Standing Building  Strip Mall  Other: \_\_\_\_\_

e. Describe Premises Structure:  Single Story  Multi-Story - # of Stories 2  Other: \_\_\_\_\_

f. Describe Surrounding Area:  Commercial  Residential  Industrial  Other: \_\_\_\_\_

g. Building Owner Name: RV'S FOOD & LIQUOR, LLC Phone Number: 414-515-9127

Building Owner Address: 1556 N. 33<sup>RD</sup> St

## 10. Hours of Operation & Customers

Will customers be entering the premises?  No  Yes

| Day of the Week | Proposed Hours of Operation:     |                                   | Estimated Number of Customers expected each day | Potential Age Range of Customers | Class B Tavern Applicant Only: Age Restriction (If none, write 'None') |
|-----------------|----------------------------------|-----------------------------------|---|----------------------------------|--|
|                 | Open Time (include a.m. or p.m.) | Close Time (include a.m. or p.m.) |   |                                  |  |
| Sunday          | 9am                              | 9pm                               | 50  | 7-80 yrs                         |  |
| Monday          | 9am                              | 9pm                               | 100   | 7-80 yrs                         |  |
| Tuesday         | 9am                              | 9pm                               | 100   | 7-80 yrs                         |  |
| Wednesday       | 9am                              | 9pm                               | 100   | 7-80 yrs                         |  |
| Thursday        | 9am                              | 9pm                               | 100   | 7-80 yrs                         |  |
| Friday          | 9am                              | 9pm                               | 100   | 7-80 yrs                         |  |
| Saturday        | 9am                              | 9pm                               | 100   | 7-80 yrs                         |  |

An Extended Hours Establishment License is required for any convenience store, filling station, personal service establishment (such as tattoo, body piercing, salon, tailor, tanning, etc.), recording studio or restaurant which is open between the hours of 12:00 a.m. and 5:00 a.m.

Alcohol Establishments Class A: 8:00 am to 9:00 pm Sunday thru Saturday  
 Permitted Hours of Operation: Class B: 6:00 am to 2:00 am Sunday thru Thursday, 6:00 am to 2:30 am Friday & Saturday

Entertainment Outdoor Closing Hours: 10:00pm Sunday-Thursday; 12:00am Friday & Saturday; unless a different time, either earlier or later, is established by the Common Council in its approval of the licensee's plan of operation.

## 11. Signature(s)

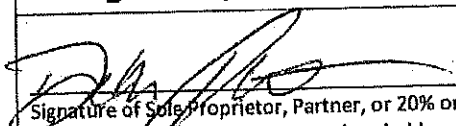
  
 Signature of Sole Proprietor, Partner, or 20% or more Shareholder  
 (If there are no 20% or more shareholders,  
 Corporate Officer-print name/title and sign)

\_\_\_\_\_  
 Signature of additional partner or 20% or more shareholder

See Application Information for a complete list of all required application forms.



**ALCOHOL BEVERAGE & PUBLIC ENTERTAINMENT PREMISES  
SUPPLEMENTAL APPLICATION**

Office of the City Clerk License Division  
200 E. Wells St. Room 105, Milwaukee, WI 53202  
(414) 286-2238 e-mail address: license@milwaukee.gov [www.milwaukee.gov/license](http://www.milwaukee.gov/license)

Legal Entity Name: RV's Food & Liquor, LLC

Premise Address: 1556 N. 33rd st. Milwaukee, WI 53208

**Proximity of Premises to Church, School, Daycare Center or Hospital**

Is the building within 300 feet of any church, school, daycare center or hospital?  No  Yes

**"Service Bar Only" Designation**

If applying for Class B or C license, are you applying for "Service Bar Only"?  No  Yes  
Service Bar Only means customers cannot sit at the bar. Alcohol is served to employees who serve patrons seated at tables. No stools, chairs or other articles of furniture shall be placed at the service bar for patrons to sit upon.

**Business Information**

a) Are you taking out this application for anyone that may not be eligible for a license?  No  Yes  
If yes, list their name and address: \_\_\_\_\_

b) Will the agent, a partner or the individual licensee be conducting the day-to-day operations of the business?  No  Yes  
If no, list the name and address of the person(s) who will: \_\_\_\_\_

Class B Applicants: If the agent, a partner or the individual licensee will not be conducting the day-to-day operations of the business, the person(s) listed above must obtain a Class B Managers license.

c) Does anyone else have money invested or any other interest in this business?  No  Yes  
If yes, explain: \_\_\_\_\_

d) Have you made an agreement with anyone to repay any loan or any other payments based upon income from the business?  
 No  Yes If yes, list name and address: \_\_\_\_\_

**Property Information (New & Transfer Applicants Only)**

a) Do you own or lease the building?  Own  Lease

b) Who owns the fixtures (for example, coolers, etc.)? RV's Food & Liquor, LLC

c) Are you purchasing the stock and/or fixtures?  No  Yes If yes, amount paid \$ 75,000 Purchased in total with building

d) Total amount paid for business \$ 75,000

e) Total amount paid for goodwill of the business \$ 0

Goodwill comprises the reputation and customer relationships of an existing business. If the price you pay for the business exceeds the fair market value of all of the rest of the assets of the business, the excess may be considered goodwill.

f) Have you made arrangements with the seller for payment of personal property taxes?  No  Yes

**Lease Information (New & Transfer Applicants who are leasing the premises only)**

a) Date lease begins \_\_\_\_\_ Ends \_\_\_\_\_

b) Monthly rental \$ \_\_\_\_\_

c) Do you have an option to renew the lease?  No  Yes

d) Does your lease allow for assignment to another party without the consent of the owner?  No  Yes

e) For what length of time have you been guaranteed occupancy (number of years)? \_\_\_\_\_

### Lease Information (Continued)

- f) In addition to paying the monthly rental, will you have to pay anything additional to the owner of the building to guarantee performance of the lease?  No  Yes If yes, explain \_\_\_\_\_
- g) Does the present owner or occupancy object to the granting of your license?  No  Yes  
If yes, explain \_\_\_\_\_

### Change of Agent Applicants Only

Have there been any changes to the floor plan since the last application was submitted?  No  Yes  
If no, a new floor plan is not required. If yes, submit a new floor plan and explain the change(s):  
\_\_\_\_\_

### Signature

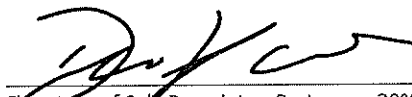

Signature of Sole Proprietor, Partner or 20% or More Shareholder  
(If no 20% or more Shareholder, Corporate Officer - print name/title and sign)

Note: All information contained in this application is subject to approval by the Common Council.  
Deviating from approved plan of operation will subject licensee to citations, and/or suspension or non-renewal of the license.  
Contact the License Division for information on how to request changes.

### New and transfer of premises applicants must submit the following:

- Detailed floor plan
- If a restaurant, copy of the menu



# FOOD DEALER LICENSE PLAN OF OPERATION

ccl-foodplan 2/28/19

OFFICE OF THE CITY CLERK, LICENSE DIVISION  
CITY HALL, 200 E. WELLS ST, ROOM 105, MILWAUKEE, WI 53202  
(414) 286-2238 • [license@milwaukee.gov](mailto:license@milwaukee.gov) • [www.milwaukee.gov/license](http://www.milwaukee.gov/license)

Legal Entity Name: RVS Food & Liquor, LLC

Premises Address: 1556 N. 33<sup>RD</sup> ST. MILWAUKEE, WI 53208

## SECTION 1 TYPE OF BUSINESS

What will be the majority of your food sales? (check one)

Restaurant Items (meals):

MEALS include, but are not limited to, chicken, ribs, sandwiches, roasted corn, baked potatoes, hot dogs, brats, tacos, nachos w/ cheese and meat, French fries, cooked or deep fried vegetables/fruit, cooked cheese curds, corn dogs, egg rolls, salads.

Retail Items (snacks and beverages):

RETAIL items include, but are not limited to, ice cream/soft serve, lemonade, snow cones, coffee, espresso, cappuccino, tea, fruit juice, smoothies, candy, dispensed soda, fruit cups, bakery, cookies, kettle corn, cotton candy, funnel cakes, fritters, tortilla chips w/ cheese.

Will it be a convenience store?  Yes  No

A convenience store contains less than 5,000 square feet of retail space and has, as its primary business, the sale of basic food items and in addition, sells household products or is a filling station that sells basic food items and household products.

Bed & Breakfast

Micro Market

All Applicants: Submit a menu or a list of food items that will be sold.

Will any wholesale business be done?  No  Yes If yes, what percentage of food sales will be wholesale?

Less than 25%

25% or More AND:

Restaurant items (meals) will be sold - Complete this application and also contact DATCP.

NO restaurant items (meals) will be sold - Do NOT complete this application. Contact DATCP only.

## SECTION 2 FOOD PROCESSING

Will any food processing be done?  No  Yes

Processing is defined as assembling, grinding, cutting, mixing, baking, coating, stuffing, packing, bottling, grilling, canning, extracting, fermenting, distilling, pickling, freezing, drying, smoking, or packaging.

## SECTION 3 FOOD REQUIRING TEMPERATURE CONTROL

Will any food that requires temperature control be sold?  No  Yes  
(includes dairy products such as milk, cheese, and ice cream, fish, shellfish, meat, poultry)

If yes, list the types of food items: Milk, cheese, ice cream, meat, poultry

**SECTION 4 DETAILS OF OPERATION**

- Will you have seating on site for dining?  No  Yes
- Will you be doing any catering?  No  Yes
- Will you be doing any delivery?  No  Yes
- Will you have outdoor activities?  No  Yes - Check all that apply:  Bar  Cooking/Grilling  Dining
- Will you have a drive thru window?  No  Yes - Are hours different from inside?  No  Yes  
 If Yes, provide drive thru hours: \_\_\_\_\_
- Will scales or barcode scanners be used?  No  Yes - You must also apply for a Weights & Measures License.

**SECTION 5 ADDITIONAL SITES**

Where will food be prepared and/or sold?  
 At a single site  At multiple sites: How many? \_\_\_\_\_ (for example, a hotel with several dining rooms or bars)  
 If multiple sites, attach a Food Dealer Additional Site Addendum (ccl-foodadd) for each additional site.

**SECTION 6 CONSTRUCTION OR CHANGES**

Are you planning any construction, remodeling or equipment changes?  
 No If No, SKIP to Section 8  
 Yes If Yes, check all that apply:  New construction of a building  Renovation or remodeling  
 Construction changes to existing building  Equipment changes only

Provide a brief description of the changes: \_\_\_\_\_  
 Start date: \_\_\_\_\_  
 Name, Address & Phone Number of Architect: \_\_\_\_\_  
 Name, Address & Phone Number of Contractor: \_\_\_\_\_

**SECTION 7 ALCOHOL BEVERAGES**

Are you applying for an alcohol beverage license?  
 No If No, SKIP to Section 8  
 Yes If YES, if your food license is approved prior to the alcohol license, when do you want the food license issued?  
 Immediately  At the same time as the alcohol license

**SECTION 8 ACKNOWLEDGEMENTS & SIGNATURE**

You must initial each item confirming your understanding:

- DL I understand the Health Department must conduct an inspection and advise the License Division of their approval before the license may be issued.
- DL I understand I must obtain an occupancy permit from the Department of Neighborhood Services and an inspection may be required. Neighborhood Services must advise the License Division of their approval before the license may be issued.
- DL I understand the district alderperson will review and either support or object to my application. If he/she objects, I may appeal and be scheduled to appear before the Licenses Committee. The Licenses Committee will then make a recommendation to the Common Council. The Common Council must grant the license before it may be issued.
- DL I understand proof of payment for all license fees must be on file in the License Division before the license may be issued and the license must be issued and posted in my establishment prior to opening for business.
- DL I will not operate my food business until the license has been issued and posted in the establishment.

Signature of Sole Proprietor, Partner, or 20% Shareholder: DL

Signature of Additional Partner: \_\_\_\_\_

West Galena st.

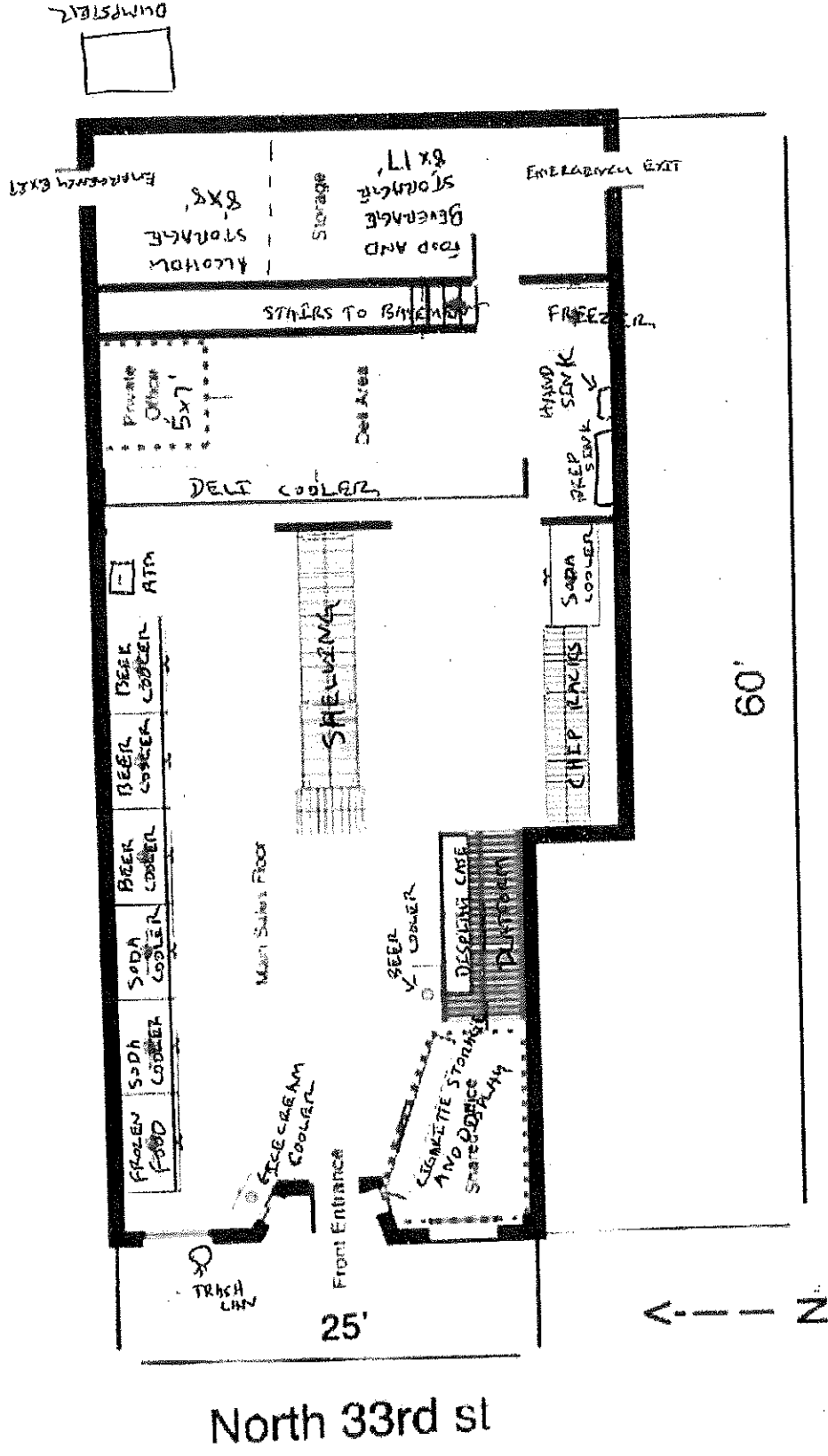

North 33rd st

Total Square Footage  
1500

DeRambo Patterson Agent for  
 RV's Food & Liquor, LLC  
 Convenience store  
 1556 N. 33rd st  
 Date- May 23rd, 2020