



# PETITION FOR A SPECIAL PRIVILEGE

ccl-246 (12/13)

SP 2690

CCF \_\_\_\_\_

- New application \$250.00 Fee
- Amendment to add items to Special Privilege # 2665 (\$125.00 Fee)
- Amendment to remove items from Special Privilege # \_\_\_\_\_ (No fee)
- Amendment for change of ownership for Special Privilege # \_\_\_\_\_ (No fee)

- File petition with the Department of Public Works, Attention: Special Privileges, 841 North Broadway, Room 919, Milwaukee, WI 53202.
- Fee must be submitted with petition. Checks should be made payable to the City of Milwaukee.
- Questions? Call 414-286-2454

To the Honorable, The Common Council of the City of Milwaukee:

The Licensee MARQUETTE UNIVERSITY  
(Name of Individual, Partners, Corporation or LLC)

being the owners of the following property known by street address as 1801 W Wisconsin Ave, 53201  
(Street Address and Zip Code)

in the 4th Aldermanic District respectfully petition the Common Council of the City of Milwaukee according to the provisions of Section 66.0425 of the Wisconsin Statutes, that the following privilege be granted:

Description of Special Privilege: Amendment to CCF 140600 for addition of underground communications conduit for the Marquette University Campus

Of which a plan or sketch is herewith submitted. Petitioner agrees to comply with all laws and all ordinances of the City of Milwaukee, to abide by any order or resolution of the Common Council affecting this privilege, to be primarily liable for damages to person or property by reason of the granting of such privilege, pay annual compensation as provided by law in the sum to be fixed by the proper city officers, and to file and keep current throughout the existence of the privilege, a certificate of insurance indicating applicant holds a public liability policy in at least the sums of \$25,000.00/\$50,000.00 bodily injury, and \$10,000.00 property damage, insuring the city against any liability that might arise by reason of the privilege.

Petitioner further agrees to remove said privilege whenever public necessity so requires when so ordered upon resolution adopted by the Common Council or other legislative body.

Should this special privilege be discontinued for any reason whatsoever, petitioner agrees to remove all construction work executed pursuant to this special privilege, to restore to its former condition and to the approval of the Commissioner of Public Works, any curb, pavement, or other public improvement which was removed, changed or disturbed by reason of the granting of this special privilege. Petitioner further agrees not to contest the validity of Section 66.0425 of the Wisconsin Statutes, or the legality of this special privilege in any way.

Name (Please Print): John C. Lamb  
Vice President for Finance  
(Individual, Partner, or Agent if corporation or LLC as shown above)

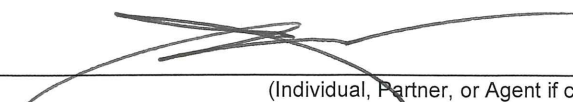
Signature:   
(Individual, Partner, or Agent if corporation or LLC)

Corporation or LLC Name: MARQUETTE UNIVERSITY  
(If applicable, as shown above)

Mailing Address (If different than property address above): PO Box 1881

(OVER)

City: MILWAUKEE State: WI Zip: 53202

Telephone: \_\_\_\_\_ E-Mail: \_\_\_\_\_

*Architect/Engineer/Contractor (If Applicable)*

Name: RICH SEVERSON / KBS CONSTRUCTION

Address: 4425 W. MITCHELL ST

City: MILWAUKEE State: WI Zip: 53214

Telephone: 414-910-9702 E-Mail: R.SEVERSON@KBSCONSTRUCTION.COM

**IMPORTANT NOTICE FOR CUSTOMERS PAYING BY CHECK**

When you provide a check as payment, you authorize us either to use information from your check to make a one-time electronic fund transfer from your account or to process the payment as a check transaction.

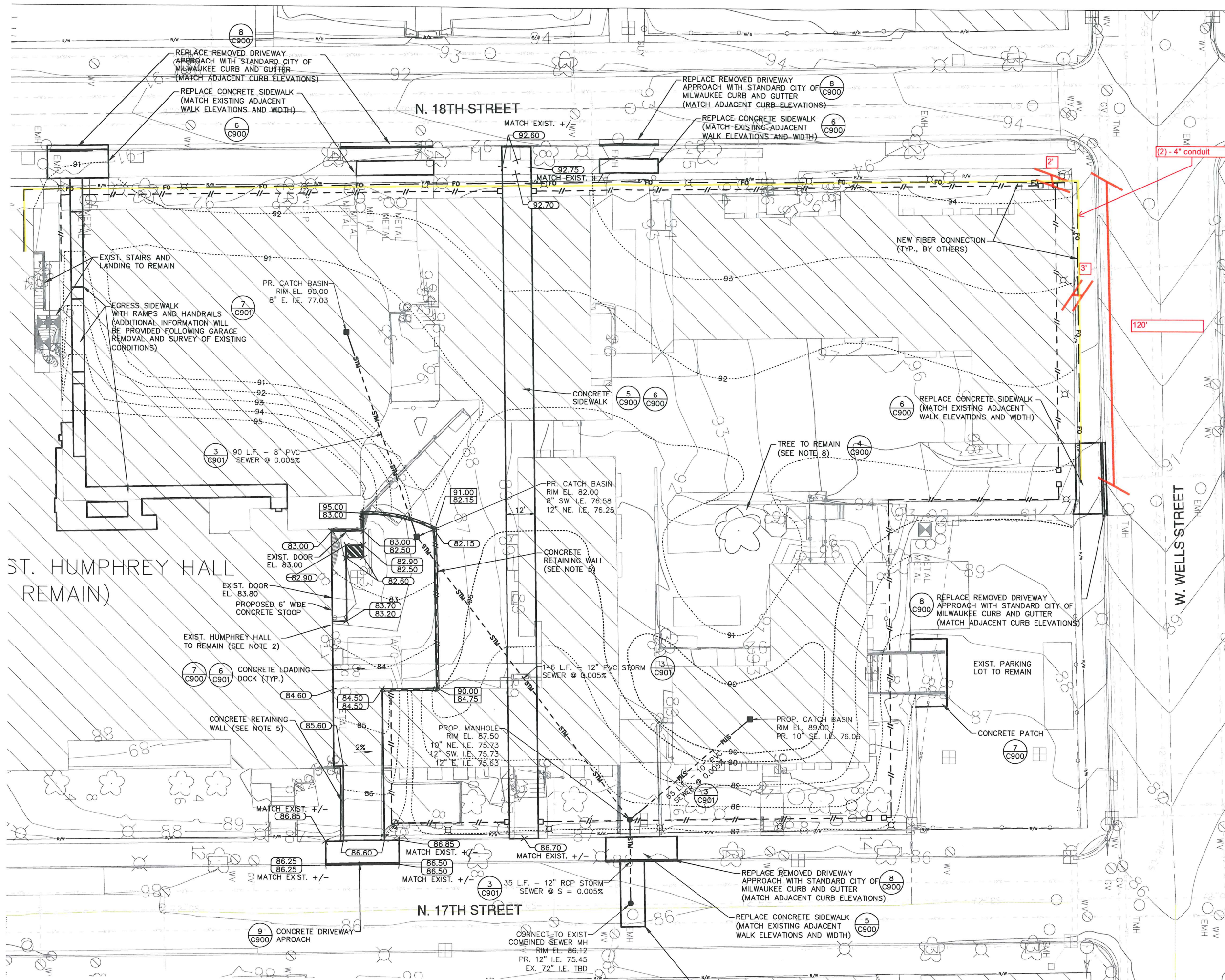

REPLACE REMOVED DRIVEWAY  
APPROACH WITH STANDARD CITY OF  
MILWAUKEE CURB AND GUTTER  
(MATCH ADJACENT CURB ELEVATIONS)

REPLACE CONCRETE SIDEWALK  
(MATCH EXISTING ADJACENT  
WALK ELEVATIONS AND WIDTH)

REPLACE REMOVED DRIVEWAY  
APPROACH WITH STANDARD CITY OF  
MILWAUKEE CURB AND GUTTER  
(MATCH ADJACENT CURB ELEVATIONS)

REPLACE CONCRETE SIDEWALK  
(MATCH EXISTING ADJACENT  
WALK ELEVATIONS AND WIDTH)

EXIST. STAIRS AND  
LANDING TO REMAIN

EGRESS SIDEWALK  
WITH RAMPS AND HANDRAILS  
(ADDITIONAL INFORMATION WILL  
BE PROVIDED FOLLOWING GARAGE  
REMOVAL AND SURVEY OF EXISTING  
CONDITIONS)

PR. CATCH BASIN  
RIM EL. 90.00  
8" E. I.E. 77.03

7  
C901

90 L.F. - 8" PVC  
SEWER @ 0.005%

3  
C901

CONCRETE  
SIDEWALK

5  
C900

6  
C900

REPLACE CONCRETE SIDEWALK  
(MATCH EXISTING ADJACENT  
WALK ELEVATIONS AND WIDTH)

6  
C900

TREE TO REMAIN  
(SEE NOTE 8)

4  
C900

PR. CATCH BASIN  
RIM EL. 82.00  
8" SW. I.E. 76.58  
12" NE. I.E. 76.25

CONCRETE RETAINING WALL  
(SEE NOTE 5)

ST. HUMPHREY HALL  
REMAIN)

EXIST. DOOR  
EL. 83.00

EXIST. DOOR  
EL. 83.80

PROPOSED 6' WIDE  
CONCRETE STOOP

EXIST. HUMPHREY HALL  
TO REMAIN (SEE NOTE 2)

7  
C900

6  
C901

CONCRETE LOADING  
DOCK (TYP.)

CONCRETE RETAINING  
WALL (SEE NOTE 5)

PROP. MANHOLE  
RIM EL. 87.50  
10" NE. I.E. 75.73  
12" SW. I.E. 75.73  
12" E. I.E. 75.63

146 L.F. - 12" PVC  
SEWER @ 0.005% STORM

PROP. CATCH BASIN  
RIM EL. 89.00  
PR. 10" SE. I.E. 76.06

EXIST. PARKING  
LOT TO REMAIN

CONCRETE PATCH

PROP. CATCH BASIN  
RIM EL. 89.00  
PR. 10" SE. I.E. 76.06

85 L.F. - 10" PVC  
SEWER @ 0.005%

3  
C901

REPLACE REMOVED DRIVEWAY  
APPROACH WITH STANDARD CITY OF  
MILWAUKEE CURB AND GUTTER  
(MATCH ADJACENT CURB ELEVATIONS)

8  
C900

REPLACE CONCRETE SIDEWALK  
(MATCH EXISTING ADJACENT  
WALK ELEVATIONS AND WIDTH)

5  
C900

CONCRETE DRIVEWAY  
APPROACH

9  
C900

CONNECT TO EXIST.  
COMBINED SEWER MH  
RIM EL. 86.12  
PR. 12" I.E. 75.45  
EX. 72" I.E. TBD

35 L.F. - 12" RCP STORM  
SEWER @ S = 0.005%

3  
C901

(2) - 4" conduit

120'

W. WELLS STREET

N. 17TH STREET

N. 18TH STREET