



CITY OF MILWAUKEE
OFFICE OF THE CITY CLERK

Friday, September 30, 2022

COMMITTEE MEETING NOTICE

AD 05

SULLIVAN, Molly H, Agent
MISS MOLLY'S PASTRIES LLC
9201 W CENTER St
Milwaukee, WI 53222

You are requested to attend a hearing which is to be held in the Council Chambers, Third Floor, City Hall:

Tuesday, October 11, 2022 at 08:45 AM

Regarding: Your Class B (Beer), Class C (Wine) and Food Dealer License Applications as agent for "MISS MOLLY'S PASTRIES LLC" for "Sully's Sandwiches" at 9211 W CENTER St. 

There is a possibility that your application may be denied for one or more of the following reasons: The recommendation of the committee regarding the application shall be based on evidence presented at the hearing. Per MCO 85-2.7-4, probative evidence concerning whether or not a new license should be granted may be presented on the following subjects: whether or not the applicant meets the municipal requirements, the appropriateness of the location and premises where the licensed premises is to be located and whether use of the premises for the purposes or activities permitted by the license would tend to facilitate a public or private nuisance or create undesirable neighborhood problems such as disorderly patrons, unreasonably loud noise, litter, and excessive traffic and parking congestion. Probative evidence relating to these matters may be taken from the plan of operation submitted with the license application, if any, but shall not include the content of any music. Evidence regarding the fitness of the location of the premises to be maintained as the principal place of business, including but not limited to whether there is an overconcentration of businesses of the type for which the license is sought; whether the proposal is consistent with any pertinent neighborhood business or development plans, or the location's proximity to areas where children are typically present. The applicant's record in operating similarly licensed premises; and whether or not the applicant has been charged with or convicted of any felony, misdemeanor, municipal offense or other offense, the circumstances of which substantially relate to the activity to be permitted by the license being applied for or any other factor which reasonably relates to the public health, safety or welfare may also be considered. See attached police report or correspondence.

Notice for applicants with warrants or unpaid fines:

Proof of warrant satisfaction or payment of fines must be submitted at the hearing on the above date and time. Failure to comply with this requirement may result in a delay of the granting/denial of your application.

Failure to appear at this meeting may result in the denial of your license. Individual applicants must appear only in person or by an attorney. Corporate or Limited Liability applicants must appear only by the agent designated on the application or by an attorney. Partnership applicants must appear by a partner listed on the application or by an attorney. If you wish to do so and at your own expense, you may be accompanied by an attorney of your choosing to represent you at this hearing.

You will be given an opportunity to speak on behalf of the application and to respond and challenge any charges or reasons given for the denial. No petitions can be accepted by the committee, unless the people who signed the petition are present at the committee hearing and willing to testify. You may present witnesses under oath and you may also confront and cross-examine opposing witnesses under oath. If you have difficulty with the English language, you should bring an interpreter with you, at your expense, so that you can answer questions and participate in your hearing.

You may examine the application file at this office during regular business hours prior to the hearing date. Inquiries regarding this matter may be directed to the person whose signature appears below.

Limited parking for persons attending meetings in City Hall is available at reduced rates (5 hour limit) at the Milwaukee Center on the southwest corner of East Kilbourn and North Water Street. Parking tickets must be validated in the first floor information booth in City Hall.

PLEASE NOTE: Upon reasonable notice, efforts will be made to accommodate the needs of disabled individuals through sign language interpreters or other auxiliary aids. For additional information or to request this service, contact the Council Services Division ADA Coordinator at (414) 286-2998, Fax - (414) 286-3456, TDD - (414) 286-2025.

JIM OWCZARSKI, CITY CLERK



BY: _____

Jim Cooney
License Division Manager

If you have questions regarding this notice, please contact the License Division at (414) 286-2238.

200 E. Wells Street, Room 105, City Hall, Milwaukee, WI 53202. www.milwaukee.gov/license
Phone: (414) 286-2238 Fax: (414) 286-3057 Email Address: License@milwaukee.gov



CITY OF MILWAUKEE
OFFICE OF THE CITY CLERK

Friday, September 30, 2022

COMMITTEE MEETING NOTICE

AD 05

SULLIVAN, Molly H, Agent
MISS MOLLY'S PASTRIES LLC
2830 N 78TH ST
Milwaukee, WI 53222

You are requested to attend a hearing which is to be held in the Council Chambers, Third Floor, City Hall:

Tuesday, October 11, 2022 at 08:45 AM

Regarding: Your Class B (Beer), Class C (Wine) and Food Dealer License Applications as agent for "MISS MOLLY'S PASTRIES LLC" for "Sully's Sandwiches" at 9211 W CENTER St.

There is a possibility that your application may be denied for one or more of the following reasons: The recommendation of the committee regarding the application shall be based on evidence presented at the hearing. Per MCO 85-2.7-4, probative evidence concerning whether or not a new license should be granted may be presented on the following subjects: whether or not the applicant meets the municipal requirements, the appropriateness of the location and premises where the licensed premises is to be located and whether use of the premises for the purposes or activities permitted by the license would tend to facilitate a public or private nuisance or create undesirable neighborhood problems such as disorderly patrons, unreasonably loud noise, litter, and excessive traffic and parking congestion. Probative evidence relating to these matters may be taken from the plan of operation submitted with the license application, if any, but shall not include the content of any music. Evidence regarding the fitness of the location of the premises to be maintained as the principal place of business, including but not limited to whether there is an overconcentration of businesses of the type for which the license is sought; whether the proposal is consistent with any pertinent neighborhood business or development plans, or the location's proximity to areas where children are typically present. The applicant's record in operating similarly licensed premises; and whether or not the applicant has been charged with or convicted of any felony, misdemeanor, municipal offense or other offense, the circumstances of which substantially relate to the activity to be permitted by the license being applied for or any other factor which reasonably relates to the public health, safety or welfare may also be considered. See attached police report or correspondence.

Notice for applicants with warrants or unpaid fines:

Proof of warrant satisfaction or payment of fines must be submitted at the hearing on the above date and time. Failure to comply with this requirement may result in a delay of the granting/denial of your application.

Failure to appear at this meeting may result in the denial of your license. Individual applicants must appear only in person or by an attorney. Corporate or Limited Liability applicants must appear only by the agent designated on the application or by an attorney. Partnership applicants must appear by a partner listed on the application or by an attorney. If you wish to do so and at your own expense, you may be accompanied by an attorney of your choosing to represent you at this hearing.

You will be given an opportunity to speak on behalf of the application and to respond and challenge any charges or reasons given for the denial. No petitions can be accepted by the committee, unless the people who signed the petition are present at the committee hearing and willing to testify. You may present witnesses under oath and you may also confront and cross-examine opposing witnesses under oath. If you have difficulty with the English language, you should bring an interpreter with you, at your expense, so that you can answer questions and participate in your hearing.

You may examine the application file at this office during regular business hours prior to the hearing date. Inquiries regarding this matter may be directed to the person whose signature appears below.

Limited parking for persons attending meetings in City Hall is available at reduced rates (5 hour limit) at the Milwaukee Center on the southwest corner of East Kilbourn and North Water Street. Parking tickets must be validated in the first floor information booth in City Hall.

PLEASE NOTE: Upon reasonable notice, efforts will be made to accommodate the needs of disabled individuals through sign language interpreters or other auxiliary aids. For additional information or to request this service, contact the Council Services Division ADA Coordinator at (414) 286-2998, Fax - (414) 286-3456, TDD - (414) 286-2025.

JIM OWCZARSKI, CITY CLERK

BY: _____

Jim Cooney
License Division Manager

If you have questions regarding this notice, please contact the License Division at (414) 286-2238.

200 E. Wells Street, Room 105, City Hall, Milwaukee, WI 53202. www.milwaukee.gov/license
Phone: (414) 286-2238 Fax: (414) 286-3057 Email Address: License@milwaukee.gov

Crite, Yvette

From: License
Sent: Thursday, August 11, 2022 2:37 PM
To: Crite, Yvette
Subject: FW: Sully's sandwich
Attachments: Image.jpeg

Follow Up Flag: Follow up
Flag Status: Flagged

Please add support

Have a good day,

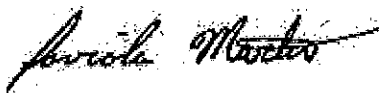

Faviola Martin
License Division Assistant Manager
200 E. Wells St. Rm. 105
Milwaukee, WI 53202
(414)286-2238



From: Matthew Musser <mattmusser2000@hotmail.com>
Sent: Thursday, August 11, 2022 11:29 AM
To: License <LICENSE@milwaukee.gov>
Subject: Sully's sandwich

You don't often get email from mattmusser2000@hotmail.com. [Learn why this is important](#)
Please allow them to open a business and sell the goods and services they wish. Let them sell beer and wine.

Best regards,
Matthew Musser
717-439-3146

Date: 08/17/2022
Officer: Bowie Buchner

City of Milwaukee Police Department
90-5-1.5 Crime Prevention Survey
Tavern Inspection

Name of Premise: Miss Molly's Pastries
Address: 9211 W Center St
Phone:

Owner: Molly Sullivan
Owner address: 2830 N 78th St
City State Zip: Milwaukee, WI 53222
Owner Phone: 414-530-1065
Owner email: molly@missmollycafe.com

Licensee/Agent:
Home Address:
City State Zip:
Phone:
Email:

Preferred contact: Molly Sullivan

Location currently open: YES NO

Projected open date: December 2022

Day's open: S M T W Th F SA ALL

Hours of Operation: Sun: Closed 24 hours Y N
Mon: Closed
Tue: 11:00AM – 8:00PM
Wed: 11:00AM – 8:00PM
Thu: 11:00AM – 8:00PM
Fri: 11:00AM – 8:00PM
Sat: 11:00AM – 8:00PM

Premise Type: Tavern/Bar
 Restaurant
 Other:

Licenses currently held:

Alcohol: Yes No Class: B #: BBEER 340640
 Tobacco: Yes No #:
 Food: Yes No #: FREST 340642
 Extended Hours: Yes No #:
 Secondhand Dealer: Yes No Type: #:
 Other: Yes No Type: Class C Wine Retailer's #: CWINE 340641
 Other: Yes No Type: #:

Exterior Survey:

1. Is the area around the location clean? Yes No
2. What surrounds the location? (Check all the apply)
 - a. Park
 - b. School
 - c. Youth Center
 - d. Church
 - e. Tavern(s) If so, how many
 - f. Residential
 - g. Other businesses
 - h. Other:
3. Can you see from the outside of the location into the interior Yes No
4. Can you see the employees inside of the location from the outside Yes No
5. Are exterior windows free of signage Yes No
6. Is there a parking lot Yes No
7. Is the parking lot clean? Yes No
8. Off-Street parking Yes No
9. Is the parking lot well lit? Yes No
10. Valet Parking Yes No
 - a. Will this lot have a guard? Yes No
 - b. Will this lot have cameras? Yes No
11. Are there areas where a person could conceal themselves Yes No
12. Is there exterior lighting? Yes No. Does it appears to be adequate Yes No
13. Exterior Payphone? Yes No
14. Are there No Loitering Signs posted? Yes No
15. Are there exterior security cameras Yes No How Many:
16. Are the address numbers prominently displayed and easy to see Yes No

Camera Survey:

17. Does this location have security cameras? Yes No
18. Are they in working order? Yes No
19. What format are the cameras?
 - a. Color Yes No
 - b. Digital Yes No
 - c. Recorded Yes No
20. How long is footage stored for later viewing:
21. Are there exterior cameras Yes No How many:
22. Are there interior cameras Yes No How many:
23. Do all employees know how to retrieve recorded digital images/footage? Yes No

24. Cameras located in parking lot Yes No How many

Interior Survey:

25. What is the planned capacity No occupancy permit yet, but estimated to be 49 people
26. What is the minimum number of employees That will be on premise 4
27. Is the storeowner willing to be a standing complainant regarding loitering? Yes No
- a. If yes have them fill out the standing complaint form and give them two of the commercial signs Yes No
28. Is the interior of the location neat and clean? Yes No
29. Does an interior camera face the entrance/exit? Yes No
30. Is there a lockable area that separates employees from customers? Yes No
31. Are emergency and non-emergency numbers posted near the phone? Yes No
32. Does the owner know how to contact their police district directly? Yes No
- a. Did you provide a district contact guide to the owner? Yes No

Security

33. How many security personnel are going to be employed: No
34. How ill they be deployed: Interior Exterior
35. What days will they be deployed Mon Tue Wed Thu Fri Sat Sun
36. Will the security be managed by business or contracted
37. Will they be armed Yes No
38. What type of security measures to be used:
- Wanding/metal detector
 - ID Scanner
 - Dress Code
 - Cover Charge
 - Age restriction
 - Other

ADDITIONAL COMMENTS/RECOMMENDATIONS:

This location was still under construction at the time of this survey. The interior has still completely open. Therefore, most of the answers on this survey are for what's planned. I was advised that Ms. Sullivan does plan to install two security camera on the interior of the building once construction has finished.



Concentration Map 9211 W CENTER ST

Area of Interest (AOI) Information

Area : 21,862,585.85 ft²

Aug 1 2022 9:06:43 Central Daylight Time

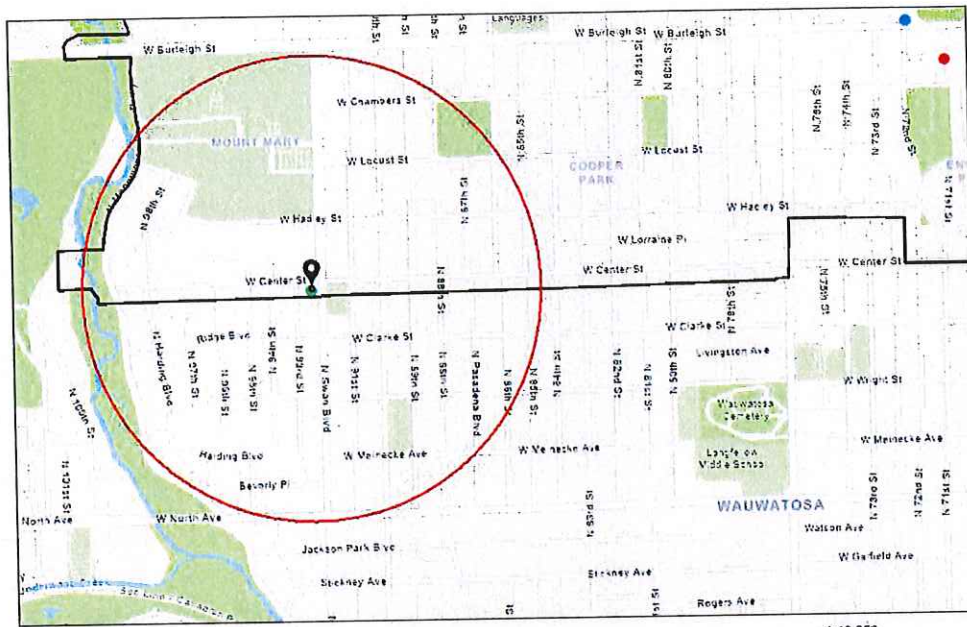

- Alcohol Licenses (active)
- Class A Liquor and Malt
- Class B Fermented Malt Beverage
- Class B Tavern
- Class C Wine Retailer
- City Limits

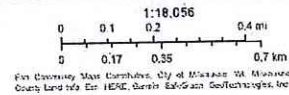

9211 W CENTER ST

Summary

Name	Count	Area(ft ²)	Length(mi)
Alcohol Licenses	2		

Alcohol Licenses

#	Legal Entity	Trade Name	Licensee	Address	License Type Name	Total Capacity	Expiration Date	Count
1	Miss Molly's Pastries LLC	Miss Molly's Cafe and Pastry Shop	Molly H Sullivan, Agt	9201 W Center ST	Class C Wine Retailer's License		4/10/2022, 7:00 PM	1
2	Miss Molly's Pastries LLC	Miss Molly's Cafe and Pastry Shop	Molly H Sullivan, Agt	9201 W Center ST	Class B Fermented Malt Beverage Retailer's License		4/10/2022, 7:00 PM	1

Establishments within a 0.5 miles radius centered on area of interest.



Friday, September 30, 2022



Notice of Public Hearing

Blank Notice

SULLIVAN, Molly H, Agent
Sully's Sandwiches at 9211 W CENTER St
Class B (Beer), Class C (Wine) and Food Dealer License Applications

Tuesday, October 11, 2022 at 8:45 AM

To whom it may concern:

The above application has been made by the above named applicant(s). This requires approval from the Licenses Committee and the Common Council of the City of Milwaukee. The hearing before the Licenses Committee will take place on 10/11/2022 at 8:45 AM in the Council Chamber, Third Floor, City Hall. You are not required to attend the hearing, but please see the information below if you would like to provide testimony. Once the Licenses Committee makes its recommendation, this recommendation is forwarded to the full Common Council for approval at its next regularly scheduled hearing.

Important details for those wishing to provide information for the Licenses Committee to consider when making its recommendation:

1. The license application is scheduled to be heard at the above time. Due to other hearings running longer than scheduled, you may have to wait some time to provide your testimony.
2. You must appear in person and testify as to matters that you have personally experienced or seen. (You cannot provide testimony for your neighbor, parent or anyone else; this is considered hearsay and cannot be considered by the committee.)
3. No letters or petitions can be accepted by the committee (unless the person who wrote the letter or the persons who signed the petition are present at the committee hearing and willing to testify).
4. Persons opposed to the license application are given the opportunity to testify first; supporters may testify after the opponents have finished.
5. When you are called to testify, you will be sworn in and asked to give your name, and address. (If your first and/or last names are uncommon please spell them.)
6. You may then provide testimony.
 - a. Include only information relating to the above license application.
 - b. Include only information you have personally witnessed or seen.
 - c. Provide concise and relevant information detailing how this business has affected or may affect the peaceful enjoyment of your neighborhood.
 - d. If by the time you have the opportunity to testify, the information you wish to share has already been provided to the committee, you may state that you agree with the previous testimony. Redundant or repetitive testimony will not assist the committee in making its recommendation.
7. After giving your testimony, the members of the Licenses Committee and the licensee may ask questions regarding the testimony you have given or other factors relating to the license application.
8. Business Competition is not a valid basis for denial or non-renewal of a license.
Please Note: If you have submitted an objection to the above application your objection cannot be considered by the committee unless you personally testify at the hearing.



Friday, September 30, 2022



Notice of Public Hearing

Musser, Matthew
200 E WELLS ST #205
Milwaukee WI 53202

SULLIVAN, Molly H, Agent
Sully's Sandwiches at 9211 W CENTER St
Class B (Beer), Class C (Wine) and Food Dealer License Applications

Tuesday, October 11, 2022 at 8:45 AM

To whom it may concern:

The above application has been made by the above named applicant(s). This requires approval from the Licenses Committee and the Common Council of the City of Milwaukee. The hearing before the Licenses Committee will take place on 10/11/2022 at 8:45 AM in the Council Chamber, Third Floor, City Hall. You are not required to attend the hearing, but please see the information below if you would like to provide testimony. Once the Licenses Committee makes its recommendation, this recommendation is forwarded to the full Common Council for approval at its next regularly scheduled hearing.

Important details for those wishing to provide information for the Licenses Committee to consider when making its recommendation:

1. The license application is scheduled to be heard at the above time. Due to other hearings running longer than scheduled, you may have to wait some time to provide your testimony.
2. You must appear in person and testify as to matters that you have personally experienced or seen. (You cannot provide testimony for your neighbor, parent or anyone else; this is considered hearsay and cannot be considered by the committee.)
3. No letters or petitions can be accepted by the committee (unless the person who wrote the letter or the persons who signed the petition are present at the committee hearing and willing to testify).
4. Persons opposed to the license application are given the opportunity to testify first; supporters may testify after the opponents have finished.
5. When you are called to testify, you will be sworn in and asked to give your name, and address. (If your first and/or last names are uncommon please spell them.)
6. You may then provide testimony.
 - a. Include only information relating to the above license application.
 - b. Include only information you have personally witnessed or seen.
 - c. Provide concise and relevant information detailing how this business has affected or may affect the peaceful enjoyment of your neighborhood.
 - d. If by the time you have the opportunity to testify, the information you wish to share has already been provided to the committee, you may state that you agree with the previous testimony. Redundant or repetitive testimony will not assist the committee in making its recommendation.
7. After giving your testimony, the members of the Licenses Committee and the licensee may ask questions regarding the testimony you have given or other factors relating to the license application.
8. Business Competition is not a valid basis for denial or non-renewal of a license.
Please Note: If you have submitted an objection to the above application your objection cannot be considered by the committee unless you personally testify at the hearing.

OCCUPANT	MAIL ADDRESS	CITY STATE ZIP
CURRENT OCCUPANT	2660 N 93RD ST	MILWAUKEE, WI 53226-1705
CURRENT OCCUPANT	2660 N 93RD ST, A	MILWAUKEE, WI 53226-1705
CURRENT OCCUPANT	2662 N 93RD ST	MILWAUKEE, WI 53226-1705
CURRENT OCCUPANT	2662 N 93RD ST, A	MILWAUKEE, WI 53226-1705
CURRENT OCCUPANT	2665 N 93RD ST	MILWAUKEE, WI 53226-1704
CURRENT OCCUPANT	2750 N 94TH ST	MILWAUKEE, WI 53222-4507
CURRENT OCCUPANT	9116 W CENTER ST	MILWAUKEE, WI 53222-4642
CURRENT OCCUPANT	9230 W CENTER ST	MILWAUKEE, WI 53222-4517
CURRENT OCCUPANT	9302 W CENTER ST	MILWAUKEE, WI 53222-4519
CURRENT OCCUPANT	9310 W CENTER ST	MILWAUKEE, WI 53222-4519
CURRENT OCCUPANT	9311 W CENTER ST	MILWAUKEE, WI 53222-4518
CURRENT OCCUPANT	9319 W CENTER ST	MILWAUKEE, WI 53222-4518

Blank Notice

Total Records: 12

Radius 250.0 feet and Center of Circle: 9211 W Center St



BUSINESS LICENSE PLAN OF OPERATION

ccl-busplan 5/12/2020

Office of the City Clerk License Division
200 E. Wells St. Room 105, Milwaukee, WI 53202
(414) 286-2238 www.milwaukee.gov/license e-mail address: license@milwaukee.gov

1. Type of Business

Applying for: Extended Hours (12AM to 5AM) - If a food establishment, check all that apply: Delivery Drive Thru Dining Room
 Self Service Laundry Massage Establishment Filling Station
 Other (supplemental application for specific license also required)

Provide a detailed description of the type of business you plan on operating:

limited service restaurant serving sandwiches, salads and bottled beverages

Do you have any experience operating this type of business? No Yes If yes, explain: I own and have operated a restaurant for 5 years

2. Business Operations

- a. Proposed Opening Date: 11-01-22
- b. Is this premise under construction? No Yes If yes, list estimated completion date: 10-20-22
- c. Is this a franchise? No Yes
- d. Is this premises currently licensed? No Yes If yes, list type of license: _____
- e. Is the current licensee operating? No Yes If no, list date closed: _____
- f. Do you have future plans for other businesses, licenses or permits at this location? No Yes
If yes, explain: _____
- g. Have you previously held an Extended Hours License in Milwaukee? No Yes
If yes, list address(es): _____
- h. Are other businesses operating in the same building? No Yes If yes, describe: multi-use building

3. Litter & Noise

- a. How are grounds kept clean? Sweep Pressure Wash Pick Up Litter Other: _____
- b. How often will grounds be cleaned? Daily Weekly As Needed Monthly Other: _____
- c. Grounds cleaned by: Licensee Building Owner Employees Hired Maintenance Other: _____
- d. How are noise issues prevented and/or addressed? Security Manager approaches customer(s) Call Police
 Signs Posted Other: _____
- e. Will a sound amplification system be used? No Yes If yes, describe: _____

4. Smoking & Sanitation

- a. Are there designated outdoor smoking areas? No Yes If yes, describe: non smoking property
- b. Number of Garbage Cans: Inside: 5 Locations: two in kitchen, one in dining room, one in
Outside: 1 Locations: dumpster each bathroom
- c. Is a crowd control barrier used? No Yes If yes, describe: _____
- d. How many restrooms are on the premises? 2
- e. Name of solid waste contractor: Advanced Disposal Waste Management Other: _____

5. Security

- a. Are there onsite parking spaces? No Yes If yes, how many? 12 and describe the parking security plan: building management has security cameras
- b. Is there a loading zone? No Yes If yes, describe the loading area security plan: _____
- c. Will you have security personnel on premise? No Yes If yes, how many? _____ and answer the following:
 What are their responsibilities? _____
 Is security equipment used? No Yes If yes, describe cameras
 List their licensing, certification, or training credentials _____
- d. Will there be security cameras? No Yes If yes, how many? 3 and list locations: front door, back door, dining area
- e. Will searches/identification checks be done upon entry? No Yes If yes, describe _____

6. Percentage of Sales (must total 100%)

Alcohol <u>6</u> %	Food <u>94</u> %	Secondhand Merchandise _____ %	Precious Metals & Gems _____ %
Entertainment _____ %	Cigarettes _____ %	Personal Services (such as tattoo, body piercing, salon, tailor, tanning, etc.) _____ %	Other _____ %
Pawnbroker Activity _____ %	Salvaged Materials _____ % (such as scrap metal)	Describe: _____	

7. Businesses/Licenses on the Premises (check all that apply):

Type 1

- Full Service Restaurant Cafe/Coffee Shop Deli or Fast Food Restaurant Private/Fraternal/Veterans Club
- Night Club Tavern Cocktail Lounge Teen Club
- Banquet Hall Sports Facility Bowling Alley
- Hotel/Motel : Number of Floors: _____ Rooming House: Number of Floors: _____
 Number of Rooms: _____ Number of Rooms: _____

Type 2

- Liquor Store Corner Store Supermarket Convenience Store
- Gas Station Amusement/Phonograph Distributor Recycling, Salvage or Towing
- Used Car Dealer Personal Service Establishment
(such as tattoo business, hair salon, tailor, etc.) Recording Studio

What other licenses/permits will you hold at this location? (check all that apply)

- Occupancy Permit Cigarette & Tobacco Gas Station Extended Hours Class "B" Tavern Weights & Measures
- Secondhand Dealer Precious Metal & Gem Other: Class "B" + Class "C" food dealer
Beer Wine

8. Legal Capacity (only if a Type 1 premises in #7 above)

Capacity TBD (Call the Milwaukee Development Center at 414-286-8211 if you have questions.)

waiting on occupancy permit

9. Premises Description

a. Identify all area(s) of the premises that will be used in operating this business (include areas used only for storage):

1st Floor 2nd Floor Basement Storage Patio Beer Garden Sidewalk Café Deck Rooftop

Other: Describe: _____

b. Describe Location: Major Thoroughfare Secondary Street Other: _____

c. Nearest Major Cross Street: 92nd St.

d. Describe Building: Free Standing Building Strip Mall Other: multi-story building

e. Describe Premises Structure: Single Story Multi-Story - # of Stories 2 Other: _____

f. Describe Surrounding Area: Commercial Residential Industrial Other: _____

g. Building Owner Name: The Druml Company Phone Number: 414-803-3866

Building Owner Address: 12425 W. North Ave #245 Milwaukee, WI 53226

10. Hours of Operation & Customers

Will customers be entering the premises? No Yes

Day of the Week	Proposed Hours of Operation:		Estimated Number of Customers expected each day	Potential Age Range of Customers	Class B Tavern Applicant Only: Age Restriction (if none, write 'None')
	Open Time (Include a.m. or p.m.)	Close Time (Include a.m. or p.m.)			
Sunday	7 am	11 pm	100	1-99	
Monday	7 am	11 pm	100	↓	
Tuesday	7 am	11 pm	100		
Wednesday	7 am	11 pm	100		
Thursday	7 am	11 pm	100		
Friday	7 am	11 pm	100		
Saturday	7 am	11 pm	100		

An Extended Hours Establishment License is required for any convenience store, filling station, personal service establishment (such as tattoo, body piercing, salon, tailor, tanning, etc.), recording studio or restaurant which is open between the hours of 12:00 a.m. and 5:00 a.m.

Alcohol Establishments Class A: 8:00 am to 9:00 pm Sunday thru Saturday
 Permitted Hours of Operation: Class B: 6:00 am to 2:00 am Sunday thru Thursday, 6:00 am to 2:30 am Friday & Saturday

Entertainment Outdoor Closing Hours: 10:00pm Sunday-Thursday; 12:00am Friday & Saturday; unless a different time, either earlier or later, is established by the Common Council in its approval of the licensee's plan of operation.

11. Signature(s)

[Signature]
 Signature of Sole Proprietor, Partner, or 20% or more Shareholder
 (If there are no 20% or more shareholders,
 Corporate Officer-print name/title and sign)

 Signature of additional partner or 20% or more shareholder

See Application Information for a complete list of all required application forms.



ALCOHOL BEVERAGE & PUBLIC ENTERTAINMENT PREMISES SUPPLEMENTAL APPLICATION

Office of the City Clerk License Division
200 E. Wells St. Room 105, Milwaukee, WI 53202
(414) 286-2238 e-mail address: license@milwaukee.gov www.milwaukee.gov/license

Legal Entity Name: Miss Molly's Pastries LLC

Premise Address: 9211 W. Center St. Milwaukee WI 53222

Proximity of Premises to Church, School, Daycare Center or Hospital

Is the building within 300 feet of any church, school, daycare center or hospital? No Yes

"Service Bar Only" Designation

If applying for Class B or C license, are you applying for "Service Bar Only"? No Yes

Service Bar Only means customers cannot sit at the bar. Alcohol is served to employees who serve patrons seated at tables. No stools, chairs or other articles of furniture shall be placed at the service bar for patrons to sit upon.

Business Information

a) Are you taking out this application for anyone that may not be eligible for a license? No Yes
If yes, list their name and address: _____

b) Will the agent, a partner or the individual licensee be conducting the day-to-day operations of the business? No Yes
If no, list the name and address of the person(s) who will: _____

Class B Applicants: If the agent, a partner or the individual licensee will not be conducting the day-to-day operations of the business, the person(s) listed above must obtain a Class B Managers license.

c) Does anyone else have money invested or any other interest in this business? No Yes
If yes, explain: _____

d) Have you made an agreement with anyone to repay any loan or any other payments based upon income from the business?
 No Yes If yes, list name and address: Spring Bank 16620 W. Bluemound Rd. Brookfield WI 53002

Property Information (New & Transfer Applicants Only)

a) Do you own or lease the building? Own Lease

b) Who owns the fixtures (for example, coolers, etc.)? Miss Molly's Pastries LLC

c) Are you purchasing the stock and/or fixtures? No Yes If yes, amount paid \$ 150,000

d) Total amount paid for business \$ 320,000

e) Total amount paid for goodwill of the business \$ N/A

Goodwill comprises the reputation and customer relationships of an existing business. If the price you pay for the business exceeds the fair market value of all of the rest of the assets of the business, the excess may be considered goodwill.

f) Have you made arrangements with the seller for payment of personal property taxes? No Yes N/A

Lease Information (New & Transfer Applicants who are leasing the premises only)

a) Date lease begins 11-01-22 Ends 10-31-27

b) Monthly rental \$ 1800.00

c) Do you have an option to renew the lease? No Yes

d) Does your lease allow for assignment to another party without the consent of the owner? No Yes

e) For what length of time have you been guaranteed occupancy (number of years)? 5

Lease Information (Continued)

- f) In addition to paying the monthly rental, will you have to pay anything additional to the owner of the building to guarantee performance of the lease? No Yes If yes, explain _____
- g) Does the present owner or occupancy object to the granting of your license? No Yes
If yes, explain _____

Change of Agent Applicants Only

Have there been any changes to the floor plan since the last application was submitted? No Yes
If no, a new floor plan is not required. If yes, submit a new floor plan and explain the change(s):

Signature

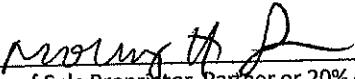

Signature of Sole Proprietor, Partner or 20% or More Shareholder
(If no 20% or more Shareholder, Corporate Officer - print name/title and sign)

Note: All information contained in this application is subject to approval by the Common Council.
Deviating from approved plan of operation will subject licensee to citations, and/or suspension or non-renewal of the license.
Contact the License Division for information on how to request changes.

New and transfer of premises applicants must submit the following:

- Detailed floor plan
- If a restaurant, copy of the menu



FOOD DEALER LICENSE PLAN OF OPERATION

OFFICE OF THE CITY CLERK, LICENSE DIVISION
CITY HALL, 200 E. WELLS ST, ROOM 105, MILWAUKEE, WI 53202
(414) 286-2238 • license@milwaukee.gov • www.milwaukee.gov/license

Legal Entity Name: Miss Molly's Pastries LLC

Premises Address: 9211 W. Center St. Milwaukee WI 53222

SECTION 1 TYPE OF BUSINESS

What will be the majority of your food sales? (check one)

Restaurant Items (meals):
MEALS include, but are not limited to, chicken, ribs, sandwiches, roasted corn, baked potatoes, hot dogs, brats, tacos, nachos w/ cheese and meat, French fries, cooked or deep fried vegetables/fruit, cooked cheese curds, corn dogs, egg rolls, salads.

Retail Items (snacks and beverages):
RETAIL items include, but are not limited to, ice cream/soft serve, lemonade, snow cones, coffee, espresso, cappuccino, tea, fruit juice, smoothies, candy, dispensed soda, fruit cups, bakery, cookies, kettle corn, cotton candy, funnel cakes, fritters, tortilla chips w/ cheese.

Will it be a convenience store? Yes No

A convenience store contains less than 5,000 square feet of retail space and has, as its primary business, the sale of basic food items and in addition, sells household products or is a filling station that sells basic food items and household products.

- Bed & Breakfast
- Micro Market

All Applicants: Submit a menu or a list of food items that will be sold.

Will any wholesale business be done? No Yes If yes, what percentage of food sales will be wholesale?

Less than 25%

25% or More AND:

Restaurant items (meals) will be sold – Complete this application and also contact DATCP.

NO restaurant items (meals) will be sold - Do NOT complete this application. Contact DATCP only.

SECTION 2 FOOD PROCESSING

Will any food processing be done? No Yes

Processing is defined as assembling, grinding, cutting, mixing, baking, coating, stuffing, packing, bottling, grilling, canning, extracting, fermenting, distilling, pickling, freezing, drying, smoking, or packaging.

SECTION 3 FOOD REQUIRING TEMPERATURE CONTROL

Will any food that requires temperature control be sold? No Yes
(includes dairy products such as milk, cheese, and ice cream, fish, shellfish, meat, poultry)

If yes, list the types of food items: cheese, meat, poultry

SECTION 4 DETAILS OF OPERATION

Will you have seating on site for dining? No Yes

Will you be doing any catering? No Yes

Will you be doing any delivery? No Yes

Will you have outdoor activities? No Yes - Check all that apply: Bar Cooking/Grilling Dining

Will you have a drive thru window? No Yes - Are hours different from inside? No Yes
 If Yes, provide drive thru hours: _____

Will scales or barcode scanners be used? No Yes - You must also apply for a Weights & Measures License.

SECTION 5 ADDITIONAL SITES

Where will food be prepared and/or sold?
 At a single site At multiple sites: How many? _____ (for example, a hotel with several dining rooms or bars)
 If multiple sites, attach a Food Dealer Additional Site Addendum (ccl-foodadd) for each additional site.

SECTION 6 CONSTRUCTION OR CHANGES

Are you planning any construction, remodeling or equipment changes?
 No If No, SKIP to Section 8
 Yes If Yes, check all that apply: New construction of a building Renovation or remodeling
 Construction changes to existing building Equipment changes only

Provide a brief description of the changes: Renovating office space into limited service restaurant
 Start date: 08/01/22
 Name, Address & Phone Number of Architect: Dan Glazewski
414-617-0352
 Name, Address & Phone Number of Contractor: Dan Adams 414-552-0379
10425 W. North Ave. #245 Mke, WI 53226

SECTION 7 ALCOHOL BEVERAGES

Are you applying for an alcohol beverage license?
 No If No, SKIP to Section 8
 Yes If YES, if your food license is approved prior to the alcohol license, when do you want the food license issued?
 Immediately At the same time as the alcohol license

SECTION 8 ACKNOWLEDGEMENTS & SIGNATURE

You must initial each item confirming your understanding:

MS I understand the Health Department must conduct an inspection and advise the License Division of their approval before the license may be issued.

MS I understand I must obtain an occupancy permit from the Department of Neighborhood Services and an inspection may be required. Neighborhood Services must advise the License Division of their approval before the license may be issued.

MS I understand the district alderperson will review and either support or object to my application. If he/she objects, I may appeal and be scheduled to appear before the Licenses Committee. The Licenses Committee will then make a recommendation to the Common Council. The Common Council must grant the license before it may be issued.

MS I understand proof of payment for all license fees must be on file in the License Division before the license may be issued and the license must be issued and posted in my establishment prior to opening for business.

MS I will not operate my food business until the license has been issued and posted in the establishment.

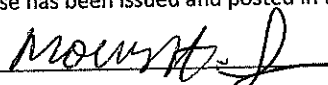
Signature of Sole Proprietor, Partner, or 20% Shareholder: 

Signature of Additional Partner: _____

Center St. ← N →

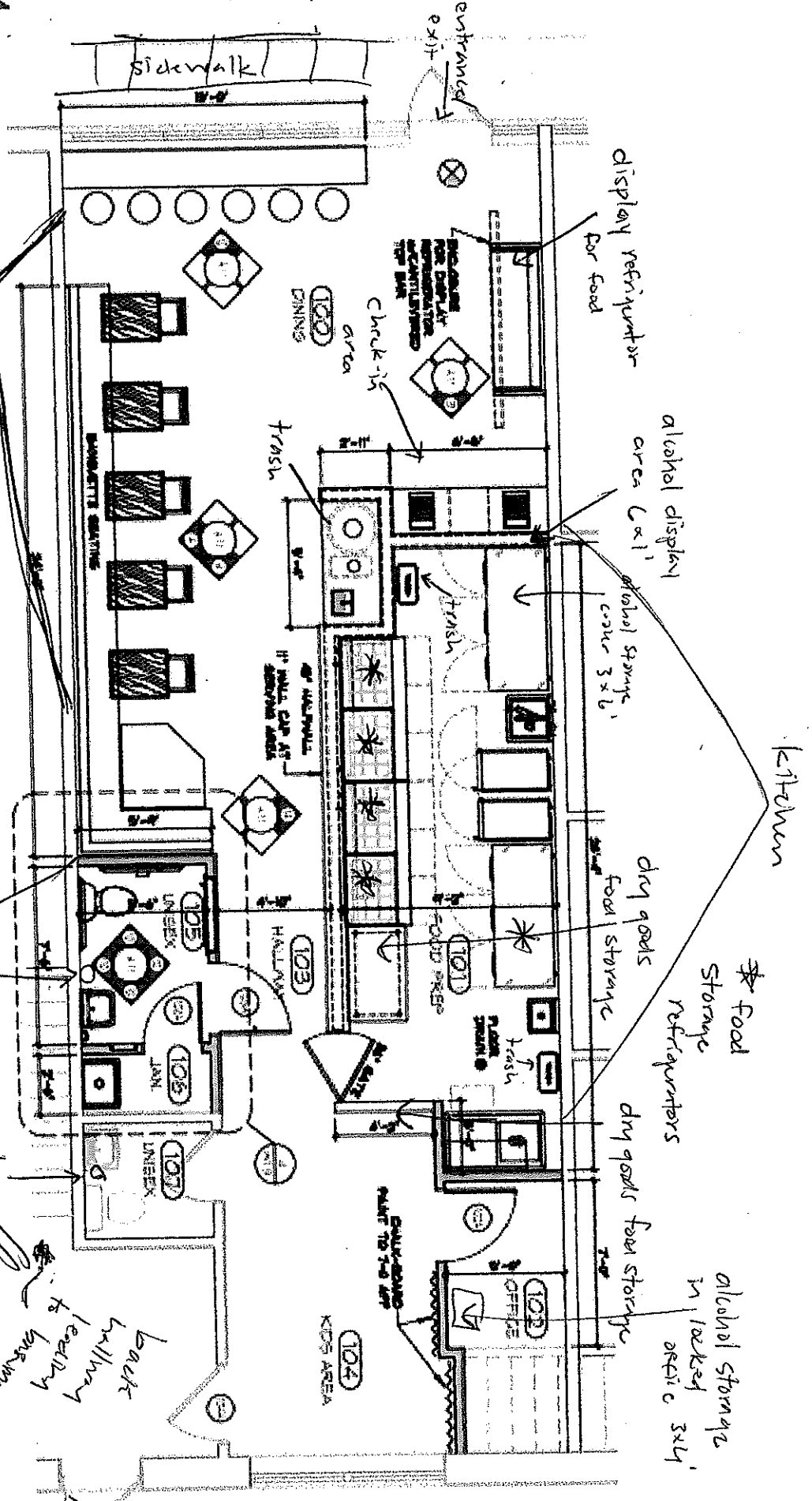

PROPOSED FLOOR PLAN

07-29-22

Molly Sullivan
Miss Molly's Pastries LLC
DBA Molly's Sandwiches
9211 W. Center St.

restrooms

dimensions: 60 x 20 ft
sq. ft.: 1190

(parking in rear) building 60 x 40 w/ dumpster

Basement Storage

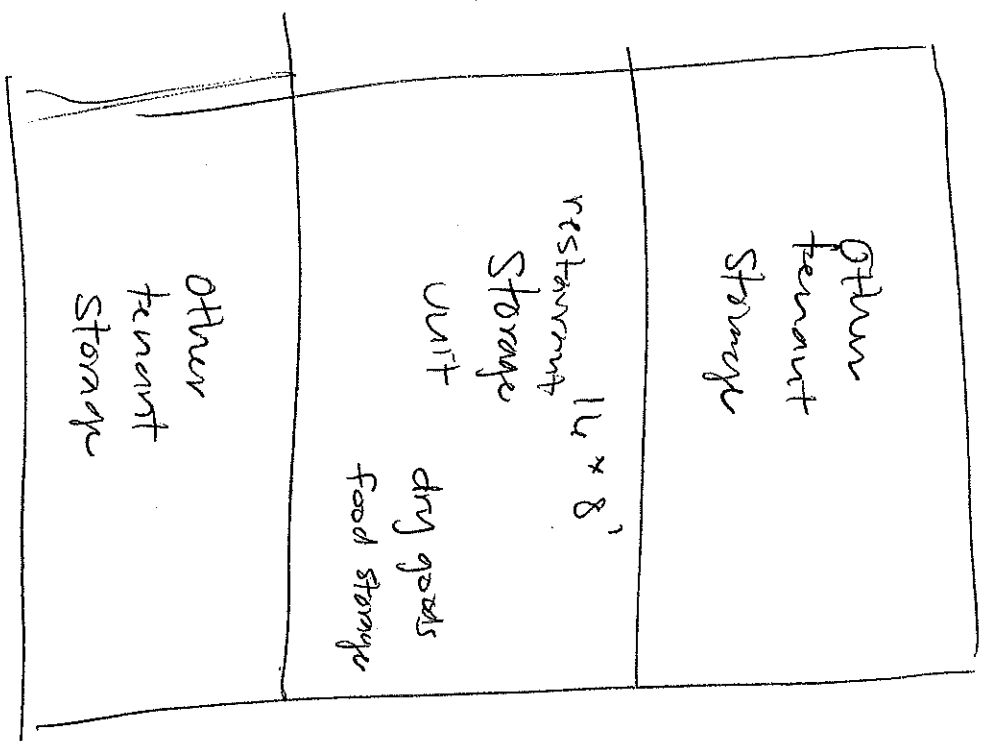

07-20-22

Molly Sullivan
 Miss Molly's Pastries LLC
 DEA Sullivan's Sandwiches
 9211 W. Center St.

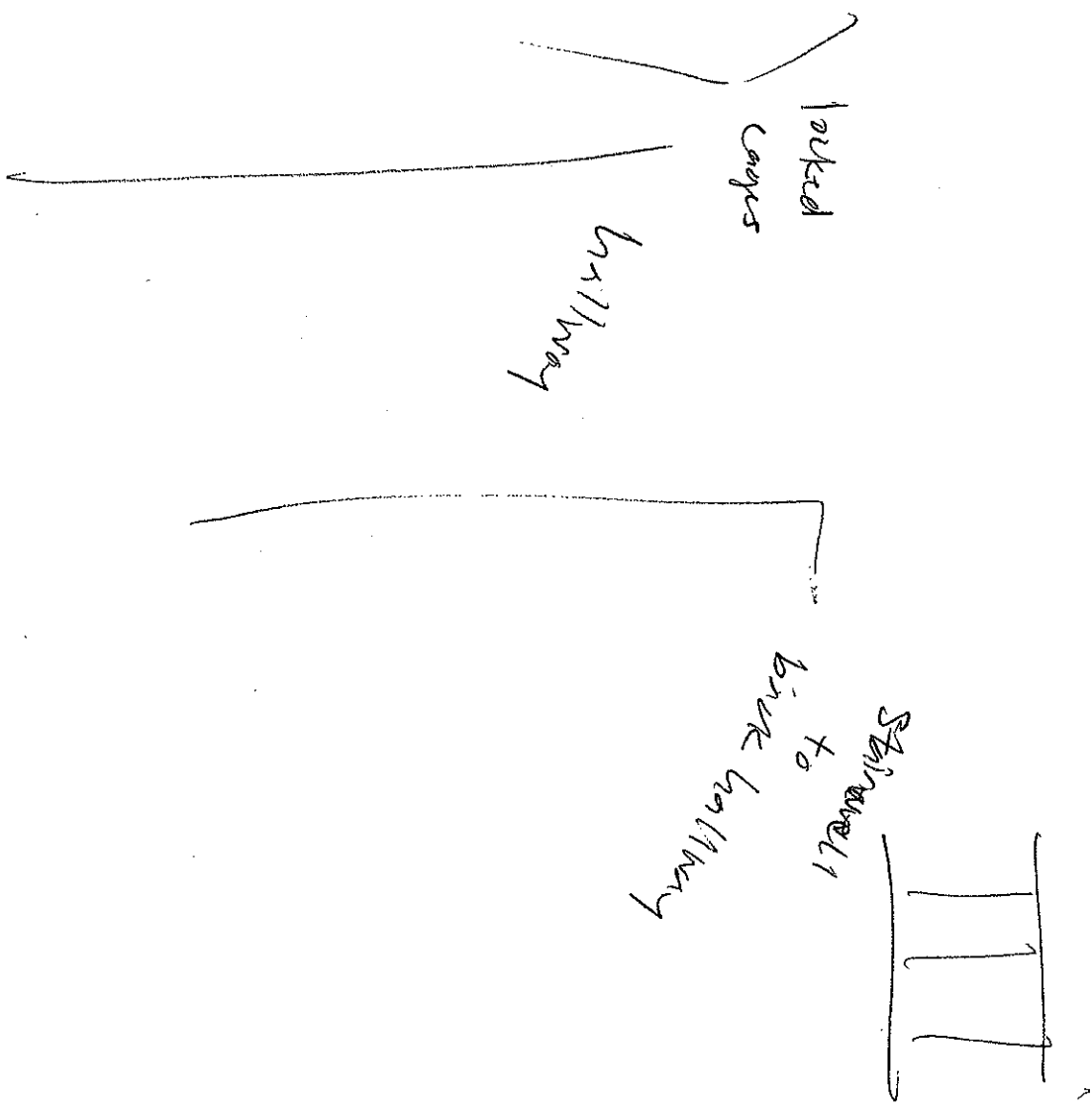

Sully's Sandwiches Proposed Menu

Menu Item	Description
HOT SANDWICHES	
Pulled Pork Biscuit	slow roasted pulled pork, tossed in bbq sauce, housemade slaw, housemade hot honey biscuit
Cubano	traditional cubano made with Cuban style pulled pork, sliced ham, swiss cheese, pickles, dijon mustard, crusty bread
Mojo Chicken	roasted chicken breast tossed in housemade mojo sauce, topped with smashed cumin black beans, roasted corn salsa, red cabbage slaw, torta
Middle Eastern Chicken Wrap	roasted chicken seasoned with batarat spices, tahini mint yogurt sauce, red cabbage slaw, fresh parsley, housemade lavash
Barbacoa Beef Torta	barbacoa beef, roasted tomato salsa, cilantro, shaved red onion, cotija cheese, torta
Cheddar & Apple Grilled Cheese	Roelli Red Rock Cheddar Bleu Cheese, Housemade apple butter, sliced tart apples, shallot spread, housemade brioche
Jerk Chicken Wrap	Jerk seasoned chicken breast, pineapple red pepper slaw, jerk aioli, housemade lavash
Mediterranean Veggie Melt	artichokes, roasted red pepper, kalamata olives, red onion, arugula, housemade herb goat cheese
Philly Cheesesteak	seasoned sliced beef, provolone, sauteed peppers and onions, hoagie
Double Bacon BLT	Applewood smoked thick cut bacon, beefsteak tomatoes, crunchy green leaf lettuce, housemade bacon shallot jam, black pepper mayo, housemade brioche
Meatball Hoagie	housemade basil parmesan beef meatballs, housemade marinara sauce, provolone, hoagie
COLD SANDWICHES	
Ham, Cornichon, Swiss	sliced ham, cornichons, dijon aioli, swiss cheese, arugula, ciabatta
Turkey & Brie	sliced turkey, brie cheese, housemade mixed berry jam, arugula, ciabatta
Roast Beef & Bleu	sliced roast beef, Roelli Red Rock Cheddar Bleu, tomato, roasted shallot aioli, arugula, ciabatta
Veggie Wrap	herb roasted carrots, red bell pepper, shaved red onion, cucumber, tahini mint yogurt sauce, housemade lavash
SALADS	
Cesar Salad	romaine lettuce, cherry tomatoes, housemade ceasar dressing, shaved parmesan, housemade croutons

BBQ Chicken Salad	mixed greens, bbq tossed chicken breast, roasted corn salsa, hot honey biscuit croutons, buttermilk herb dressing
DELI SIDES	
Coleslaw	red cabbage vinegar based slaw
Grain Salad	rotating options
KIDS	
Grilled Cheese	cheddar cheese melted in a torta
Hot Dog	all beef hot dog in a soft bun
Cheese Pizza	lavash crust, marinara, shredded mozzarella
Hot Ham & Cheese	sliced ham with melted cheddar cheese
Snack Pack	cheese, crackers, fruit
DESSERTS	
Cup of Cookies	mini cut out sugar cookies with bright colored sanding sugar
Monster Cookie	peanut butter, oats, m&m's, chocolate chips
Classic Sugar Cookie	chewy sugar cookie with sanding sugar
Brownie	classic chocolate brownie
S'more Pie	graham cracker crust, chocolate mousse filling, toasted marshmallows, hershey bar garnish