

REVISIONS

| No. | Description: | Date: | By: |
|-----|--------------|-------|-----|
| 1 | | | |
| 2 | | | |
| 3 | | | |
| 4 | | | |
| 5 | | | |

FOR APPROVAL

 SUBMITTAL WAS REVIEWED FOR DESIGN CONFORMITY AND GENERAL CONFORMANCE TO CONTRACT DOCUMENTS. THIS REVIEW IS LIMITED TO THE INFORMATION PROVIDED AND DOES NOT CONSTITUTE A GUARANTEE OF ACCURACY OR A WARRANTY OF ANY KIND. THE CONTRACTOR SHALL BE RESPONSIBLE FOR OBTAINING ALL NECESSARY PERMITS AND APPROVALS FROM THE APPROPRIATE AGENCIES. THE CONTRACTOR SHALL BE RESPONSIBLE FOR OBTAINING ALL NECESSARY MATERIALS AND LABORERS FROM THE PROJECT SITE. SUBMITTAL DURING THIS REVIEW DOES NOT RELIEVE CUSTOMER FROM COMPLIANCE WITH THE REQUIREMENTS OF THE PROJECT PLANS AND SPECIFICATIONS.

PROJECT: UNIVERSITY CLUB TOWER

ARCHITECT:

CONTRACTOR:

Klein-Dickert Milwaukee, Inc.

 W227 N4755 DUPLAINVILLE RD.

 PEWAUKEE, WI 53072

 Office: (262) 650-7200

 Fax: (262) 650-7210

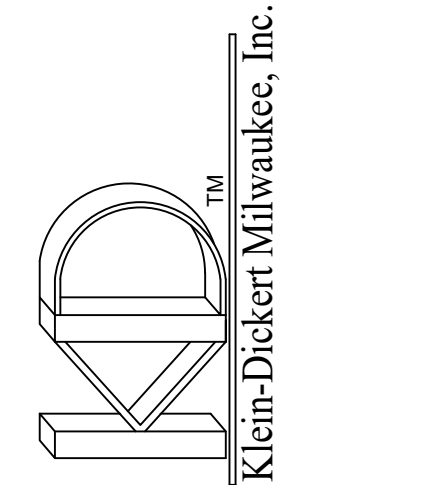

SHEET DESCRIPTION: STOREFRONT ELEVATIONS

DATE: 07-23-2024

DRAWING SCALE: 1/2" = 1'

SHEET NUMBER: 1.00

DRAWN BY: KJL2

Project Number:

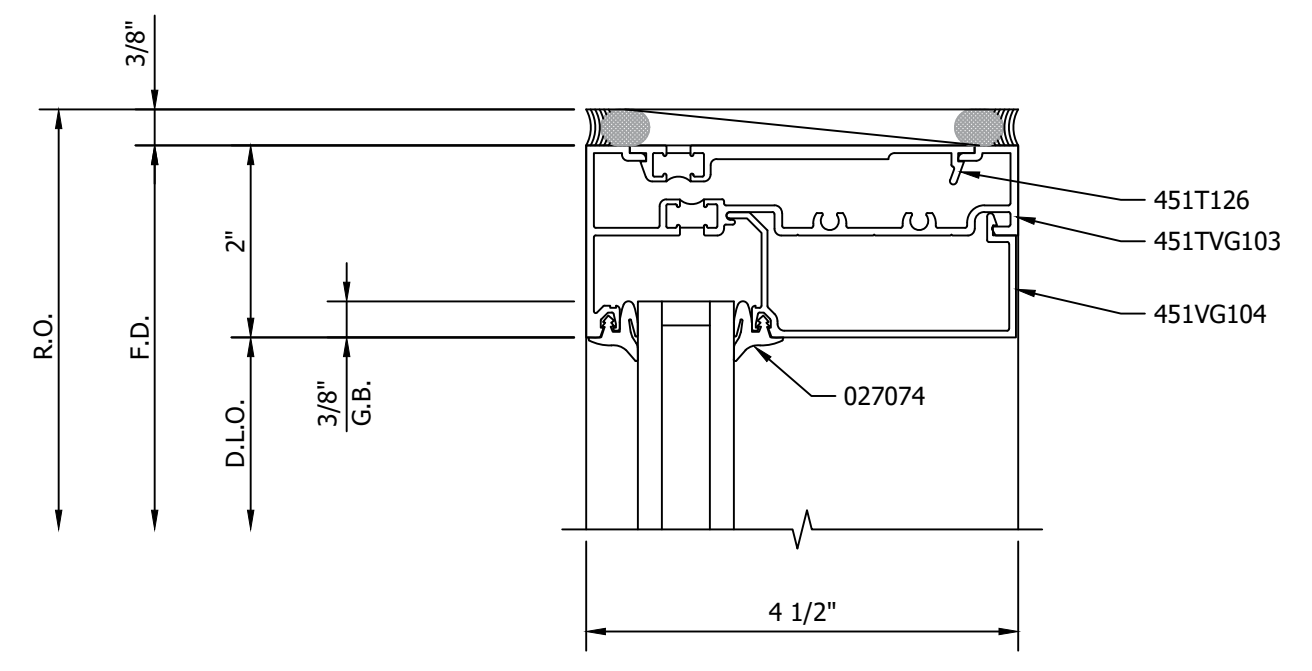

1 HEAD DETAIL
ARCH REF: NA

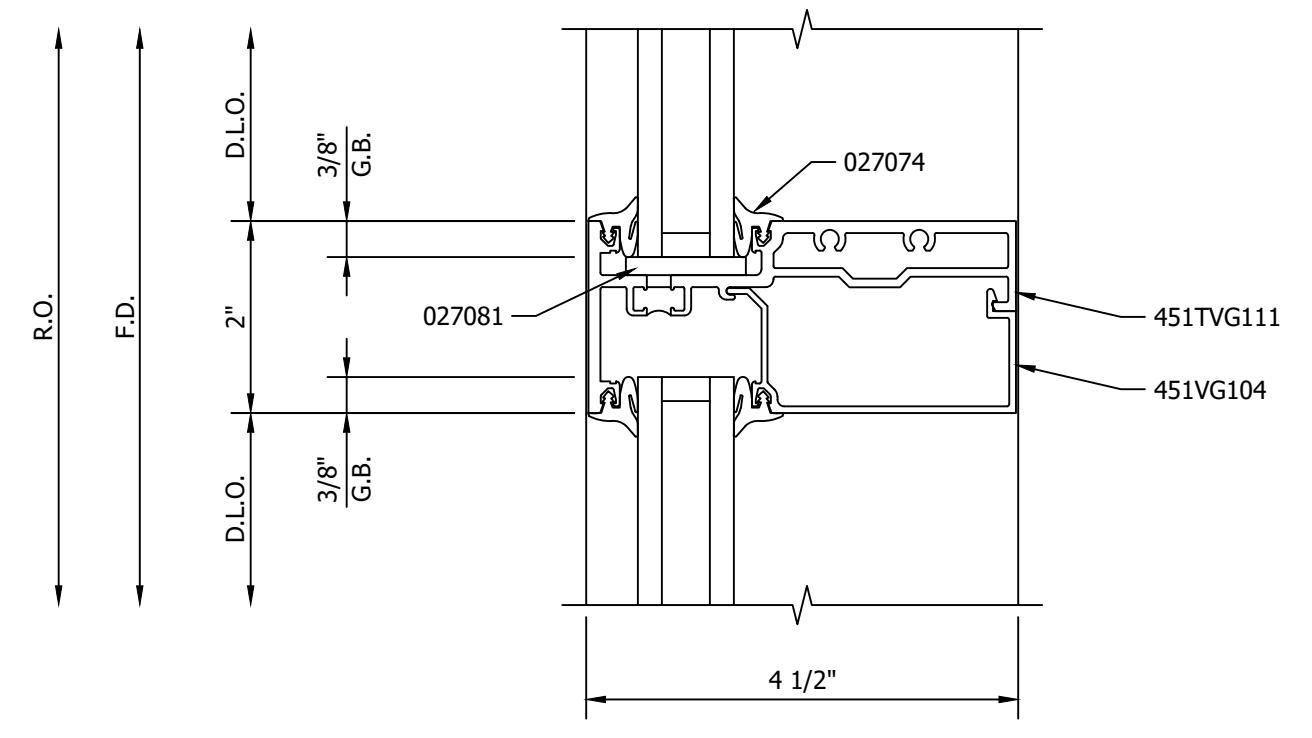

2 HORIZONTAL DETAIL
ARCH REF: NA

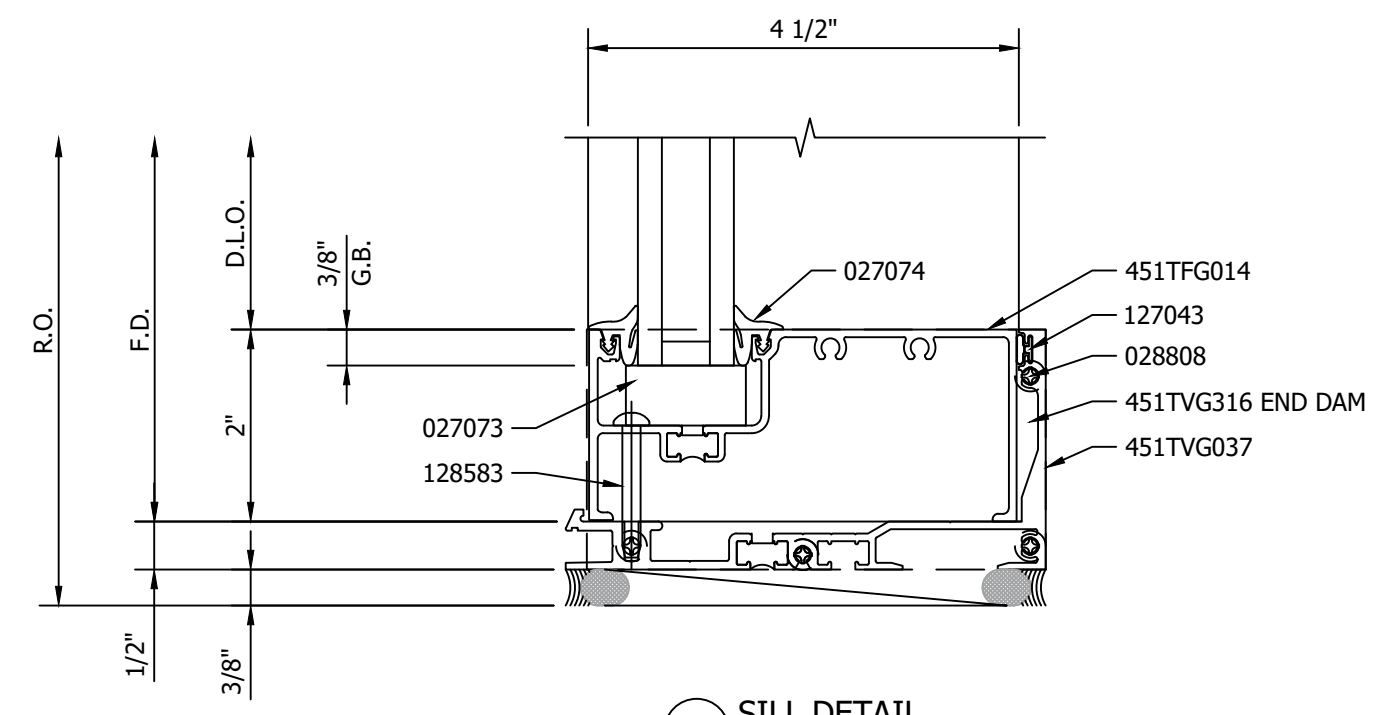

3 SILL DETAIL
ARCH REF: NA

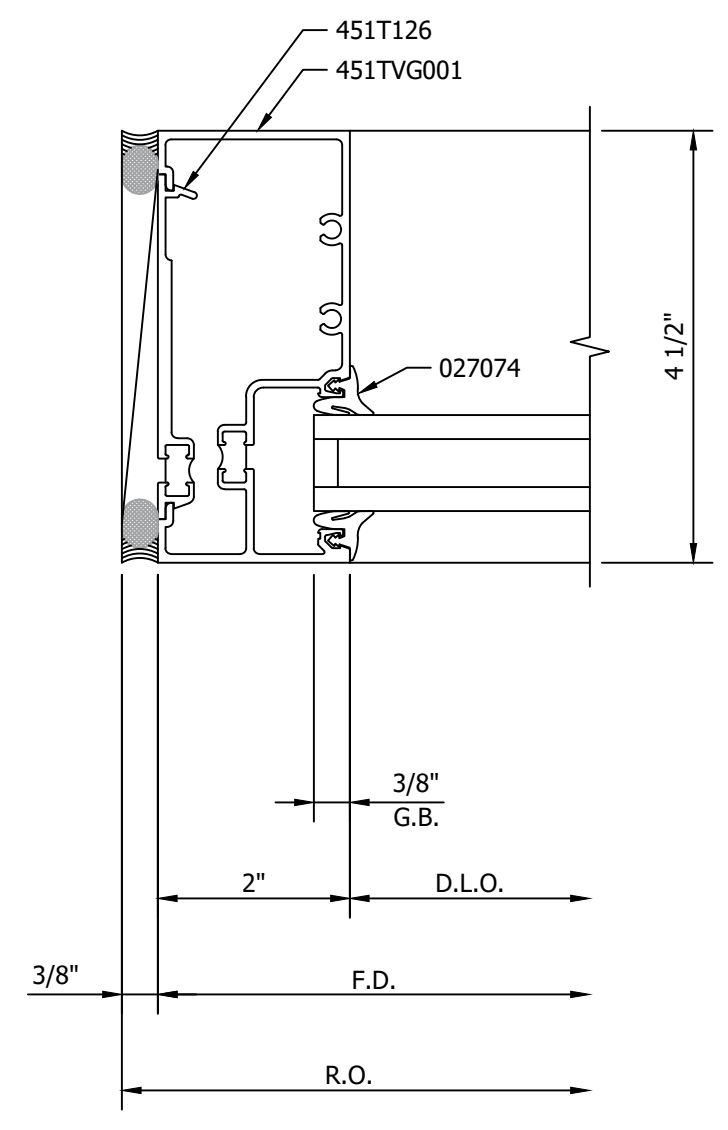

4 JAMB DETAIL
ARCH REF: NA

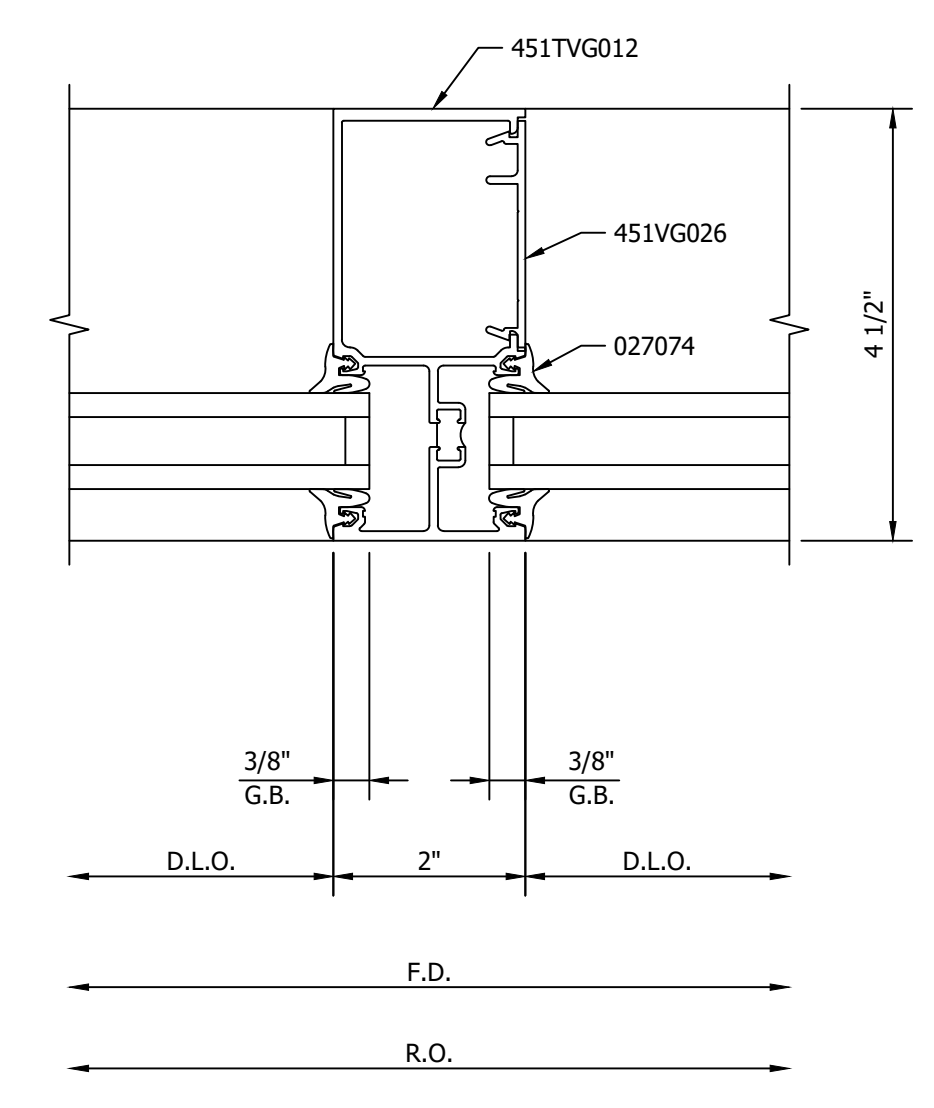

5 INTERMEDIATE MULLION DETAIL
ARCH REF: NA

REVISIONS

| No. | Description: | Date: | By: |
|-----|--------------|-------|-----|
| 1 | | | |
| | | | |
| | | | |
| | | | |
| | | | |
| | | | |

FOR APPROVAL

SUBMITTAL WAS REVIEWED FOR DESIGN CONFORMITY AND GENERAL CONFORMANCE TO CONTRACT DOCUMENTS. THIS REVIEW IS LIMITED TO THE INFORMATION PROVIDED TO EWIS DRAFTING, LLC TO ENSURE COMPLIANCE WITH THE PROJECT CONTRACT DOCUMENTS, INCLUDING, BUT NOT LIMITED TO, QUANTITIES, DIMENSIONING, HANDING OF DOORS, DOOR STYLE TYPES, FRAMING TYPES, ALIGNMENT OF VERTICAL AND HORIZONTAL FRAMING MEMBERS, HARDWARE TYPES AND COMPATIBILITY, FRAMING FINISH, GLASS TYPES, TEMPERED SAFETY GLASS LOCATIONS PER BUILDING CODES, THICKNESS OF ANCHOR TYPES. LEWIS DRAFTING LLC SHALL NOT BE REQUIRED TO REVIEW AND SHALL NOT BE RESPONSIBLE FOR ANY DEVIATIONS FROM THE PROJECTS CONTRACT DOCUMENTS THAT ARE NOT SHOWN ON PROJECT DATA SUBMITTED DURING THIS REVIEW. THIS REVIEW DOES NOT RELIEVE CUSTOMER FROM COMPLIANCE WITH THE REQUIREMENTS OF THE PROJECT PLANS AND SPECIFICATIONS.

BY:

PROJECT: UNIVERSITY CLUB TOWER

ARCHITECT:

CONTRACTOR:

Klein-Dickert Milwaukee, Inc.
 W227 N4755 DUPLAINVILLE RD.
 PEWAUKEE, WI 53072
 Office: (262) 650-7200
 Fax: (262) 650-7210

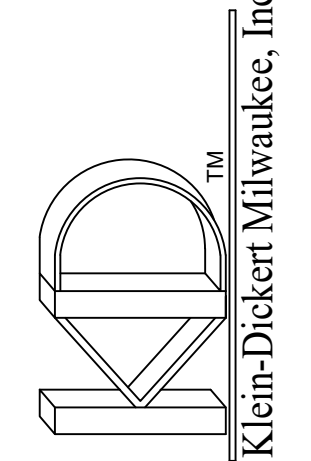

SHEET DESCRIPTION:
STOREFRONT ELEVATIONS

DATE: 07-23-2024
 DRAWING SCALE: 6" = 1'
 SHEET NUMBER: 2.00

DRAWN BY: KJL2

Project Number:

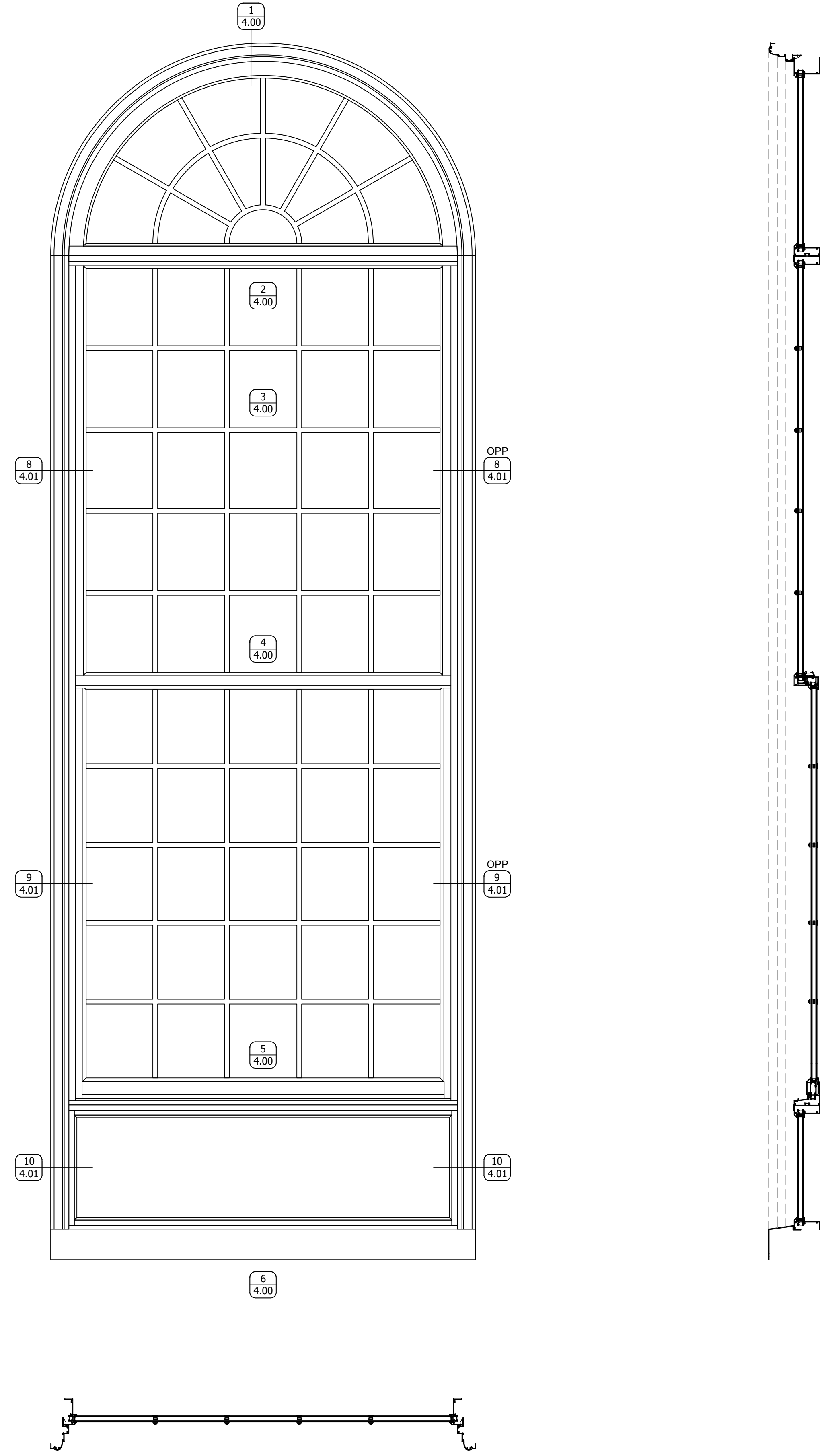

ELEVATION ARCH REF: NA

 W1

 1-THUS (EXT.)

 GRAHAM ARCHITECTURAL PRODUCTS

 GT2200 H SINGLE HUNG SERIES

REVISIONS

| No. | Description: | Date: | By: |
|-----|--------------|-------|-----|
| 1 | | | |
| 2 | | | |
| 3 | | | |
| 4 | | | |
| 5 | | | |
| 6 | | | |
| 7 | | | |
| 8 | | | |
| 9 | | | |
| 10 | | | |

FOR APPROVAL

 SUBMITTAL WAS REVIEWED FOR DESIGN CONFORMITY AND GENERAL CONFORMANCE TO CONTRACT DOCUMENTS. THIS REVIEW IS LIMITED TO THE INFORMATION PROVIDED AND DOES NOT CONSTITUTE A GUARANTEE OF ACCURACY OR A WARRANTY OF ANY KIND. THE ARCHITECT ASSUMES RESPONSIBILITY FOR THE DESIGN AND CONSTRUCTION OF THE PROJECT. THE CONTRACTOR SHALL BE RESPONSIBLE FOR OBTAINING ALL NECESSARY PERMITS AND APPROVALS FROM THE APPROPRIATE AGENCIES. THE ARCHITECT SHALL NOT BE RESPONSIBLE FOR ANY DEVIATIONS FROM THE PROJECTS CONTRACT DOCUMENTS THAT ARE NOT IDENTIFIED IN THIS DRAWING. THE ARCHITECT'S REVIEW DOES NOT RELIEVE THE CONTRACTOR FROM COMPLIANCE WITH THE REQUIREMENTS OF THE PROJECT PLANS AND SPECIFICATIONS.

PROJECT: UNIVERSITY CLUB TOWER

ARCHITECT:

CONTRACTOR:

Klein-Dickert Milwaukee, Inc.

 W227 N4755 DUPLAINVILLE RD.

 PEWAUKEE, WI 53072

 Office: (262) 650-7200

 Fax: (262) 650-7210

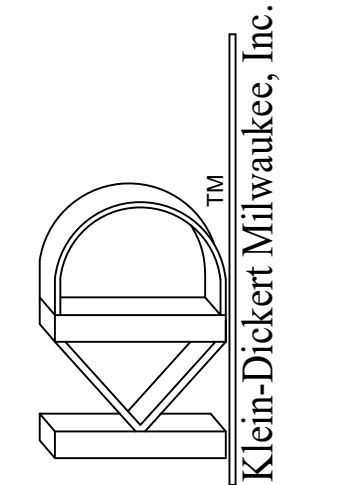

SHEET DESCRIPTION:

GRAHAM ELEVATIONS

 DATE: 07-23-2024 DRAWN BY: KJL2

 DRAWING SCALE: 1"=1' Project Number:

 SHEET NUMBER: **3.00**

REVISIONS

| No. | Description: | Date: | By: |
|-----|--------------|-------|-----|
| 1 | | | |
| | | | |
| | | | |
| | | | |
| | | | |
| | | | |
| | | | |
| | | | |
| | | | |

FOR APPROVAL
 SUBMITTAL WAS REVIEWED FOR DESIGN CONFORMITY AND GENERAL CONFORMANCE TO CONTRACT DOCUMENTS. THIS REVIEW IS LIMITED TO THE INFORMATION PROVIDED AND DOES NOT CONSTITUTE A GUARANTEE OF ACCURACY OR A WARRANTY OF ANY KIND. THE ARCHITECT ASSUMES RESPONSIBILITY FOR THE DESIGN AND CONSTRUCTION OF THE PROJECT. THE CONTRACTOR SHALL BE RESPONSIBLE FOR OBTAINING ALL NECESSARY PERMITS AND APPROVALS FROM THE APPROPRIATE AGENCIES. THE ARCHITECT SHALL NOT BE RESPONSIBLE FOR ANY DEVIATIONS FROM THE PROJECT'S CONTRACT DOCUMENTS THAT ARE NOT IDENTIFIED IN THIS REVIEW. THE ARCHITECT'S REVIEW DOES NOT RELIEVE THE CONTRACTOR OF COMPLIANCE WITH THE REQUIREMENTS OF THE PROJECT PLANS AND SPECIFICATIONS.

BY: _____

PROJECT: UNIVERSITY CLUB TOWER

ARCHITECT:

CONTRACTOR:

Klein-Dickert Milwaukee, Inc.
 W227 N4755 DUPLAINVILLE RD.
 PEWAUKEE, WI 53072
 Office: (262) 650-7200
 Fax: (262) 650-7210

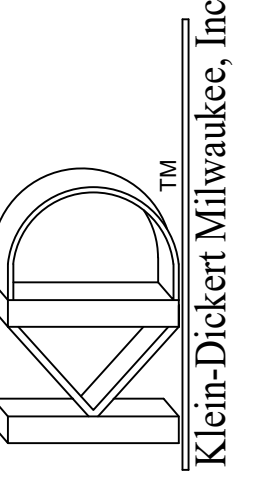

SHEET DESCRIPTION:
GRAHAM ELEVATIONS

DATE: 07-23-2024 DRAWN BY: KJL2
 DRAWING SCALE: 1"=1' Project Number:

SHEET NUMBER: **3.01**

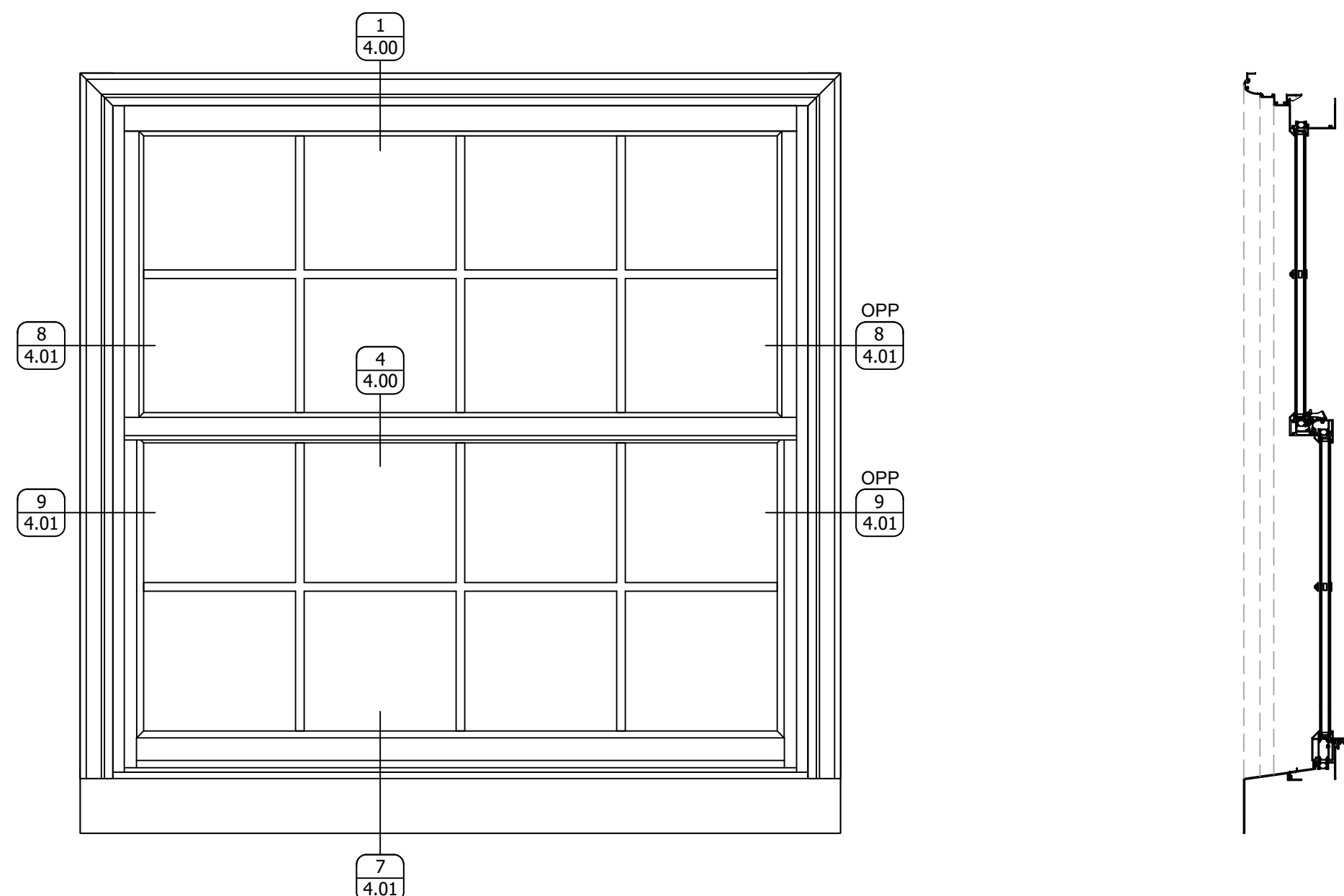

 ELEVATION ARCH REF: NA
 1-THUS (EXT.)
 GRAHAM ARCHITECTURAL PRODUCTS
 GT2200 H SINGLE HUNG SERIES

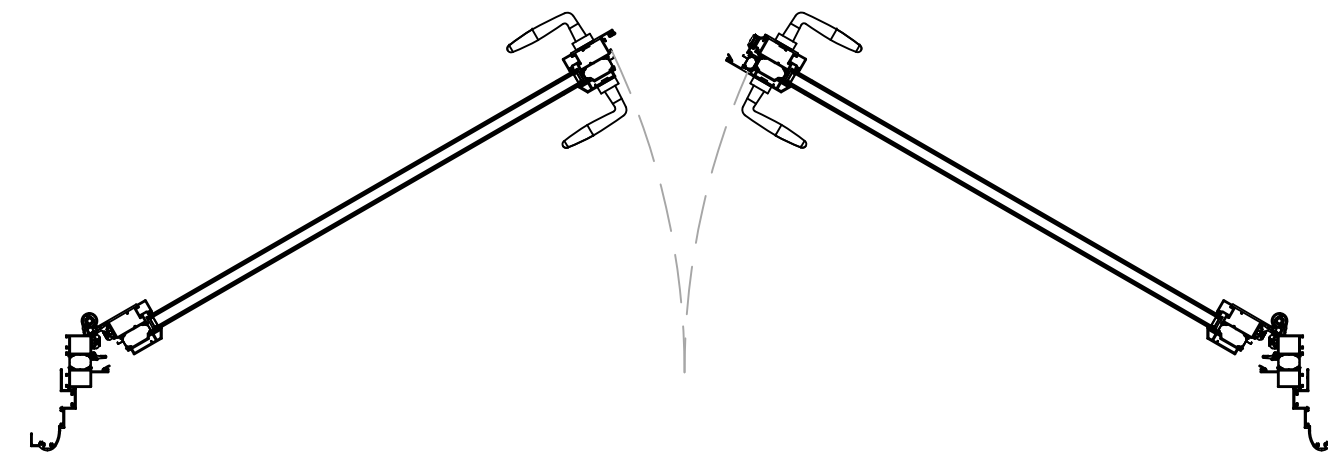
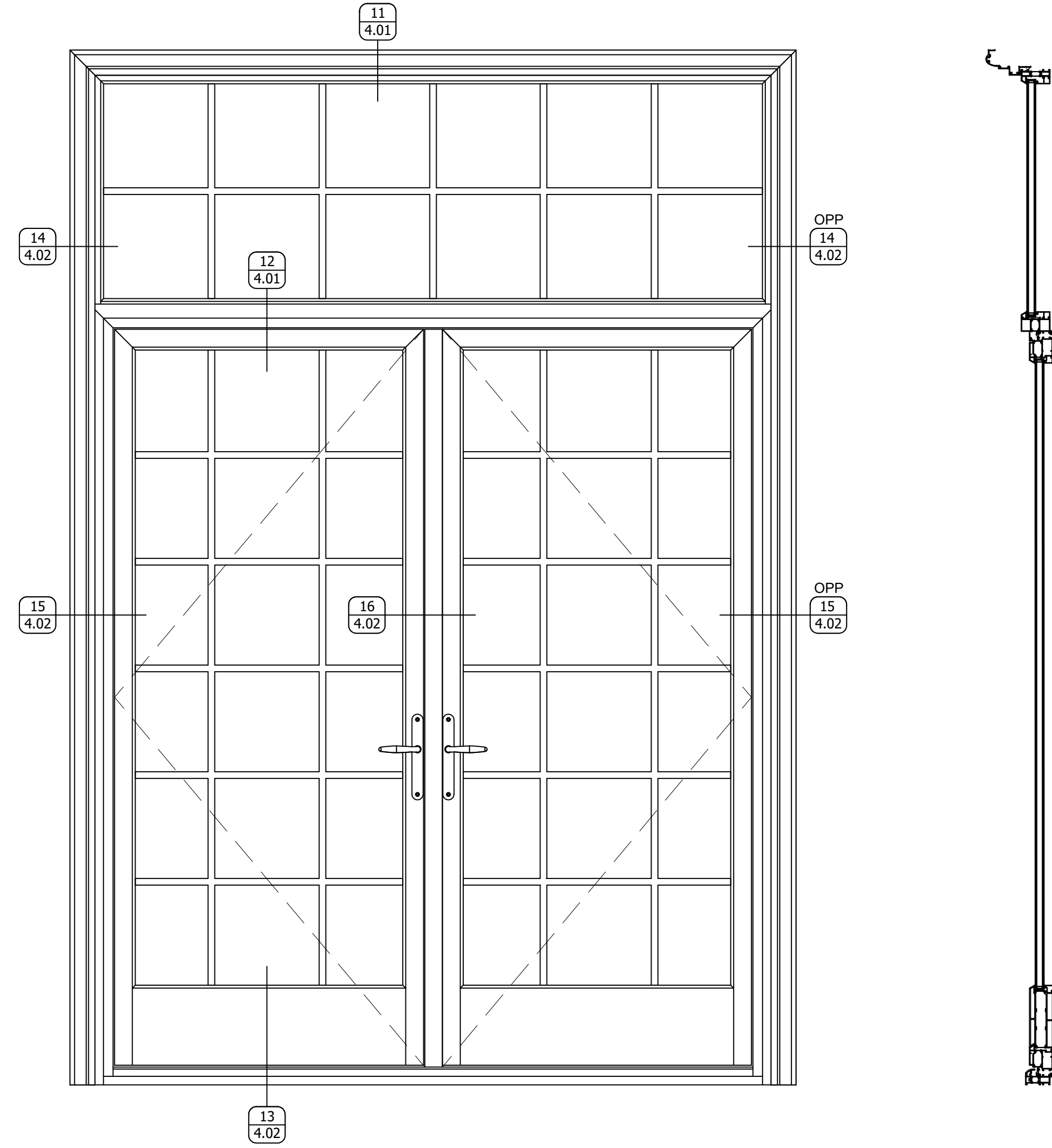

D1 ELEVATION ARCH REF: NA

 1-THUS (EXT.)

 GRAHAM ARCHITECTURAL PRODUCTS

 G17700 DOOR SERIES

REVISIONS

| No. | Description: | Date: | By: |
|-----|--------------|-------|-----|
| 1 | | | |
| 2 | | | |
| 3 | | | |
| 4 | | | |
| 5 | | | |
| 6 | | | |
| 7 | | | |
| 8 | | | |
| 9 | | | |
| 10 | | | |

FOR APPROVAL

SUBMITTAL WAS REVIEWED FOR DESIGN CONFORMITY AND GENERAL CONFORMANCE TO CONTRACT DOCUMENTS. THIS REVIEW IS LIMITED TO THE INFORMATION PROVIDED TO EWIS DRAFTING, LLC TO ENSURE COMPLIANCE WITH THE PROJECTS CONTRACT DOCUMENTS, INCLUDING, BUT NOT LIMITED TO, QUANTITIES, DIMENSIONING, HANDING OF DOORS, DOOR STYLE TYPES, FRAMING TYPES, ALIGNMENT OF VERTICAL AND HORIZONTAL FRAMING MEMBERS, HARDWARE TYPES AND COMPATIBILITY, FRAMING FINISH, GLASS TYPES, TEMPERED SAFETY GLASS LOCATIONS PER BUILDING CODES, THICKNESS OF GLASS TYPES, FRAMING SELECTION TO MEET WIND AND DEAD LOADS, ANCHORAGE OF FRAMES AND ANCHOR TYPES. LEWIS DRAFTING LLC SHALL NOT BE REQUIRED TO REVIEW AND SHALL NOT BE RESPONSIBLE FOR ANY DEVIATIONS FROM THE PROJECTS CONTRACT DOCUMENTS THAT ARE NOT IDENTIFIED IN THIS REVIEW. THIS REVIEW DOES NOT RELIEVE CUSTOMER FROM OBTAINING ALL NECESSARY PERMITS OR PROJECT DATA SUBMITTAL DURING THIS REVIEW. THIS REVIEW DOES NOT RELIEVE CUSTOMER FROM COMPLIANCE WITH THE REQUIREMENTS OF THE PROJECT PLANS AND SPECIFICATIONS.

BY: _____

PROJECT: UNIVERSITY CLUB TOWER

 ARCHITECT:

 CONTRACTOR:

Klein-Dickert Milwaukee, Inc.

 W227 N4755 DUPLAINVILLE RD.

 PEWAUKEE, WI 53072

 Office: (262) 650-7200

 Fax: (262) 650-7210

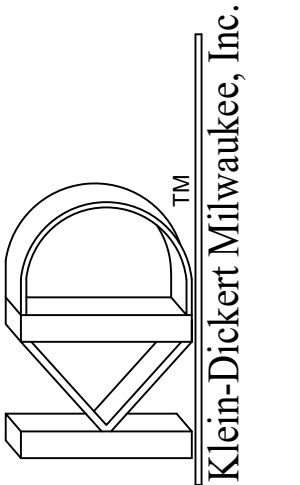

SHEET DESCRIPTION:

GRAHAM

ELEVATIONS

DATE: 07-23-2024 DRAWN BY: KJL2

 DRAWING SCALE: 1"=1' Project Number:

SHEET NUMBER: **3.02**

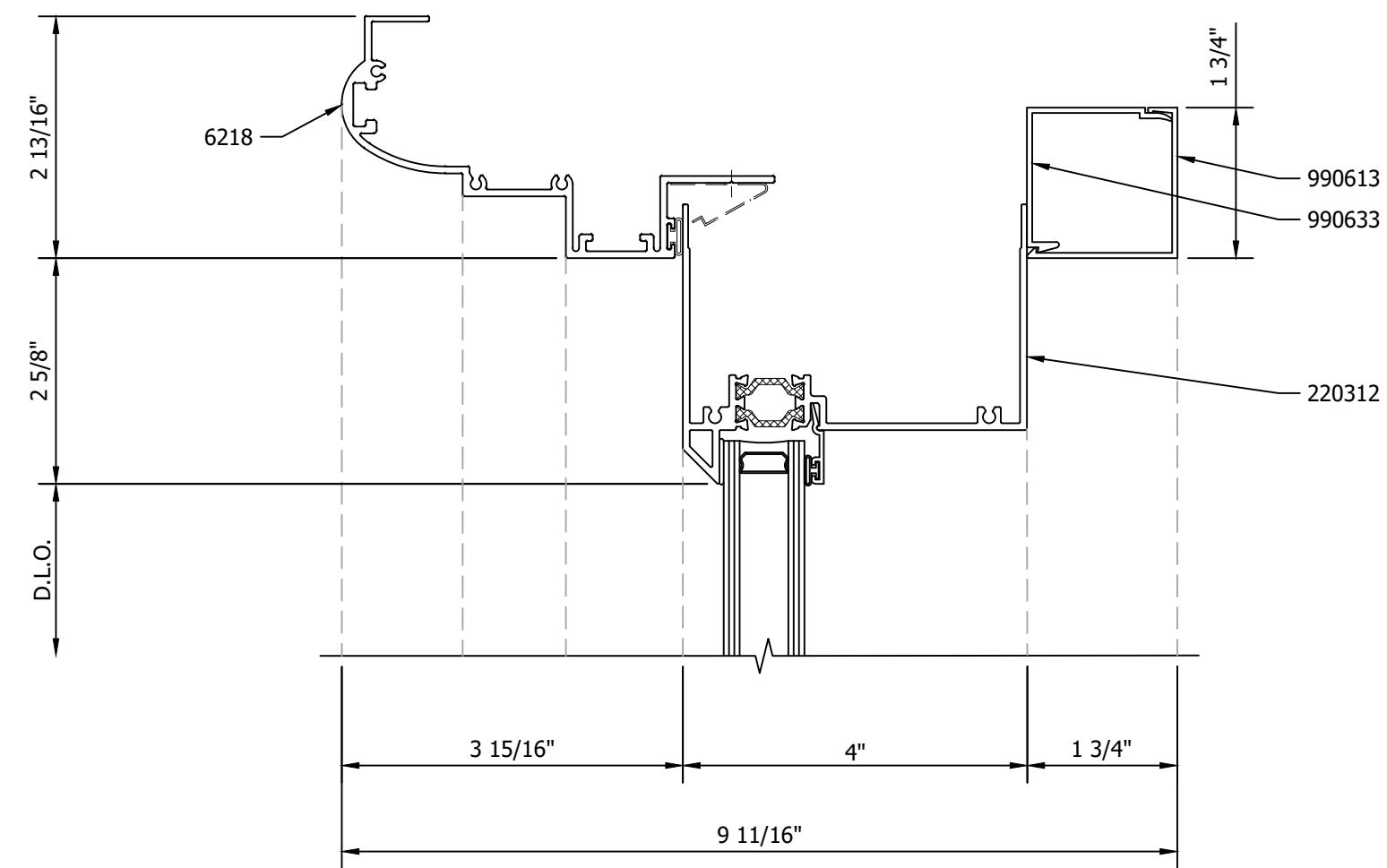

1 HEAD DETAIL
ARCH REF: NA

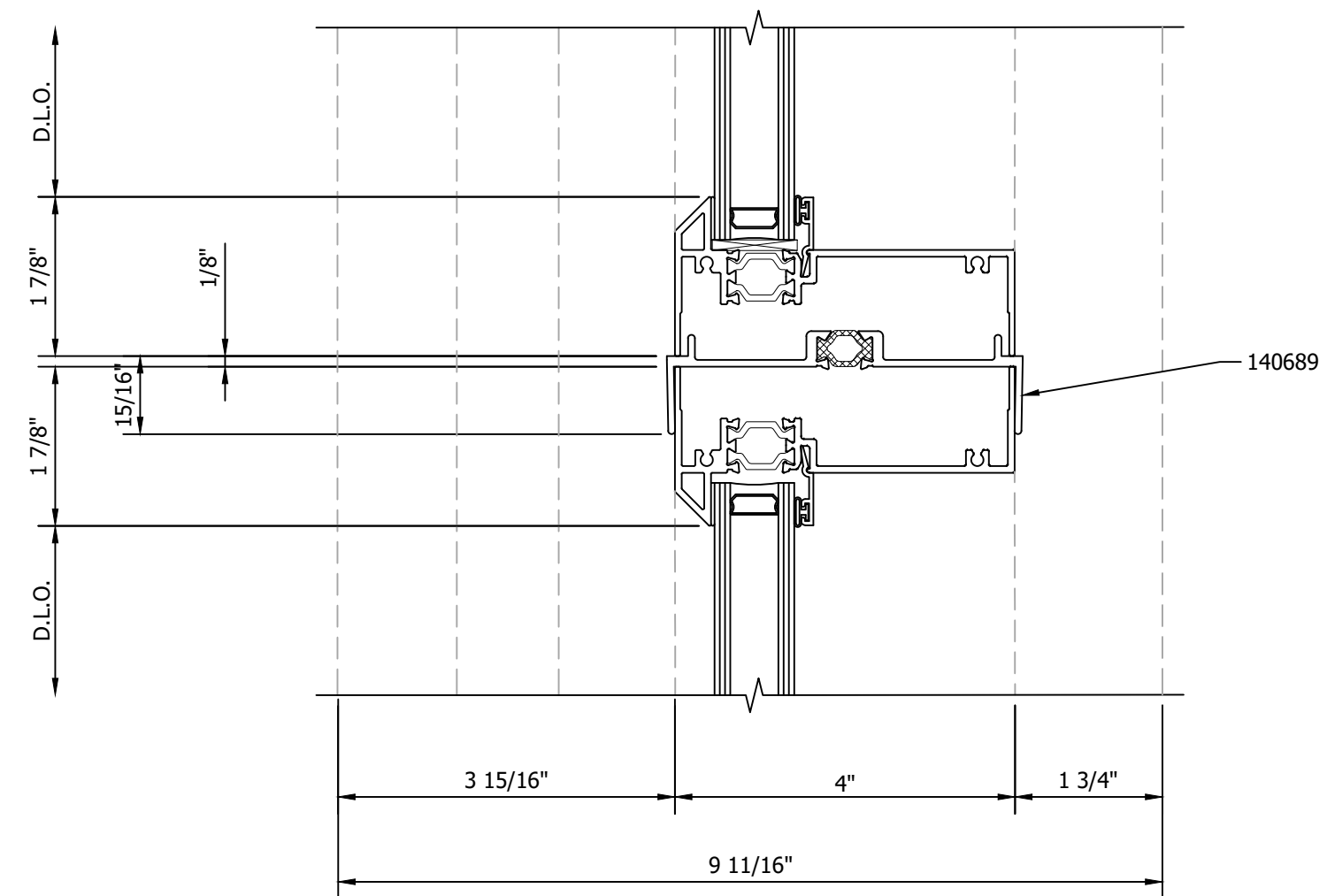

2 STACK JOINT DETAIL
ARCH REF: NA

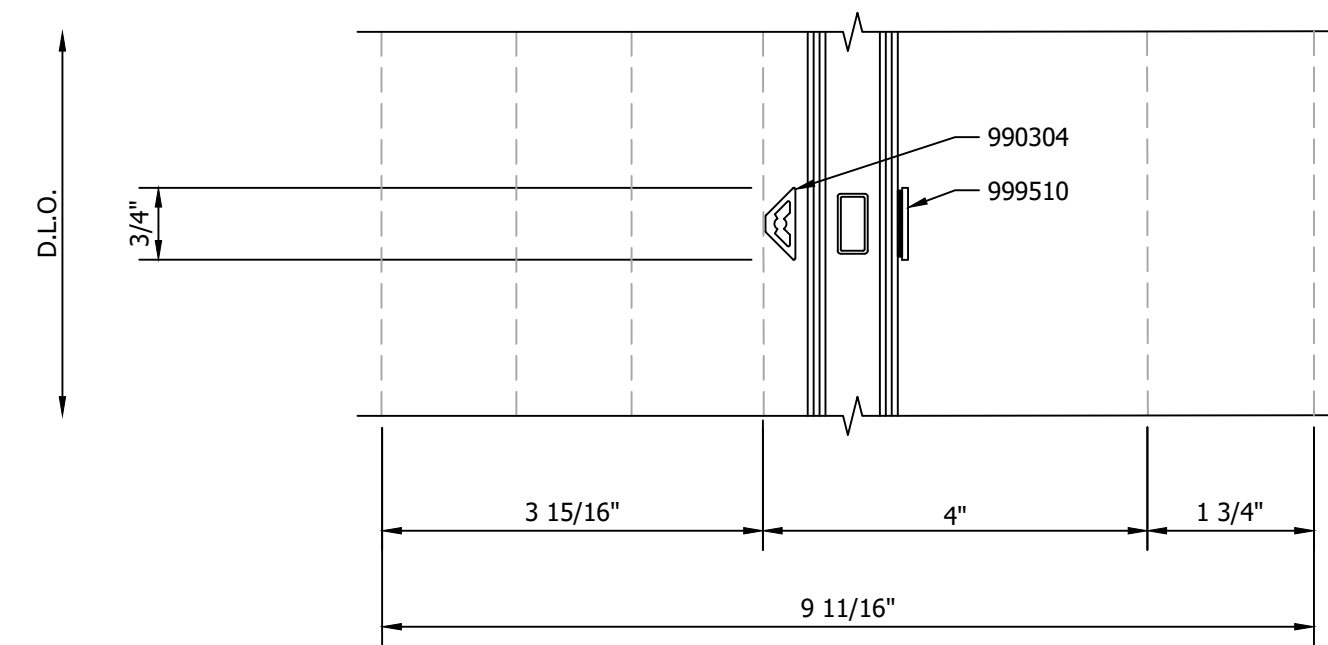

3 GLASS GRID DETAIL
ARCH REF: NA

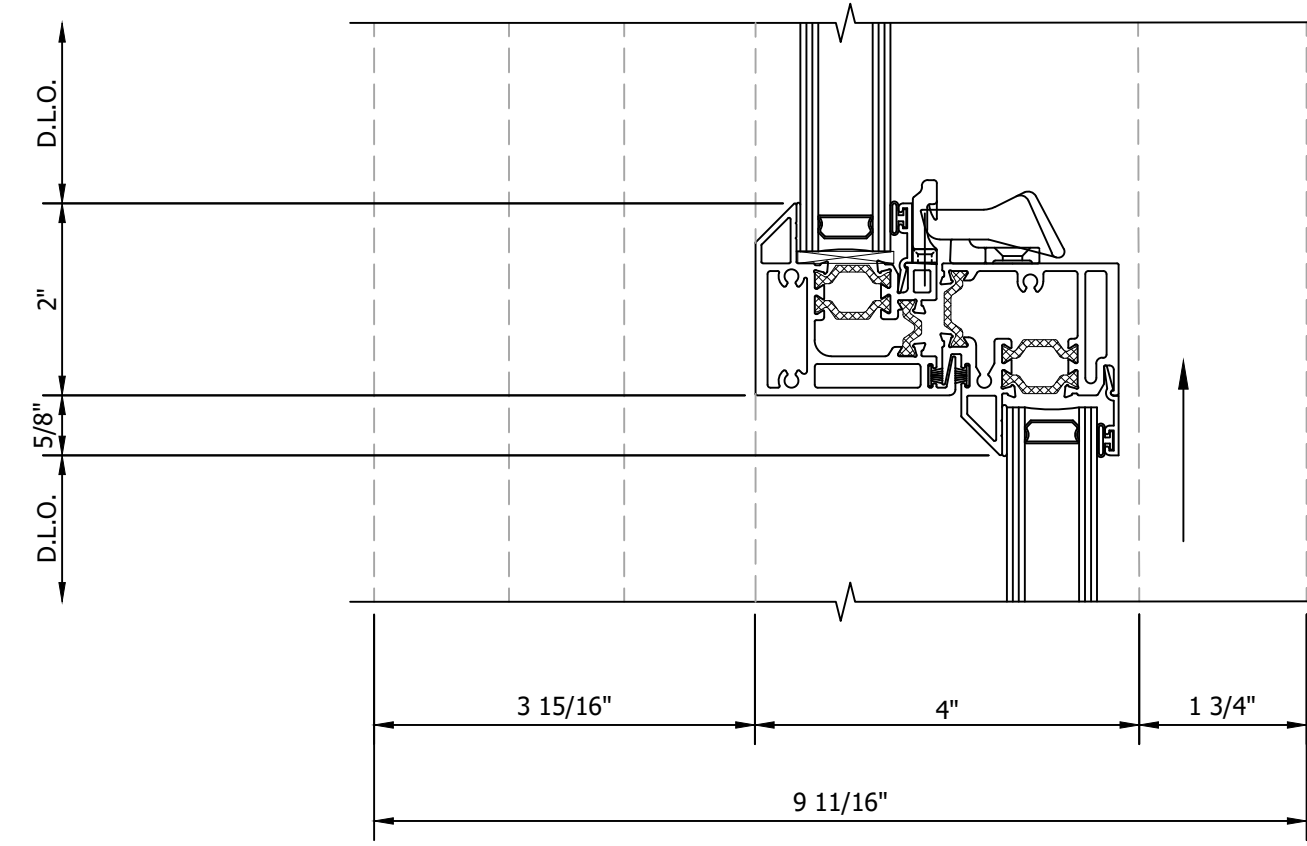

4 LOCKING RAILS DETAIL
ARCH REF: NA

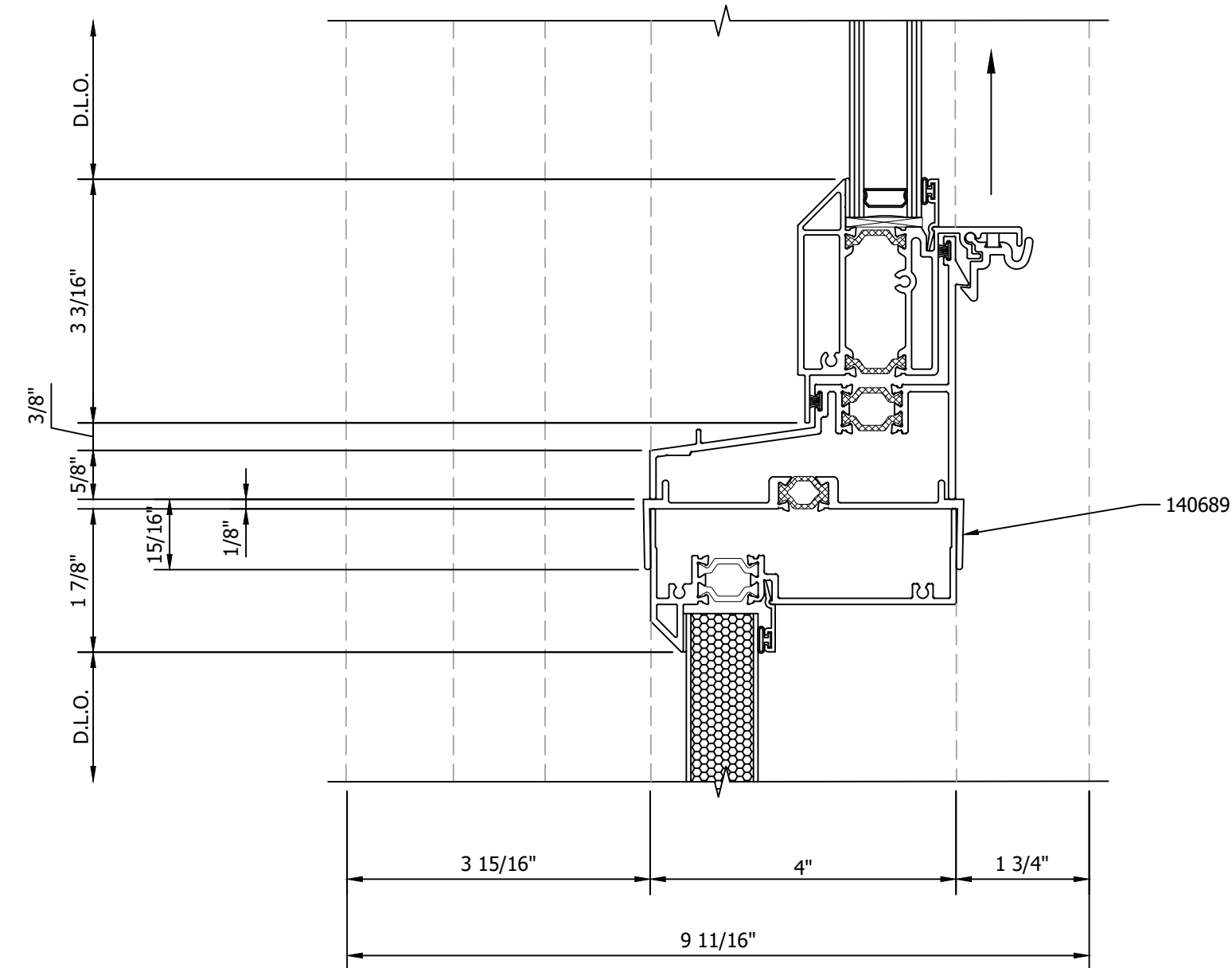

5 SECTION DETAIL
ARCH REF: NA

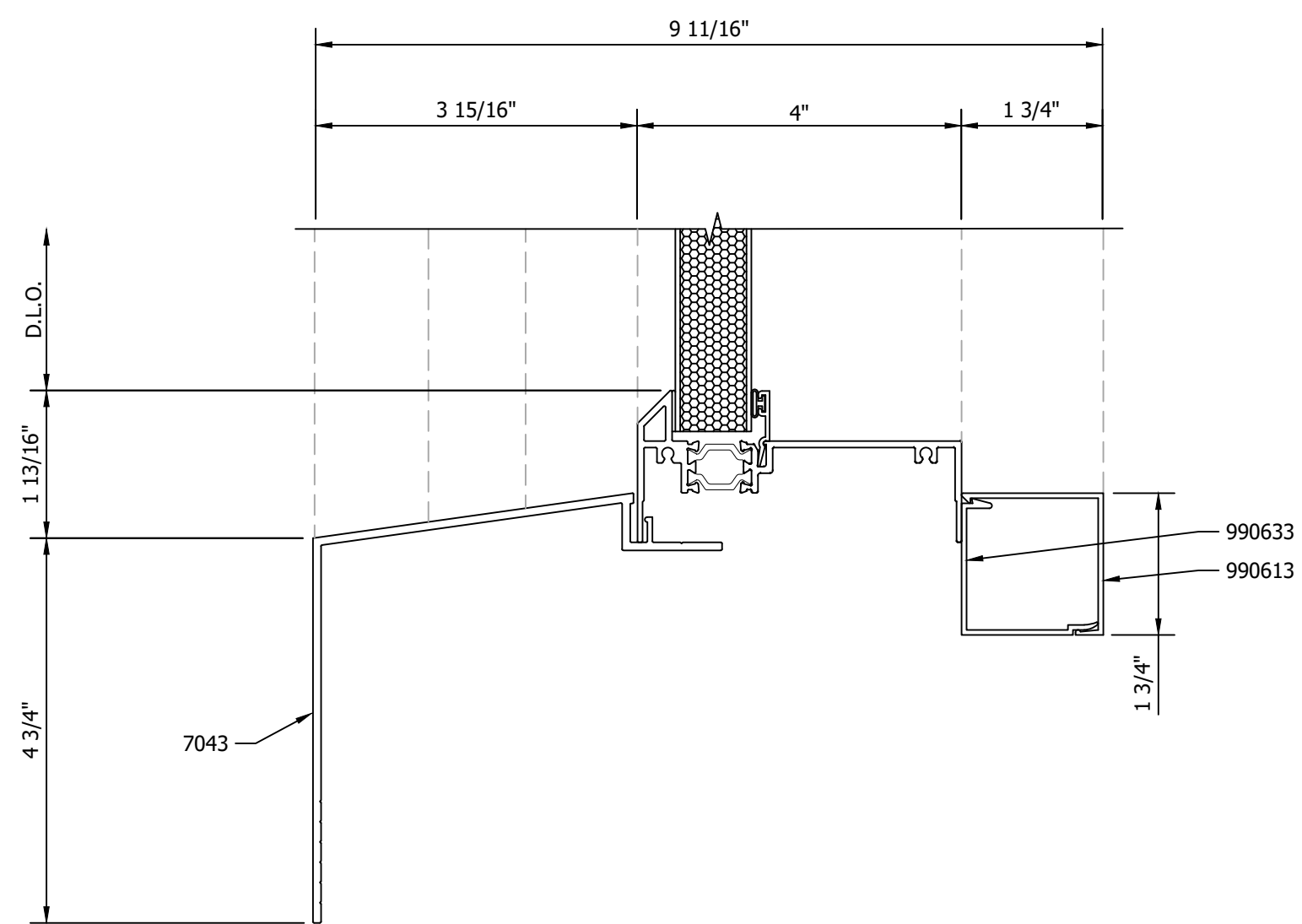

6 SILL DETAIL
ARCH REF: NA

REVISIONS

| No. | Description: | Date: | By: |
|-----|--------------|-------|-----|
| 1 | | | |

FOR APPROVAL

SUBMITTAL WAS REVIEWED FOR DESIGN CONFORMITY AND GENERAL CONFORMANCE TO CONTRACT DOCUMENTS. THIS REVIEW IS LIMITED TO THE INFORMATION PROVIDED TO EWIS DRAFTING, LLC TO ENSURE COMPLIANCE WITH THE PROJECTS CONTRACT DOCUMENTS, INCLUDING, BUT NOT LIMITED TO, QUANTITIES, DIMENSIONING, HANDING OF DOORS, DOOR STYLE TYPES, FRAMING TYPES, ALIGNMENT OF VERTICAL AND HORIZONTAL FRAMING MEMBERS, HARDWARE TYPES AND COMPATIBILITY, FRAMING FINISH, GLASS TYPES, TEMPERED SAFETY GLASS LOCATIONS PER BUILDING CODES, THICKNESS OF GLASS TYPES, FRAMING SELECTION TO MEET WIND AND DEAD LOADS, ANCHORAGE OF FRAMES AND ANCHOR TYPES. LEWIS DRAFTING LLC SHALL NOT BE REQUIRED TO REVIEW AND SHALL NOT BE RESPONSIBLE FOR ANY DEVIATIONS FROM THE PROJECTS CONTRACT DOCUMENTS THAT ARE NOT IDENTIFIED IN THIS REVIEW. THIS REVIEW DOES NOT RELIEVE CUSTOMER FROM OBTAINING ALL NECESSARY PERMITS OR PROJECT DATA SUBMITTAL DURING THIS REVIEW. THIS REVIEW DOES NOT RELIEVE CUSTOMER FROM COMPLIANCE WITH THE REQUIREMENTS OF THE PROJECT PLANS AND SPECIFICATIONS.

BY:

PROJECT:
UNIVERSITY CLUB TOWER

ARCHITECT:

CONTRACTOR:

Klein-Dickert Milwaukee, Inc.
W227 N4755 DUPLAINVILLE RD.
PEWAUKEE, WI 53072
Office: (262) 650-7200
Fax: (262) 650-7210

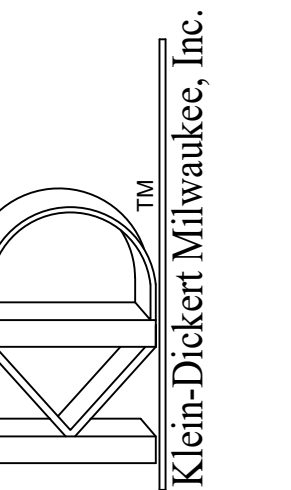

SHEET DESCRIPTION:
**GRAHAM
DETAILS**

DATE:
07-23-2024

DRAWN BY:
KJL2

DRAWING SCALE:
6" = 1'

Project Number:

SHEET NUMBER:

4.00

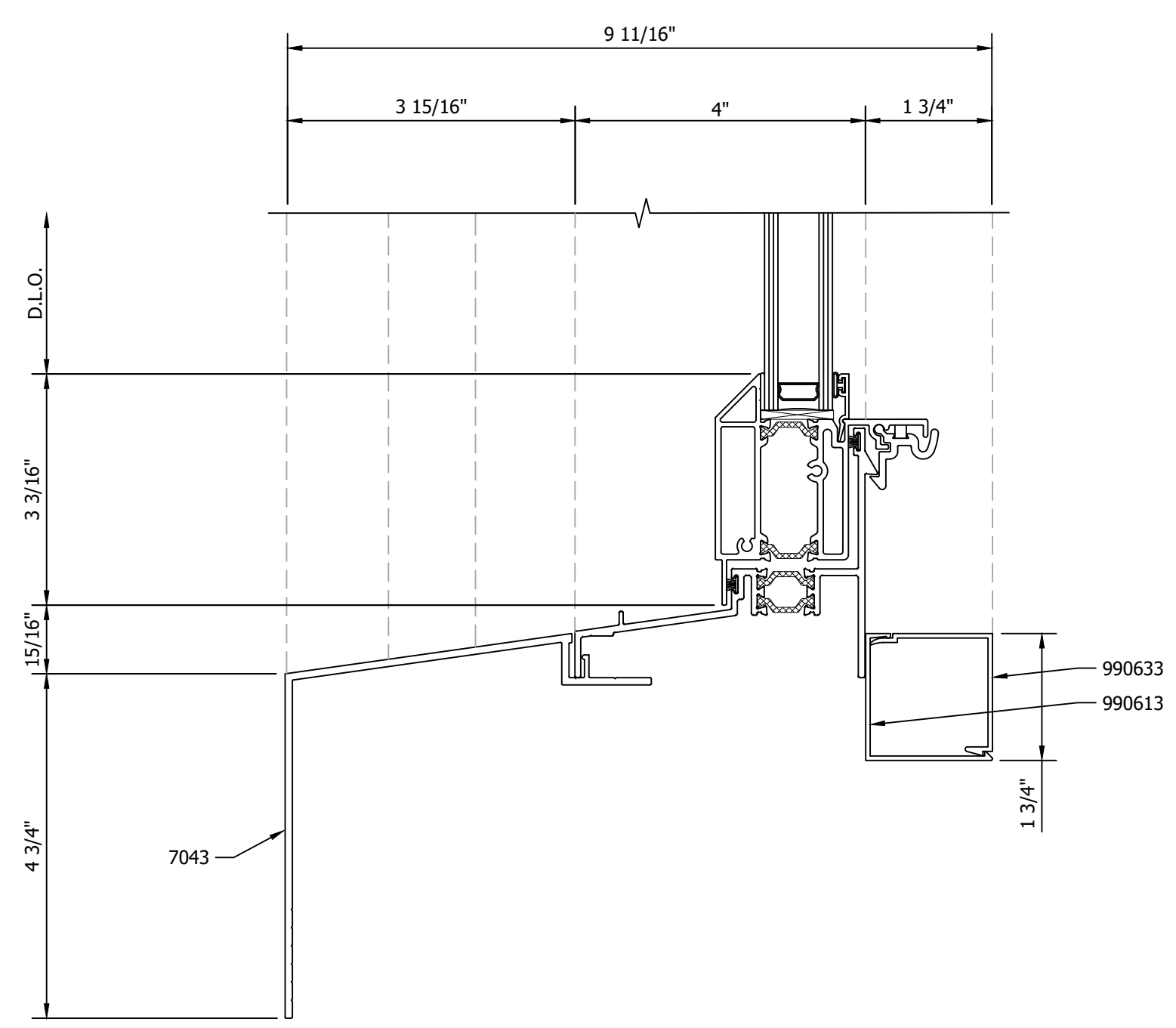

7 SILL DETAIL
ARCH REF: NA

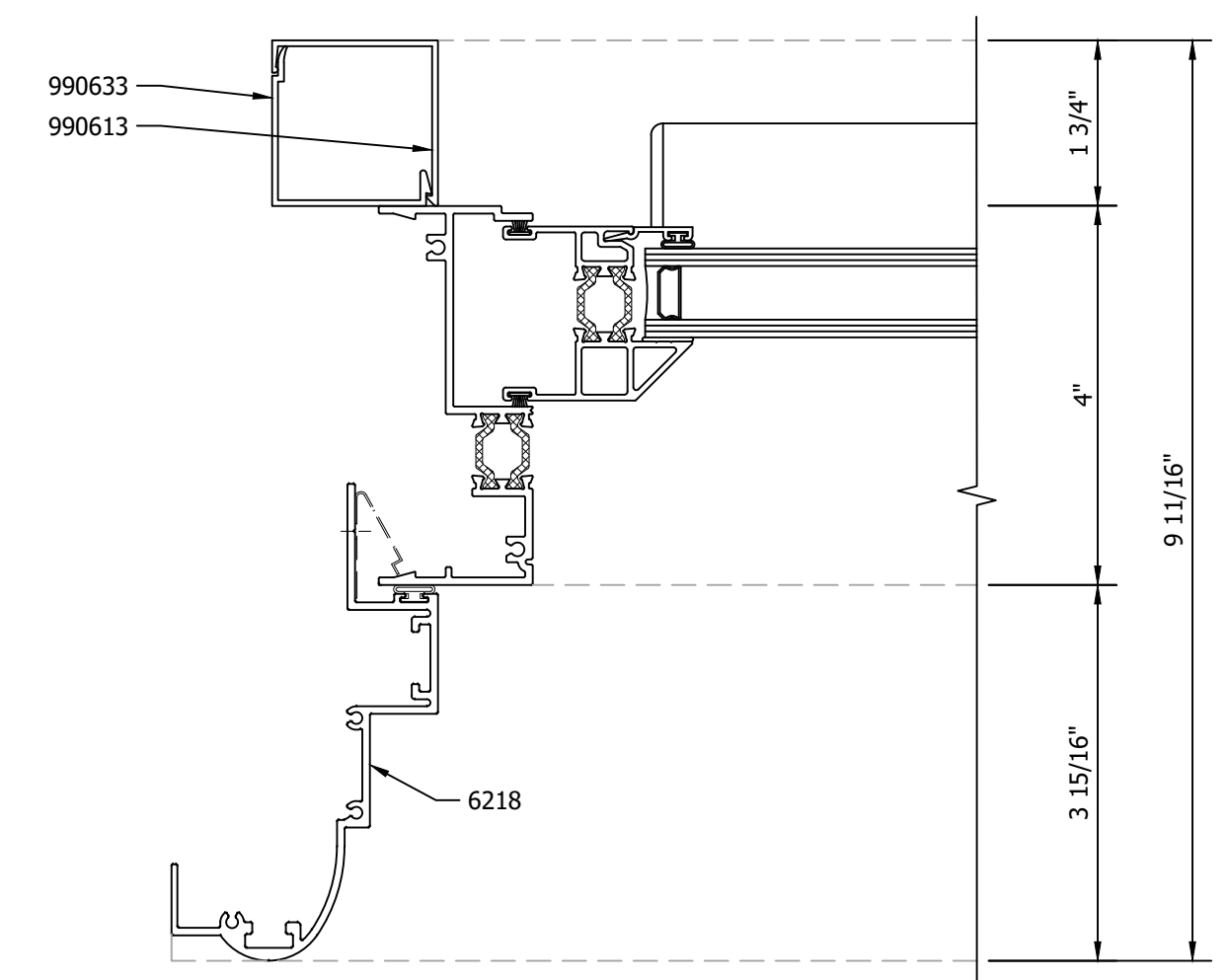

9 JAMB DETAIL AT OPERATING SASH
ARCH REF: NA

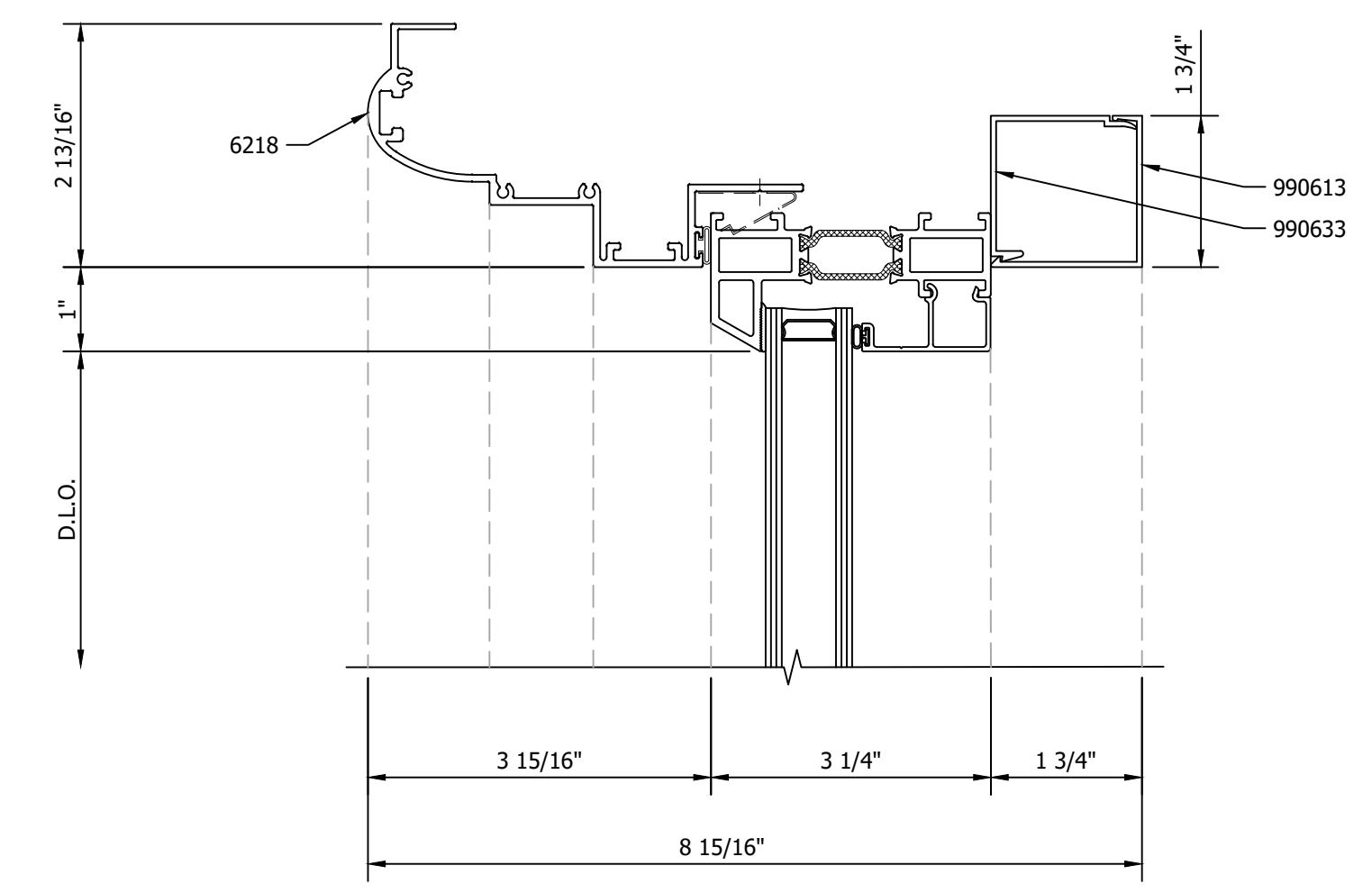

11 HEAD DETAIL
ARCH REF: NA

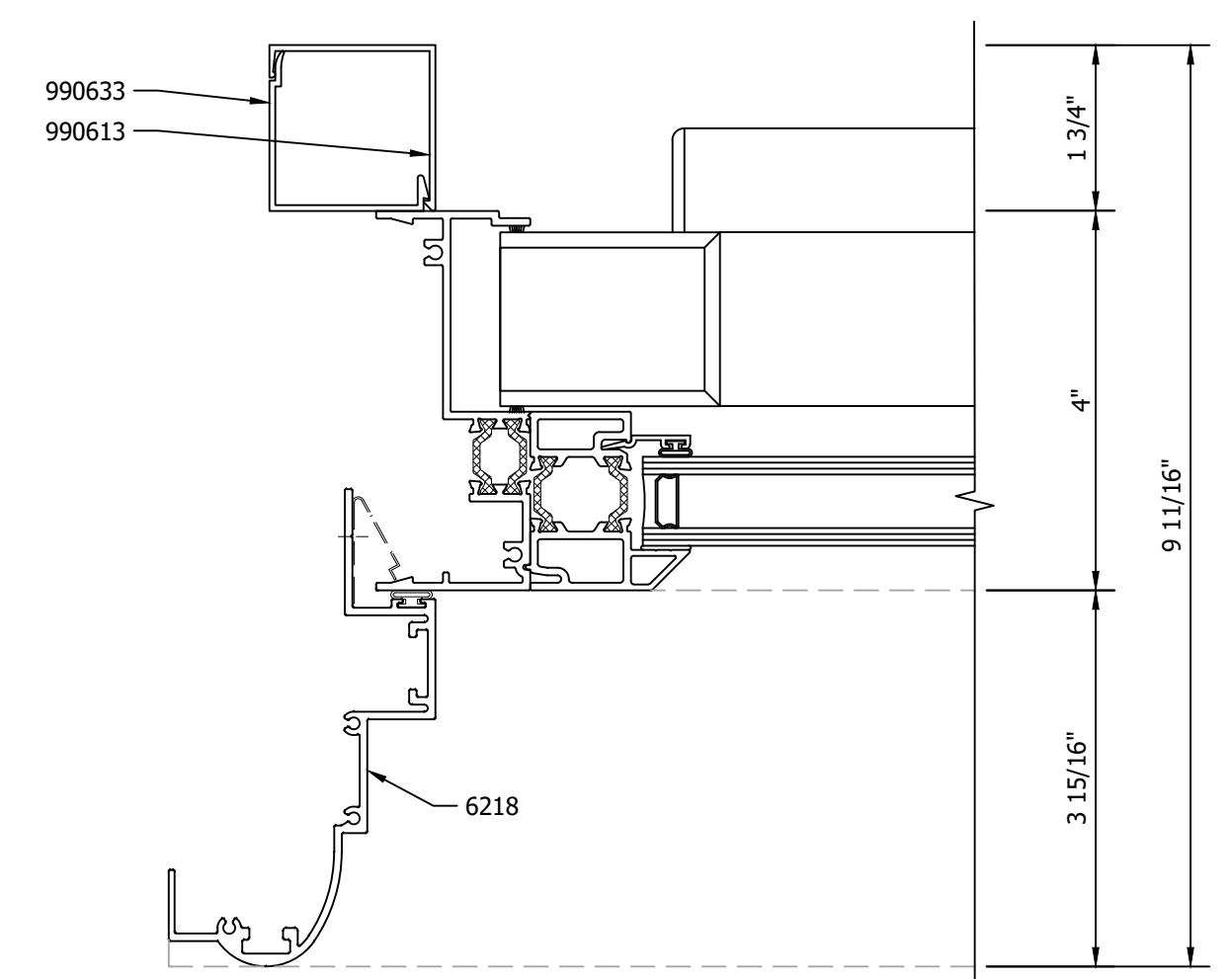

8 JAMB DETAIL AT FIXED SASH
ARCH REF: NA

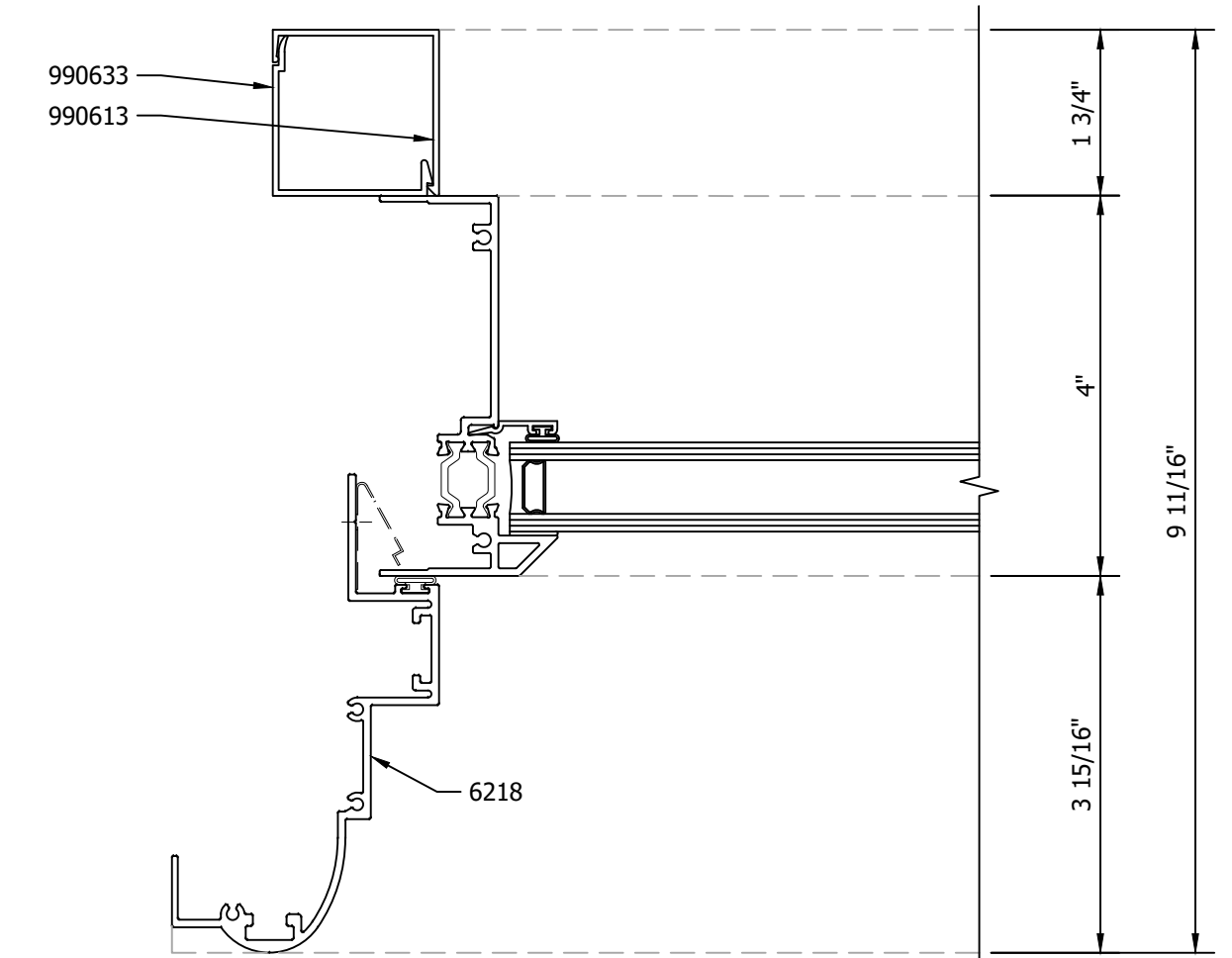

10 JAMB DETAIL
ARCH REF: NA

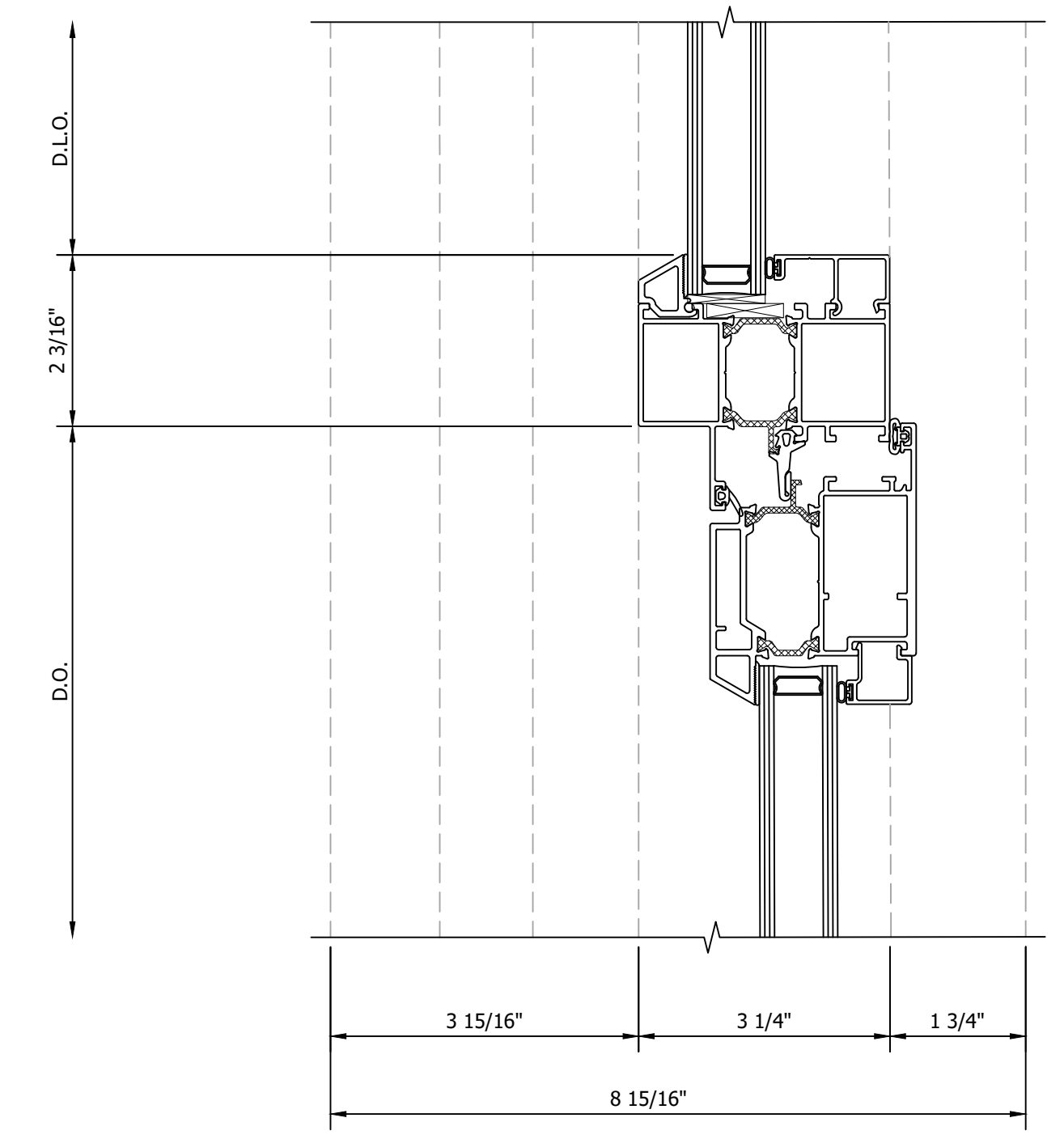

12 DOOR HEADER DETAIL
ARCH REF: NA

REVISIONS

| No. | Description: | Date: | By: |
|-----|--------------|-------|-----|
| 1 | | | |
| | | | |
| | | | |
| | | | |
| | | | |
| | | | |
| | | | |
| | | | |
| | | | |

FOR APPROVAL

SUBMITTAL WAS REVIEWED FOR DESIGN CONFORMITY AND GENERAL CONFORMANCE TO CONTRACT DOCUMENTS. THIS REVIEW IS LIMITED TO THE INFORMATION PROVIDED IN THE SUBMITTAL. LEWIS DRAFTING, LLC DOES NOT GUARANTEE THE ACCURACY OF THE INFORMATION THAT IT PROVIDES TO LEWIS DRAFTING, LLC TO ENSURE COMPLIANCE WITH THE PROJECTS CONTRACT DOCUMENTS, INCLUDING, BUT NOT LIMITED TO, QUANTITIES, DIMENSIONING, HANDING OF DOORS, DOOR STYLE TYPES, FRAMING TYPES, ALIGNMENT OF VERTICAL AND HORIZONTAL FRAMING MEMBERS, HARDWARE TYPES AND COMPATIBILITY, FRAMING FINISH, GLASS TYPES, TEMPERED SAFETY GLASS LOCATIONS PER BUILDING CODES, THICKNESS OF ANCHOR TYPES. LEWIS DRAFTING LLC SHALL NOT BE REQUIRED TO REVIEW AND SHALL NOT BE RESPONSIBLE FOR ANY DEVIATIONS FROM THE PROJECTS CONTRACT DOCUMENTS THAT ARE NOT IDENTIFIED IN THIS REVIEW. LEWIS DRAFTING, LLC SHALL NOT BE RESPONSIBLE FOR ANY DEVIATIONS OR PROJECT DATA SUBMITTED DURING THIS REVIEW. THIS REVIEW DOES NOT RELIEVE CUSTOMER FROM COMPLIANCE WITH THE REQUIREMENTS OF THE PROJECT PLANS AND SPECIFICATIONS.

BY:

PROJECT: UNIVERSITY CLUB TOWER

ARCHITECT:

CONTRACTOR:

Klein-Dickert Milwaukee, Inc.
 W227 N4755 DUPLAINVILLE RD.
 PEWAUKEE, WI 53072
 Office: (262) 650-7200
 Fax: (262) 650-7210

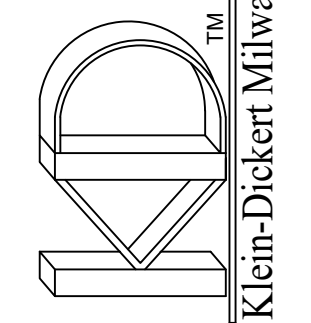

SHEET DESCRIPTION:
GRAHAM DETAILS

DATE: 07-23-2024

DRAWN BY: KJL2

DRAWING SCALE: 6" = 1'

Project Number:

SHEET NUMBER:

4.01

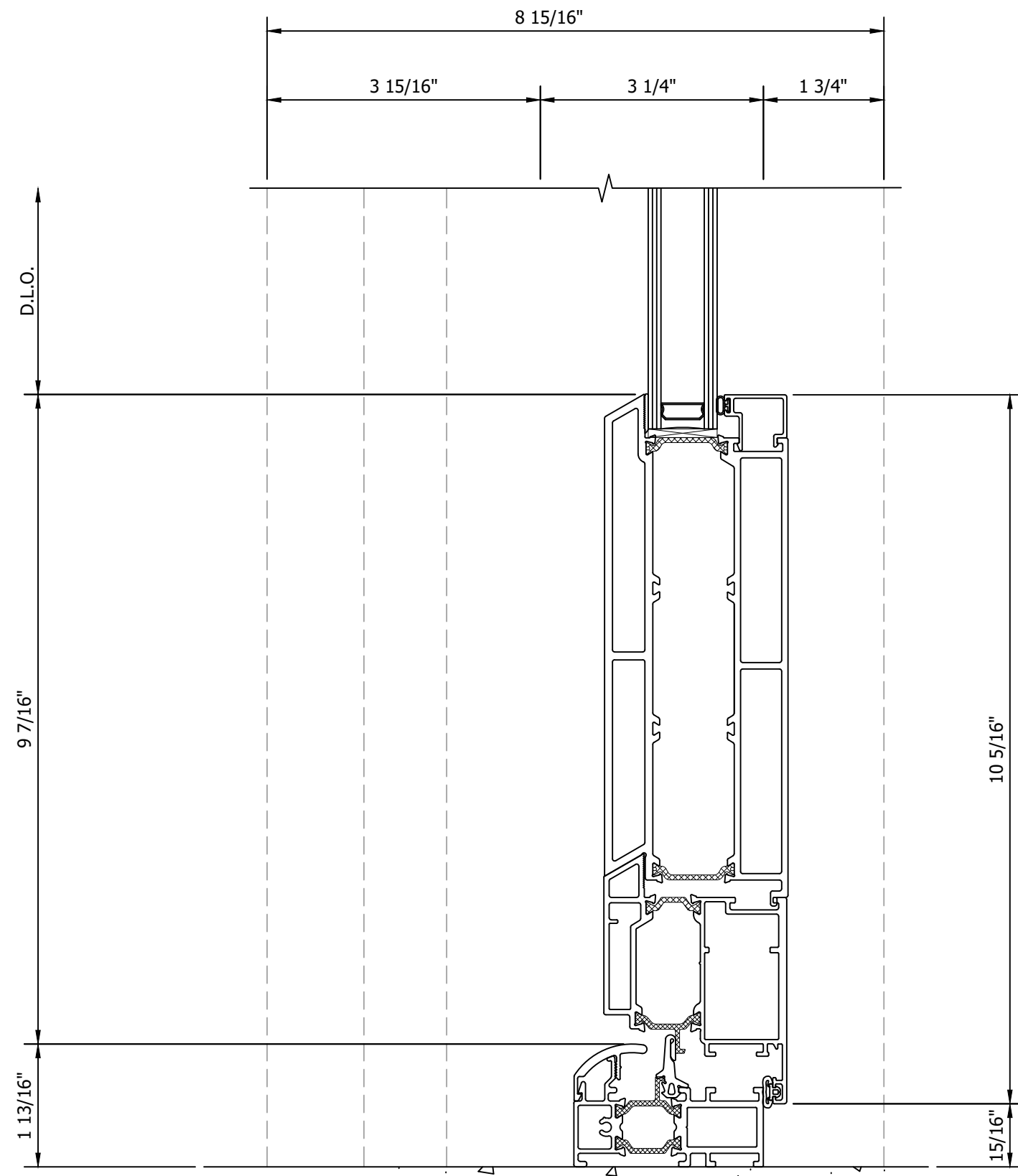

13 BOTTOM RAIL DETAIL
ARCH REF: NA

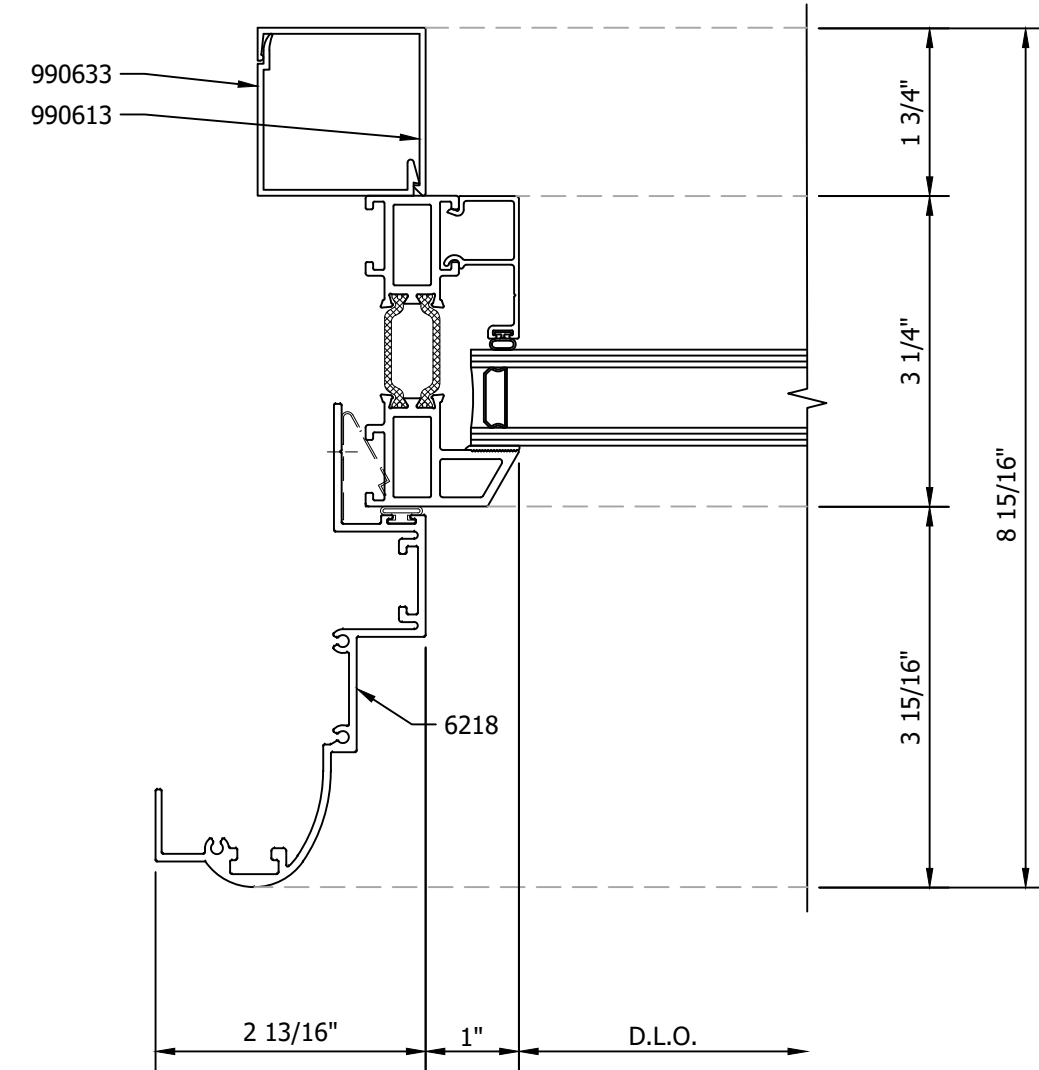

14 JAMB DETAIL
ARCH REF: NA

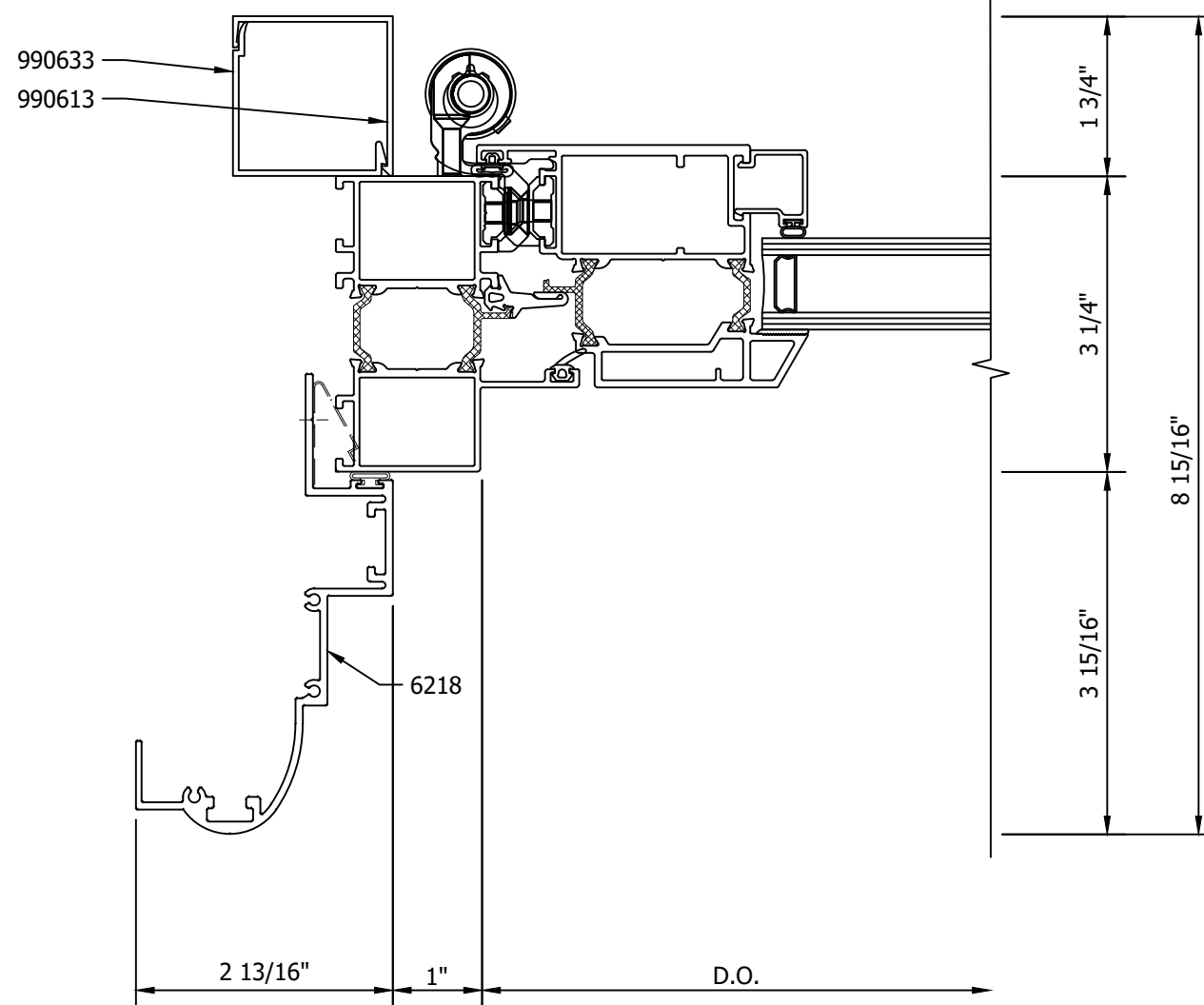

15 DOOR JAMB DETAIL
ARCH REF: NA

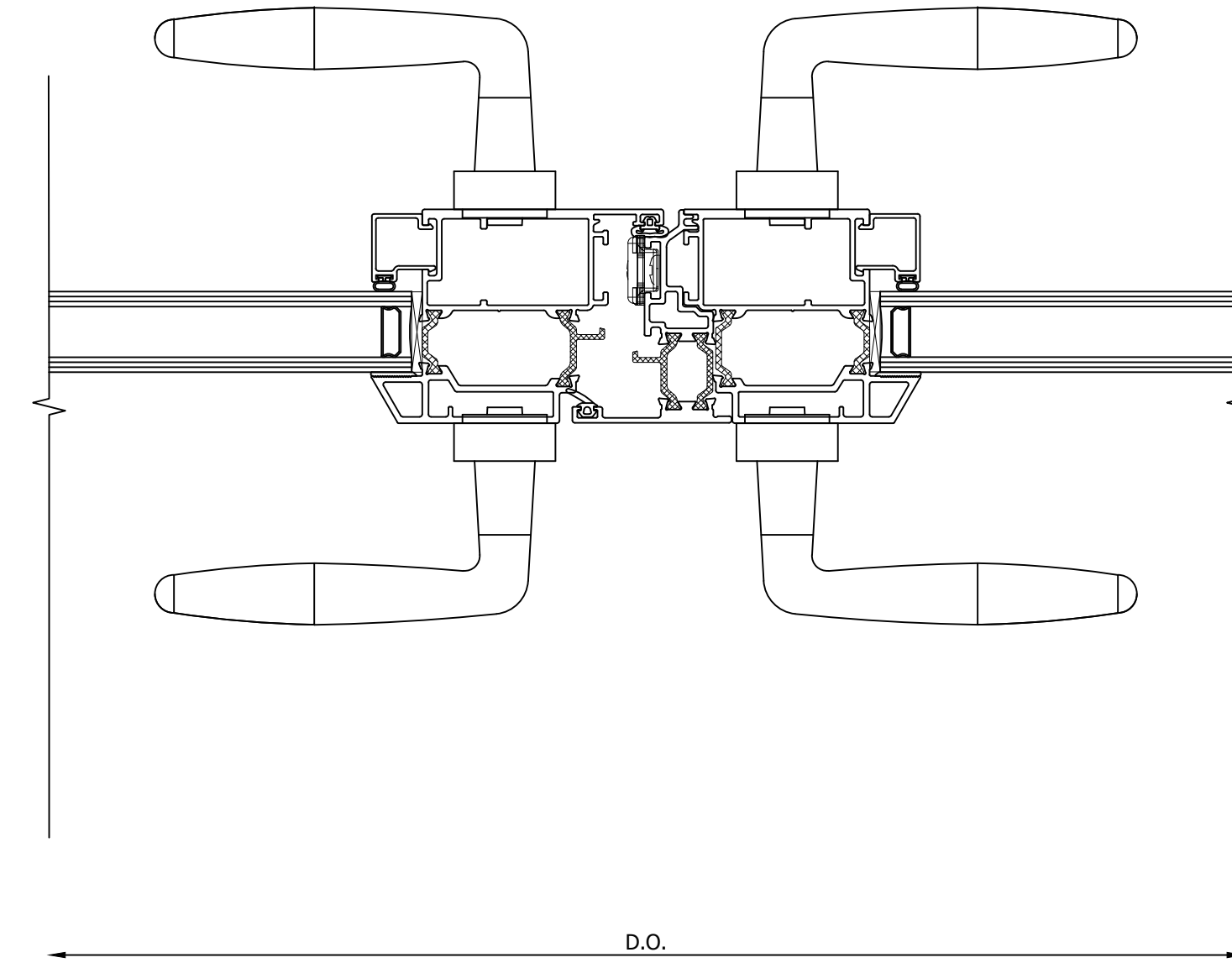

16 MEETING STILES DETAIL
ARCH REF: NA

REVISIONS

| No. | Description: | Date: | By: |
|-----|--------------|-------|-----|
| 1 | | | |
| | | | |
| | | | |
| | | | |
| | | | |
| | | | |
| | | | |
| | | | |
| | | | |

FOR APPROVAL

SUBMITTAL WAS REVIEWED FOR DESIGN CONFORMITY AND GENERAL CONFORMANCE TO CONTRACT DOCUMENTS. THIS REVIEW IS LIMITED TO THE INFORMATION PROVIDED TO EWIS DRAFTING, LLC TO ENSURE COMPLIANCE WITH THE PROJECTS CONTRACT DOCUMENTS, INCLUDING, BUT NOT LIMITED TO, QUANTITIES, DIMENSIONING, HANDING OF DOORS, DOOR STYLE TYPES, FRAMING TYPES, ALIGNMENT OF VERTICAL AND HORIZONTAL FRAMING MEMBERS, HARDWARE TYPES AND COMPATIBILITY, FRAMING FINISH, GLASS TYPES, TEMPERED SAFETY GLASS LOCATIONS PER BUILDING CODES, THICKNESS OF GLASS TYPES, FRAMING SELECTION TO MEET WIND AND DEAD LOADS, ANCHORAGE OF FRAMES AND ANCHOR TYPES. LEWIS DRAFTING LLC SHALL NOT BE REQUIRED TO REVIEW AND SHALL NOT BE RESPONSIBLE FOR ANY DEVIATIONS FROM THE PROJECTS CONTRACT DOCUMENTS THAT ARE NOT SHOWN ON THE DRAWINGS OR PROJECT DATA. SUBMITTAL DURING THIS REVIEW DO NOT RELIEVE CUSTOMER FROM COMPLIANCE WITH THE REQUIREMENTS OF THE PROJECT PLANS AND SPECIFICATIONS.

BY:

PROJECT:
UNIVERSITY CLUB TOWER

ARCHITECT:

CONTRACTOR:

Klein-Dickert Milwaukee, Inc.
W227 N4755 DUPLAINVILLE RD.
PEWAUKEE, WI 53072
Office: (262) 650-7200
Fax: (262) 650-7210

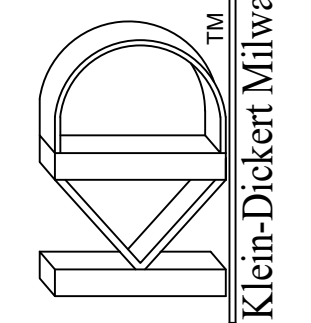

SHEET DESCRIPTION:
**GRAHAM
DETAILS**

DATE: 07-23-2024
DRAWING SCALE: 6" = 1'
DRAWN BY: KJL2
Project Number:

SHEET NUMBER:
4.02