



# Certificate of Appropriateness

Milwaukee Historic Preservation Commission/841 N Broadway/Milwaukee, WI 53202/phone 414-286-5722

## Property Description of work

### **1320 W. Burnham St., Mitchell Street Historic District**

Deconstruction and salvage of the brick on the upper portion of the east facade and rooftop penthouse. Rebuilding these portions of the façade to the original conditions and dimensions with reused brick and/or reclaimed Cream City brick to match the existing. All copings will be salvaged, cleaned and reinstalled. Spot tuckpointing of the remainder of the east façade, where needed. Removal of rusted steel lintels and shelf angles and replacement in-kind with new steel lintels.

## Date issued 5/9/23

In accordance with the provisions of Section 320-21 (11) and (12) of the Milwaukee Code of Ordinances, the Milwaukee Historic Preservation Commission has issued a certificate of appropriateness for the work listed above. The work was found to be consistent with preservation guidelines. The following conditions apply to this certificate of appropriateness:

**New mortar must match the original mortar in terms of color, texture, grain size, joint width, and joint finish/profile. The compressive strength of the repointing mortar shall be equal or less than the compressive strength of the original mortar and surrounding brick or stone. The replacement mortar shall contain approximately the same ingredient proportions of the original mortar. Mortar that is too hard is subject to premature failure and could damage the masonry. See the city's books *As Good As New* or *Good for Business, Masonry Chapters*, for more information. In most cases, this means a lime mortar with natural hydraulic cement rather than Portland cement. No joint of a width less than 3/8" may be cleaned of damaged/decomposed mortar with power disc grinders. No over-cutting of the joints is permitted. Remove decomposed mortar back into the wall 2.5 times the height of the joint before repointing. When installing new flashing at a masonry feature, the flashing must be stepped or cut into the mortar joints. The bricks may not be cut to install flashing at an angle.**

**New brick/stone/terra cotta must match as closely as possible the color texture, size, and finish of the original. A sample panel of the masonry materials and their mortar must be reviewed and approved by HPC staff prior to general installation of the material.**

**UNDER NO CIRCUMSTANCES SHALL UNPAINTED MASONRY BE PAINTED, BE GIVEN A WATERPROOFING TREATMENT, OR CLEANED BY ABRASIVE MEANS; THIS STATEMENT SUPERSEDES ANY OTHER WORDING IN THIS DOCUMENT INDICATING THE CONTRARY.**

All work must be done in a craftsman-like manner, and must be completed within one year of the date this certificate was issued. Staff must approve any changes or additions to this certificate before work begins. Work that is not completed in accordance with this certificate may

be subject to correction orders or citations. If you require technical assistance, please contact Historic Preservation staff as follows: Phone: (414) 286-5722 E-mail: [hpc@milwaukee.gov](mailto:hpc@milwaukee.gov).

If permits are required, you are responsible for obtaining them from the Milwaukee Development Center. If you have questions about permit requirements, please consult the Development Center's web site, [www.milwaukee.gov/lms](http://www.milwaukee.gov/lms), or call (414) 286-8210.

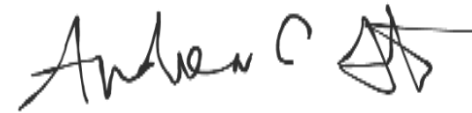
A handwritten signature in black ink, appearing to read "Andrew C." followed by a stylized monogram or initials.

City of Milwaukee Historic Preservation

Copies to: Development Center, Ald. Perez



Highlighted areas to be reconstructed in-kind



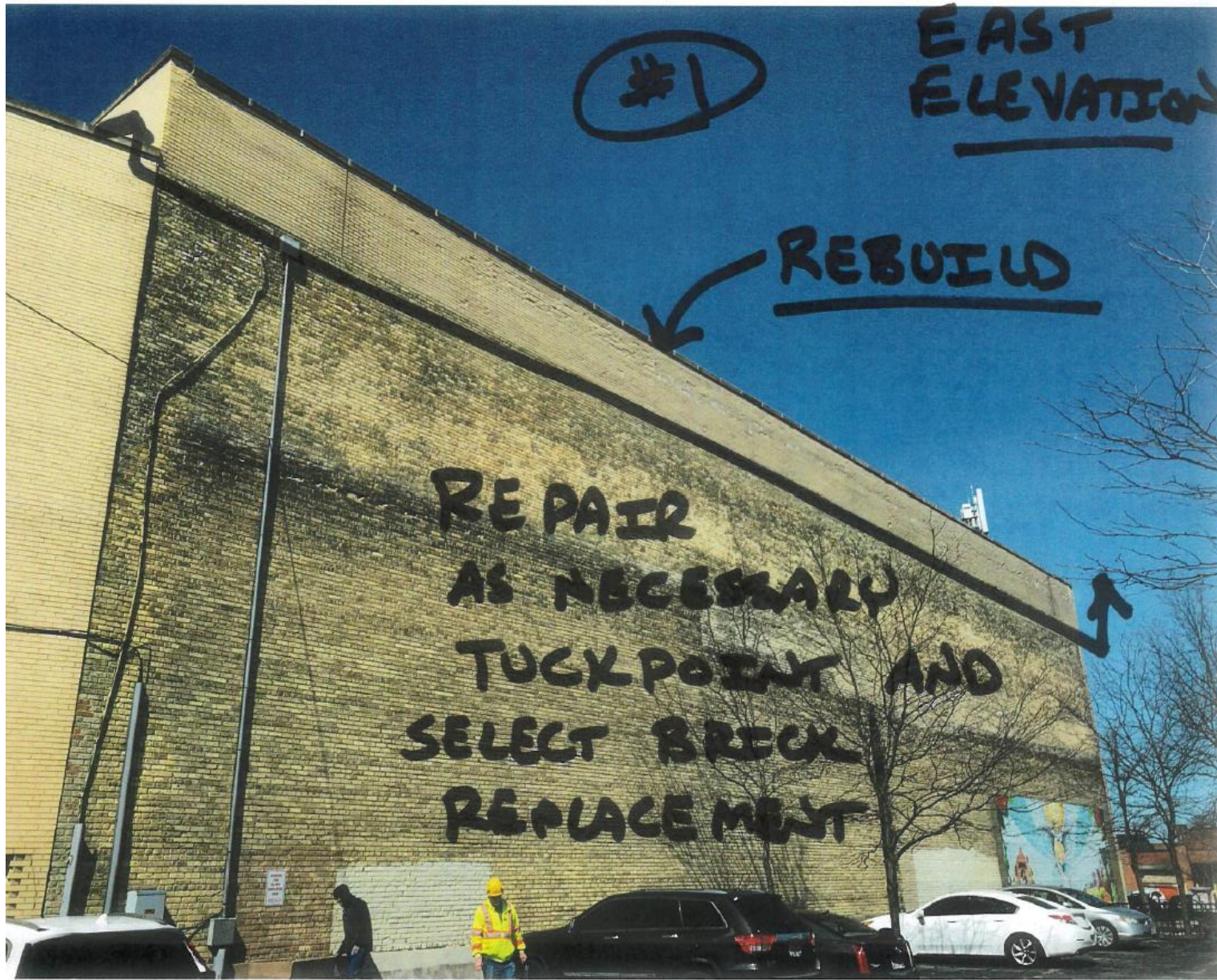

East façade



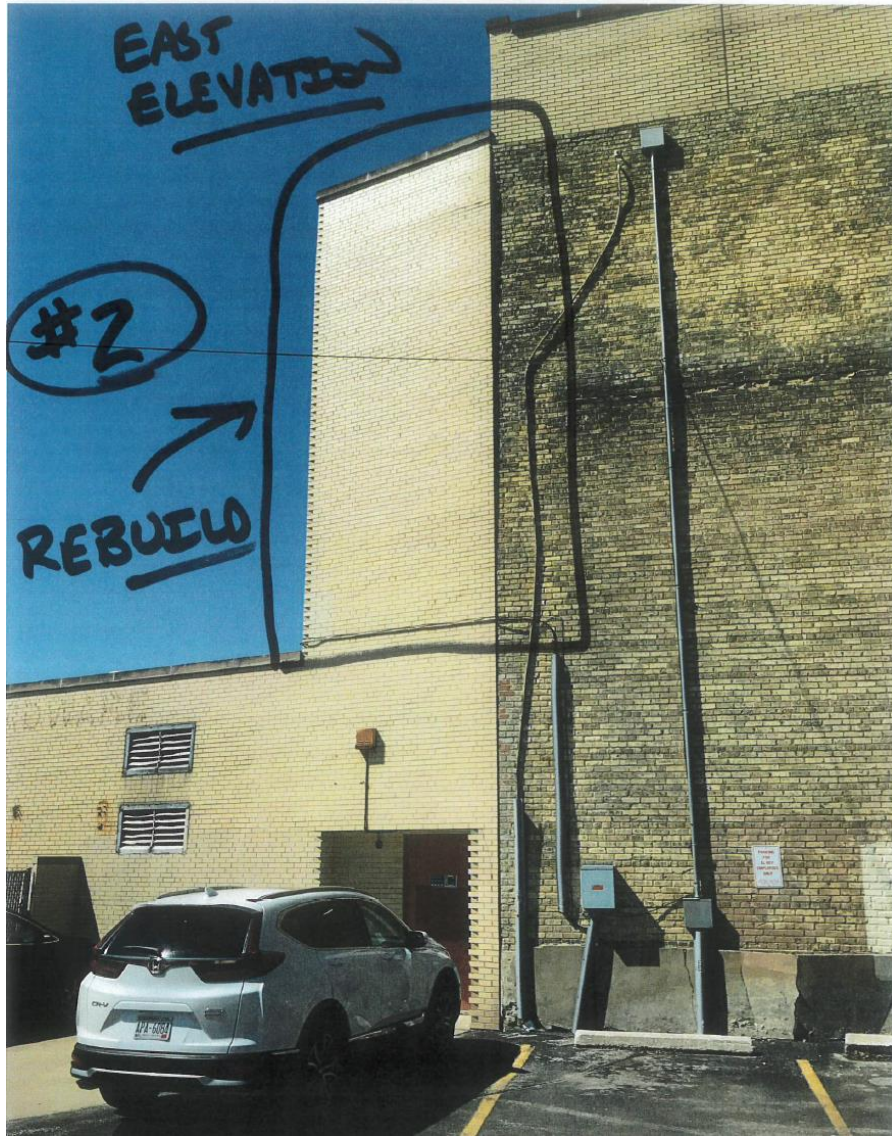

East façade

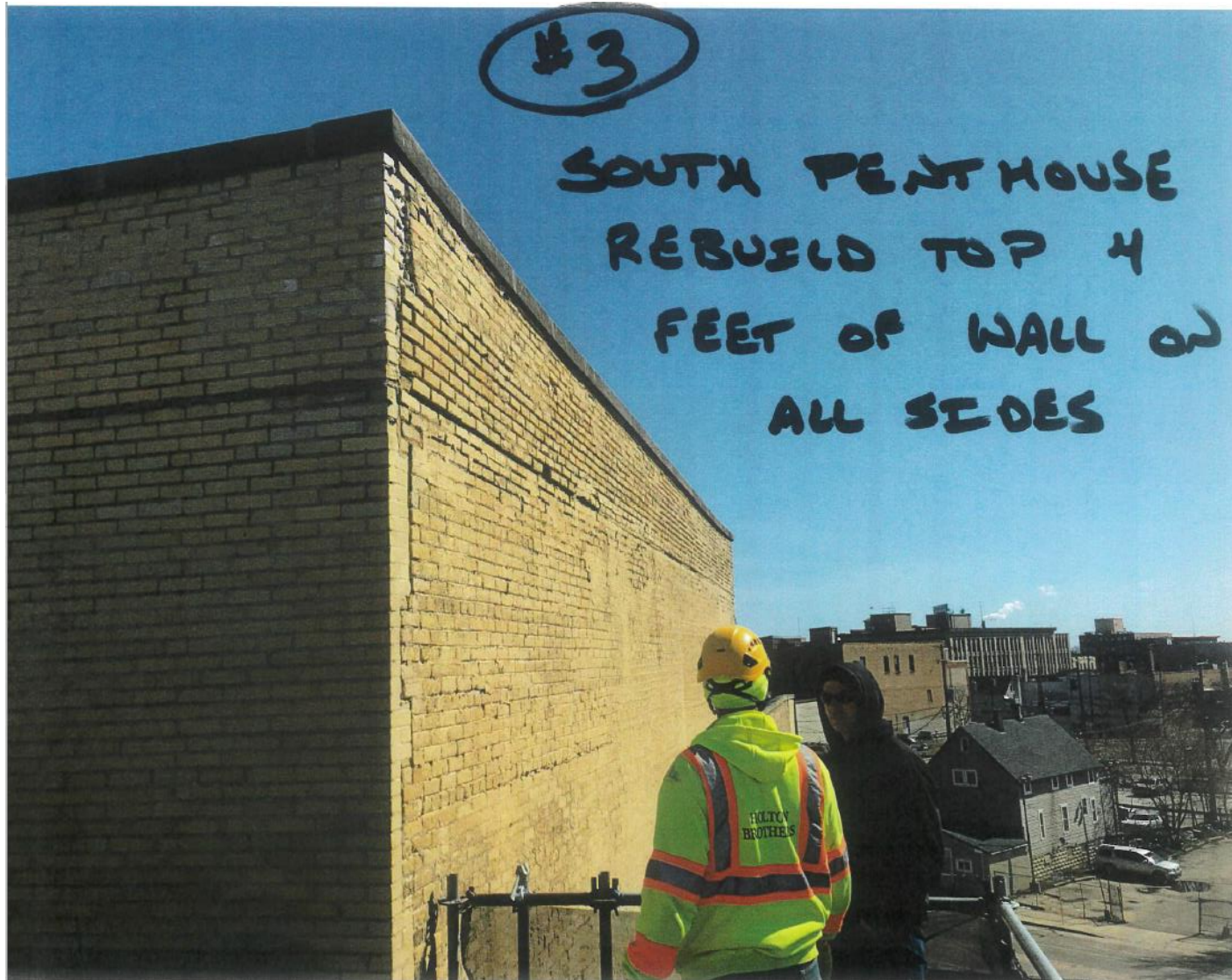

Upper portion of rooftop penthouse to be reconstructed





Penthouse