

STADIUM BUSINESS PARK

DATE: AUGUST 11, 2006

A division of Parcel 1 of CSM 7551 lying in the Southeast 1/4 and the Southwest 1/4 of the Northwest 1/4 of Section 1, Town 6 North, Range 21 East, in the City of Milwaukee, County of Milwaukee, State of Wisconsin.

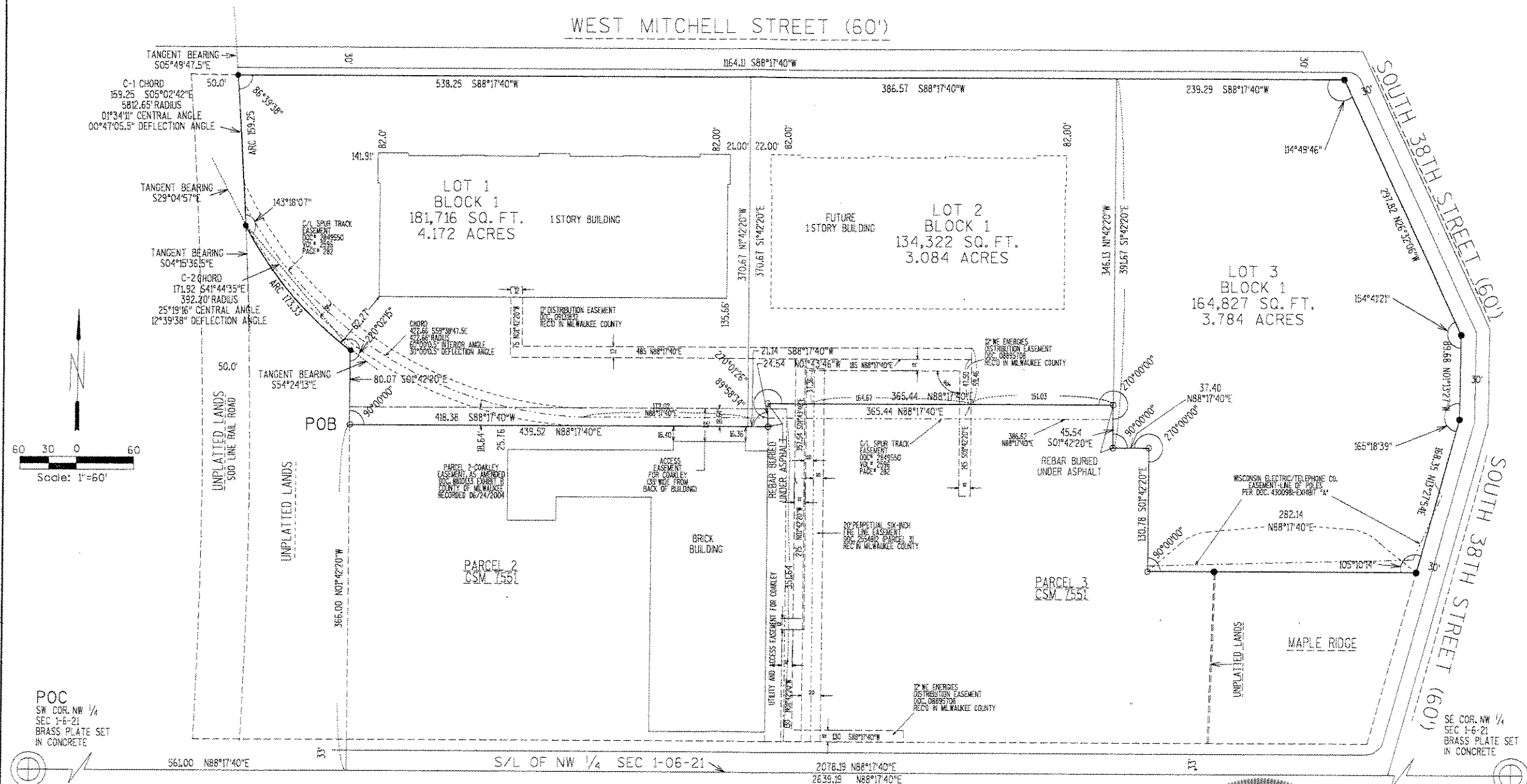

POC
SW COR. NW 1/4
SEC 1-6-21
BRASS PLATE SET
IN CONCRETE

SE COR. NW 1/4
SEC 1-6-21
BRASS PLATE SET
IN CONCRETE

LEGEND:
● PLACED 1/2" X 1/2" IRON REBAR 4.30 LBS/FT.
○ PLACED 3/4" X 1/2" IRON REBAR 1.5 LBS/FT.
ALL BEARINGS ARE REFERENCED TO THE SOUTH LINE OF THE NORTHWEST 1/4 SECTION 1-6-21, WHICH IS ASSUMED TO BEAR N88°17'40"E
ENTIRE PROPERTY IS IN FLOOD "ZONE C" - AREAS OF MINIMAL FLOODING PER FIRM MAP 55027R-C0021-C REVISED NOV. 15, 1985
DETAILS RELATING TO THE STORMWATER MANAGEMENT PLAN (SWM) FOR STADIUM BUSINESS PARK HAVE BEEN FINALIZED IN AN "AMENDED AND RESTATED DECLARATION OF COVENANTS, EASEMENTS, AND RESTRICTIONS" TO BE RECORDED CONTEMPORANEOUSLY WITH PLAT.

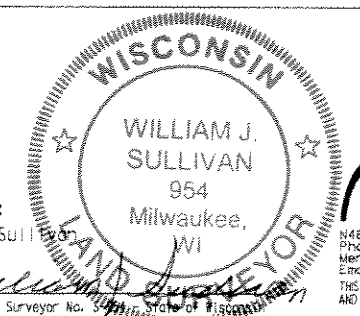
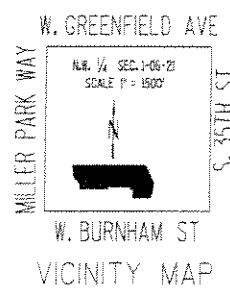

Surveyed by:
William J. Sullivan
Registered Land Surveyor No. 5099, State of Wisconsin

MAC INC.
SURVEYING & ENGINEERING
CONSTRUCTION LAYOUT
N48 W14170 Hampton Ave
Phone: (262) 781-1688
Menomonee Falls WI 53051
Email: MAXTHEGRID@SCGLOBAL.NET
THIS INSTRUMENT WAS DRAFTED BY JOHN LINDSTROM AND KIMBERLY POENSCHE