



CITY OF MILWAUKEE
OFFICE OF THE CITY CLERK

Wednesday, February 02, 2022

COMMITTEE MEETING NOTICE

AD 06

JACKSON, Dwight A, Agent
Pepperpot on MLK, LLC
8690 N 51st St
Brown Deer, WI 53223

You are requested to attend a virtual hearing to be held on:

Wednesday, February 16, 2022 at 11:25 AM

Regarding: Your Class B Tavern, Food Dealer and Public Entertainment Premises License Applications Requesting Instrumental Musicians, Disc Jockey, Bands, oke, Poetry Readings and Comedy Acts as agent for "Pepperpot on MLK, LLC" for "Pepperpot on MLK, LLC" at 2215 N MARTIN L KING JR DR.

This meeting will be held via GoToMeeting. Please see the enclosed best practices document for further instructions. The access code is <https://global.gotomeeting.com/join/541053989>. If you wish to call in, please call [+1 \(872\) 240-3412](tel:+18722403412) and use Access Code: [541-053-989](tel:+18722403412)

There is a possibility that your application may be denied for one or more of the following reasons: The recommendation of the committee regarding the application shall be based on evidence presented at the hearing. Per MCO 85-2.7-4, probative evidence concerning whether or not a new license should be granted may be presented on the following subjects: whether or not the applicant meets the municipal requirements, the appropriateness of the location and premises where the licensed premises is to be located and whether use of the premises for the purposes or activities permitted by the license would tend to facilitate a public or private nuisance or create undesirable neighborhood problems such as disorderly patrons, unreasonably loud noise, litter, and excessive traffic and parking congestion. Probative evidence relating to these matters may be taken from the plan of operation submitted with the license application, if any, but shall not include the content of any music. Evidence regarding the fitness of the location of the premises to be maintained as the principal place of business, including but not limited to whether there is an overconcentration of businesses of the type for which the license is sought; whether the proposal is consistent with any pertinent neighborhood business or development plans, or the location's proximity to areas where children are typically present. The applicant's record in operating similarly licensed premises; and whether or not the applicant has been charged with or convicted of any felony, misdemeanor, municipal offense or other offense, the circumstances of which substantially relate to the activity to be permitted by the license being applied for or any other factor which reasonably relates to the public health, safety or welfare may also be considered. See attached police report or correspondence.

Notice for applicants with warrants or unpaid fines:

Proof of warrant satisfaction or payment of fines must be submitted at the hearing on the above date and time. Failure to comply with this requirement may result in a delay of the granting/denial of your application.

Failure to attend this meeting may result in the denial of your license. Individual applicants and partnership applicants must attend or attend by an attorney. The agent or attorney for corporate or limited liability applicants must attend. If you wish to do so and at your own expense, you may be accompanied by an attorney of your choosing to represent you at this hearing.

You will be given an opportunity to speak on behalf of the application and to respond and challenge any charges or reasons given for the denial. No petitions can be accepted by the committee, unless the people who signed the petition attend the virtual hearing and are willing to testify. You may present witnesses under oath and you may also confront and cross-examine opposing witnesses under oath. If you have difficulty with the English language, you should request an interpreter attend the meeting with you, at your expense, so that you can answer questions and participate in your hearing.

PLEASE NOTE: Upon reasonable notice, efforts will be made to accommodate the needs of disabled individuals through sign language interpreters or other auxiliary aids. For additional information or to request this service, contact the Council Services Division ADA Coordinator at (414) 286-2998, Fax - (414) 286-3456, TDD - (414) 286-2025.

JIM OWCZARSKI, CITY CLERK

BY: _____

Jim Cooney
License Division Manager

If you have questions regarding this meeting, please contact the staff assistant, Yadira Melendez at (414) 286-2775 or stas5@milwaukee.gov

Date:01-18-22
Officer: C. Harris

City of Milwaukee Police Department
90-5-1.5 Crime Prevention Survey
Tavern Inspection

Name of Premise: PepperPot Jamaican Kitchen
Address: 2215 N. Dr. Martin Luther King Dr.
Phone: 414-982-9645

Owner: Dwight A. JACKSON
Owner address: 8690 N. 51st Street
City State Zip: Brown Deer, WI 53223
Owner Phone: 414-982-9645
Owner email: pepperpotcatering@outlook.com

Licensee/Agent: same
Home Address:
City State Zip:
Phone:
Email:

Preferred contact: Dwight Jackson

Location currently open: YES NO

Projected open date: April 2022

Day's open: S M T W Th F SA ALL

Hours of Operation: Sun: 1100am-1200am
Mon: 1100am-1200am
Tue: 1100am-1200am
Wed: 1100am-1200am
Thu: 1100am-1200am
Fri: 1100am-1200am
Sat: 1100am-1200am
24 hours Y N

Premise Type: Tavern/Bar
Restaurant
Other:

Licenses currently held:

Alcohol:	<input checked="" type="checkbox"/> Yes <input type="checkbox"/> No	Class:	#: applied for
Tobacco:	<input type="checkbox"/> Yes <input type="checkbox"/> No		#: applied for
Food:	<input checked="" type="checkbox"/> Yes <input type="checkbox"/> No		#:
Occupancy:	<input checked="" type="checkbox"/> Yes <input type="checkbox"/> No		#: applied for
Other:	<input type="checkbox"/> Yes <input type="checkbox"/> No	Type:	#:
Other:	<input type="checkbox"/> Yes <input type="checkbox"/> No	Type:	#:

Exterior Survey:

1. Is the area around the location clean? Yes No
2. What surrounds the location? (Check all the apply)
 - a. Park
 - b. School
 - c. Youth Center
 - d. Church
 - e. Tavern(s) If so, how many 1
 - f. Residential
 - g. Other businesses
 - h. Other:
3. Can you see from the outside of the location into the interior Yes No
4. Can you see the employees inside of the location from the outside Yes No
5. Are exterior windows free of signage Yes No
6. Is there a bus stop? Yes No
7. Is there a bus shelter? Yes No N/A
8. Street parking Yes No
9. Is there a parking lot Yes No
10. Is the parking lot clean? Yes No N/A
11. Is the parking lot well lit? Yes No N/A
12. Valet Parking Yes No
 - a. Will this lot have a guard? Yes No N/A
 - b. Will this lot have cameras? Yes No N/A
13. Are there areas where a person could conceal themselves Yes No
14. Is there exterior lighting? Yes No. Does it appears to be adequate Yes No
15. Exterior Payphone? Yes No
16. Are there No Loitering Signs posted? Yes No
17. Are there exterior security cameras Yes No How Many: 3
18. Are the address numbers prominently displayed and easy to see Yes No

Exterior Comments:

Camera Survey:

19. Does this location have security cameras? Yes No
20. Are they in working order? Yes No
21. What format are the cameras?
 - a. Color Yes No
 - b. Digital Yes No
 - c. VCR Yes No

d. Recorded Yes No

22. How long is footage stored for later viewing: 30 days

23. Are there exterior cameras Yes No How many: 3

24. Are there interior cameras Yes No How many: 4

25. Do all employees know how to retrieve recorded digital images/footage? Yes No

26. Cameras located in parking lot Yes No N/A How many: 3

Camera Survey Comments: The exterior cameras in the lot are operated and controlled by Skybox. The parking lot lighting is controlled by the city.

Interior Survey:

27. What is the planned/posted capacity 138

28. What is the minimum number of employees that will be on premise (9)

29. Is the storeowner willing to be a standing complainant regarding loitering? Yes No

a. If yes have them fill out the standing complaint form and give them two of the commercial signs Yes No

30. Is the interior of the location neat and clean? Yes No

31. Does an interior camera face the entrance/exit? Yes No

32. Are emergency and non-emergency numbers posted near the phone? Yes No

33. Does the owner know how to contact their police district directly? Yes No

a. Did you provide a district contact guide to the owner? Yes No

Interior Comments:

Security

34. How many security personnel are going to be employed: N/A

35. How will they be deployed: Interior Exterior N/A

36. What days will they be deployed Mon Tue Wed Thu Fri Sat Sun ALL

37. Will the security be managed by business or contracted

38. Will they be armed Yes No N/A

39. What type of security measures will be used: N/A

Wanding/metal detector

ID Scanner

Dress Code

Cover Charge

Age restriction

Other

40. When at capacity, how will the overflow crowd be managed?

41. Will a guard monitor the overflow crowd at all times? Yes No

Security Comments: No security

ADDITIONAL COMMENTS/RECOMMENDATIONS:



Concentration Map for 2215 N Martin L King Jr Dr

Area of Interest (AOI) Information

Area : 21,862,585.76 ft²

Dec 3 2021 11:04:37 Central Standard Time

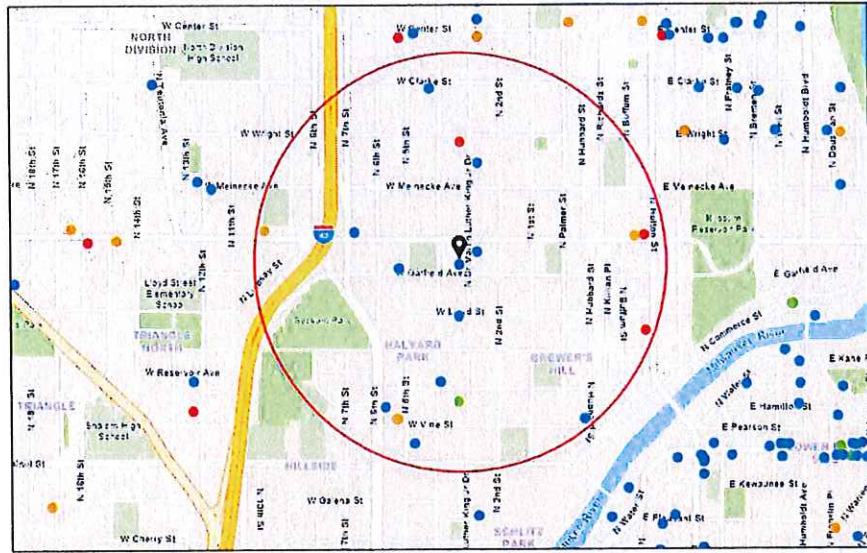

- | | | | |
|-----------------------------------|-----------------------------------|-------------------------|--------------------|
| Alcohol Licenses | ● Class A Liquor and Mall | ● Class C Wine Retailer | |
| ● Class A Intoxicating Liquor | ● Class B Fermented Malt Beverage | ▭ City Limits | 0 0.1 0.2 0.4 mi |
| ● Class A Fermented Malt Beverage | ● Class B Tavern | | 0 0.17 0.35 0.7 km |
- City of Milwaukee, Wisconsin

Summary

Name	Count	Area(ft ²)	Length(mi)
Alcohol Licenses	19		

Alcohol Licenses

#	Legal Entity	Trade Name	Licensee	Address	License Type Name	Total Capacity	Expiration Date	Count
1	Penny Saver, LLC	Penny Saver	Nayef M Azzam, Agt	510 W VINE ST	Class A Fermented Malt Beverage Retailer's License		11/20/2021, 6:00 PM	1
2	Uncle Wolfie's Breakfast Tavern LLC	Uncle Wolfie's Breakfast Tavern	Matthew A Schaefer, Agt	234 E Vine ST	Class B Tavern License		12/8/2021, 6:00 PM	1
3	PNC Investment Limited	Level's on North	Jeffery L Henderson, Agt	634 W North AV	Class B Tavern License	62	12/13/2021, 6:00 PM	1
4	KRAYEM, INC	QUICK STOP FOODS	MOHAMMAD I EL-HASSAN, Agt	416 E NORTH AV	Class A Fermented Malt Beverage Retailer's License		1/19/2022, 6:00 PM	1
5	Lounge 340, LLC	Lounge 340, LLC	Patrice Dickerson, Agt	340 W Reservoir AV	Class B Tavern License		2/18/2022, 6:00 PM	1
6	Mai Bar LLC	Mai Bar	Kevin D Perkins, Agt	1840 N 6th ST	Class B Tavern License		4/14/2022, 7:00 PM	1
7	Mann Family LLC	AJ King Drive Liquor and Foods	Jatinder K Mann, Agt	2469 N Martin L King Jr DR	Class A Malt & Class A Liquor License		4/27/2022, 7:00 PM	1
8	Four Gems LLC	Holton Liquor & Food	MOHAMMAD F NAZER, Agt	2301 N Holton ST	Class A Malt & Class A Liquor License		5/16/2022, 7:00 PM	1
9	On The Bayou Inc	On The Bayou	Janice L Johnson, Agt	2053 N Martin L King Jr DR	Class B Tavern License	181	5/2/2022, 7:00 PM	1
10	SB 2213 LLC	Sky Box Sports Bar	Toi Lisa Mark, Agt	2213 N MARTIN L KING JR DR	Class B Tavern License	300	4/11/2022, 7:00 PM	1
11	Mi Casa Su Cafe LLC	Mi Casa Su Cafe	Paul L Whigham, Agt	1839A N MARTIN L KING JR DR	Class C Wine Retailer's License		7/4/2022, 7:00 PM	1
12	King Food Mart LLC	King Food Market	BIRA SINGH, Agt	938 W NORTH AV	Class A Fermented Malt Beverage Retailer's License		7/26/2022, 7:00 PM	1
13	Garfields 502 LLC	Garfields 502	JEWEL CURRIE, Agt	502 W GARFIELD AV	Class B Tavern License	160	7/15/2022, 7:00 PM	1
14	BETTIE'S & EDDIE'S CLUB MANHATTAN	BETTIE'S & EDDIE'S CLUB MANHATTAN	VALARIE J WINGO, SP	2573 N VEL R PHILLIPS AV	Class B Tavern License	80	8/30/2022, 7:00 PM	1
15	Pueblo Foods & Liquor, Inc	Pueblo Foods & Liquor	GURINDER S NAGRA, Agt	2029-31 N HOLTON ST	Class A Malt & Class A Liquor License		9/20/2022, 7:00 PM	1
16	Great Day Investments, Inc.	Tee's Lounge	Timothy Day, Agt	2436 N MARTIN L KING JR DR	Class B Tavern License		11/5/2022, 7:00 PM	1
17	Dead Bird Brewing Company	Dead Bird Brewing Company	Nicholas A Kocis, Agt	1726 N 5th ST	Class B Tavern License		10/20/2022, 7:00 PM	1

18	Penny Saver, LLC	Penny Saver	Nayef M Azzam, Agt	510 W VINE ST	Class A Fermented Malt Beverage Retailer's License		11/20/2022, 6:00 PM	1
19	Curry Goat Corp	Jewels Caribbean Restaurant	Lucile M Jules, Agt	2230 N Martin L King Jr DR	Class B Tavern License	320	11/4/2022, 7:00 PM	1

Establishments within a 0.5 miles radius centered on area of interest.



Wednesday, February 02, 2022



Notice of Public Hearing

Blank Notice

JACKSON, Dwight A
Pepperpot on MLK at 2215 N MARTIN L KING JR DR.
Class B Tavern, Food Dealer and Public Entertainment Premises License Applications Requesting
Instrumental Musicians, Disc Jockey, Bands, Karaoke, Poetry Readings and Comedy Acts

Wednesday, February 16, 2022 at 11:25 AM

To whom it may concern:

The above application has been made by the above named applicant(s). This requires approval from the Licenses Committee and the Common Council of the City of Milwaukee. The hearing before the Licenses Committee will take place virtually on 2/16/2022 at 11:25 AM. This is a public hearing. Those wishing to view the proceeding are able to do so via the City Channel – Channel 25 on Spectrum Cable – or on the Internet at <http://city.milwaukee.gov/citychannel>. Those wishing to provide oral testimony will be asked to do so by phone or internet and are asked to contact the staff assistant, Yadira Melendez at (414) 286-2775 or stasst5@milwaukee.gov for necessary information. Please make such requests no later than one business day prior to the start of the meeting. You are not required to attend the hearing, but please see the information below if you would like to provide testimony. Once the Licenses Committee makes its recommendation, this recommendation is forwarded to the full Common Council for approval at its next regularly scheduled hearing.

Important details for those wishing to provide information for the Licenses Committee to consider when making its recommendation:

1. The license application is scheduled to be heard at the above time. Due to other hearings running longer than scheduled, you may have to wait some time to provide your testimony.
2. You must testify as to matters that you have personally experienced or seen. (You cannot provide testimony for your neighbor, parent or anyone else; this is considered hearsay and cannot be considered by the committee.)
3. No letters or petitions can be accepted by the committee (unless the person who wrote the letter or the persons who signed the petition are willing to testify).
4. Persons opposed to the license application are given the opportunity to testify first; supporters may testify after the opponents have finished.
5. When you are called to testify, you will be sworn in and asked to give your name, and address. (If your first and/or last names are uncommon please spell them.)
6. You may then provide testimony.
 - a. Include only information relating to the above license application.
 - b. Include only information you have personally witnessed or seen.
 - c. Provide concise and relevant information detailing how this business has affected or may affect the peaceful enjoyment of your neighborhood.
 - d. If by the time you have the opportunity to testify, the information you wish to share has already been provided to the committee, you may state that you agree with the previous testimony. Redundant or repetitive testimony will not assist the committee in making its recommendation.
7. After giving your testimony, the members of the Licenses Committee and the licensee may ask questions regarding the testimony you have given or other factors relating to the license application.
8. Business Competition is not a valid basis for denial or non-renewal of a license.

Please Note: If you have submitted an objection to the above application your objection cannot be considered by the committee unless you personally testify at the hearing.

CURRENT OCCUPANT	2215 N VEL R PHILLIPS AVE, 306	MILWAUKEE, WI 53212-3103
CURRENT OCCUPANT	2215 N VEL R PHILLIPS AVE, 307	MILWAUKEE, WI 53212-3103
CURRENT OCCUPANT	2215 N VEL R PHILLIPS AVE, 308	MILWAUKEE, WI 53212-3103
CURRENT OCCUPANT	2215 N VEL R PHILLIPS AVE, 401	MILWAUKEE, WI 53212-3103
CURRENT OCCUPANT	2215 N VEL R PHILLIPS AVE, 402	MILWAUKEE, WI 53212-3103
CURRENT OCCUPANT	2215 N VEL R PHILLIPS AVE, 407	MILWAUKEE, WI 53212-3103
CURRENT OCCUPANT	2215 N VEL R PHILLIPS AVE, 408	MILWAUKEE, WI 53212-3103
CURRENT OCCUPANT	2218 N MARTIN L KING JR DR, A11	MILWAUKEE, WI 53212-3181
CURRENT OCCUPANT	2218 N MARTIN L KING JR DR, A21	MILWAUKEE, WI 53212-3184
CURRENT OCCUPANT	2218 N MARTIN L KING JR DR, A22	MILWAUKEE, WI 53212-3184
CURRENT OCCUPANT	2218 N MARTIN L KING JR DR, A23	MILWAUKEE, WI 53212-3184
CURRENT OCCUPANT	2218 N MARTIN L KING JR DR, A24	MILWAUKEE, WI 53212-3184
CURRENT OCCUPANT	2218 N MARTIN L KING JR DR, A25	MILWAUKEE, WI 53212-3184
CURRENT OCCUPANT	2218 N MARTIN L KING JR DR, A26	MILWAUKEE, WI 53212-3183
CURRENT OCCUPANT	2218 N MARTIN L KING JR DR, A31	MILWAUKEE, WI 53212-3183
CURRENT OCCUPANT	2218 N MARTIN L KING JR DR, A32	MILWAUKEE, WI 53212-3183
CURRENT OCCUPANT	2218 N MARTIN L KING JR DR, A33	MILWAUKEE, WI 53212-3183
CURRENT OCCUPANT	2218 N MARTIN L KING JR DR, A34	MILWAUKEE, WI 53212-3183
CURRENT OCCUPANT	2218 N MARTIN L KING JR DR, A35	MILWAUKEE, WI 53212-3182
CURRENT OCCUPANT	2218 N MARTIN L KING JR DR, A36	MILWAUKEE, WI 53212-3182
CURRENT OCCUPANT	2218 N MARTIN L KING JR DR, A41	MILWAUKEE, WI 53212-3182
CURRENT OCCUPANT	2218 N MARTIN L KING JR DR, A42	MILWAUKEE, WI 53212-3182
CURRENT OCCUPANT	2218 N MARTIN L KING JR DR, A43	MILWAUKEE, WI 53212-3182
CURRENT OCCUPANT	2218 N MARTIN L KING JR DR, A44	MILWAUKEE, WI 53212-3181
CURRENT OCCUPANT	2218 N MARTIN L KING JR DR, A45	MILWAUKEE, WI 53212-3181
CURRENT OCCUPANT	2218 N MARTIN L KING JR DR, A46	MILWAUKEE, WI 53212-3181

Blank Notice

Total Records: 119

Radius: 250.0 feet and Center of Circle: 2215 N Martin L King Jr Dr



BUSINESS LICENSE PLAN OF OPERATION

ccl-busplan 5/12/2020

Office of the City Clerk License Division
200 E. Wells St. Room 105, Milwaukee, WI 53202
(414) 286-2238 www.milwaukee.gov/license e-mail address: license@milwaukee.gov

1. Type of Business

Applying for: Extended Hours (12AM to 5AM) - If a food establishment, check all that apply: Delivery Drive Thru Dining Room
 Self Service Laundry Massage Establishment Filling Station
 Other (supplemental application for specific license also required)

Provide a detailed description of the type of business you plan on operating:

Restaurant w/ Bar

Do you have any experience operating this type of business? No Yes If yes, explain: Currently own Pepperspot takes out 8 years

2. Business Operations

- a. Proposed Opening Date: 12-15-2021
- b. Is this premise under construction? No Yes If yes, list estimated completion date: 11/01/2021
- c. Is this a franchise? No Yes
- d. Is this premises currently licensed? No Yes If yes, list type of license: _____
- e. Is the current licensee operating? No Yes If no, list date closed: _____
- f. Do you have future plans for other businesses, licenses or permits at this location? No Yes
If yes, explain: _____
- g. Have you previously held an Extended Hours License in Milwaukee? No Yes
If yes, list address(es): _____
- h. Are other businesses operating in the same building? No Yes If yes, describe: _____

3. Litter & Noise

- a. How are grounds kept clean? Sweep Pressure Wash Pick Up Litter Other: _____
- b. How often will grounds be cleaned? Daily Weekly As Needed Monthly Other: _____
- c. Grounds cleaned by: Licensee Building Owner Employees Hired Maintenance Other: _____
- d. How are noise issues prevented and/or addressed? Security Manager approaches customer(s) Call Police
 Signs Posted Other: _____
- e. Will a sound amplification system be used? No Yes If yes, describe: _____

4. Smoking & Sanitation

- a. Are there designated outdoor smoking areas? No Yes If yes, describe: _____
- b. Number of Garbage Cans: Inside: 10 Locations: Bathrooms, Dining area, Kitchens
Outside: 2 Locations: Near exit/entrance / Commercial Dumpster
- c. Is a crowd control barrier used? No Yes If yes, describe: _____
- d. How many restrooms are on the premises? 2
- e. Name of solid waste contractor: Advanced Disposal Waste Management Other: _____

5. Security

- a. Are there onsite parking spaces? No Yes If yes, how many? _____ and describe the parking security plan: Street Parking first come
- b. Is there a loading zone? No Yes If yes, describe the loading area security plan: _____
- c. Will you have security personnel on premise? No Yes If yes, how many? 1 and answer the following:
 What are their responsibilities? Monitor restaurant and bar area
 Is security equipment used? No Yes If yes, describe Cameras inside & outside
 List their licensing, certification, or training credentials _____
- d. Will there be security cameras? No Yes If yes, how many? 6 and list locations: near entrance / Exits, restaurant floor, kitchen
- e. Will searches/identification checks be done upon entry? No Yes If yes, describe _____

6. Percentage of Sales (must total 100%)

Alcohol <u>20</u> %	Food <u>80</u> %	Secondhand Merchandise <u>0</u> %	Precious Metals & Gems <u>0</u> %
Entertainment <u>0</u> %	Cigarettes <u>0</u> %		
Pawnbroker Activity <u>0</u> %	Salvaged Materials <u>0</u> % (such as scrap metal)	Personal Services (such as tattoo, body piercing, salon, tailor, tanning, etc.) <u>0</u> %	Other _____ % Describe: _____

7. Businesses/Licenses on the Premises (check all that apply):

Type 1

- Full Service Restaurant Cafe/Coffee Shop Deli or Fast Food Restaurant Private/Fraternal/Veterans Club
- Night Club Tavern Cocktail Lounge Teen Club
- Banquet Hall Sports Facility Bowling Alley
- Hotel/Motel: Number of Floors: _____ Number of Rooms: _____
 Rooming House: Number of Floors: _____ Number of Rooms: _____

Type 2

- Liquor Store Corner Store Supermarket Convenience Store
- Gas Station Amusement/Phonograph Distributor Recycling, Salvage or Towing
- Used Car Dealer Personal Service Establishment (such as tattoo business, hair salon, tailor, etc.) Recording Studio

What other licenses/permits will you hold at this location? (check all that apply)

- Occupancy Permit Cigarette & Tobacco Gas Station Extended Hours Class "B" Tavern Weights & Measures
- Secondhand Dealer Precious Metal & Gem Other: _____

8. Legal Capacity (only if a Type 1 premises in #7 above)

Capacity _____ (Call the Milwaukee Development Center at 414-286-8211 if you have questions.)

9. Premises Description

a. Identify all area(s) of the premises that will be used in operating this business (include areas used only for storage):

1st Floor 2nd Floor Basement Storage Patio Beer Garden Sidewalk Café Deck Rooftop

Other: Describe: _____

b. Describe Location: Major Thoroughfare Secondary Street Other: _____

c. Nearest Major Cross Street: MLK DR / NOAH AVE

d. Describe Building: Free Standing Building Strip Mall Other: _____

e. Describe Premises Structure: Single Story Multi-Story - # of Stories _____ Other: _____

f. Describe Surrounding Area: Commercial Residential Industrial Other: _____

g. Building Owner Name: Dwight Jackson Phone Number: 414-982-0645

Building Owner Address: 8690 N 51st Brown Deer WI 53223

10. Hours of Operation & Customers

Will customers be entering the premises? No Yes

Day of the Week	Proposed Hours of Operation:		Estimated Number of Customers expected each day	Potential Age Range of Customers	Class B Tavern Applicant Only: Age Restriction (If none, write 'None')
	Open Time (include a.m. or p.m.)	Close Time (include a.m. or p.m.)			
Sunday	11am	2am	100	21+	None
Monday	↓	↓	↓	↓	
Tuesday					
Wednesday					
Thursday					
Friday					
Saturday					

An Extended Hours Establishment License is required for any convenience store, filling station, personal service establishment (such as tattoo, body piercing, salon, tailor, tanning, etc.), recording studio or restaurant which is open between the hours of 12:00 a.m. and 5:00 a.m.

Alcohol Establishments Permitted Hours of Operation: Class A: 8:00 am to 9:00 pm Sunday thru Saturday
Class B: 6:00 am to 2:00 am Sunday thru Thursday, 6:00 am to 2:30 am Friday & Saturday

Entertainment Outdoor Closing Hours: 10:00pm Sunday-Thursday; 12:00am Friday & Saturday; unless a different time, either earlier or later, is established by the Common Council in its approval of the licensee's plan of operation.

11. Signature(s)

Signature of Sole Proprietor, Partner, or 20% or more Shareholder
(If there are no 20% or more shareholders, Corporate Officer-print name/title and sign)

Signature of additional partner or 20% or more shareholder

See Application Information for a complete list of all required application forms.



FOOD DEALER LICENSE PLAN OF OPERATION

OFFICE OF THE CITY CLERK, LICENSE DIVISION
 CITY HALL, 200 E. WELLS ST, ROOM 105, MILWAUKEE, WI 53202
 (414) 286-2238 • license@milwaukee.gov • www.milwaukee.gov/license

Legal Entity Name: Pepper Pot on MIL LLC
 Premises Address: 2215 N MIL Dr Milwaukee WI 53212

SECTION 1 TYPE OF BUSINESS

What will be the majority of your food sales? (check one)

Restaurant Items (meals):
 MEALS include, but are not limited to, chicken, ribs, sandwiches, roasted corn, baked potatoes, hot dogs, brats, tacos, nachos w/ cheese and meat, French fries, cooked or deep fried vegetables/fruit, cooked cheese curds, corn dogs, egg rolls, salads.

Retail Items (snacks and beverages):
 RETAIL items include, but are not limited to, ice cream/soft serve, lemonade, snow cones, coffee, espresso, cappuccino, tea, fruit juice, smoothies, candy, dispensed soda, fruit cups, bakery, cookies, kettle corn, cotton candy, funnel cakes, fritters, tortilla chips w/ cheese.

Will it be a convenience store? Yes No
 A convenience store contains less than 5,000 square feet of retail space and has, as its primary business, the sale of basic food items and in addition, sells household products or is a filling station that sells basic food items and household products.

Bed & Breakfast
 Micro Market

All Applicants: Submit a menu or a list of food items that will be sold.

Will any wholesale business be done? No Yes If yes, what percentage of food sales will be wholesale?

Less than 25%

25% or More AND:
 Restaurant items (meals) will be sold – Complete this application and also contact DATCP.
 NO restaurant items (meals) will be sold - Do NOT complete this application. Contact DATCP only.

SECTION 2 FOOD PROCESSING

Will any food processing be done? No Yes

Processing is defined as assembling, grinding, cutting, mixing, baking, coating, stuffing, packing, bottling, grilling, canning, extracting, fermenting, distilling, pickling, freezing, drying, smoking, or packaging.

SECTION 3 FOOD REQUIRING TEMPERATURE CONTROL

Will any food that requires temperature control be sold? No Yes
 (includes dairy products such as milk, cheese, and ice cream, fish, shellfish, meat, poultry)

If yes, list the types of food items: poultry, sea food, meat, veggies, milk, juice, prepared items

SECTION 4 DETAILS OF OPERATION

Will you have seating on site for dining? No Yes

Will you be doing any catering? No Yes

Will you be doing any delivery? No Yes *Delivery services*

Will you have outdoor activities? No Yes - Check all that apply: Bar Cooking/Grilling Dining

Will you have a drive thru window? No Yes - Are hours different from inside? No Yes
 If Yes, provide drive thru hours: _____

Will scales or barcode scanners be used? No Yes - You must also apply for a Weights & Measures License.

SECTION 5 ADDITIONAL SITES

Where will food be prepared and/or sold?
 At a single site At multiple sites: How many? _____ (for example, a hotel with several dining rooms or bars)
 If multiple sites, attach a Food Dealer Additional Site Addendum (ccl-foodadd) for each additional site.

SECTION 6 CONSTRUCTION OR CHANGES

Are you planning any construction, remodeling or equipment changes?
 No If No, SKIP to Section 8
 Yes If Yes, check all that apply: New construction of a building Renovation or remodeling
 Construction changes to existing building Equipment changes only

Provide a brief description of the changes: Building previously a barber shop

Start date: _____

Name, Address & Phone Number of Architect: COREY SMITH - 414-213-5100

Name, Address & Phone Number of Contractor: Same as above

SECTION 7 ALCOHOL BEVERAGES

Are you applying for an alcohol beverage license?
 No If No, SKIP to Section 8
 Yes If YES, if your food license is approved prior to the alcohol license, when do you want the food license issued?
 Immediately At the same time as the alcohol license

SECTION 8 ACKNOWLEDGEMENTS & SIGNATURE

You must initial each item confirming your understanding:

- DJ I understand the Health Department must conduct an inspection and advise the License Division of their approval before the license may be issued.
- DJ I understand I must obtain an occupancy permit from the Department of Neighborhood Services and an inspection may be required. Neighborhood Services must advise the License Division of their approval before the license may be issued.
- DJ I understand the district alderperson will review and either support or object to my application. If he/she objects, I may appeal and be scheduled to appear before the Licenses Committee. The Licenses Committee will then make a recommendation to the Common Council. The Common Council must grant the license before it may be issued.
- DJ I understand proof of payment for all license fees must be on file in the License Division before the license may be issued and the license must be issued and posted in my establishment prior to opening for business.
- DJ I will not operate my food business until the license has been issued and posted in the establishment.

Signature of Sole Proprietor, Partner, or 20% Shareholder: [Signature]

Signature of Additional Partner: _____



ALCOHOL BEVERAGE & PUBLIC ENTERTAINMENT PREMISES SUPPLEMENTAL APPLICATION

Office of the City Clerk License Division
200 E. Wells St. Room 105, Milwaukee, WI 53202
(414) 286-2238 e-mail address: license@milwaukee.gov www.milwaukee.gov/license

Legal Entity Name: Pepper Pot on Milk LLC

Premise Address: 2215 N Milk Drive Mil, WI 53212

Proximity of Premises to Church, School, Daycare Center or Hospital

Is the building within 300 feet of any church, school, daycare center or hospital? No Yes

"Service Bar Only" Designation

If applying for Class B or C license, are you applying for "Service Bar Only"? No Yes
Service Bar Only means customers cannot sit at the bar. Alcohol is served to employees who serve patrons seated at tables. No stools, chairs or other articles of furniture shall be placed at the service bar for patrons to sit upon.

Business Information

a) Are you taking out this application for anyone that may not be eligible for a license? No Yes
If yes, list their name and address: _____

b) Will the agent, a partner or the individual licensee be conducting the day-to-day operations of the business? No Yes
If no, list the name and address of the person(s) who will: _____

Class B Applicants: If the agent, a partner or the individual licensee will not be conducting the day-to-day operations of the business, the person(s) listed above must obtain a Class B Managers license.

c) Does anyone else have money invested or any other interest in this business? No Yes
If yes, explain: _____

d) Have you made an agreement with anyone to repay any loan or any other payments based upon income from the business?
 No Yes If yes, list name and address: _____

Property Information (New & Transfer Applicants Only)

a) Do you own or lease the building? Own Lease

b) Who owns the fixtures (for example, coolers, etc.)? OWNER

c) Are you purchasing the stock and/or fixtures? No Yes If yes, amount paid \$ _____

d) Total amount paid for business \$ 800,000

e) Total amount paid for goodwill of the business \$ 0

Goodwill comprises the reputation and customer relationships of an existing business. If the price you pay for the business exceeds the fair market value of all of the rest of the assets of the business, the excess may be considered goodwill.

f) Have you made arrangements with the seller for payment of personal property taxes? No Yes

Lease Information (New & Transfer Applicants who are leasing the premises only)

a) Date lease begins N/A Ends _____

b) Monthly rental \$ _____

c) Do you have an option to renew the lease? No Yes

d) Does your lease allow for assignment to another party without the consent of the owner? No Yes

e) For what length of time have you been guaranteed occupancy (number of years)? _____

Lease Information (Continued)

- f) In addition to paying the monthly rental, will you have to pay anything additional to the owner of the building to guarantee performance of the lease? No Yes If yes, explain _____
- g) Does the present owner or occupancy object to the granting of your license? No Yes
If yes, explain _____

Change of Agent Applicants Only

Have there been any changes to the floor plan since the last application was submitted? No Yes
If no, a new floor plan is not required. If yes, submit a new floor plan and explain the change(s):

Signature



Signature of Sole Proprietor, Partner or 20% or More Shareholder
(If no 20% or more Shareholder, Corporate Officer - print name/title and sign)

Note: All information contained in this application is subject to approval by the Common Council.
Deviating from approved plan of operation will subject licensee to citations, and/or suspension or non-renewal of the license.
Contact the License Division for information on how to request changes.

New and transfer of premises applicants must submit the following:

- Detailed floor plan
- If a restaurant, copy of the menu



PUBLIC ENTERTAINMENT PREMISES LICENSE SUPPLEMENTAL APPLICATION

Office of the City Clerk License Division
200 E. Wells St. Room 105, Milwaukee, WI 53202
(414) 286-2238 www.milwaukee.gov/license e-mail address: license@milwaukee.gov

PREMISES ADDRESS: **2215 N MILK**

TYPES OF ENTERTAINMENT (CHECK ALL THAT APPLY)

- | | | | |
|---|---|---|---|
| <input checked="" type="checkbox"/> Instrumental Musicians | <input type="checkbox"/> Battle of the Bands | <input type="checkbox"/> Dancing by Performers | <input type="checkbox"/> Amusement Machines
How many? _____ |
| <input checked="" type="checkbox"/> Bands | <input checked="" type="checkbox"/> Comedy Acts | <input type="checkbox"/> Adult Entertainment/
Strippers/Erotic Dance | <input type="checkbox"/> Concerts
Approx. # per year? _____ |
| <input type="checkbox"/> Bowling Alley
How many? _____ | <input checked="" type="checkbox"/> Disc Jockey | <input type="checkbox"/> Wrestling | <input type="checkbox"/> Theatrical Performances
Approx. # per year? _____ |
| <input type="checkbox"/> Pool Tables
How many? _____ | <input type="checkbox"/> Magic Shows | <input type="checkbox"/> Patron Contests | <input type="checkbox"/> Jukebox |
| <input type="checkbox"/> Motion Pictures (movies by
admission) - How many? _____ | <input checked="" type="checkbox"/> Poetry Readings | <input type="checkbox"/> Patrons Dancing | <input checked="" type="checkbox"/> Karaoke |
| <input type="checkbox"/> Other: _____ | | | |

Entertainment Outdoor Closing Hours: 10:00pm Sunday-Thursday; 12:00am Friday & Saturday; unless a different time, either earlier or later, is established by the Common Council in its approval of the licensee's plan of operation.

PROMOTERS/SOUND AMPLIFICATION

Will promoters ever be used for any of the entertainment? No Yes If Yes, Describe:

At any time will sound amplification be used? No Yes If Yes, Describe: **Bands of live music and when needed**

LEGAL CAPACITY OF PREMISES

_____ (Call the Development Center at 414-286-8211 with questions.) Legal capacity determines the fee for your Public Entertainment Premises License. If you would like to request the license be approved with a lower capacity than that listed above, indicate the lower capacity here: _____. If approved, this lower capacity will print on your license and override the capacity listed on your Occupancy Permit.

ACKNOWLEDGEMENT/SIGNATURE

I understand that after the license has been issued, a change to the plan of operation will require a written request to change and approval from the Common Council. I agree to inform the City Clerk within 10 days of any substantial changes in the information supplied in this application. I understand that I shall not willfully refuse to provide the services offered under this license, or add charges or require deposits not required of the general public because of race, color, sex, religion, national origin or ancestry, age, handicap, lawful source of income, marital status, sexual orientation, gender identity or expression, familial status or the fact that a person is now or has been a member of the military service, whether dressed in uniform or not; and shall not seek such information as a condition of employment, or penalize any employee or discriminate in the selection of personnel for training or promotion on the basis of such information.

I have knowledge of the City Ordinances currently regulating public entertainment, and understand that the license may be subject to suspension, non-renewal or revocation, if I violate any rule, law or regulation of the city of Milwaukee and State of Wisconsin.

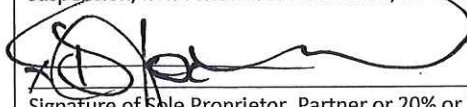
 **1066**
Signature of Sole Proprietor, Partner or 20% or More Shareholder
(If no 20% or more Shareholder, Corporate Officer - print name/title and sign)

Office Use Only:

Initials: _____ Filed: _____ App: _____

Only PEP? No Yes If Yes, Queue to MPD and Email Mgrs/Team Lead (must be heard w/in 60 days)

Pepper Pot on Mile 11c Dwight Jackson

PROJECT NAME: PEPPERPOT I
PROJECT ADDRESS: 2215 N. MARTIN LUTHER KING DR
DATE: NOV. 18 2021

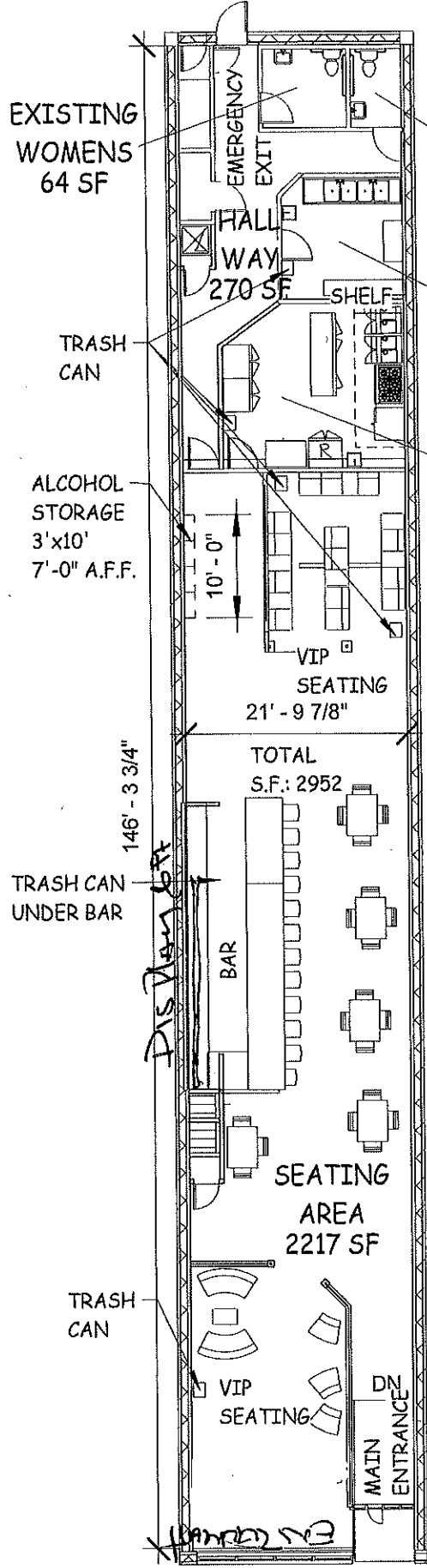

EXISTING MENS 39 SF

DISHWASHING AREA 140 SF

KITCHEN 222 SF

SHELF

TOTAL S.F.: 2952



FLOOR PLAN

Scale: 1/16" = 1'-0"

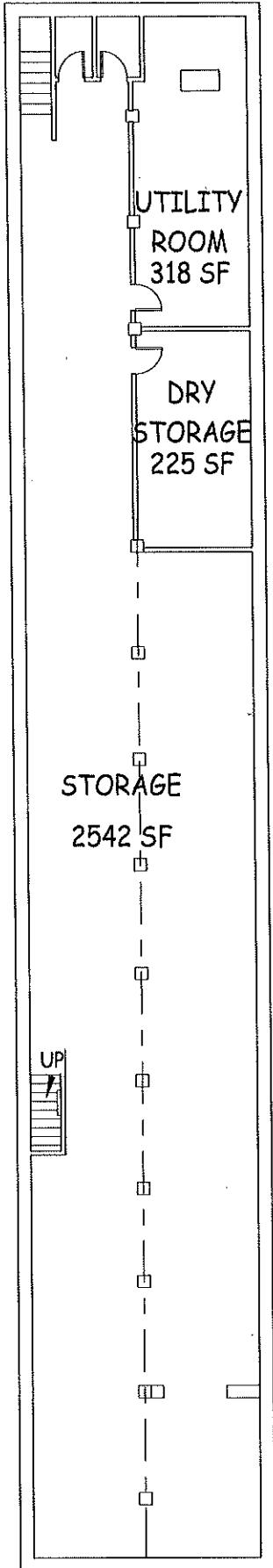

BASEMENT

Scale: 1/16" = 1'-0"

Pepper Pot on MLK DWIGHT JACKSON

PROJECT NAME: PEPPERPOT ON MLK
PROJECT ADDRESS: 2215 N. MARTIN LUTHER KING DR
DATE: NOV. 18 2021

18' ALLEY

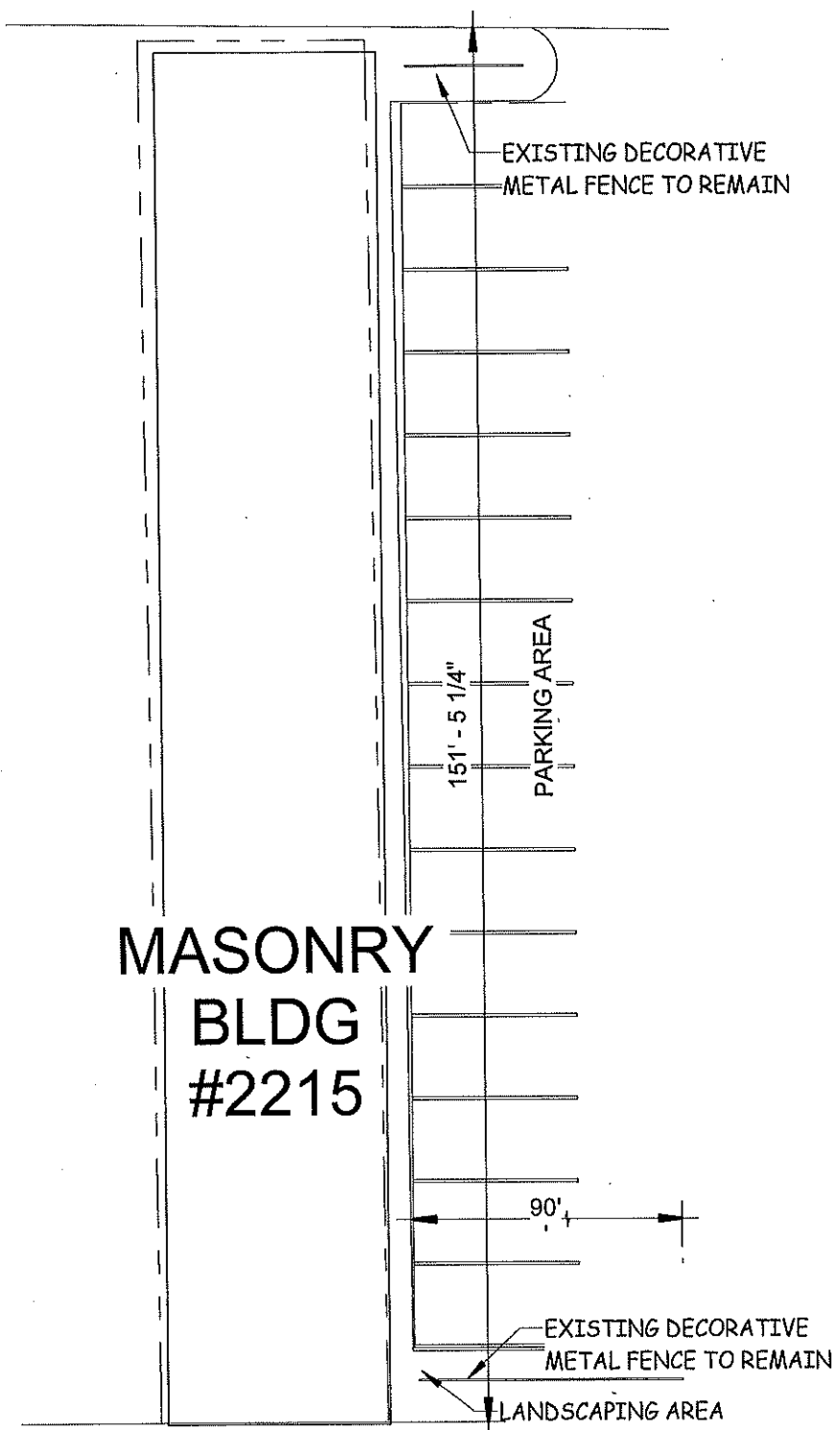

MASONRY
BLDG
#2215

151' - 5 1/4"

PARKING AREA

EXISTING DECORATIVE
METAL FENCE TO REMAIN

EXISTING DECORATIVE
METAL FENCE TO REMAIN

LANDSCAPING AREA

90'

CONCRETE SIDEWALK

EXISTING
DECORATIVE
PLANTER TYP

CONC CURB

SITE MAP

Scale: 1" = 20'-0"

NORTH MLK DRIVE

PEPPERPOT ON MLK MENU

Jerk Chicken

Curry Chicken

Brown Stew Chicken

Dulla Wings

Jerk Tacos

Curry Goat

Ox Tails

Jerk Chicken Sandwich

Jerk Chicken Salad

Jerk Caesar Salad

Jerk Egg Rolls

Shrimp Egg Rolls

Veggies Egg Rolls

Grilled Salmon

Shrimp and Salmon Kabobs

Tomato Base Salmon

Grilled Snapper