

# TID 100 – Zillman Park

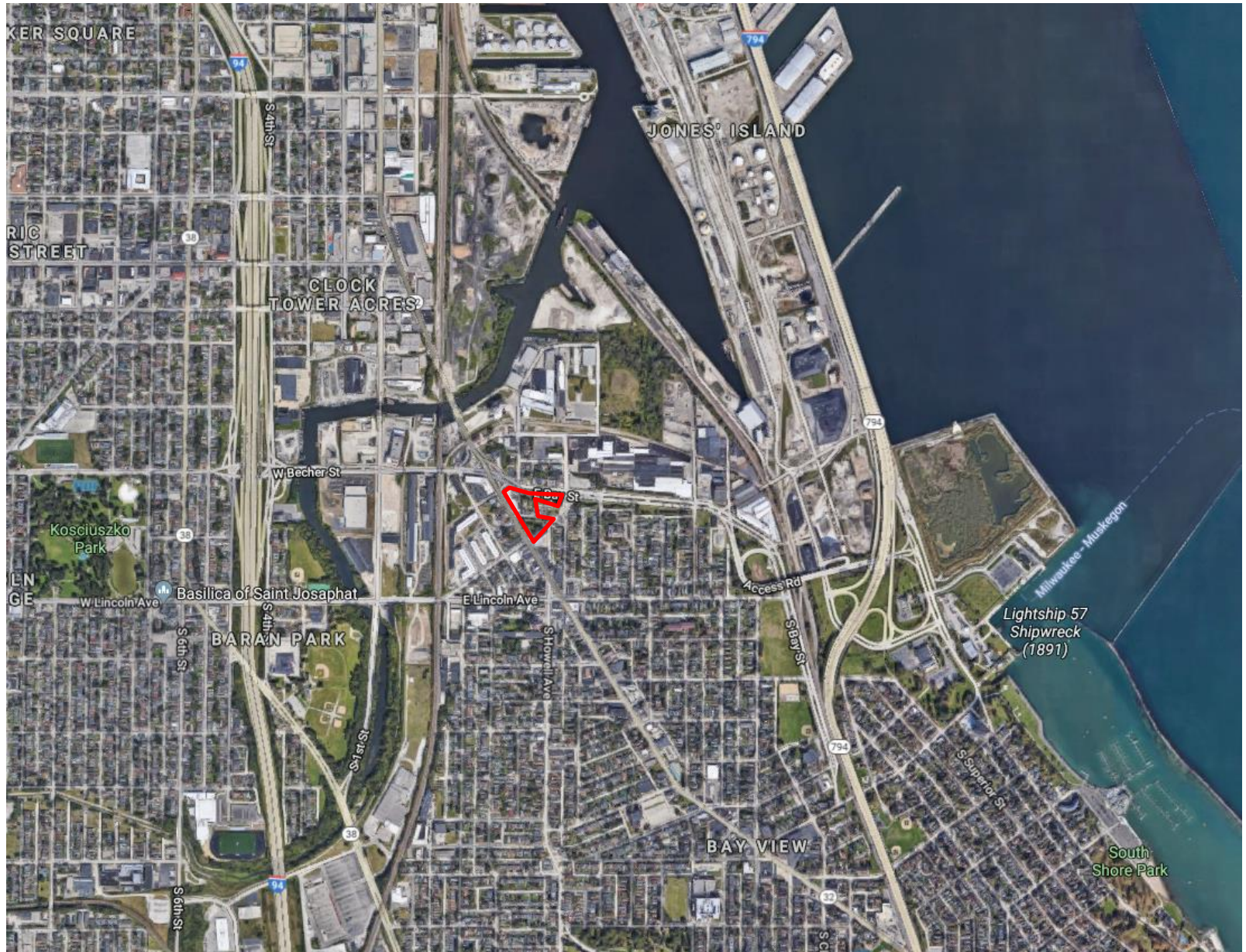

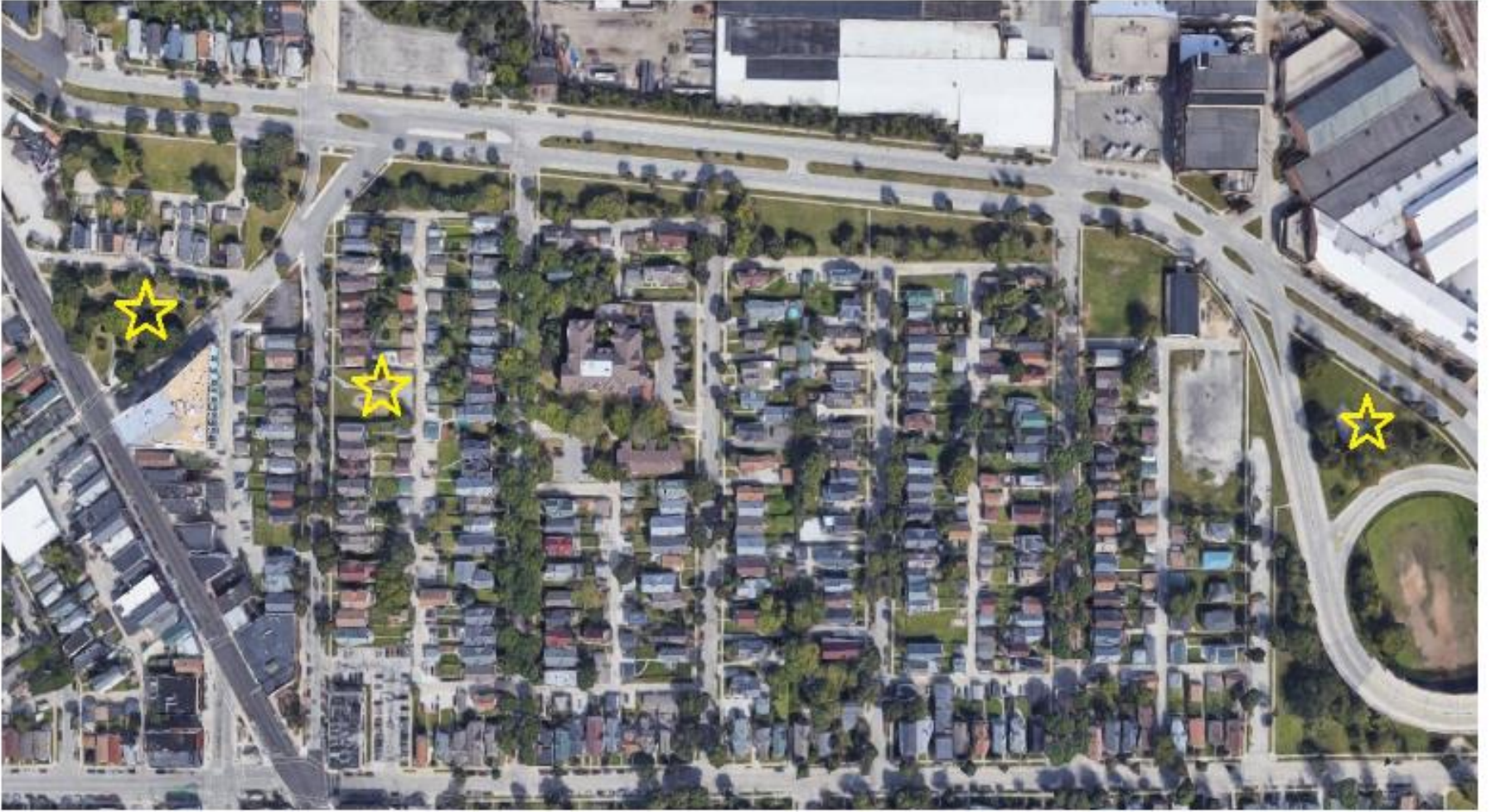



# TID 100 – Zillman Park

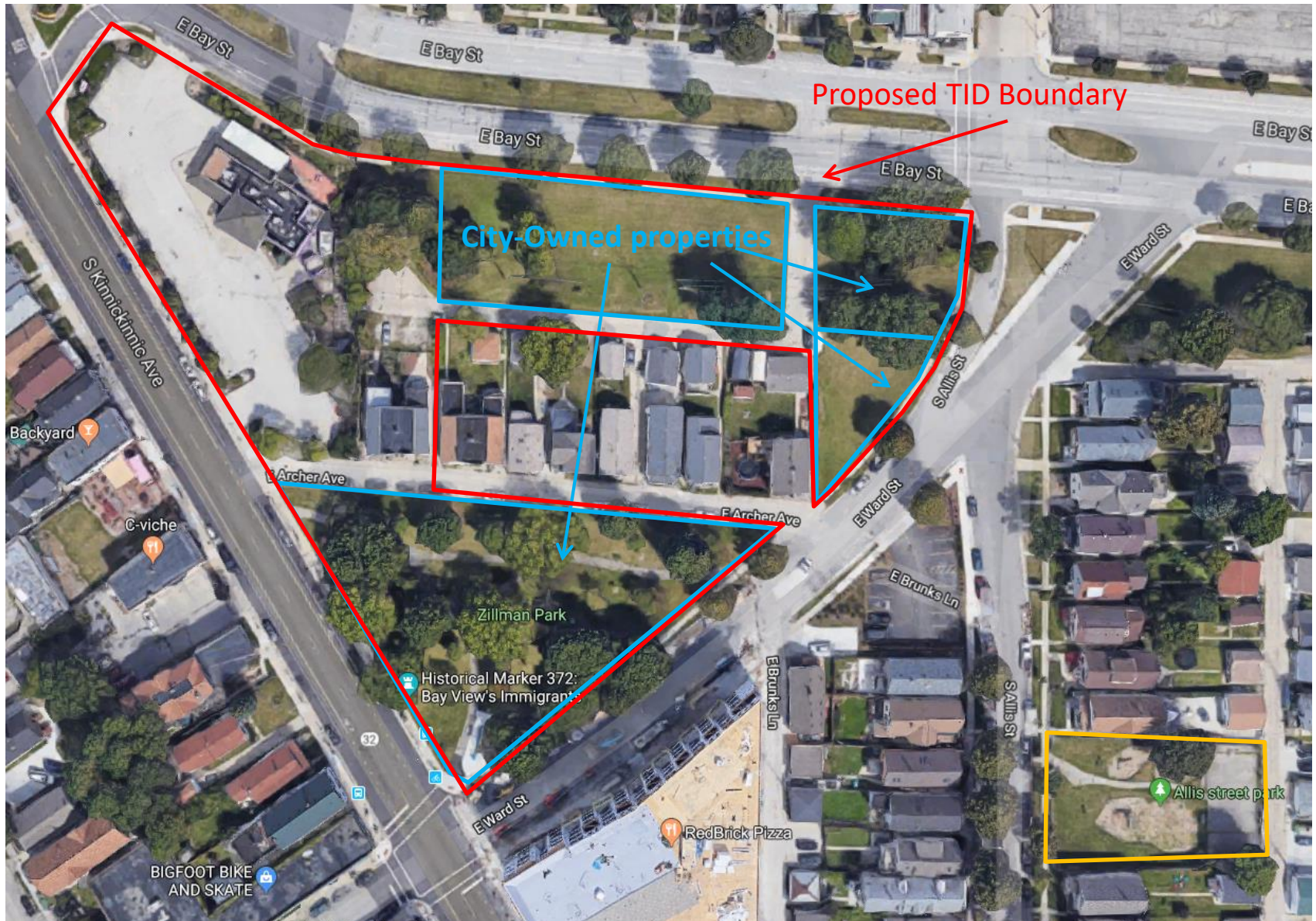



Stitcheild

Cafe India Bay View

Sparrow Collective

Historical Marker 372:  
Bay Views Immigrants

The Backyard

Bay View  
Fitness 24 Hours

Southern Lakes  
Physical Therapy

Barre District

S Kinnickinnic Ave

E Ward St

E Archer Ave

E Bay St

E Becher St

Bay Street Pub

E Brunko Ln

S Alle St

E Brunko Ln

E Bay St

Bay St

S Hilbert St

Google



# MKE Plays Neighborhood Park Reconstruction



# TID 100: Zillman Park - Budget and Feasibility

Project Costs - Playground & Amenities	\$	500,000
Administration	\$	50,000
Total	\$	550,000

Project Costs estimated to be paid back in year 2023 (Year 5)

There are no unfunded paving projects within ½ mile of the proposed district