



**CITY OF MILWAUKEE
OFFICE OF THE CITY CLERK**

Wednesday, June 20, 2018

COMMITTEE MEETING NOTICE

AD 01

GREWAL, Pritpal S, Agent
Good Hope Mart LLC
4230 W GOOD HOPE Rd

Milwaukee, WI 53209

You are requested to attend a hearing which is to be held in Room 301-B, Third Floor, City Hall on:

Tuesday, June 26, 2018 at 09:30 AM

Regarding: Your Extended Hours Establishments, Food Dealer Filling Station, and Weights & Measures license Applications as agent for "Good Hope Mart LLC" "Good Hope Mart" at 4230 W GOOD HOPE Rd.

There is a possibility that your application may be denied for one or more of the following reasons: The recommendation of the committee regarding the application shall be based on evidence presented at the hearing. Per MCO 85-2.7-4, probative evidence concerning whether or not a new license should be granted may be presented on the following subjects: whether or not the applicant meets the municipal requirements, the appropriateness of the location and premises where the licensed premises is to be located and whether use of the premises for the purposes or activities permitted by the license would tend to facilitate a public or private nuisance or create undesirable neighborhood problems such as disorderly patrons, unreasonably loud noise, litter, and excessive traffic and parking congestion. Probative evidence relating to these matters may be taken from the plan of operation submitted with the license application, if any, but shall not include the content of any music. Evidence regarding the fitness of the location of the premises to be maintained as the principal place of business, including but not limited to whether there is an overconcentration of businesses of the type for which the license is sought; whether the proposal is consistent with any pertinent neighborhood business or development plans, or the location's proximity to areas where children are typically present. The applicant's record in operating similarly licensed premises; and whether or not the applicant has been charged with or convicted of any felony, misdemeanor, municipal offense or other offense, the circumstances of which substantially relate to the activity to be permitted by the license being applied for or any other factor which reasonably relates to the public health, safety or welfare may also be considered. See attached police report or correspondence.

Notice for applicants with warrants or unpaid fines:

Proof of warrant satisfaction or payment of fines must be submitted at the hearing on the above date and time. Failure to comply with this requirement may result in a delay of the granting/denial of your application.

Failure to appear at this meeting may result in the denial of your license. Individual applicants must appear only in person or by an attorney. Corporate or Limited Liability applicants must appear only by the agent designated on the application or by an attorney. Partnership applicants must appear by a partner listed on the application or by an attorney. If you wish to do so and at your own expense, you may be accompanied by an attorney of your choosing to represent you at this hearing.

You will be given an opportunity to speak on behalf of the application and to respond and challenge any charges or reasons given for the denial. No petitions can be accepted by the committee, unless the people who signed the petition are present at the committee hearing and willing to testify. You may present witnesses under oath and you may also confront and cross-examine opposing witnesses under oath. If you have difficulty with the English language, you should bring an interpreter with you, at your expense, so that you can answer questions and participate in your hearing.

You may examine the application file at this office during regular business hours prior to the hearing date. Inquiries regarding this matter may be directed to the person whose signature appears below.

Limited parking for persons attending meetings in City Hall is available at reduced rates (5 hour limit) at the Milwaukee Center on the southwest corner of East Kilbourn and North Water Street. Parking tickets must be validated in the first floor information booth in City Hall.

PLEASE NOTE: Upon reasonable notice, efforts will be made to accommodate the needs of disabled individuals through sign language interpreters or other auxiliary aids. For additional information or to request this service, contact the Council Services Division ADA Coordinator at (414) 286-2998, Fax - (414) 286-3456, TDD - (414) 286-2025.

JIM OWCZARSKI, CITY CLERK

BY: _____

Jessica Celella

License Division Manager

If you have questions regarding this notice, please contact the License Division at (414) 286-2238.

200 E. Wells Street, Room 105, City Hall, Milwaukee, WI 53202. www.milwaukee.gov/license
Phone: (414) 286-2238 Fax: (414) 286-3057 Email Address: License@milwaukee.gov



CITY OF MILWAUKEE
OFFICE OF THE CITY CLERK

Wednesday, June 20, 2018

COMMITTEE MEETING NOTICE

AD 01

GREWAL, Pritpal S, Agent
Good Hope Mart LLC
W174N10148 Tanglewood Dr

Germantown, WI 53022

You are requested to attend a hearing which is to be held in Room 301-B, Third Floor, City Hall on:

Tuesday, June 26, 2018 at 09:30 AM

Regarding: Your Extended Hours Establishments, Food Dealer, Filling Station, and Weights & Measures license Applications as agent for "Good Hope Mart LLC" for "Good Hope Mart" at 4230 W GOOD HOPE Rd.

There is a possibility that your application may be denied for one or more of the following reasons: The recommendation of the committee regarding the application shall be based on evidence presented at the hearing. Per MCO 85-2.7-4, probative evidence concerning whether or not a new license should be granted may be presented on the following subjects: whether or not the applicant meets the municipal requirements, the appropriateness of the location and premises where the licensed premises is to be located and whether use of the premises for the purposes or activities permitted by the license would tend to facilitate a public or private nuisance or create undesirable neighborhood problems such as disorderly patrons, unreasonably loud noise, litter, and excessive traffic and parking congestion. Probative evidence relating to these matters may be taken from the plan of operation submitted with the license application, if any, but shall not include the content of any music. Evidence regarding the fitness of the location of the premises to be maintained as the principal place of business, including but not limited to whether there is an overconcentration of businesses of the type for which the license is sought; whether the proposal is consistent with any pertinent neighborhood business or development plans, or the location's proximity to areas where children are typically present. The applicant's record in operating similarly licensed premises; and whether or not the applicant has been charged with or convicted of any felony, misdemeanor, municipal offense or other offense, the circumstances of which substantially relate to the activity to be permitted by the license being applied for or any other factor which reasonably relates to the public health, safety or welfare may also be considered. See attached police report or correspondence.

Notice for applicants with warrants or unpaid fines:

Proof of warrant satisfaction or payment of fines must be submitted at the hearing on the above date and time. Failure to comply with this requirement may result in a delay of the granting/denial of your application.

Failure to appear at this meeting may result in the denial of your license. Individual applicants must appear only in person or by an attorney. Corporate or Limited Liability applicants must appear only by the agent designated on the application or by an attorney. Partnership applicants must appear by a partner listed on the application or by an attorney. If you wish to do so and at your own expense, you may be accompanied by an attorney of your choosing to represent you at this hearing.

You will be given an opportunity to speak on behalf of the application and to respond and challenge any charges or reasons given for the denial. No petitions can be accepted by the committee, unless the people who signed the petition are present at the committee hearing and willing to testify. You may present witnesses under oath and you may also confront and cross-examine opposing witnesses under oath. If you have difficulty with the English language, you should bring an interpreter with you, at your expense, so that you can answer questions and participate in your hearing.

You may examine the application file at this office during regular business hours prior to the hearing date. Inquiries regarding this matter may be directed to the person whose signature appears below.

Limited parking for persons attending meetings in City Hall is available at reduced rates (5 hour limit) at the Milwaukee Center on the southwest corner of East Kilbourn and North Water Street. Parking tickets must be validated in the first floor information booth in City Hall.

PLEASE NOTE: Upon reasonable notice, efforts will be made to accommodate the needs of disabled individuals through sign language interpreters or other auxiliary aids. For additional information or to request this service, contact the Council Services Division ADA Coordinator at (414) 286-2998, Fax - (414) 286-3456, TDD - (414) 286-2025.

JIM OWCZARSKI, CITY CLERK

BY:

Jessica Celella

License Division Manager

If you have questions regarding this notice, please contact the License Division at (414) 286-2238.

200 E. Wells Street, Room 105, City Hall, Milwaukee, WI 53202. www.milwaukee.gov/license
Phone: (414) 286-2238 Fax: (414) 286-3057 Email Address: License@milwaukee.gov

MILWAUKEE POLICE DEPARTMENT LICENSING

CRIMINAL RECORD/ORDINANCE VIOLATION/INCIDENTS SYNOPSIS

DATE: 04/30/2018
LICENSE TYPE: FOOD
NEW:
RENEWAL:

No. 272669
Application Date: 04/13/2018

License Location: 4230 W Good Hope Rd
Business Name: Good Hope Mart LLC

Licensee/Applicant: GREWAL, Pritpal S
(Last Name, First Name, MI)

Date of Birth: 04/26/1981

Home Address: W174N10148 Tanglewood Dr
City: Germantown **State:** WI **Zip Code:** 53022
Home Phone:

This report is written by Police Officer David Novak, assigned to the License Investigation Unit, Days.

The Milwaukee Police Department's investigation regarding this application revealed the following:

1. On 10/22/2012 the applicant was cited in the City of Milwaukee at 2620 W. Capitol Dr for Sale of Cigarettes to Minor/Underage.

Charge: Sale of Cigarettes to Minor/Underage
Finding: Guilty
Sentence: Fined \$75.00
Date: 05/15/2013
Case: 12128543



Wednesday, June 20, 2018



Notice of Public Hearing

GREWAL, Pritpal S, Agent
Good Hope Mart at 4230 W GOOD HOPE Rd
Extended Hours Establishments, Food Dealer, Filling Station, and Weights & Measures license
Applications

Tuesday, June 26, 2018 at 9:30 AM

To whom it may concern:

The above application has been made by the above named applicant(s). This requires approval from the Licenses Committee and the Common Council of the City of Milwaukee. The hearing before the Licenses Committee will take place on 6/26/2018 at 9:30 AM, in Room 301-B, Third Floor, City Hall. If you wish, you may provide testimony at the hearing regarding the request; see below for further information. You are not required to attend the hearing. Once the Licenses Committee makes its recommendation, this recommendation is forwarded to the full Common Council for approval at its next regularly scheduled hearing. Please review the information below and if you have further questions regarding this process, please contact the License Division at (414) 286-2238.

Important details for those wishing to provide information for the Licenses Committee to consider when making its recommendation:

1. The license application is scheduled to be heard at the above time. Due to other hearings running longer than scheduled, you may have to wait some time to provide your testimony.
2. You must appear in person and testify as to matters that you have personally experienced or seen. (You cannot provide testimony for your neighbor, parent or anyone else; this is considered hearsay and cannot be considered by the committee.)
3. No letters or petitions can be accepted by the committee (unless the person who wrote the letter or the persons who signed the petition are present at the committee hearing and willing to testify).
4. Persons opposed to the license application are given the opportunity to testify first; supporters may testify after the opponents have finished.
5. When you are called to testify, you will be sworn in and asked to give your name, and address. (If your first and/or last names are uncommon please spell them.)
6. You may then provide testimony.
 - a. Include only information relating to the above license application.
 - b. Include only information you have personally witnessed or seen.
 - c. Provide concise and relevant information detailing how this business has affected or may affect the peaceful enjoyment of your neighborhood.
 - d. If by the time you have the opportunity to testify, the information you wish to share has already been provided to the committee, you may state that you agree with the previous testimony. Redundant or repetitive testimony will not assist the committee in making its recommendation.
7. After giving your testimony, the members of the Licenses Committee and the licensee may ask questions regarding the testimony you have given or other factors relating to the license application.
8. Business Competition is not a valid basis for denial or non-renewal of a license.
Please Note: If you have submitted an objection to the above application your objection cannot be considered by the committee unless you personally testify at the hearing.

OCCUPANT	MAIL ADDRESS	CITY, STATE ZIP
CURRENT OCCUPANT	4158 W GOOD HOPE RD	MILWAUKEE, WI 53209
CURRENT OCCUPANT	4112 W GOOD HOPE RD	MILWAUKEE, WI 53209
CURRENT OCCUPANT	4128 W GOOD HOPE RD	MILWAUKEE, WI 53209
CURRENT OCCUPANT	4134 W GOOD HOPE RD	MILWAUKEE, WI 53209
CURRENT OCCUPANT	4133 W CLINTON AVE	MILWAUKEE, WI 53209
CURRENT OCCUPANT	4120 W GOOD HOPE RD	MILWAUKEE, WI 53209
CURRENT OCCUPANT	4130 W GOOD HOPE RD	MILWAUKEE, WI 53209
CURRENT OCCUPANT	4136 W GOOD HOPE RD	MILWAUKEE, WI 53209
CURRENT OCCUPANT	4142 W GOOD HOPE RD	MILWAUKEE, WI 53209
CURRENT OCCUPANT	4156 W GOOD HOPE RD	MILWAUKEE, WI 53209
CURRENT OCCUPANT	7262 N 43RD ST	MILWAUKEE, WI 53209
CURRENT OCCUPANT	4209 W GOOD HOPE RD	MILWAUKEE, WI 53209
CURRENT OCCUPANT	4211 W GOOD HOPE RD	MILWAUKEE, WI 53209
CURRENT OCCUPANT	4213 W GOOD HOPE RD	MILWAUKEE, WI 53209
CURRENT OCCUPANT	4116 W GOOD HOPE RD	MILWAUKEE, WI 53209
CURRENT OCCUPANT	4124 W GOOD HOPE RD	MILWAUKEE, WI 53209
CURRENT OCCUPANT	4126 W GOOD HOPE RD	MILWAUKEE, WI 53209
CURRENT OCCUPANT	4152 W GOOD HOPE RD	MILWAUKEE, WI 53209
CURRENT OCCUPANT	4144 W GOOD HOPE RD	MILWAUKEE, WI 53209
CURRENT OCCUPANT	4150 W GOOD HOPE RD	MILWAUKEE, WI 53209
CURRENT OCCUPANT	7175 N 42ND ST	MILWAUKEE, WI 53209
CURRENT OCCUPANT	4108 W GOOD HOPE RD	MILWAUKEE, WI 53209
CURRENT OCCUPANT	4114 W GOOD HOPE RD	MILWAUKEE, WI 53209
CURRENT OCCUPANT	4132 W GOOD HOPE RD	MILWAUKEE, WI 53209
CURRENT OCCUPANT	4160 W GOOD HOPE RD	MILWAUKEE, WI 53209
CURRENT OCCUPANT	4162 W GOOD HOPE RD	MILWAUKEE, WI 53209
CURRENT OCCUPANT	7163 N 42ND ST	MILWAUKEE, WI 53209
CURRENT OCCUPANT	7171 N 42ND ST	MILWAUKEE, WI 53209
CURRENT OCCUPANT	4148 W GOOD HOPE RD	MILWAUKEE, WI 53209
CURRENT OCCUPANT	7240 N 43RD ST	MILWAUKEE, WI 53209
CURRENT OCCUPANT	7177 N 42ND ST	MILWAUKEE, WI 53209
CURRENT OCCUPANT	4140 W GOOD HOPE RD	MILWAUKEE, WI 53209
CURRENT OCCUPANT	4138 W GOOD HOPE RD	MILWAUKEE, WI 53209
CURRENT OCCUPANT	4154 W GOOD HOPE RD	MILWAUKEE, WI 53209
CURRENT OCCUPANT	7238 N 43RD ST	MILWAUKEE, WI 53209
CURRENT OCCUPANT	7169 N 42ND ST	MILWAUKEE, WI 53209
CURRENT OCCUPANT	4200 W GOOD HOPE RD	MILWAUKEE, WI 53209
CURRENT OCCUPANT	4122 W GOOD HOPE RD	MILWAUKEE, WI 53209
CURRENT OCCUPANT	4110 W GOOD HOPE RD	MILWAUKEE, WI 53209
CURRENT OCCUPANT	4118 W GOOD HOPE RD	MILWAUKEE, WI 53209
CURRENT OCCUPANT	4146 W GOOD HOPE RD	MILWAUKEE, WI 53209
CURRENT OCCUPANT	7246 N 43RD ST	MILWAUKEE, WI 53209
CURRENT OCCUPANT	7165 N 42ND ST	MILWAUKEE, WI 53209

Total Records: 43

Radius: 250.0 feet and Center of Circle: 4230 W Good Hope Rd



BUSINESS LICENSE PLAN OF OPERATION

ccl-busplan 9/26/16

Office of the City Clerk License Division
200 E. Wells St. Room 105, Milwaukee, WI 53202
(414) 286-2238 www.milwaukee.gov/license e-mail address: license@milwaukee.gov

1. Type of Business

Applying for: Extended Hours (12AM to 5AM) - If a food establishment, check all that apply: Delivery Drive Thru Dining Room
 Self Service Laundry Massage Establishment Filling Station
 Other (supplemental application for specific license also required)

Provide a detailed description of the type of business you plan on operating:

Gas Station & Convenience store

Do you have any experience operating this type of business? No Yes If yes, explain: *5 years in gas station business*

2. Business Operations

- a. Proposed Opening Date: *June 1 2018*
- b. Is this premise under construction? No Yes If yes, list estimated completion date: _____
- c. Is this a franchise? No Yes
- d. Is this premises currently licensed? No Yes If yes, list type of license: *Gas Station, Food Lic, Cig Lic*
- e. Is the current licensee operating? No Yes If no, list date closed: _____
- f. Do you have future plans for other businesses, licenses or permits at this location? No Yes
If yes, explain: _____
- g. Have you previously held an Extended Hours License in Milwaukee? No Yes
If yes, list address(es): *3510 N 7th Street*
- h. Are other businesses operating in the same building? No Yes If yes, describe: *Repair Shop half of the site*

3. Litter & Noise

- a. How are grounds kept clean? Sweep Pressure Wash Pick Up Litter Other: _____
- b. How often will grounds be cleaned? Daily Weekly As Needed Monthly Other: _____
- c. Grounds cleaned by: Licensee Building Owner Employees Hired Maintenance Other: _____
- d. How are noise issues prevented and/or addressed? Security Manager approaches customer(s) Call Police
 Signs Posted Other: _____
- e. Will a sound amplification system be used? No Yes If yes, describe: _____

4. Smoking & Sanitation

- a. Are there designated outdoor smoking areas? No Yes If yes, describe: _____
- b. Number of Garbage Cans: Inside: *5* Locations: *2 in Restroom, 1 cashier area, 1 by coffee counter*
Outside: *8* Locations: *6 Between Pumps 2 Front of store* ^{1 in storage} ^{entire}
- c. Is a crowd control barrier used? No Yes If yes, describe: _____
- d. How many restrooms are on the premises? *2*
- e. Name of solid waste contractor: Advanced Disposal Waste Management Other: _____

5. Security

- a. Are there onsite parking spaces? No Yes If yes, indicate how many? 8 and describe the parking security plan: Cameras are installed
- b. Is there a loading zone? No Yes If yes, describe the loading area security plan: _____
- c. Will you have security personnel on premise? No Yes If yes, how many? _____ and answer the following:
 What are their responsibilities? _____
 Is security equipment used? No Yes If yes, describe _____
 List their licensing, certification, or training credentials _____
- d. Will there be security cameras? No Yes If yes, where? 12 camera total 4 out side 8 inside.
- e. Will searches/identification checks be done upon entry? No Yes If yes, describe _____

6. Percentage of Sales (must total 100%)

Alcohol _____%	Food <u>25</u> %	Secondhand Merchandise _____%	Precious Metals & Gems _____%
Entertainment _____%	Cigarettes <u>5</u> %	Personal Services (such as tattoo, body piercing, salon, tailor, tanning, etc.) _____%	Other <u>70</u> % Describe: <u>Car & Lottery</u>
Pawnbroker Activity _____%	Salvaged Materials _____% (such as scrap metal)		

7. Businesses/Licenses on the Premises (check all that apply):

Type 1

- Full Service Restaurant Cafe/Coffee Shop Deli or Fast Food Restaurant Private/Fraternal/Veterans Club
- Night Club Tavern Cocktail Lounge Teen Club
- Banquet Hall Sports Facility Bowling Alley
- Hotel/Motel : Number of Floors: _____ Rooming House: Number of Floors: _____
 Number of Rooms: _____ Number of Rooms: _____

Type 2

- Liquor Store Corner Store Supermarket Convenience Store
- Gas Station Amusement/Phonograph Distributor Recycling, Salvage or Towing
- Used Car Dealer Personal Service Establishment
(such as tattoo business, hair salon, tailor, etc.) Recording Studio

What other licenses/permits will you hold at this location? (check all that apply)

- Occupancy Permit Cigarette & Tobacco Gas Station Extended Hours Class "B" Tavern Weights & Measures
- Secondhand Dealer Precious Metal & Gem Other: _____

8. Legal Capacity (only if a Type 1 premises in #7 above)

Capacity _____ (Call the Milwaukee Development Center at 414-286-8211 if you have questions.)

9. Premises Description

a. Identify all area(s) of the premises that will be used in operating this business (include areas used only for storage):

1st Floor 2nd Floor Basement Storage Patio Beer Garden Sidewalk Café Deck Rooftop

Other: Describe: _____

b. Describe Location: Major Thoroughfare Secondary Street Other: 43rd COOD HOPE RD

c. Nearest Major Cross Street: _____

d. Describe Building: Free Standing Building Strip Mall Other: _____

e. Describe Premises Structure: Single Story Multi-Story - # of Stories _____ Other: _____

f. Describe Surrounding Area: Commercial Residential Industrial Other: _____

g. Building Owner Name: Steve Jones Phone Number: 414-412-1149

Business Owner Address: 4230 W COOD HOPE RD MILWAUKEE WI 53219

10. Hours of Operation & Customers

Will customers be entering the premises? No Yes

Day of the Week	Proposed Hours of Operation:		Estimated Number of Customers expected each day	Potential Age Range of Customers	Class B Tavern Applicant Only: Age Restriction (If none, write 'None')
	Open Time (include a.m. or p.m.)	Close Time (include a.m. or p.m.)			
Sunday		24 Hours "	300		
Monday		"	300		
Tuesday		"	300		
Wednesday		"	300		
Thursday		"	300		
Friday		"	300		
Saturday		"	300		

An Extended Hours Establishment License is required for any convenience store, filling station, personal service establishment (such as tattoo, body piercing, salon, tailor, tanning, etc.), recording studio or restaurant which is open between the hours of 12:00 a.m. and 5:00 a.m.

Alcohol Establishments Class A: 8:00 am to 9:00 pm Sunday thru Saturday
 Permitted Hours of Operation: Class B: 6:00 am to 2:00 am Sunday thru Thursday, 6:00 am to 2:30 am Friday & Saturday

Entertainment Closing Hours: Indoors: Alcohol beverage establishments: Same as alcohol license hours
 Non-alcohol establishments: 1:00 am Sunday thru Thursday, 1:30 am Friday & Saturday
 Outdoors: All establishments: 10:00 pm Sunday thru Thursday, 12:00 am Friday & Saturday
 (unless otherwise approved by the Common Council in licensee's plan of operation)

11. Signature(s)

 Sole Proprietor, Partner, Agent, or 20% or more Shareholder

 Signature of additional partner or 20% or more Shareholder

See Application Information for a complete list of all required application forms.



FOOD DEALER LICENSE PLAN OF OPERATION

OFFICE OF THE CITY CLERK, LICENSE DIVISION
 CITY HALL, 200 E. WELLS ST, ROOM 105, MILWAUKEE, WI 53202
 (414) 286-2238 • license@milwaukee.gov • www.milwaukee.gov/license

Legal Entity Name: GOOD HOPE MART LLC

Premises Address: 4230 W GOOD HOPE RD MILWAUKEE WI 53209

SECTION 1 TYPE OF BUSINESS

Type of application (check one): taking over a currently operating business starting a new business
 Anticipated opening date? June 1, 2018

Check the type that best describes your business (check only one):
 See Food Dealer License Information sheet for definitions.

Restaurant Bed & Breakfast
 Retail Establishment Base for Food Peddler
 If retail, will it be a convenience store? Yes No Base for Temporary/Seasonal Food Stand
 (Convenience Stores have less than 5,000 sq ft of retail space,
 primary business is the sale of basic food items, and in addition sells household products)

In addition, will any wholesale business be done? Yes No

If yes, what percentage of the business will be wholesale? Less than 25% 25% or More (Contact DATCP)*

Will retail items be sold? No Yes If Yes, indicate percentage of food sales 100 %

Will restaurant items be sold? No* Yes If Yes, indicate percentage of food sales _____ %

* If you checked "25% or More" of the business will be wholesale and answered "No" to restaurant items being sold, do not continue completing this application. A City of Milwaukee License is not required. Contact DATCP only.

SECTION 2 FOOD PROCESSING

Will any food processing be done? No Yes
Processing is defined as assembling, grinding, cutting, mixing, baking, coating, stuffing, packing, bottling, grilling, canning, extracting, fermenting, distilling, pickling, freezing, drying, smoking, or packaging.

If Yes, check the types of food items:

SNACKS & BEVERAGES
includes, but is not limited to, ice cream/soft serve, lemonade, snow cones, coffee, espresso, cappuccino, tea, fruit juice, smoothies, candy, dispensed soda, fruit cups, bakery, cookies, popcorn, kettle corn, cotton candy, funnel cakes, fritters, tortilla chips w/ cheese

MEALS
includes, but is not limited to, chicken, ribs, sandwiches, roasted corn, baked potatoes, hot dogs, brats, tacos, nachos w/ cheese and meat, French fries, cooked or deep fried vegetables/fruit, cooked cheese curds, corn dogs, egg rolls, salads

SECTION 3 FOOD REQUIRING TEMPERATURE CONTROL

Will any food that requires temperature control be sold? No Yes
 (includes dairy products such as milk, cheese, and ice cream, fish, shellfish, meat, poultry)

If yes, list the types of food items: MILK, ice cream, cheese, Prosecco

SECTION 4 SHARED KITCHEN

Will you be sharing kitchen space with another operator?

- No If No, SKIP to Section 5
- Yes If Yes, check one:
 - I will rent space from another operator ("Shared Kitchen Agreement" is required)
 - I will rent space to another operator (peddler/caterer)

SECTION 5 DETAILS OF OPERATION

Answer the following questions:

- Will you have seating on site for dining? No Yes
- Will you be doing any catering? No Yes
- Will you be doing any delivery? No Yes
- Will you have outdoor activities? No Yes
 - If Yes to outdoor activities, check all that apply: Bar Cooking/Grilling Dining
- Will you have a drive thru window? No Yes
 - If Yes to drive thru, are hours different from inside? No Yes
 - If Yes, provide drive thru hours: _____
- Will any scales or barcode scanners be used? No Yes
 - If Yes, a Weights & Measures application must be completed and a license obtained.

SECTION 6 ADDITIONAL SITES

Where will food be prepared and/or sold?

- At a single site
 - At multiple sites (for example, a hotel with several dining rooms or bars) How many? _____
- If multiple sites, attach a Food Dealer Additional Site Addendum (ccl-foodadd) for each additional site.

SECTION 7 CONSTRUCTION OR CHANGES

Are you planning any construction, remodeling or equipment changes?

- No If No, SKIP to Section 8
- Yes If Yes, check all that apply:
 - New construction of a building
 - Construction changes to an existing building
 - Renovation or remodeling
 - Equipment changes only (installation or replacement)

Provide a brief description of the changes: _____

Start date: _____

Name, Address & Phone Number of Architect: _____

Name, Address & Phone Number of Contractor: _____

SECTION 8 ALCOHOL BEVERAGES

Are you applying for an alcohol beverage license?

- No If No, SKIP to Section 9
- Yes If YES, if your food license is approved prior to the alcohol beverage license, when do you want the food license issued? Immediately At the same time as the alcohol license

SECTION 9 ACKNOWLEDGEMENTS & SIGNATURE

You must initial each item confirming your understanding:

- PS I understand the Health Department must conduct an inspection and advise the License Division of their approval before the license may be issued.
- PS I understand I must obtain an occupancy permit from the Department of Neighborhood Services and an inspection may be required. Neighborhood Services must advise the License Division of their approval before the license may be issued.
- PS I understand the district alderperson will review and either approve or deny my application. If denied, I may appeal and be scheduled to appear before the Licenses Committee. The Licenses Committee will then make a recommendation to the Common Council. The Common Council must grant the license before it may be issued.
- PS I understand proof of payment for all license fees must be on file in the License Division before the license may be issued.
- PS I understand the license must be issued and posted in my establishment prior to opening for business.
- PS I will not operate my food business until the license has been issued and posted in the establishment.

Signature of sole proprietor, partner, agent or 20% shareholder: _____

Signature of additional partner(s): _____



WEIGHTS & MEASURES LICENSE SUPPLEMENTAL APPLICATION

OFFICE OF THE CITY CLERK, LICENSE DIVISION
 CITY HALL, 200 E. WELLS ST, ROOM 105, MILWAUKEE, WI 53202
 (414) 286-2238 • license@milwaukee.gov • www.milwaukee.gov/license

Office Use Only:

App# _____
 Filed _____
 Initials _____
 Paid _____
 Lic # _____

Legal Entity Name: GOOD HOPE MART LLC

Premise Address: 4230 W GOOD HOPE ROAD MILWAUKEE WI 53209

Device Type(s)

- Check all device types for which you need a license.
 - For each device type checked, indicate how many you have in the Number of Devices column (b).
 - Calculate the Total Fee Per Device Type by multiplying the Fee Per Device Type (a) by the Number of Devices (b).
 - Add all Total Fee Per Device Type amounts together and that will be your Total Fee Due.
- * **Exception:** The Scanner fee is not per device. Check the box for the appropriate range.
 If you have 1-3 scanners, the total due is \$130. If you have 4 or more scanners, the total due is \$250.
 Check the Number of Devices (b).

Device Type	License Period	Fee Per Device Type (a)	Number of Devices (b)	Total Fee Per Device Type (a x b)
Liquid Measuring Devices				
<input type="checkbox"/> Retail Petroleum Meters	12 months	\$60	24	1440
<input type="checkbox"/> 0 to 30 gallons per minute	24 months	\$60		
<input type="checkbox"/> 31 to 200 gallons per minute	24 months	\$250		
<input type="checkbox"/> Over 200 gallons per minute	24 months	\$250		
Scales				
<input type="checkbox"/> 0 to 300 pounds	24 months	\$55		
<input type="checkbox"/> 301 to 5,000 pounds	24 months	\$190		
<input type="checkbox"/> 5,001 to 40,000 pounds	24 months	\$300		
<input type="checkbox"/> Over 40,000 pounds	24 months	\$400		
Scanners				
<input type="checkbox"/> Up to 3 scanners	24 months	\$130 total*	<input type="checkbox"/> 1 <input type="checkbox"/> 2 <input type="checkbox"/> 3	
<input type="checkbox"/> Four or more scanners	24 months	\$250 total*	<input type="checkbox"/> 4 <input type="checkbox"/> Other__	
Other Devices				
<input type="checkbox"/> Length Measuring Device	24 months	\$60		
<input type="checkbox"/> Timing Device	24 months	\$30		

Total Fee Due 1440

Signature

I hereby agree that I will comply with the applicable sections of the Wisconsin State Statutes, Administrative Code and the Milwaukee Code of Ordinances regarding the operation of weighing and measuring devices.

I understand that all devices must be operated within the specifications, tolerances and other technical requirements set forth in the National Institute of Standards and Technology Handbook 44. I understand that the license for which I am applying must be posted on the premises or in my vehicle prior to opening for business or operating the device.

I understand that these device licenses are not transferable (with the exception of scanners). If the device is replaced or needs to be resealed, I must apply for and receive a new license so that an inspection of the device can be performed prior to its use.

I acknowledge that as a condition of being issued this license, I must allow the Health Department into the establishment to test the device to validate its specifications/tolerances. If my devices are found out of compliance, I may be charged inspection fees.

I have read, understand, and will adhere to all the above acknowledgments

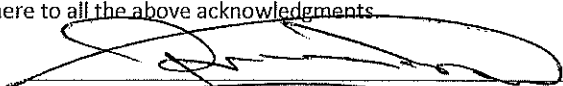
 Signature of sole Proprietor, Partner, 20% or more Shareholder
 or Agent – if there are no 20% or more shareholders



WEIGHTS & MEASURES PLAN OF OPERATION

ccl-wmplan 12/8/16

Office of the City Clerk License Division
200 E. Wells St. Room 105, Milwaukee, WI 53202
(414) 286-2238 www.milwaukee.gov/license license@milwaukee.gov

Legal Entity Name: GOOD HOPE MALT LLC
Premise Address: 4230 W GOOD HOPE ROAD MILWAUKEE WI 53209

Type of Business

Provide a brief description of the establishment/business:
Gas Station & Concessions store

Other licenses may be required depending on the type of business you are operating.
Cig Lic, Food, occupancy, Extended Hours

Litter & Noise

- a. How are grounds kept clean? Sweep Pressure Wash Pick Up Litter Other: _____
- b. How often will grounds be cleaned? Daily Weekly As Needed Monthly Other: _____
- c. Grounds cleaned by: Licensee Building Owner Employees Hired Maintenance Other: _____
- d. How are noise issues prevented and/or addressed? Security Manager approaches customer(s) Call Police
 Signs Posted Other: _____

Signature



Signature of Sole Proprietor, Partner, 20% or more Shareholder
or Agent – if there are no 20% or more shareholders

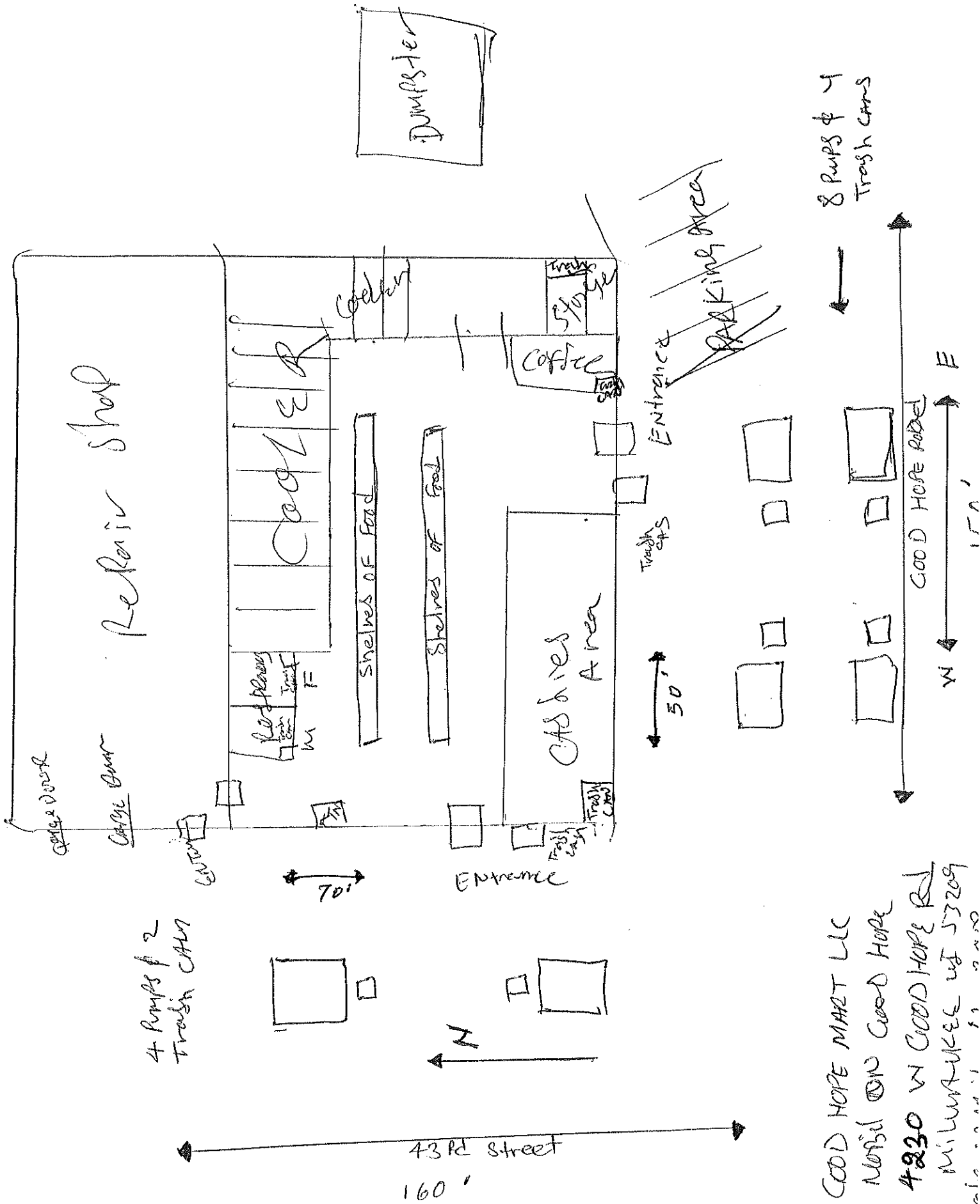

4 Pumps & 2
Trash Cans

8 Pumps & 4
Trash Cans

GOOD HOPE MART LLC
 Located ON GOOD HOPE
 4220 W GOOD HOPE RD
 MILWAUKEE WI 53209
 Date: 11/11/2020



CITY OF MILWAUKEE
OFFICE OF THE CITY CLERK

Thursday, June 21, 2018

COMMITTEE MEETING NOTICE

AD 01

JABBAR, Nael N, Agent
HOT SPOT SUPERMARKET, LLC
2643 W ATKINSON Av

MILWAUKEE, WI 53209

You are requested to attend a hearing which is to be held in Room 301-B, Third Floor, City Hall on:

Tuesday, June 26, 2018 at 09:30 AM

Regarding: Your Class A Malt & Class A Liquor and Food Dealer License Renewal Applications as agent for "HOT SPOT SUPERMARKET, LLC" for "I SHOP SUPERMARKET" at 2643 W ATKINSON Av.

There is a possibility that your application may be denied for one or more of the following reasons: The recommendation of the committee regarding the application shall be based on evidence presented at the hearing. Per MCO 85-4-4, unless otherwise specified in the code, probative evidence concerning non-renewal, suspension or revocation may include evidence of the following: failure of the applicant to meet municipal qualifications, pending charges against or the conviction of any felony, misdemeanor, municipal offense or other offense, the circumstances of which substantially relate to the circumstances of the particular licensed or permitted activity, by the applicant or by any employee or other agent of the applicant. If the activities of the applicant involve a licensed premises, whether the premises tends to facilitate a public or private nuisance or has been the source of congregations of persons which have resulted in any of the following: disturbance of the peace; illegal drug activity; public drunkenness; drinking in public; harassment of passers-by; gambling; prostitution; sale of stolen goods; public urination; theft; assaults; battery; acts of vandalism including graffiti, excessive littering, loitering, illegal parking, loud noise at times when the licensed premise is open for business; traffic violations; curfew violations; lewd conduct; display of materials harmful to minors, pursuant to s. 106-9.6; or any other factor which reasonably relates to the public health, safety and welfare, or failure to comply with the approved plan of operation. See attached police report or correspondence.

Notice for applicants with warrants or unpaid fines:

Proof of warrant satisfaction or payment of fines must be submitted at the hearing on the above date and time. Failure to comply with this requirement may result in a delay of the granting/denial of your application.

Failure to appear at this meeting may result in the denial of your license. Individual applicants must appear only in person or by an attorney. Corporate or Limited Liability applicants must appear only by the agent designated on the application or by an attorney. Partnership applicants must appear by a partner listed on the application or by an attorney. If you wish to do so and at your own expense, you may be accompanied by an attorney of your choosing to represent you at this hearing.

You will be given an opportunity to speak on behalf of the application and to respond and challenge any charges or reasons given for the denial. No petitions can be accepted by the committee, unless the people who signed the petition are present at the committee hearing and willing to testify. You may present witnesses under oath and you may also confront and cross-examine opposing witnesses under oath. If you have difficulty with the English language, you should bring an interpreter with you, at your expense, so that you can answer questions and participate in your hearing.

You may examine the application file at this office during regular business hours prior to the hearing date. Inquiries regarding this matter may be directed to the person whose signature appears below.

Limited parking for persons attending meetings in City Hall is available at reduced rates (5 hour limit) at the Milwaukee Center on the southwest corner of East Kilbourn and North Water Street. Parking tickets must be validated in the first floor information booth in City Hall.

PLEASE NOTE: Upon reasonable notice, efforts will be made to accommodate the needs of disabled individuals through sign language interpreters or other auxiliary aids. For additional information or to request this service, contact the Council Services Division ADA Coordinator at (414) 286-2998, Fax - (414) 286-3456, TDD - (414) 286-2025.

JIM OWCZARSKI, CITY CLERK

BY: _____

Jessica Celella
License Division Manager

If you have questions regarding this notice, please contact the License Division at (414) 286-2238.

MILWAUKEE POLICE DEPARTMENT

LICENSING

CRIMINAL RECORD/ORDINANCE VIOLATION/INCIDENTS SYNOPSIS

DATE: 05/21/2018

LICENSE TYPE: CLASS A MALT & LIQUOR

NEW:

RENEWAL:

No. 274667

Application Date: 05/20/2018

License Location: 2643 W Atkinson Av

Business Name: Hot Spot Supermarket

Licensee/Applicant: Jabbar, Nael N
(Last Name, First Name, MI)

Date of Birth: 07/27/1978

Home Address: 9857 W Prarie Grass Way

City: Franklin

State: WI **Zip Code:** 53132

Home Phone: (414) 425-8280

This report is written by Police Officer David NOVAK, assigned to the License Investigation Unit, Days.

The Milwaukee Police Department's investigation regarding this application revealed the following:

1. On 01/29/11 at 4:12 pm, Milwaukee police were dispatched to 27th and Atkinson for a Shots Fired complaint. Police spoke with a victim who stated he was shot by an employee of Hot Spot Super Market. The victim stated it occurred in front of the store and he was then transported by MFD to an area hospital for treatment. Police responded to the store and attempted to speak with the employees and witnesses however they were uncooperative. Police requested to view video. The owner, Nael Jabber, stated that they had no video in the store for at least the last two months. Employees were telling officers they did not know why police were there. The business was closed until the investigation was completed. While on scene, police recovered two guns that were located in the store, which were confiscated by police. Police took photos of all employees, which were shown to the victim who identified Nader Ahmed Salem as the man who shot him. Salem was then placed into custody. Numerous other violations were observed in the store such as the sale of single cigarettes and batteries. Police also found two cans of pepper spray, a knife with a 5 inch blade, an empty gun holster and a scale.
2. On 05/24/11 at 12:45 pm, Milwaukee police as well as members from the the Department of Neighnborhood Services conducted a License Premise check at 2643 W Atkinson. A check was done to verify that the store had their camera system properly running. The camera system was found to be not working because of construction work being done on the rear of the building and officers also observed excessive signage on the exterior of the building. The DNS inspector advised Nael Jabber that he would get back to him regarding obtaining the proper permits for the signage on the exterior and the remodeling that was taking place. No other violations were observed at this time.

- 3. On 06/03/11, a store clerk identified as Ibrahim A Issa, did sell to a citizen two single Newport cigarettes for a dollar. Behind the counter was a box with numerous single Newport cigarettes. It was a citizen that complained to police about the sale of single cigarettes. Issa was cited for the violation.

Charge: Sell Cig in Package/Container w/o Stamp
 Finding: Dismissed
 Date: 04/17/12
 Case: 11074548

Per DOT:

The applicant's drivers license as been cancelled per Fraud Investigator Kathy Beaulieu because the applicant is not a US citizen. He must show proof of legal presence before any products are issued.

=====

Applicant still has an alert on his DL status with Fraud Investigator Kathy Beaulieu stating applicant is not a US citizen and must show proof of legal presence before any products are issued.

Applicant has a federal probation or supervised released status.

- =====
- 4. On 02/20/2016 a 17 year old, working in conjunction with Milwaukee police, was able to purchase a 2 pack of White Owl Cigars from the cashier at 2643 West Atkinson (Hot Spot Supermarket).
 - 5. On 09/06/2016 Milwaukee police responded to a fight at 2643 West Atkinson Avenue (Hot Spot Foods). Investigation revealed there had been a fight inside the store that escalated once the involved parties exited the business. One of the involved parties threatened to return and shoot the armed security guard. The subject who made the threat was cited for disorderly conduct.

- =====
- 6. On 03/03/2018 an officer conducted a licensed premises check on The Hot Spot, 2643 W. Atkinson Av. The officer observed a subject sitting on empty milk crates behind the deli counter drinking alcohol. This subject was not an employee and with help of an actual employee located marijuana by where the subject was sitting. The officer viewed the stores video surveillance which showed the subject outside the store conducting suspected drug transactions. The subject was arrested for POCS with intent to deliver.



Thursday, June 21, 2018



Notice of Public Hearing

JABBAR, Nael N, Agent
I SHOP SUPERMARKET at 2643 W ATKINSON Av
Class A Malt & Class A Liquor and Food Dealer License Renewal Applications

Tuesday, June 26, 2018 at 9:30 AM

To whom it may concern:

The above application has been made by the above named applicant(s). This requires approval from the Licenses Committee and the Common Council of the City of Milwaukee. The hearing before the Licenses Committee will take place on 6/26/2018 at 9:30 AM, in Room 301-B, Third Floor, City Hall. If you wish, you may provide testimony at the hearing regarding the request; see below for further information. You are not required to attend the hearing. Once the Licenses Committee makes its recommendation, this recommendation is forwarded to the full Common Council for approval at its next regularly scheduled hearing. Please review the information below and if you have further questions regarding this process, please contact the License Division at (414) 286-2238.

Important details for those wishing to provide information for the Licenses Committee to consider when making its recommendation:

1. The license application is scheduled to be heard at the above time. Due to other hearings running longer than scheduled, you may have to wait some time to provide your testimony.
2. You must appear in person and testify as to matters that you have personally experienced or seen. (You cannot provide testimony for your neighbor, parent or anyone else; this is considered hearsay and cannot be considered by the committee.)
3. No letters or petitions can be accepted by the committee (unless the person who wrote the letter or the persons who signed the petition are present at the committee hearing and willing to testify).
4. Persons opposed to the license application are given the opportunity to testify first; supporters may testify after the opponents have finished.
5. When you are called to testify, you will be sworn in and asked to give your name, and address. (If your first and/or last names are uncommon please spell them.)
6. You may then provide testimony.
 - a. Include only information relating to the above license application.
 - b. Include only information you have personally witnessed or seen.
 - c. Provide concise and relevant information detailing how this business has affected or may affect the peaceful enjoyment of your neighborhood.
 - d. If by the time you have the opportunity to testify, the information you wish to share has already been provided to the committee, you may state that you agree with the previous testimony. Redundant or repetitive testimony will not assist the committee in making its recommendation.
7. After giving your testimony, the members of the Licenses Committee and the licensee may ask questions regarding the testimony you have given or other factors relating to the license application.
8. Business Competition is not a valid basis for denial or non-renewal of a license.
Please Note: If you have submitted an objection to the above application your objection cannot be considered by the committee unless you personally testify at the hearing.

OCCUPANT	MAIL ADDRESS	CITY, STATE ZIP
CURRENT OCCUPANT	4324 N 27TH ST 7	MILWAUKEE, WI 53216
CURRENT OCCUPANT	4306 N 27TH ST 18	MILWAUKEE, WI 53216
CURRENT OCCUPANT	4324 N 27TH ST 5	MILWAUKEE, WI 53216
CURRENT OCCUPANT	4330 N 27TH ST 3	MILWAUKEE, WI 53216
CURRENT OCCUPANT	4339 N 27TH ST 4	MILWAUKEE, WI 53216
CURRENT OCCUPANT	4356 N 28TH ST	MILWAUKEE, WI 53216
CURRENT OCCUPANT	4358 N 28TH ST	MILWAUKEE, WI 53216
CURRENT OCCUPANT	4375A N 27TH ST	MILWAUKEE, WI 53216
CURRENT OCCUPANT	4331 N 27TH ST 4	MILWAUKEE, WI 53216
CURRENT OCCUPANT	4306 N 27TH ST 17	MILWAUKEE, WI 53216
CURRENT OCCUPANT	4318 N 27TH ST 11	MILWAUKEE, WI 53216
CURRENT OCCUPANT	4340 N 27TH ST ¹	MILWAUKEE, WI 53216
CURRENT OCCUPANT	2617 W ATKINSON AVE 3	MILWAUKEE, WI 53209
CURRENT OCCUPANT	4347 N 27TH ST 2	MILWAUKEE, WI 53216
CURRENT OCCUPANT	4347 N 27TH ST 4	MILWAUKEE, WI 53216
CURRENT OCCUPANT	4355 N 27TH ST 8	MILWAUKEE, WI 53216
CURRENT OCCUPANT	4380 N 28TH ST	MILWAUKEE, WI 53216
CURRENT OCCUPANT	4331 N 27TH ST 7	MILWAUKEE, WI 53216
CURRENT OCCUPANT	4312 N 27TH ST 13	MILWAUKEE, WI 53216
CURRENT OCCUPANT	4318 N 27TH ST 12	MILWAUKEE, WI 53216
CURRENT OCCUPANT	4330 N 27TH ST 4	MILWAUKEE, WI 53216
CURRENT OCCUPANT	4396 N 27TH ST	MILWAUKEE, WI 53216
CURRENT OCCUPANT	4388 N 27TH ST 4	MILWAUKEE, WI 53216
CURRENT OCCUPANT	4388 N 27TH ST 2	MILWAUKEE, WI 53216
CURRENT OCCUPANT	2617 W ATKINSON AVE 2	MILWAUKEE, WI 53209
CURRENT OCCUPANT	4327 N 26TH ST	MILWAUKEE, WI 53209
CURRENT OCCUPANT	4339 N 27TH ST 2	MILWAUKEE, WI 53216
CURRENT OCCUPANT	4339 N 27TH ST 8	MILWAUKEE, WI 53216
CURRENT OCCUPANT	4347 N 27TH ST 7	MILWAUKEE, WI 53216
CURRENT OCCUPANT	4347 N 27TH ST 3	MILWAUKEE, WI 53216
CURRENT OCCUPANT	4350 N 28TH ST	MILWAUKEE, WI 53216
CURRENT OCCUPANT	4355 N 27TH ST 4	MILWAUKEE, WI 53216
CURRENT OCCUPANT	4312 N 27TH ST 16	MILWAUKEE, WI 53216
CURRENT OCCUPANT	4318 N 27TH ST 10	MILWAUKEE, WI 53216
CURRENT OCCUPANT	4382 N 27TH ST	MILWAUKEE, WI 53216
CURRENT OCCUPANT	4381 N 26TH ST	MILWAUKEE, WI 53209
CURRENT OCCUPANT	2615 W ATKINSON AVE	MILWAUKEE, WI 53209
CURRENT OCCUPANT	2607 W ATKINSON AVE	MILWAUKEE, WI 53209
CURRENT OCCUPANT	4333 N 26TH ST	MILWAUKEE, WI 53209
CURRENT OCCUPANT	4339 N 27TH ST 3	MILWAUKEE, WI 53216
CURRENT OCCUPANT	4352 N 28TH ST	MILWAUKEE, WI 53216
CURRENT OCCUPANT	4355 N 27TH ST 3	MILWAUKEE, WI 53216
CURRENT OCCUPANT	4355 N 27TH ST 6	MILWAUKEE, WI 53216
CURRENT OCCUPANT	4366 N 28TH ST	MILWAUKEE, WI 53216
CURRENT OCCUPANT	4382 N 28TH ST	MILWAUKEE, WI 53216
CURRENT OCCUPANT	4331 N 27TH ST 6	MILWAUKEE, WI 53216

CURRENT OCCUPANT	4306 N 27TH ST 20	MILWAUKEE, WI 53216
CURRENT OCCUPANT	4306 N 27TH ST 19	MILWAUKEE, WI 53216
CURRENT OCCUPANT	4318 N 27TH ST 9	MILWAUKEE, WI 53216
CURRENT OCCUPANT	4388 N 27TH ST 3	MILWAUKEE, WI 53216
CURRENT OCCUPANT	2617 W ATKINSON AVE 1	MILWAUKEE, WI 53209
CURRENT OCCUPANT	4370 N 28TH ST	MILWAUKEE, WI 53216
CURRENT OCCUPANT	4378 N 28TH ST	MILWAUKEE, WI 53216
CURRENT OCCUPANT	4331 N 27TH ST 3	MILWAUKEE, WI 53216
CURRENT OCCUPANT	4331 N 27TH ST 5	MILWAUKEE, WI 53216
CURRENT OCCUPANT	4312 N 27TH ST 14	MILWAUKEE, WI 53216
CURRENT OCCUPANT	4324 N 27TH ST 6	MILWAUKEE, WI 53216
CURRENT OCCUPANT	4339 N 27TH ST 5	MILWAUKEE, WI 53216
CURRENT OCCUPANT	4339 N 27TH ST 6	MILWAUKEE, WI 53216
CURRENT OCCUPANT	4347 N 27TH ST 6	MILWAUKEE, WI 53216
CURRENT OCCUPANT	4347 N 27TH ST 8	MILWAUKEE, WI 53216
CURRENT OCCUPANT	4355 N 27TH ST 7	MILWAUKEE, WI 53216
CURRENT OCCUPANT	4360 N 28TH ST	MILWAUKEE, WI 53216
CURRENT OCCUPANT	4362 N 28TH ST	MILWAUKEE, WI 53216
CURRENT OCCUPANT	4331 N 27TH ST 8	MILWAUKEE, WI 53216
CURRENT OCCUPANT	4331 N 27TH ST 2	MILWAUKEE, WI 53216
CURRENT OCCUPANT	4312 N 27TH ST 15	MILWAUKEE, WI 53216
CURRENT OCCUPANT	4324 N 27TH ST 8	MILWAUKEE, WI 53216
CURRENT OCCUPANT	4330 N 27TH ST 2	MILWAUKEE, WI 53216
CURRENT OCCUPANT	4388 N 27TH ST 1	MILWAUKEE, WI 53216
CURRENT OCCUPANT	4395 N 26TH ST	MILWAUKEE, WI 53209
CURRENT OCCUPANT	2603 W ATKINSON AVE	MILWAUKEE, WI 53209
CURRENT OCCUPANT	4339 N 27TH ST 1	MILWAUKEE, WI 53216
CURRENT OCCUPANT	4339 N 27TH ST 7	MILWAUKEE, WI 53216
CURRENT OCCUPANT	4347 N 27TH ST 1	MILWAUKEE, WI 53216
CURRENT OCCUPANT	4347 N 27TH ST 5	MILWAUKEE, WI 53216
CURRENT OCCUPANT	4355 N 27TH ST 1	MILWAUKEE, WI 53216
CURRENT OCCUPANT	4355 N 27TH ST 5	MILWAUKEE, WI 53216
CURRENT OCCUPANT	4372 N 28TH ST	MILWAUKEE, WI 53216
CURRENT OCCUPANT	4330 N 27TH ST 1	MILWAUKEE, WI 53216
CURRENT OCCUPANT	4375 N 26TH ST	MILWAUKEE, WI 53209
CURRENT OCCUPANT	2607A W ATKINSON AVE	MILWAUKEE, WI 53209
CURRENT OCCUPANT	4355 N 27TH ST 2	MILWAUKEE, WI 53216
CURRENT OCCUPANT	4368 N 28TH ST	MILWAUKEE, WI 53216
CURRENT OCCUPANT	4375 N 27TH ST	MILWAUKEE, WI 53216
CURRENT OCCUPANT	4376 N 28TH ST	MILWAUKEE, WI 53216
CURRENT OCCUPANT	4331 N 27TH ST 1	MILWAUKEE, WI 53216

Total Records: 87

Radius: 250.0 feet and Center of Circle: 2643 W Atkinson Ave

2018-2019 Plan of Operation for 2643 W ATKINSON AV

1. Litter & Security Plans			
How are the grounds kept clean? <input checked="" type="checkbox"/> Sweep <input type="checkbox"/> Pressure Wash <input checked="" type="checkbox"/> Pick Up Litter <input type="checkbox"/> Other:			
How often will grounds be cleaned? <input checked="" type="checkbox"/> Daily <input type="checkbox"/> Weekly <input type="checkbox"/> Other:			
Who cleans the grounds? <input checked="" type="checkbox"/> Licensee <input type="checkbox"/> Building Owner <input checked="" type="checkbox"/> Employees <input type="checkbox"/> Hired Maintenance <input type="checkbox"/> Other:			
How are noise issues prevented and/or addressed? <input checked="" type="checkbox"/> Security <input checked="" type="checkbox"/> Manager approaches customer(s) <input type="checkbox"/> Call Police <input type="checkbox"/> Signs Posted <input type="checkbox"/> Other:			
Are there designated outdoor smoking areas? <input checked="" type="checkbox"/> No <input type="checkbox"/> Yes If Yes, Describe:			
Number of garbage cans: Inside <u>10</u> Locations: <u>Front door, next each register</u> Outside <u>2</u> Locations: <u>in</u>			
Is a crowd control barrier used? <input checked="" type="checkbox"/> No <input type="checkbox"/> Yes If Yes, Describe:			
Number of restrooms: <u>3 restrooms</u>		Name of solid waste contractor: <u>Advanced Disposal</u>	
Are there parking spaces on the premises? <input type="checkbox"/> No <input checked="" type="checkbox"/> Yes If Yes, list number of spaces: <u>10</u> and describe security plans: <u>There are cameras monitoring parking lot</u>			
Are there designated loading areas? <input checked="" type="checkbox"/> No <input type="checkbox"/> Yes If Yes, describe security plans:			
Do you have security personnel on the premise? <input type="checkbox"/> No <input checked="" type="checkbox"/> Yes If Yes, how many? <u>2</u> AND What are their responsibilities? <u>To secure inside & outside</u> What security equipment do they use? _____ List their licensing, certification or training credentials: _____			
Are there security cameras? <input type="checkbox"/> No <input type="checkbox"/> Yes If Yes, list all locations:			
Are searches and/or identification checks conducted upon entry? <input type="checkbox"/> No <input type="checkbox"/> Yes If Yes, describe:			
2. Percentage of Sales (must total 100%)			
Alcohol <u>40</u> %	Food Sales <u>50</u> %	Entertainment _____ %	Other <u>10</u> %
3. Businesses On The Premises (choose all that apply):			
<input type="checkbox"/> Restaurant <input type="checkbox"/> Cafe/Coffee Shop <input type="checkbox"/> Cocktail Lounge <input type="checkbox"/> Convenience Store <input type="checkbox"/> Night Club <input type="checkbox"/> Liquor Store <input type="checkbox"/> Tavern <input type="checkbox"/> Sports Facility <input type="checkbox"/> Hotel <input type="checkbox"/> Banquet Hall <input checked="" type="checkbox"/> Supermarket <input type="checkbox"/> Private/Fraternal/Veterans' Club <input type="checkbox"/> Other:			
4. Hours of Operation and Age Restriction			
Are there any changes to the current hours of operation or age restriction? <input checked="" type="checkbox"/> No <input type="checkbox"/> Yes If Yes, Describe:			
Please Note: If you will be open earlier or later than the hours listed on your current license for even one event or holiday (for example, St. Patrick's Day, Brewers Opening Day, etc.) during the license period, this must be reported and printed on your license. Your hours of operation and age restriction are listed on your current license.			
5. Floor Plan and Capacity			
Are you requesting any changes to your capacity or floor plan*? <input checked="" type="checkbox"/> No <input type="checkbox"/> Yes If yes, describe: _____ and submit a new floor plan with this renewal application. A sample plan can be found online at www.milwaukee.gov/licenses under License Forms and Related Information.			
Alcohol/Food Establishments: A "Permanent Extension of Premises Application" is required if you are adding any square footage to the licensed premises.			
6. Sidewalk Dining: Fee:			
Are there any changes to the sidewalk dining site plan? <input checked="" type="checkbox"/> No <input type="checkbox"/> Yes If Yes, submit an updated site plan with this application.			
7. Food License: FOOD 8632 Fee: \$575.00		8. Weights and Measures: Fee:	
Your current food license includes the following food operations: Processing, Hazardous Foods, Sales \$20,001 - \$200,000, Convenience. Are there any changes to your food operations as listed above? <input checked="" type="checkbox"/> No <input type="checkbox"/> Yes, if Yes, explain _____		Number/Type of Devices: Are there any changes to the number or types of devices? <input checked="" type="checkbox"/> No <input type="checkbox"/> Yes If yes, contact our office for further instructions.	



**CITY OF MILWAUKEE
OFFICE OF THE CITY CLERK**

Wednesday, June 13, 2018

COMMITTEE MEETING NOTICE

AD 02

GHAFFAR, Imran, Agent
R & A Group LLC
10400 W SILVER SPRING DR #400

Milwaukee, WI 53225

You are requested to attend a hearing which is to be held in Room 301-B, Third Floor, City Hall on:

Tuesday, June 26, 2018 at 09:30 AM

Regarding: Your Food Dealer License Application as agent for "R & A Group LLC" for "786 Pantry" at 8822 W Appleton Av.

There is a possibility that your application may be denied for one or more of the following reasons: The recommendation of the committee regarding the application shall be based on evidence presented at the hearing. Per MCO 85-2.7-4, probative evidence concerning whether or not a new license should be granted may be presented on the following subjects: whether or not the applicant meets the municipal requirements, the appropriateness of the location and premises where the licensed premises is to be located and whether use of the premises for the purposes or activities permitted by the license would tend to facilitate a public or private nuisance or create undesirable neighborhood problems such as disorderly patrons, unreasonably loud noise, litter, and excessive traffic and parking congestion. Probative evidence relating to these matters may be taken from the plan of operation submitted with the license application, if any, but shall not include the content of any music. Evidence regarding the fitness of the location of the premises to be maintained as the principal place of business, including but not limited to whether there is an overconcentration of businesses of the type for which the license is sought; whether the proposal is consistent with any pertinent neighborhood business or development plans, or the location's proximity to areas where children are typically present. The applicant's record in operating similarly licensed premises; and whether or not the applicant has been charged with or convicted of any felony, misdemeanor, municipal offense or other offense, the circumstances of which substantially relate to the activity to be permitted by the license being applied for or any other factor which reasonably relates to the public health, safety or welfare may also be considered. See attached police report or correspondence.

Notice for applicants with warrants or unpaid fines:

Proof of warrant satisfaction or payment of fines must be submitted at the hearing on the above date and time. Failure to comply with this requirement may result in a delay of the granting/denial of your application.

Failure to appear at this meeting may result in the denial of your license. Individual applicants must appear only in person or by an attorney. Corporate or Limited Liability applicants must appear only by the agent designated on the application or by an attorney. Partnership applicants must appear by a partner listed on the application or by an attorney. If you wish to do so and at your own expense, you may be accompanied by an attorney of your choosing to represent you at this hearing.

You will be given an opportunity to speak on behalf of the application and to respond and challenge any charges or reasons given for the denial. No petitions can be accepted by the committee, unless the people who signed the petition are present at the committee hearing and willing to testify. You may present witnesses under oath and you may also confront and cross-examine opposing witnesses under oath. If you have difficulty with the English language, you should bring an interpreter with you, at your expense, so that you can answer questions and participate in your hearing.

You may examine the application file at this office during regular business hours prior to the hearing date. Inquiries regarding this matter may be directed to the person whose signature appears below.

Limited parking for persons attending meetings in City Hall is available at reduced rates (5 hour limit) at the Milwaukee Center on the southwest corner of East Kilbourn and North Water Street. Parking tickets must be validated in the first floor information booth in City Hall.

PLEASE NOTE: Upon reasonable notice, efforts will be made to accommodate the needs of disabled individuals through sign language interpreters or other auxiliary aids. For additional information or to request this service, contact the Council Services Division ADA Coordinator at (414) 286-2998, Fax - (414) 286-3456, TDD - (414) 286-2025.

JIM OWCZARSKI, CITY CLERK

BY: _____

Jessica Ceella

License Division Manager

If you have questions regarding this notice, please contact the License Division at (414) 286-2238.

200 E. Wells Street, Room 105, City Hall, Milwaukee, WI 53202. www.milwaukee.gov/license
Phone: (414) 286-2238 Fax: (414) 286-3057 Email Address: License@milwaukee.gov

271328

May 8, 2018
R & A GROUP LLC DBA
786 PANTRY
IMRAN GHAFAR

Food dealer license applied for 8822 West Appleton avenue .
I would like to appeal the denial.

IMRAN GHAFAR



Wednesday, June 13, 2018



Notice of Public Hearing

GHAFFAR, Imran, Agent
786 Pantry at 8822 W Appleton Av
Food Dealer License Application

Tuesday, June 26, 2018 at 9:30 AM

To whom it may concern:

The above application has been made by the above named applicant(s). This requires approval from the Licenses Committee and the Common Council of the City of Milwaukee. The hearing before the Licenses Committee will take place on 6/26/2018 at 9:30 AM, in Room 301-B, Third Floor, City Hall. If you wish, you may provide testimony at the hearing regarding the request; see below for further information. You are not required to attend the hearing. Once the Licenses Committee makes its recommendation, this recommendation is forwarded to the full Common Council for approval at its next regularly scheduled hearing. Please review the information below and if you have further questions regarding this process, please contact the License Division at (414) 286-2238.

Important details for those wishing to provide information for the Licenses Committee to consider when making its recommendation:

1. The license application is scheduled to be heard at the above time. Due to other hearings running longer than scheduled, you may have to wait some time to provide your testimony.
2. You must appear in person and testify as to matters that you have personally experienced or seen. (You cannot provide testimony for your neighbor, parent or anyone else; this is considered hearsay and cannot be considered by the committee.)
3. No letters or petitions can be accepted by the committee (unless the person who wrote the letter or the persons who signed the petition are present at the committee hearing and willing to testify).
4. Persons opposed to the license application are given the opportunity to testify first; supporters may testify after the opponents have finished.
5. When you are called to testify, you will be sworn in and asked to give your name, and address. (If your first and/or last names are uncommon please spell them.)
6. You may then provide testimony.
 - a. Include only information relating to the above license application.
 - b. Include only information you have personally witnessed or seen.
 - c. Provide concise and relevant information detailing how this business has affected or may affect the peaceful enjoyment of your neighborhood.
 - d. If by the time you have the opportunity to testify, the information you wish to share has already been provided to the committee, you may state that you agree with the previous testimony. Redundant or repetitive testimony will not assist the committee in making its recommendation.
7. After giving your testimony, the members of the Licenses Committee and the licensee may ask questions regarding the testimony you have given or other factors relating to the license application.
8. Business Competition is not a valid basis for denial or non-renewal of a license.
Please Note: If you have submitted an objection to the above application your objection cannot be considered by the committee unless you personally testify at the hearing.

OCCUPANT	MAIL ADDRESS	CITY, STATE ZIP
CURRENT OCCUPANT	8808 W APPLETON AVE	MILWAUKEE, WI 53225
CURRENT OCCUPANT	8652 W LANCASTER AVE	MILWAUKEE, WI 53225
CURRENT OCCUPANT	8644 W LANCASTER AVE	MILWAUKEE, WI 53225
CURRENT OCCUPANT	5130 N 87TH ST	MILWAUKEE, WI 53225
CURRENT OCCUPANT	8849 W APPLETON AVE	MILWAUKEE, WI 53225
CURRENT OCCUPANT	8832 W POTOMAC AVE	MILWAUKEE, WI 53225
CURRENT OCCUPANT	8803 W APPLETON AVE	MILWAUKEE, WI 53225
CURRENT OCCUPANT	8841 W APPLETON AVE	MILWAUKEE, WI 53225
CURRENT OCCUPANT	8851 W APPLETON AVE	MILWAUKEE, WI 53225
CURRENT OCCUPANT	8855 W APPLETON AVE	MILWAUKEE, WI 53225
CURRENT OCCUPANT	8834 W POTOMAC AVE	MILWAUKEE, WI 53225
CURRENT OCCUPANT	8869 W APPLETON AVE 14	MILWAUKEE, WI 53225
CURRENT OCCUPANT	8869 W APPLETON AVE 2	MILWAUKEE, WI 53225
CURRENT OCCUPANT	8869 W APPLETON AVE 9	MILWAUKEE, WI 53225
CURRENT OCCUPANT	8869 W APPLETON AVE 5	MILWAUKEE, WI 53225
CURRENT OCCUPANT	8914 W APPLETON AVE 208	MILWAUKEE, WI 53225
CURRENT OCCUPANT	8724 W LANCASTER AVE	MILWAUKEE, WI 53225
CURRENT OCCUPANT	8736 W APPLETON AVE	MILWAUKEE, WI 53225
CURRENT OCCUPANT	8850 W POTOMAC AVE	MILWAUKEE, WI 53225
CURRENT OCCUPANT	8821 W APPLETON AVE	MILWAUKEE, WI 53225
CURRENT OCCUPANT	8837 W APPLETON AVE	MILWAUKEE, WI 53225
CURRENT OCCUPANT	8853 W APPLETON AVE	MILWAUKEE, WI 53225
CURRENT OCCUPANT	8840 W POTOMAC AVE	MILWAUKEE, WI 53225
CURRENT OCCUPANT	8869 W APPLETON AVE 11	MILWAUKEE, WI 53225
CURRENT OCCUPANT	8914 W APPLETON AVE 109	MILWAUKEE, WI 53225
CURRENT OCCUPANT	8706 W LANCASTER AVE	MILWAUKEE, WI 53225
CURRENT OCCUPANT	8752 W APPLETON AVE	MILWAUKEE, WI 53225
CURRENT OCCUPANT	8638 W LANCASTER AVE	MILWAUKEE, WI 53225
CURRENT OCCUPANT	8835 W APPLETON AVE	MILWAUKEE, WI 53225
CURRENT OCCUPANT	8843 W APPLETON AVE	MILWAUKEE, WI 53225
CURRENT OCCUPANT	8857 W APPLETON AVE	MILWAUKEE, WI 53225
CURRENT OCCUPANT	8859 W APPLETON AVE	MILWAUKEE, WI 53225
CURRENT OCCUPANT	8861 W APPLETON AVE	MILWAUKEE, WI 53225
CURRENT OCCUPANT	8842 W POTOMAC AVE	MILWAUKEE, WI 53225
CURRENT OCCUPANT	8869 W APPLETON AVE 6	MILWAUKEE, WI 53225
CURRENT OCCUPANT	8869 W APPLETON AVE 22	MILWAUKEE, WI 53225
CURRENT OCCUPANT	8869 W APPLETON AVE 16	MILWAUKEE, WI 53225
CURRENT OCCUPANT	8914 W APPLETON AVE 203	MILWAUKEE, WI 53225
CURRENT OCCUPANT	8914 W APPLETON AVE 105	MILWAUKEE, WI 53225
CURRENT OCCUPANT	8914 W APPLETON AVE 201	MILWAUKEE, WI 53225
CURRENT OCCUPANT	8709 W EGGERT PL	MILWAUKEE, WI 53225
CURRENT OCCUPANT	8712 W LANCASTER AVE	MILWAUKEE, WI 53225
CURRENT OCCUPANT	5105 N 87TH ST	MILWAUKEE, WI 53225
CURRENT OCCUPANT	5121 N 87TH ST	MILWAUKEE, WI 53225
CURRENT OCCUPANT	5127 N 87TH ST	MILWAUKEE, WI 53225
CURRENT OCCUPANT	8742 W APPLETON AVE	MILWAUKEE, WI 53225

CURRENT OCCUPANT	8748 W APPLETON AVE	MILWAUKEE, WI 53225
CURRENT OCCUPANT	8804 W APPLETON AVE	MILWAUKEE, WI 53225
CURRENT OCCUPANT	8630 W LANCASTER AVE	MILWAUKEE, WI 53225
CURRENT OCCUPANT	8801 W APPLETON AVE	MILWAUKEE, WI 53225
CURRENT OCCUPANT	8827 W APPLETON AVE	MILWAUKEE, WI 53225
CURRENT OCCUPANT	8865 W APPLETON AVE	MILWAUKEE, WI 53225
CURRENT OCCUPANT	8869 W APPLETON AVE 23	MILWAUKEE, WI 53225
CURRENT OCCUPANT	8869 W APPLETON AVE 7	MILWAUKEE, WI 53225
CURRENT OCCUPANT	8869 W APPLETON AVE 12	MILWAUKEE, WI 53225
CURRENT OCCUPANT	8914 W APPLETON AVE 209	MILWAUKEE, WI 53225
CURRENT OCCUPANT	8746 W APPLETON AVE	MILWAUKEE, WI 53225
CURRENT OCCUPANT	8738 W APPLETON AVE	MILWAUKEE, WI 53225
CURRENT OCCUPANT	8754 W APPLETON AVE	MILWAUKEE, WI 53225
CURRENT OCCUPANT	8620 W LANCASTER AVE	MILWAUKEE, WI 53225
CURRENT OCCUPANT	8747 W APPLETON AVE	MILWAUKEE, WI 53225
CURRENT OCCUPANT	8809 W APPLETON AVE	MILWAUKEE, WI 53225
CURRENT OCCUPANT	8813 W APPLETON AVE	MILWAUKEE, WI 53225
CURRENT OCCUPANT	8815 W APPLETON AVE	MILWAUKEE, WI 53225
CURRENT OCCUPANT	8869 W APPLETON AVE 10	MILWAUKEE, WI 53225
CURRENT OCCUPANT	8914 W APPLETON AVE 107	MILWAUKEE, WI 53225
CURRENT OCCUPANT	8914 W APPLETON AVE 101	MILWAUKEE, WI 53225
CURRENT OCCUPANT	8914 W APPLETON AVE 104	MILWAUKEE, WI 53225
CURRENT OCCUPANT	8705 W EGGERT PL	MILWAUKEE, WI 53225
CURRENT OCCUPANT	8704 W LANCASTER AVE	MILWAUKEE, WI 53225
CURRENT OCCUPANT	8710 W LANCASTER AVE	MILWAUKEE, WI 53225
CURRENT OCCUPANT	5119 N 87TH ST	MILWAUKEE, WI 53225
CURRENT OCCUPANT	8802 W APPLETON AVE	MILWAUKEE, WI 53225
CURRENT OCCUPANT	8806 W APPLETON AVE	MILWAUKEE, WI 53225
CURRENT OCCUPANT	8812 W APPLETON AVE	MILWAUKEE, WI 53225
CURRENT OCCUPANT	8831 W APPLETON AVE	MILWAUKEE, WI 53225
CURRENT OCCUPANT	8807 W APPLETON AVE	MILWAUKEE, WI 53225
CURRENT OCCUPANT	8819 W APPLETON AVE	MILWAUKEE, WI 53225
CURRENT OCCUPANT	8823 W APPLETON AVE	MILWAUKEE, WI 53225
CURRENT OCCUPANT	8848 W POTOMAC AVE	MILWAUKEE, WI 53225
CURRENT OCCUPANT	8869 W APPLETON AVE 19	MILWAUKEE, WI 53225
CURRENT OCCUPANT	8869 W APPLETON AVE 24	MILWAUKEE, WI 53225
CURRENT OCCUPANT	8869 W APPLETON AVE 13	MILWAUKEE, WI 53225
CURRENT OCCUPANT	8869 W APPLETON AVE 1	MILWAUKEE, WI 53225
CURRENT OCCUPANT	8869 W APPLETON AVE 15	MILWAUKEE, WI 53225
CURRENT OCCUPANT	8914 W APPLETON AVE 205	MILWAUKEE, WI 53225
CURRENT OCCUPANT	8914 W APPLETON AVE 207	MILWAUKEE, WI 53225
CURRENT OCCUPANT	8862 W APPLETON AVE	MILWAUKEE, WI 53225
CURRENT OCCUPANT	8856 W APPLETON AVE	MILWAUKEE, WI 53225
CURRENT OCCUPANT	8711 W EGGERT PL	MILWAUKEE, WI 53225
CURRENT OCCUPANT	8716 W LANCASTER AVE	MILWAUKEE, WI 53225
CURRENT OCCUPANT	8718 W LANCASTER AVE	MILWAUKEE, WI 53225
CURRENT OCCUPANT	8722 W LANCASTER AVE	MILWAUKEE, WI 53225

CURRENT OCCUPANT	5107 N 87TH ST	MILWAUKEE, WI 53225
CURRENT OCCUPANT	5113 N 87TH ST	MILWAUKEE, WI 53225
CURRENT OCCUPANT	8814 W APPLETON AVE	MILWAUKEE, WI 53225
CURRENT OCCUPANT	8740 W APPLETON AVE	MILWAUKEE, WI 53225
CURRENT OCCUPANT	8744 W APPLETON AVE	MILWAUKEE, WI 53225
CURRENT OCCUPANT	8758 W APPLETON AVE	MILWAUKEE, WI 53225
CURRENT OCCUPANT	8810 W APPLETON AVE	MILWAUKEE, WI 53225
CURRENT OCCUPANT	8741 W APPLETON AVE	MILWAUKEE, WI 53225
CURRENT OCCUPANT	8833 W APPLETON AVE	MILWAUKEE, WI 53225
CURRENT OCCUPANT	8839 W APPLETON AVE	MILWAUKEE, WI 53225
CURRENT OCCUPANT	8847 W APPLETON AVE	MILWAUKEE, WI 53225
CURRENT OCCUPANT	8863 W APPLETON AVE	MILWAUKEE, WI 53225
CURRENT OCCUPANT	8836 W POTOMAC AVE	MILWAUKEE, WI 53225
CURRENT OCCUPANT	8846 W POTOMAC AVE	MILWAUKEE, WI 53225
CURRENT OCCUPANT	8869 W APPLETON AVE 18	MILWAUKEE, WI 53225
CURRENT OCCUPANT	8869 W APPLETON AVE 21	MILWAUKEE, WI 53225
CURRENT OCCUPANT	8869 W APPLETON AVE 8	MILWAUKEE, WI 53225
CURRENT OCCUPANT	8869 W APPLETON AVE 20	MILWAUKEE, WI 53225
CURRENT OCCUPANT	8914 W APPLETON AVE 102	MILWAUKEE, WI 53225
CURRENT OCCUPANT	8914 W APPLETON AVE 204	MILWAUKEE, WI 53225
CURRENT OCCUPANT	5111 N 87TH ST	MILWAUKEE, WI 53225
CURRENT OCCUPANT	8707 W EGGERT PL	MILWAUKEE, WI 53225
CURRENT OCCUPANT	5125 N 87TH ST	MILWAUKEE, WI 53225
CURRENT OCCUPANT	8750 W APPLETON AVE	MILWAUKEE, WI 53225
CURRENT OCCUPANT	8756 W APPLETON AVE	MILWAUKEE, WI 53225
CURRENT OCCUPANT	8616 W LANCASTER AVE	MILWAUKEE, WI 53225
CURRENT OCCUPANT	5128 N 87TH ST	MILWAUKEE, WI 53225
CURRENT OCCUPANT	8817 W APPLETON AVE	MILWAUKEE, WI 53225
CURRENT OCCUPANT	8805 W APPLETON AVE	MILWAUKEE, WI 53225
CURRENT OCCUPANT	8811 W APPLETON AVE	MILWAUKEE, WI 53225
CURRENT OCCUPANT	8829 W APPLETON AVE	MILWAUKEE, WI 53225
CURRENT OCCUPANT	8845 W APPLETON AVE	MILWAUKEE, WI 53225
CURRENT OCCUPANT	8838 W POTOMAC AVE	MILWAUKEE, WI 53225
CURRENT OCCUPANT	8844 W POTOMAC AVE	MILWAUKEE, WI 53225
CURRENT OCCUPANT	8852 W POTOMAC AVE	MILWAUKEE, WI 53225
CURRENT OCCUPANT	8854 W POTOMAC AVE	MILWAUKEE, WI 53225
CURRENT OCCUPANT	8869 W APPLETON AVE 3	MILWAUKEE, WI 53225
CURRENT OCCUPANT	8869 W APPLETON AVE 4	MILWAUKEE, WI 53225
CURRENT OCCUPANT	8869 W APPLETON AVE 17	MILWAUKEE, WI 53225
CURRENT OCCUPANT	8914 W APPLETON AVE 108	MILWAUKEE, WI 53225
CURRENT OCCUPANT	8914 W APPLETON AVE 202	MILWAUKEE, WI 53225
CURRENT OCCUPANT	8914 W APPLETON AVE 106	MILWAUKEE, WI 53225
CURRENT OCCUPANT	8914 W APPLETON AVE 103	MILWAUKEE, WI 53225
CURRENT OCCUPANT	8914 W APPLETON AVE 206	MILWAUKEE, WI 53225

Total Records: 137

Radius: 250.0 feet and Center of Circle: 8822 W Appleton Ave



BUSINESS LICENSE PLAN OF OPERATION

ccl-busplan 9/26/16

Office of the City Clerk License Division
200 E. Wells St. Room 105, Milwaukee, WI 53202
(414) 286-2238 www.milwaukee.gov/license e-mail address: license@milwaukee.gov

1. Type of Business

Applying for: Extended Hours (12AM to 5AM) - If a food establishment, check all that apply: Delivery Drive Thru Dining Room
 Self Service Laundry Massage Establishment Filling Station
 Other (supplemental application for specific license also required)

Provide a detailed description of the type of business you plan on operating:

C. Store Tobacco Food

Do you have any experience operating this type of business? No Yes If yes, explain: *Have 3 More store*

2. Business Operations

- a. Proposed Opening Date: *8-1-18*
- b. Is this premise under construction? No Yes If yes, list estimated completion date: _____
- c. Is this a franchise? No Yes
- d. Is this premises currently licensed? No Yes If yes, list type of license: _____
- e. Is the current licensee operating? No Yes If no, list date closed: _____
- f. Do you have future plans for other businesses, licenses or permits at this location? No Yes
If yes, explain: _____
- g. Have you previously held an Extended Hours License in Milwaukee? No Yes
If yes, list address(es): _____
- h. Are other businesses operating in the same building? No Yes If yes, describe: _____

3. Litter & Noise

- a. How are grounds kept clean? Sweep Pressure Wash Pick Up Litter Other: _____
- b. How often will grounds be cleaned? Daily Weekly As Needed Monthly Other: _____
- c. Grounds cleaned by: Licensee Building Owner Employees Hired Maintenance Other: _____
- d. How are noise issues prevented and/or addressed? Security Manager approaches customer(s) Call Police
 Signs Posted Other: _____
- e. Will a sound amplification system be used? No Yes If yes, describe: _____

4. Smoking & Sanitation

- a. Are there designated outdoor smoking areas? No Yes If yes, describe: _____
- b. Number of Garbage Cans: Inside: *2* Locations: *Front Door Near counter*
Outside: *1* Locations: *Front Door Entrance*
- c. Is a crowd control barrier used? No Yes If yes, describe: _____
- d. How many restrooms are on the premises? *1*
- e. Name of solid waste contractor: Advanced Disposal Waste Management Other: _____

5. Security

- a. Are there onsite parking spaces? No Yes If yes, indicate how many? 4 and describe the parking security plan: Camera will be out in parking lot
- b. Is there a loading zone? No Yes If yes, describe the loading area security plan: _____
- c. Will you have security personnel on premise? No Yes If yes, how many? _____ and answer the following:
 What are their responsibilities? _____
 Is security equipment used? No Yes If yes, describe _____
 List their licensing, certification, or training credentials _____
- d. Will there be security cameras? No Yes If yes, where? in the store and parking lot
- e. Will searches/identification checks be done upon entry? No Yes If yes, describe _____

6. Percentage of Sales (must total 100%)

Alcohol _____%	Food <u>30</u> %	Secondhand Merchandise _____	Precious Metals & Gems _____%
Entertainment _____%	Cigarettes <u>30</u> %		
Pawnbroker Activity _____%	Salvaged Materials _____% (such as scrap metal)	Personal Services (such as tattoo, body piercing, salon, tailor, tanning, etc.) _____%	Other <u>40</u> % Describe: <u>"Soda"</u> <u>Soda Dish Wash</u>

7. Businesses/Licenses on the Premises (check all that apply):

Type 1

- Full Service Restaurant Cafe/Coffee Shop Deli or Fast Food Restaurant Private/Fraternal/Veterans Club
- Night Club Tavern Cocktail Lounge Teen Club
- Banquet Hall Sports Facility Bowling Alley
- Hotel/Motel: Number of Floors: _____ Rooming House: Number of Floors: _____
 Number of Rooms: _____ Number of Rooms: _____

Type 2

- Liquor Store Corner Store Supermarket Convenience Store
- Gas Station Amusement/Phonograph Distributor Recycling, Salvage or Towing
- Used Car Dealer Personal Service Establishment
(such as tattoo business, hair salon, tailor, etc.) Recording Studio

What other licenses/permits will you hold at this location? (check all that apply)

- Occupancy Permit Cigarette & Tobacco Gas Station Extended Hours Class "B" Tavern Weights & Measures
- Secondhand Dealer Precious Metal & Gem Other: _____

8. Legal Capacity (only if a Type 1 premises in #7 above)

Capacity _____ (Call the Milwaukee Development Center at 414-286-8211 if you have questions.)

9. Premises Description

- a. Identify all area(s) of the premises that will be used in operating this business (include areas used only for storage):
 1st Floor 2nd Floor Basement Storage Patio Beer Garden Sidewalk Café Deck Rooftop
 Other: Describe: _____
- b. Describe Location: Major Thoroughfare Secondary Street Other: _____
- c. Nearest Major Cross Street: 91st
- d. Describe Building: Free Standing Building Strip Mall Other: _____
- e. Describe Premises Structure: Single Story Multi-Story - # of Stories _____ Other: _____
- f. Describe Surrounding Area: Commercial Residential Industrial Other: _____
- g. Building Owner Name: T MANN GHAFAR Phone Number: 414 687 1879
 Business Owner Address: 8822 W Appleton Ave Milwaukee WI 53225

10. Hours of Operation & Customers

Will customers be entering the premises? No Yes

Day of the Week	Proposed Hours of Operation:		Estimated Number of Customers expected each day	Potential Age Range of Customers	Class B Tavern Applicant Only: Age Restriction (If none, write 'None')
	Open Time (include a.m. or p.m.)	Close Time (include a.m. or p.m.)			
Sunday	10 am	6 pm	50	30	
Monday	7 AM	10 pm	100	30	
Tuesday	7 AM	10 pm	100	30	
Wednesday	7 AM	10 pm	100	30	
Thursday	7 AM	10 pm	100	30	
Friday	7 AM	10 pm	100	30	
Saturday	7 AM	10 pm	100	30	

An Extended Hours Establishment License is required for any convenience store, filling station, personal service establishment (such as tattoo, body piercing, salon, tailor, tanning, etc.), recording studio or restaurant which is open between the hours of 12:00 a.m. and 5:00 a.m.

Alcohol Establishments Permitted Hours of Operation: Class A: 8:00 am to 9:00 pm Sunday thru Saturday
 Class B: 6:00 am to 2:00 am Sunday thru Thursday, 6:00 am to 2:30 am Friday & Saturday

Entertainment Closing Hours: Indoors: Alcohol beverage establishments: Same as alcohol license hours
 Non-alcohol establishments: 1:00 am Sunday thru Thursday, 1:30 am Friday & Saturday
 Outdoors: All establishments: 10:00 pm Sunday thru Thursday, 12:00 am Friday & Saturday
 (unless otherwise approved by the Common Council in licensee's plan of operation)

11. Signature(s)

 Sole Proprietor, Partner, Agent, or 20% or more Shareholder

 Signature of additional partner or 20% or more Shareholder

See Application Information for a complete list of all required application forms.



FOOD DEALER LICENSE PLAN OF OPERATION

OFFICE OF THE CITY CLERK, LICENSE DIVISION
CITY HALL, 200 E. WELLS ST, ROOM 105, MILWAUKEE, WI 53202
(414) 286-2238 • license@milwaukee.gov • www.milwaukee.gov/license

Legal Entity Name: R & A GROUP LLC

Premises Address: 8822 W APPLETON AV Milwaukee WI 53225

SECTION 1 TYPE OF BUSINESS

Type of application (check one): taking over a currently operating business starting a new business
 Anticipated opening date? 8-1-18

Check the type that best describes your business (check only one):
 See Food Dealer License Information sheet for definitions.

Restaurant Bed & Breakfast
 Retail Establishment Base for Food Peddler
 Base for Temporary/Seasonal Food Stand

If retail, will it be a convenience store? Yes No
 (Convenience Stores have less than 5,000 sq ft of retail space, primary business is the sale of basic food items, and in addition sells household products)

In addition, will any wholesale business be done? Yes No

If yes, what percentage of the business will be wholesale? Less than 25% 25% or More (Contact DATCP)*

Will retail items be sold? No Yes If Yes, indicate percentage of food sales 100 %

Will restaurant items be sold? No* Yes If Yes, indicate percentage of food sales _____ %

* If you checked "25% or More" of the business will be wholesale and answered "No" to restaurant items being sold, do not continue completing this application. A City of Milwaukee License is not required. Contact DATCP only.

SECTION 2 FOOD PROCESSING

Will any food processing be done? No Yes
Processing is defined as assembling, grinding, cutting, mixing, baking, coating, stuffing, packing, bottling, grilling, canning, extracting, fermenting, distilling, pickling, freezing, drying, smoking, or packaging.

If Yes, check the types of food items:

SNACKS & BEVERAGES
includes, but is not limited to, ice cream/soft serve, lemonade, snow cones, coffee, espresso, cappuccino, tea, fruit juice, smoothies, candy, dispensed soda, fruit cups, bakery, cookies, popcorn, kettle corn, cotton candy, funnel cakes, fritters, tortilla chips w/ cheese

MEALS
includes, but is not limited to, chicken, ribs, sandwiches, roasted corn, baked potatoes, hot dogs, brats, tacos, nachos w/ cheese and meat, French fries, cooked or deep fried vegetables/fruit, cooked cheese curds, corn dogs, egg rolls, salads

SECTION 3 FOOD REQUIRING TEMPERATURE CONTROL

Will any food that requires temperature control be sold? No Yes
 (includes dairy products such as milk, cheese, and ice cream, fish, shellfish, meat, poultry)

If yes, list the types of food items: milk cheese Ice cream

SECTION 4 SHARED KITCHEN

Will you be sharing kitchen space with another operator?

- No If No, SKIP to Section 5
- Yes If Yes, check one:
 - I will rent space from another operator ("Shared Kitchen Agreement" is required)
 - I will rent space to another operator (peddler/caterer)

SECTION 5 DETAILS OF OPERATION

Answer the following questions:

- Will you have seating on site for dining? No Yes
- Will you be doing any catering? No Yes
- Will you be doing any delivery? No Yes
- Will you have outdoor activities? No Yes
 - If Yes to outdoor activities, check all that apply: Bar Cooking/Grilling Dining
- Will you have a drive thru window? No Yes
 - If Yes to drive thru, are hours different from inside? No Yes
 - If Yes, provide drive thru hours: _____
- Will any scales or barcode scanners be used? No Yes
 - If Yes, a Weights & Measures application must be completed and a license obtained.

SECTION 6 ADDITIONAL SITES

Where will food be prepared and/or sold?

- At a single site
 - At multiple sites (for example, a hotel with several dining rooms or bars) How many? 1
- If multiple sites, attach a Food Dealer Additional Site Addendum (ccl-foodadd) for each additional site.

SECTION 7 CONSTRUCTION OR CHANGES

Are you planning any construction, remodeling or equipment changes?

- No If No, SKIP to Section 8
- Yes If Yes, check all that apply:
 - New construction of a building
 - Construction changes to an existing building
 - Renovation or remodeling
 - Equipment changes only (installation or replacement)

Provide a brief description of the changes: _____

Start date: _____

Name, Address & Phone Number of Architect: _____

Name, Address & Phone Number of Contractor: _____

SECTION 8 ALCOHOL BEVERAGES

Are you applying for an alcohol beverage license?

- No If No, SKIP to Section 9
- Yes If YES, if your food license is approved prior to the alcohol beverage license, when do you want the food license issued? Immediately At the same time as the alcohol license

SECTION 9 ACKNOWLEDGEMENTS & SIGNATURE

You must initial each item confirming your understanding:

- I understand the Health Department must conduct an inspection and advise the License Division of their approval before the license may be issued.
- I understand I must obtain an occupancy permit from the Department of Neighborhood Services and an inspection may be required. Neighborhood Services must advise the License Division of their approval before the license may be issued.
- I understand the district alderperson will review and either approve or deny my application. If denied, I may appeal and be scheduled to appear before the Licenses Committee. The Licenses Committee will then make a recommendation to the Common Council. The Common Council must grant the license before it may be issued.
- I understand proof of payment for all license fees must be on file in the License Division before the license may be issued.
- I understand the license must be issued and posted in my establishment prior to opening for business.
- I will not operate my food business until the license has been issued and posted in the establishment.

Signature of sole proprietor, partner, agent or 20% shareholder: _____

Signature of additional partner(s): _____



CITY OF MILWAUKEE
OFFICE OF THE CITY CLERK

Wednesday, June 13, 2018

COMMITTEE MEETING NOTICE

AD 02

GREWAL, Pritpal S, Agent
Fond du Lac Metro LLC
6003 W FOND DU LAC Av

Milwaukee, WI 53218

You are requested to attend a hearing which is to be held in Room 301-B, Third Floor, City Hall on:

Tuesday, June 26, 2018 at 09:30 AM

Regarding: Your Extended Hours Establishments, Filling Station, Food Dealer, and Weights & Measures License Applications as agent for "Fond du Lac Metro LLC" for "Fond du Lac" at 6003 W FOND DU LAC Av.

There is a possibility that your application may be denied for one or more of the following reasons: The recommendation of the committee regarding the application shall be based on evidence presented at the hearing. Per MCO 85-2.7-4, probative evidence concerning whether or not a new license should be granted may be presented on the following subjects: whether or not the applicant meets the municipal requirements, the appropriateness of the location and premises where the licensed premises is to be located and whether use of the premises for the purposes or activities permitted by the license would tend to facilitate a public or private nuisance or create undesirable neighborhood problems such as disorderly patrons, unreasonably loud noise, litter, and excessive traffic and parking congestion. Probative evidence relating to these matters may be taken from the plan of operation submitted with the license application, if any, but shall not include the content of any music. Evidence regarding the fitness of the location of the premises to be maintained as the principal place of business, including but not limited to whether there is an overconcentration of businesses of the type for which the license is sought; whether the proposal is consistent with any pertinent neighborhood business or development plans, or the location's proximity to areas where children are typically present. The applicant's record in operating similarly licensed premises; and whether or not the applicant has been charged with or convicted of any felony, misdemeanor, municipal offense or other offense, the circumstances of which substantially relate to the activity to be permitted by the license being applied for or any other factor which reasonably relates to the public health, safety or welfare may also be considered. See attached police report or correspondence.

Notice for applicants with warrants or unpaid fines: Proof of warrant satisfaction or payment of fines must be submitted at the hearing on the above date and time. Failure to comply with this requirement may result in a delay of the granting/denial of your application.

Failure to appear at this meeting may result in the denial of your license. Individual applicants must appear only in person or by an attorney. Corporate or Limited Liability applicants must appear only by the agent designated on the application or by an attorney. Partnership applicants must appear by a partner listed on the application or by an attorney. If you wish to do so and at your own expense, you may be accompanied by an attorney of your choosing to represent you at this hearing.

You will be given an opportunity to speak on behalf of the application and to respond and challenge any charges or reasons given for the denial. No petitions can be accepted by the committee, unless the people who signed the petition are present at the committee hearing and willing to testify. You may present witnesses under oath and you may also confront and cross-examine opposing witnesses under oath. If you have difficulty with the English language, you should bring an interpreter with you, at your expense, so that you can answer questions and participate in your hearing.

You may examine the application file at this office during regular business hours prior to the hearing date. Inquiries regarding this matter may be directed to the person whose signature appears below.

Limited parking for persons attending meetings in City Hall is available at reduced rates (5 hour limit) at the Milwaukee Center on the southwest corner of East Kilbourn and North Water Street. Parking tickets must be validated in the first floor information booth in City Hall.

PLEASE NOTE: Upon reasonable notice, efforts will be made to accommodate the needs of disabled individuals through sign language interpreters or other auxiliary aids. For additional information or to request this service, contact the Council Services Division ADA Coordinator at (414) 286-2998, Fax - (414) 286-3456, TDD - (414) 286-2025.

JIM OWCZARSKI, CITY CLERK

BY: _____

Jessica Celella

License Division Manager

If you have questions regarding this notice, please contact the License Division at (414) 286-2238.

200 E. Wells Street, Room 105, City Hall, Milwaukee, WI 53202. www.milwaukee.gov/license
Phone: (414) 286-2238 Fax: (414) 286-3057 Email Address: License@milwaukee.gov



CITY OF MILWAUKEE
OFFICE OF THE CITY CLERK

Wednesday, June 13, 2018

COMMITTEE MEETING NOTICE

AD 02

GREWAL, Pritpal S, Agent
Fond du Lac Metro LLC
W174 N10148 Tanglewood Dr

Germantown, WI 53022

You are requested to attend a hearing which is to be held in Room 301-B, Third Floor, City Hall on:

Tuesday, June 26, 2018 at 09:30 AM

Regarding: Your Extended Hours Establishments, Filling Station, Food Dealer, and Weights & Measures License Applications as agent for "Fond du Lac Metro LLC" for "BP on Fond du Lac" at 6003 W FOND DU LAC Av.

There is a possibility that your application may be denied for one or more of the following reasons: The recommendation of the committee regarding the application shall be based on evidence presented at the hearing. Per MCO 85-2.7-4, probative evidence concerning whether or not a new license should be granted may be presented on the following subjects: whether or not the applicant meets the municipal requirements, the appropriateness of the location and premises where the licensed premises is to be located and whether use of the premises for the purposes or activities permitted by the license would tend to facilitate a public or private nuisance or create undesirable neighborhood problems such as disorderly patrons, unreasonably loud noise, litter, and excessive traffic and parking congestion. Probative evidence relating to these matters may be taken from the plan of operation submitted with the license application, if any, but shall not include the content of any music. Evidence regarding the fitness of the location of the premises to be maintained as the principal place of business, including but not limited to whether there is an overconcentration of businesses of the type for which the license is sought; whether the proposal is consistent with any pertinent neighborhood business or development plans, or the location's proximity to areas where children are typically present. The applicant's record in operating similarly licensed premises; and whether or not the applicant has been charged with or convicted of any felony, misdemeanor, municipal offense or other offense, the circumstances of which substantially relate to the activity to be permitted by the license being applied for or any other factor which reasonably relates to the public health, safety or welfare may also be considered. See attached police report or correspondence.

Notice for applicants with warrants or unpaid fines:

Proof of warrant satisfaction or payment of fines must be submitted at the hearing on the above date and time. Failure to comply with this requirement may result in a delay of the granting/denial of your application.

Failure to appear at this meeting may result in the denial of your license. Individual applicants must appear only in person or by an attorney. Corporate or Limited Liability applicants must appear only by the agent designated on the application or by an attorney. Partnership applicants must appear by a partner listed on the application or by an attorney. If you wish to do so and at your own expense, you may be accompanied by an attorney of your choosing to represent you at this hearing.

You will be given an opportunity to speak on behalf of the application and to respond and challenge any charges or reasons given for the denial. No petitions can be accepted by the committee, unless the people who signed the petition are present at the committee hearing and willing to testify. You may present witnesses under oath and you may also confront and cross-examine opposing witnesses under oath. If you have difficulty with the English language, you should bring an interpreter with you, at your expense, so that you can answer questions and participate in your hearing.

You may examine the application file at this office during regular business hours prior to the hearing date. Inquiries regarding this matter may be directed to the person whose signature appears below.

Limited parking for persons attending meetings in City Hall is available at reduced rates (5 hour limit) at the Milwaukee Center on the southwest corner of East Kilbourn and North Water Street. Parking tickets must be validated in the first floor information booth in City Hall.

PLEASE NOTE: Upon reasonable notice, efforts will be made to accommodate the needs of disabled individuals through sign language interpreters or other auxiliary aids. For additional information or to request this service, contact the Council Services Division ADA Coordinator at (414) 286-2998, Fax - (414) 286-3456, TDD - (414) 286-2025.

JIM OWCZARSKI, CITY CLERK

BY: _____

Jessica Celella

License Division Manager

If you have questions regarding this notice, please contact the License Division at (414) 286-2238.

200 E. Wells Street, Room 105, City Hall, Milwaukee, WI 53202. www.milwaukee.gov/license
Phone: (414) 286-2238 Fax: (414) 286-3057 Email Address: License@milwaukee.gov

MILWAUKEE POLICE DEPARTMENT LICENSING

CRIMINAL RECORD/ORDINANCE VIOLATION/INCIDENTS SYNOPSIS

DATE: 04/16/2018

LICENSE TYPE: Extended Hour Establishment

NEW:

RENEWAL:

No. 272651

Application Date: 04/12/2018

License Location: 6003 W Fond du lac Av

Business Name: Fond du lac Metro LLC

Licensee/Applicant: GREWAL, Pritpal S
(Last Name, First Name, MI)

Date of Birth: 04/26/1981

Home Address: W174N10148 Tanglewood Dr

City: Germantown

State: WI **Zip Code:** 53022

Home Phone:

This report is written by Police Officer David Novak, assigned to the License Investigation Unit, Days.

The Milwaukee Police Department's investigation regarding this application revealed the following:

1. On 10/22/2012 the applicant was cited in the City of Milwaukee at 2620 W. Capitol Dr for Sale of Cigarettes to Minor/Underage.

Charge: Sale of Cigarettes to Minor/Underage

Finding: Guilty

Sentence: Fined \$75.00

Date: 05/15/2013

Case: 12128543



CITY OF MILWAUKEE
LICENSE DIVISION

2018 APR 23 A 10:41

272651
AD2

ccl-143b (7/3/10)

NOTICE OF PUBLIC INTEREST

New License Application Filed

REDACTED RECORD

MILWAUKEE, WI 53218

Pursuant to Milwaukee Code of Ordinances, notice is hereby given that the following new retail establishment license application has been filed with the Office of the City Clerk-License Division:

License Type(s):	Filling Station, Food Dealer Retail - Convenience Store, Extended Hours
Applicant:	Pritpal S. Grewal, Agt. Fond du Lac Metro LLC
Business Name:	BP on Fond du Lac
Premise Address:	6003 W Fond du Lac AV

This applicant is filing new Filling Station, Food Dealer Retail - Convenience Store and Extended Hours license applications at this location. (The current licensee holds the same types of licenses.)

A filling station dispenses to the public gasoline or other fuels for use in motor vehicles from a building.

A convenience food store license allows for at least one of the following (1) Has as its primary business the sale of basic food items and in addition sells household products. (2) A filling station that sells basic food items and in addition sells household products. (3) Contains less than 5,000 square feet of retail sales space.

An Extended Hours license allows this type of establishment to operate between the hours of 12 AM and 5 AM. The applicant has requested to remain open 24 hours per day, 7 days per week.

For more information regarding licensing please visit www.milwaukee.gov/license

HOW TO SUBMIT OBJECTIONS:

Written objections to the granting of the license based on the proposed operation of the license premises should be submitted immediately by any interested party to the Office of the City Clerk-License Division, City Hall, Room 105, 200 East Wells Street, Milwaukee, WI 53202, or via email to license@milwaukee.gov.

WHAT TO SUBMIT IN OBJECTIONS:

Written objections must include the following information:

1. Name of the person objecting.
2. Contact information for the objector. (Mailing or Email address)
3. Information personally known to the objector that may form a basis for denial of the license application. Such information should relate to the manner in which the operation of the proposed premises will have an adverse impact on the health, safety, and welfare of the public and the neighborhood.

Tuesday, April 17, 2018

Licensing Dept
Re-extended hours
for BP 6003 W 70th du tas

Please - Please do
not extend the hours
of this BP Gas Station.
I live

and when they were
open all night
before it was a
disaster. Cars up and
down the alley
blasting music - doing
wheelies in the
empty lot next to

REDACTED RECORD

the station -

people running around yelling. One of the cars ran into my fence and knocked part of it down. I contacted the station and finally they did pay for the repair \$400.00. I also have another part of my fence which a car ran into which is just propped up.

I used to park my car behind my house but had to

REDACTED RECORD

move it to the street because there was so much damage done to the car. Windshield was broken, car was broken into - once they even stole a tire off my car

Also twice I found 4 males in my yard - that really scared me.

When I called Police sometimes they come - it took awhile - and these things usually

REDACTED RECORD

happened after
8.00 AM - after the
bars closed

"alone". She lived here
45 yrs. Its bad enough
enough now. around
here - as it is I
don't feel safe so
please don't bring
any more crime to
this area.

I'm trying to
do the best I can as
far as living here, but
I know if you

REDACTED RECORD

extend the
hours of the BP things
will get worse. On
week-ends especially
its impossible to get
a full nights sleep

Where are
my "Golden Years?"

Thank you
for your help.



Wednesday, June 13, 2018



Notice of Public Hearing

GREWAL, Pritpal S, Agent
BP on Fond du Lac at 6003 W FOND DU LAC Av
Extended Hours Establishments, Filling Station, Food Dealer, and Weights & Measures License
Applications

Tuesday, June 26, 2018 at 9:30 AM

To whom it may concern:

The above application has been made by the above named applicant(s). This requires approval from the Licenses Committee and the Common Council of the City of Milwaukee. The hearing before the Licenses Committee will take place on 6/26/2018 at 9:30 AM, in Room 301-B, Third Floor, City Hall. If you wish, you may provide testimony at the hearing regarding the request; see below for further information. You are not required to attend the hearing. Once the Licenses Committee makes its recommendation, this recommendation is forwarded to the full Common Council for approval at its next regularly scheduled hearing. Please review the information below and if you have further questions regarding this process, please contact the License Division at (414) 286-2238.

Important details for those wishing to provide information for the Licenses Committee to consider when making its recommendation:

1. The license application is scheduled to be heard at the above time. Due to other hearings running longer than scheduled, you may have to wait some time to provide your testimony.
2. You must appear in person and testify as to matters that you have personally experienced or seen. (You cannot provide testimony for your neighbor, parent or anyone else; this is considered hearsay and cannot be considered by the committee.)
3. No letters or petitions can be accepted by the committee (unless the person who wrote the letter or the persons who signed the petition are present at the committee hearing and willing to testify).
4. Persons opposed to the license application are given the opportunity to testify first; supporters may testify after the opponents have finished.
5. When you are called to testify, you will be sworn in and asked to give your name, and address. (If your first and/or last names are uncommon please spell them.)
6. You may then provide testimony.
 - a. Include only information relating to the above license application.
 - b. Include only information you have personally witnessed or seen.
 - c. Provide concise and relevant information detailing how this business has affected or may affect the peaceful enjoyment of your neighborhood.
 - d. If by the time you have the opportunity to testify, the information you wish to share has already been provided to the committee, you may state that you agree with the previous testimony. Redundant or repetitive testimony will not assist the committee in making its recommendation.
7. After giving your testimony, the members of the Licenses Committee and the licensee may ask questions regarding the testimony you have given or other factors relating to the license application.
8. Business Competition is not a valid basis for denial or non-renewal of a license.
Please Note: If you have submitted an objection to the above application your objection cannot be considered by the committee unless you personally testify at the hearing.

OCCUPANT	MAIL ADDRESS	CITY, STATE ZIP
CURRENT OCCUPANT	6129 W MEDFORD AVE	MILWAUKEE, WI 53218
CURRENT OCCUPANT	6123 W MEDFORD AVE	MILWAUKEE, WI 53218
CURRENT OCCUPANT	6029 W FOND DU LAC AVE	MILWAUKEE, WI 53218
CURRENT OCCUPANT	6109 W MEDFORD AVE	MILWAUKEE, WI 53218
CURRENT OCCUPANT	4366 N 61ST ST 6	MILWAUKEE, WI 53216
CURRENT OCCUPANT	6130 W MEDFORD AVE	MILWAUKEE, WI 53218
CURRENT OCCUPANT	6124 W MEDFORD AVE	MILWAUKEE, WI 53218
CURRENT OCCUPANT	6108 W MEDFORD AVE 1	MILWAUKEE, WI 53218
CURRENT OCCUPANT	4411A N 60TH ST	MILWAUKEE, WI 53218
CURRENT OCCUPANT	4464 N 60TH ST	MILWAUKEE, WI 53218
CURRENT OCCUPANT	4462 N 60TH ST	MILWAUKEE, WI 53218
CURRENT OCCUPANT	6100 W MEDFORD AVE	MILWAUKEE, WI 53218
CURRENT OCCUPANT	6101 W MEDFORD AVE	MILWAUKEE, WI 53218
CURRENT OCCUPANT	4409 N 61ST ST	MILWAUKEE, WI 53218
CURRENT OCCUPANT	4366 N 61ST ST 4	MILWAUKEE, WI 53216
CURRENT OCCUPANT	4366 N 61ST ST 3	MILWAUKEE, WI 53216
CURRENT OCCUPANT	6010 W MEDFORD AVE	MILWAUKEE, WI 53218
CURRENT OCCUPANT	6114 W MEDFORD AVE	MILWAUKEE, WI 53218
CURRENT OCCUPANT	6108 W MEDFORD AVE 4	MILWAUKEE, WI 53218
CURRENT OCCUPANT	6108 W MEDFORD AVE 3	MILWAUKEE, WI 53218
CURRENT OCCUPANT	4364 N 61ST ST 1	MILWAUKEE, WI 53216
CURRENT OCCUPANT	6116 W MEDFORD AVE	MILWAUKEE, WI 53218
CURRENT OCCUPANT	6029 W FOND DU LAC AVE A	MILWAUKEE, WI 53218
CURRENT OCCUPANT	4366 N 61ST ST 5	MILWAUKEE, WI 53216
CURRENT OCCUPANT	6020 W MEDFORD AVE	MILWAUKEE, WI 53218
CURRENT OCCUPANT	4458 N 60TH ST	MILWAUKEE, WI 53218
CURRENT OCCUPANT	6142 W MEDFORD AVE	MILWAUKEE, WI 53218
CURRENT OCCUPANT	6118 W MEDFORD AVE	MILWAUKEE, WI 53218
CURRENT OCCUPANT	6108 W MEDFORD AVE 2	MILWAUKEE, WI 53218
CURRENT OCCUPANT	6041 W FOND DU LAC AVE	MILWAUKEE, WI 53218
CURRENT OCCUPANT	6014 W MEDFORD AVE	MILWAUKEE, WI 53218
CURRENT OCCUPANT	6129A W MEDFORD AVE	MILWAUKEE, WI 53218
CURRENT OCCUPANT	6144 W MEDFORD AVE	MILWAUKEE, WI 53218
CURRENT OCCUPANT	6136 W MEDFORD AVE	MILWAUKEE, WI 53218
CURRENT OCCUPANT	4364 N 61ST ST 2	MILWAUKEE, WI 53216

Total Records: 35

Radius: 250.0 feet and Center of Circle: 6003 W Fond du Lac Ave



BUSINESS LICENSE PLAN OF OPERATION

ccl-busplan 9/26/16

Office of the City Clerk License Division
200 E. Wells St. Room 105, Milwaukee, WI 53202
(414) 286-2238 www.milwaukee.gov/license e-mail address: license@milwaukee.gov

1. Type of Business

Applying for: Extended Hours (12AM to 5AM) - If a food establishment, check all that apply: Delivery Drive Thru Dining Room
 Self Service Laundry Massage Establishment Filling Station
 Other (supplemental application for specific license also required)

Provide a detailed description of the type of business you plan on operating:

Do you have any experience operating this type of business? No Yes If yes, explain: 15 years in gas station business.

2. Business Operations

- a. Proposed Opening Date: June 1, 2018
- b. Is this premise under construction? No Yes If yes, list estimated completion date: _____
- c. Is this a franchise? No Yes
- d. Is this premises currently licensed? No Yes If yes, list type of license: Food Lic, CIG, LIC, extended hours, alcohol
- e. Is the current licensee operating? No Yes If no, list date closed: _____
- f. Do you have future plans for other businesses, licenses or permits at this location? No Yes
If yes, explain: _____
- g. Have you previously held an Extended Hours License in Milwaukee? No Yes
If yes, list address(es): 3510 N 7th street
- h. Are other businesses operating in the same building? No Yes If yes, describe: _____

3. Litter & Noise

- a. How are grounds kept clean? Sweep Pressure Wash Pick Up Litter Other: _____
- b. How often will grounds be cleaned? Daily Weekly As Needed Monthly Other: _____
- c. Grounds cleaned by: Licensee Building Owner Employees Hired Maintenance Other: _____
- d. How are noise issues prevented and/or addressed? Security Manager approaches customer(s) Call Police
 Signs Posted Other: _____
- e. Will a sound amplification system be used? No Yes If yes, describe: _____

4. Smoking & Sanitation

- a. Are there designated outdoor smoking areas? No Yes If yes, describe: _____
- b. Number of Garbage Cans: Inside: 3 Locations: 1 in build proof, 1 in restroom, 1 in on main.
Outside: 4 Locations: 1 Between Ramp 1, 2, 3, 4 - 1 Between Ramp 5, 6, 7, 8, 10
South entrance, 1 north entrance
- c. Is a crowd control barrier used? No Yes If yes, describe: _____
- d. How many restrooms are on the premises? 1
- e. Name of solid waste contractor: Advanced Disposal Waste Management Other: _____

5. Security

a. Are there onsite parking spaces? No Yes If yes, indicate how many? 8 and describe the parking security plan: Security Camera are installed

b. Is there a loading zone? No Yes If yes, describe the loading area security plan: _____

c. Will you have security personnel on premise? No Yes If yes, how many? _____ and answer the following:

What are their responsibilities? _____

Is security equipment used? No Yes If yes, describe _____

List their licensing, certification, or training credentials _____

d. Will there be security cameras? No Yes If yes, where? 8 Camera System Installed 2047 side 4 on main floor inside 1 in built proof area

e. Will searches/identification checks be done upon entry? No Yes If yes, describe in storage

6. Percentage of Sales (must total 100%)

Alcohol _____%	Food <u>25</u> %	Secondhand Merchandise _____%	Precious Metals & Gems _____%
Entertainment _____%	Cigarettes <u>5</u> %	Personal Services (such as tattoo, body piercing, salon, tailor, tanning, etc.) _____%	Other <u>70</u> % Describe: <u>Gas & Lottery</u>
Pawnbroker Activity _____%	Salvaged Materials _____% (such as scrap metal)		

7. Businesses/Licenses on the Premises (check all that apply):

Type 1

- Full Service Restaurant Cafe/Coffee Shop Deli or Fast Food Restaurant Private/Fraternal/Veterans Club
 Night Club Tavern Cocktail Lounge Teen Club
 Banquet Hall Sports Facility Bowling Alley
 Hotel/Motel: Number of Floors: _____ Rooming House: Number of Floors: _____
 Number of Rooms: _____ Number of Rooms: _____

Type 2

- Liquor Store Corner Store Supermarket Convenience Store
 Gas Station Amusement/Phonograph Distributor Recycling, Salvage or Towing
 Used Car Dealer Personal Service Establishment
 (such as tattoo business, hair salon, tailor, etc.) Recording Studio

What other licenses/permits will you hold at this location? (check all that apply)

- Occupancy Permit Cigarette & Tobacco Gas Station Extended Hours Class "B" Tavern Weights & Measures
 Secondhand Dealer Precious Metal & Gem Other: _____

8. Legal Capacity (only if a Type 1 premises in #7 above)

Capacity _____ (Call the Milwaukee Development Center at 414-286-8211 if you have questions.)

9. Premises Description

a. Identify all area(s) of the premises that will be used in operating this business (include areas used only for storage):

1st Floor 2nd Floor Basement Storage Patio Beer Garden Sidewalk Café Deck Rooftop

Other: Describe: _____

b. Describe Location: Major Thoroughfare Secondary Street Other: _____

c. Nearest Major Cross Street: 60th Fond du Lac Ave

d. Describe Building: Free Standing Building Strip Mall Other: _____

e. Describe Premises Structure: Single Story Multi-Story - # of Stories _____ Other: _____

f. Describe Surrounding Area: Commercial Residential Industrial Other: _____

g. Building Owner Name: PRITPAL S. GILL Phone Number: 414-803-2700

Business Owner Address: W74 N 10148 Tanglewood Dr Cornwaukesha WI 53021

10. Hours of Operation & Customers

Will customers be entering the premises? No Yes

Day of the Week	Proposed Hours of Operation:		Estimated Number of Customers expected each day	Potential Age Range of Customers	Class B Tavern Applicant Only: Age Restriction (If none, write 'None')
	Open Time (include a.m. or p.m.)	Close Time (include a.m. or p.m.)			
Sunday		24 Hours	300	11	
Monday			300	11	
Tuesday			300	11	
Wednesday			300	11	
Thursday			300	11	
Friday			300	11	
Saturday			300	11	

An Extended Hours Establishment License is required for any convenience store, filling station, personal service establishment (such as tattoo, body piercing, salon, tailor, tanning, etc.), recording studio or restaurant which is open between the hours of 12:00 a.m. and 5:00 a.m.

Alcohol Establishments Permitted Hours of Operation: Class A: 8:00 am to 9:00 pm Sunday thru Saturday
Class B: 6:00 am to 2:00 am Sunday thru Thursday, 6:00 am to 2:30 am Friday & Saturday

Entertainment Closing Hours: Indoors: Alcohol beverage establishments: Same as alcohol license hours
Non-alcohol establishments: 1:00 am Sunday thru Thursday, 1:30 am Friday & Saturday
Outdoors: All establishments: 10:00 pm Sunday thru Thursday, 12:00 am Friday & Saturday (unless otherwise approved by the Common Council in licensee's plan of operation)

11. Signature(s)

Sole Proprietor, Partner, Agent, or 20% or more Shareholder

Signature of additional partner or 20% or more Shareholder

See Application Information for a complete list of all required application forms.



**FILLING STATION LICENSE AND
WEIGHTS & MEASURES (RETAIL PETROLEUM METERS)
LICENSE SUPPLEMENTAL APPLICATION**

OFFICE OF THE CITY CLERK, LICENSE DIVISION
CITY HALL, 200 E. WELLS ST, ROOM 105, MILWAUKEE, WI 53202
(414) 286-2238 • license@milwaukee.gov • www.milwaukee.gov/license

Legal Entity Name: Fond du lac Metro MC
Premise Address: 6003 W Fond du lac Ave Milwaukee WI 53218

Filling Station License Fee \$ 275
Weights & Measures License Fee
Number of Retail Petroleum Meters* 16 x \$60 per meter = \$ 960
*For each nozzle, count the number of grades (not including midgrade if mixed in the pump), add the number of all grades together and that is your number of retail petroleum meters.

Will electronic scanners be used to determine/record the price of items? No Yes
Will scales be used to price items based on their weight? No Yes
If yes to either or both questions, a separate Weights & Measures License Application must be submitted for these devices.

Acknowledgements and Signature

I confirm that all information is true and correct. I understand any changes to the information in this application must be reported to the City Clerk License Division within 10 days. I have knowledge of the City of Milwaukee ordinances currently regulating the licenses applied for and understand that the licenses may be subject to suspension, non-renewal, or revocation if I violate these regulations.

Signature of Sole Proprietor, Partner, or 20% or more Shareholder
(If no 20% or more Shareholder, Corporate Officer must sign and provide title)

Signature of Additional Partner or 20% or more Shareholder

Submit this form with the following:

- Business License Application
- Business Plan of Operation
- Floor plan
- License fees

Forms can be obtained online at www.milwaukee.gov/licenses

Office Use Only:

App# _____	Filed _____	Initials _____
Paid _____	MPD _____	CC _____
HD _____	DNS _____	Lic # _____



FOOD DEALER LICENSE PLAN OF OPERATION

OFFICE OF THE CITY CLERK, LICENSE DIVISION
CITY HALL, 200 E. WELLS ST, ROOM 105, MILWAUKEE, WI 53202
(414) 286-2238 • license@milwaukee.gov • www.milwaukee.gov/license

Legal Entity Name: Fond du lac metro LLC

Premises Address: 6003 W Fond du lac Ave Milwaukee WI 53217

SECTION 1 TYPE OF BUSINESS

Type of application (check one): taking over a currently operating business starting a new business
Anticipated opening date? June 1, 2018

Check the type that best describes your business (check only one):
See Food Dealer License Information sheet for definitions.

- Restaurant
- Retail Establishment
- Bed & Breakfast
- Base for Food Peddler
- Base for Temporary/Seasonal Food Stand

If retail, will it be a convenience store? Yes No
(Convenience Stores have less than 5,000 sq ft of retail space, primary business is the sale of basic food items, and in addition sells household products)

In addition, will any wholesale business be done? Yes No

If yes, what percentage of the business will be wholesale? Less than 25% 25% or More (Contact DATCP)*

Will retail items be sold? No Yes If Yes, indicate percentage of food sales 100 %

Will restaurant items be sold? No* Yes If Yes, indicate percentage of food sales _____ %

* If you checked "25% or More" of the business will be wholesale and answered "No" to restaurant items being sold, do not continue completing this application. A City of Milwaukee License is not required. Contact DATCP only.

SECTION 2 FOOD PROCESSING

Will any food processing be done? No Yes
Processing is defined as assembling, grinding, cutting, mixing, baking, coating, stuffing, packing, bottling, grilling, canning, extracting, fermenting, distilling, pickling, freezing, drying, smoking, or packaging.

If Yes, check the types of food items:

SNACKS & BEVERAGES
includes, but is not limited to, ice cream/soft serve, lemonade, snow cones, coffee, espresso, cappuccino, tea, fruit juice, smoothies, candy, dispensed soda, fruit cups, bakery, cookies, popcorn, kettle corn, cotton candy, funnel cakes, fritters, tortilla chips w/ cheese

MEALS
includes, but is not limited to, chicken, ribs, sandwiches, roasted corn, baked potatoes, hot dogs, brats, tacos, nachos w/ cheese and meat, French fries, cooked or deep fried vegetables/fruit, cooked cheese curds, corn dogs, egg rolls, salads

SECTION 3 FOOD REQUIRING TEMPERATURE CONTROL

Will any food that requires temperature control be sold? No Yes
(includes dairy products such as milk, cheese, and ice cream, fish, shellfish, meat, poultry)

If yes, list the types of food items: milk, cheese, ice cream, frozen food

SECTION 4 SHARED KITCHEN

Will you be sharing kitchen space with another operator?

- No If No, SKIP to Section 5
- Yes If Yes, check one:
 - I will rent space from another operator ("Shared Kitchen Agreement" is required)
 - I will rent space to another operator (peddler/caterer)

SECTION 5 DETAILS OF OPERATION

Answer the following questions:

- Will you have seating on site for dining? No Yes
- Will you be doing any catering? No Yes
- Will you be doing any delivery? No Yes
- Will you have outdoor activities? No Yes
 - If Yes to outdoor activities, check all that apply: Bar Cooking/Grilling Dining
- Will you have a drive thru window? No Yes
 - If Yes to drive thru, are hours different from inside? No Yes
 - If Yes, provide drive thru hours: _____
- Will any scales or barcode scanners be used? No Yes
 - If Yes, a Weights & Measures application must be completed and a license obtained.

SECTION 6 ADDITIONAL SITES

Where will food be prepared and/or sold?

- At a single site
 - At multiple sites (for example, a hotel with several dining rooms or bars) How many? _____
- If multiple sites, attach a Food Dealer Additional Site Addendum (ccl-foodadd) for each additional site.

SECTION 7 CONSTRUCTION OR CHANGES

Are you planning any construction, remodeling or equipment changes?

- No If No, SKIP to Section 8
- Yes If Yes, check all that apply:
 - New construction of a building
 - Construction changes to an existing building
 - Renovation or remodeling
 - Equipment changes only (installation or replacement)

Provide a brief description of the changes: _____

Start date: _____

Name, Address & Phone Number of Architect: _____

Name, Address & Phone Number of Contractor: _____

SECTION 8 ALCOHOL BEVERAGES

Are you applying for an alcohol beverage license?

- No If No, SKIP to Section 9
- Yes If YES, if your food license is approved prior to the alcohol beverage license, when do you want the food license issued? Immediately At the same time as the alcohol license

SECTION 9 ACKNOWLEDGEMENTS & SIGNATURE

You must initial each item confirming your understanding:

- B I understand the Health Department must conduct an inspection and advise the License Division of their approval before the license may be issued.
- VS I understand I must obtain an occupancy permit from the Department of Neighborhood Services and an inspection may be required. Neighborhood Services must advise the License Division of their approval before the license may be issued.
- PS I understand the district alderperson will review and either approve or deny my application. If denied, I may appeal and be scheduled to appear before the Licenses Committee. The Licenses Committee will then make a recommendation to the Common Council. The Common Council must grant the license before it may be issued.
- PS I understand proof of payment for all license fees must be on file in the License Division before the license may be issued.
- PS I understand the license must be issued and posted in my establishment prior to opening for business.
- VS I will not operate my food business until the license has been issued and posted in the establishment.

Signature of sole proprietor, partner, agent or 20% shareholder: 

Signature of additional partner(s): _____

Filling Stations with food

4 Pumps 2 Trash can

4 Pumps 2 Trash cans

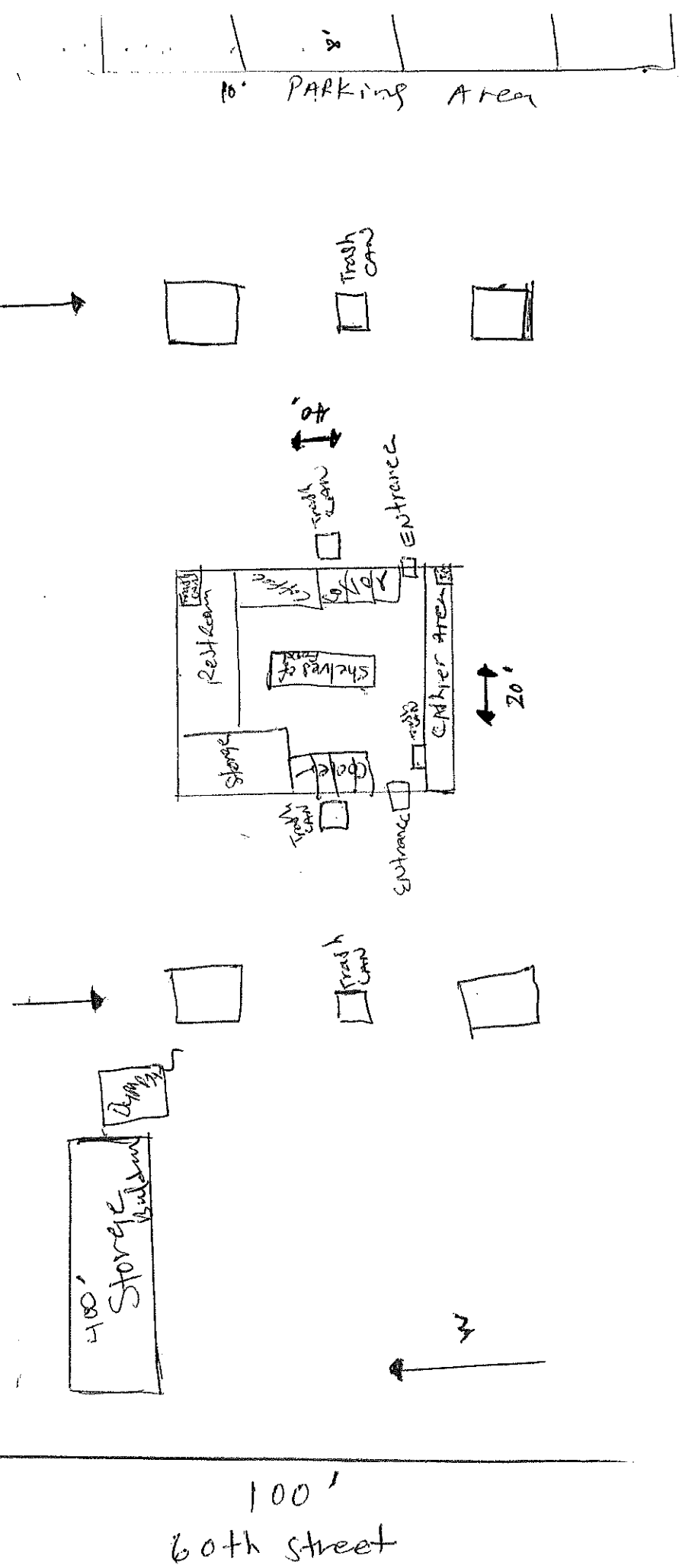

Fond du lac metro Mc
 BP ON Fond du lac
 6003 W Fond du lac Ave
 MILWAUKEE WI 53218

140' Fond du lac Ave

Total Square Footage

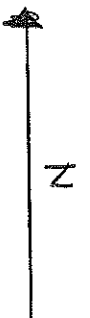

Date APRIL 17, 2018



CITY OF MILWAUKEE
OFFICE OF THE CITY CLERK

Thursday, June 14, 2018

COMMITTEE MEETING NOTICE

AD 07

AL-NAZER, Husam A, Agent
Ramez Investment LLC
4274 W COLLEGE Av

Greenfield, WI 53221

You are requested to attend a hearing which is to be held in Room 301-B, Third Floor, City Hall on:

Tuesday, June 26, 2018 at 09:30 AM

Regarding: Your Food Dealer License Application as agent for "Ramez Investment LLC" for "Family Super Saver" at 2301 W HOPKINS St.

There is a possibility that your application may be denied for one or more of the following reasons: The recommendation of the committee regarding the application shall be based on evidence presented at the hearing. Per MCO 85-2.7-4, probative evidence concerning whether or not a new license should be granted may be presented on the following subjects: whether or not the applicant meets the municipal requirements, the appropriateness of the location and premises where the licensed premises is to be located and whether use of the premises for the purposes or activities permitted by the license would tend to facilitate a public or private nuisance or create undesirable neighborhood problems such as disorderly patrons, unreasonably loud noise, litter, and excessive traffic and parking congestion. Probative evidence relating to these matters may be taken from the plan of operation submitted with the license application, if any, but shall not include the content of any music. Evidence regarding the fitness of the location of the premises to be maintained as the principal place of business, including but not limited to whether there is an overconcentration of businesses of the type for which the license is sought; whether the proposal is consistent with any pertinent neighborhood business or development plans, or the location's proximity to areas where children are typically present. The applicant's record in operating similarly licensed premises; and whether or not the applicant has been charged with or convicted of any felony, misdemeanor, municipal offense or other offense, the circumstances of which substantially relate to the activity to be permitted by the license being applied for or any other factor which reasonably relates to the public health, safety or welfare may also be considered. See attached police report or correspondence.

Notice for applicants with warrants or unpaid fines:

Proof of warrant satisfaction or payment of fines must be submitted at the hearing on the above date and time. Failure to comply with this requirement may result in a delay of the granting/denial of your application.

Failure to appear at this meeting may result in the denial of your license. Individual applicants must appear only in person or by an attorney. Corporate or Limited Liability applicants must appear only by the agent designated on the application or by an attorney. Partnership applicants must appear by a partner listed on the application or by an attorney. If you wish to do so and at your own expense, you may be accompanied by an attorney of your choosing to represent you at this hearing.

You will be given an opportunity to speak on behalf of the application and to respond and challenge any charges or reasons given for the denial. No petitions can be accepted by the committee, unless the people who signed the petition are present at the committee hearing and willing to testify. You may present witnesses under oath and you may also confront and cross-examine opposing witnesses under oath. If you have difficulty with the English language, you should bring an interpreter with you, at your expense, so that you can answer questions and participate in your hearing.

You may examine the application file at this office during regular business hours prior to the hearing date. Inquiries regarding this matter may be directed to the person whose signature appears below.

Limited parking for persons attending meetings in City Hall is available at reduced rates (5 hour limit) at the Milwaukee Center on the southwest corner of East Kilbourn and North Water Street. Parking tickets must be validated in the first floor information booth in City Hall.

PLEASE NOTE: Upon reasonable notice, efforts will be made to accommodate the needs of disabled individuals through sign language interpreters or other auxiliary aids. For additional information or to request this service, contact the Council Services Division ADA Coordinator at (414) 286-2998, Fax - (414) 286-3456, TDD - (414) 286-2025.

JIM OWCZARSKI, CITY CLERK

BY: _____

Jessica Celella
License Division Manager

If you have questions regarding this notice, please contact the License Division at (414) 286-2238.

200 E. Wells Street, Room 105, City Hall, Milwaukee, WI 53202. www.milwaukee.gov/license
Phone: (414) 286-2238 Fax: (414) 286-3057 Email Address: License@milwaukee.gov

AD7

273995

ccl-143b (7/3/10)



CITY OF MILWAUKEE
LICENSE DIVISION

2018 MAY 14 A 4:48

NOTICE OF PUBLIC INTEREST

New License Application Filed

C
3
MI

REDACTED RECORD

Pursuant to Milwaukee Code of Ordinances, notice is hereby given that the following new retail establishment license application has been filed with the Office of the City Clerk-License Division:

License Type(s):	Food Dealer Retail- Convenience Store
Applicant:	Husam Al Nazer, Agt Ramez Investment LLC
Business Name:	Family Supersaver
Premise Address:	2301 W Hopkins St

This applicant is filing a new Food Dealer Retail - Convenience Food Store license application at this location. (The current licensee holds a Food Dealer Retail-Convenience Food Store License and a Class A Malt License.)

A convenience food store license allows for at least one of the following (1) Has as its primary business the sale of basic food items and in addition sells household products. (2) A filling station that sells basic food items and in addition sells household products. (3) Contains less than 5,000 square feet of retail sales space.

For more information regarding licensing please visit www.milwaukee.gov/license

HOW TO SUBMIT OBJECTIONS:

Written objections to the granting of the license based on the proposed operation of the license premises should be submitted immediately by any interested party to the Office of the City Clerk-License Division, City Hall, Room 105, 200 East Wells Street, Milwaukee, WI 53202, or via email to license@milwaukee.gov.

WHAT TO SUBMIT IN OBJECTIONS:

Written objections must include the following information:

1. Name of the person objecting.
2. Contact information for the objector. (Mailing or Email address)
3. Information personally known to the objector that may form a basis for denial of the license application. Such information should relate to the manner in which the operation of the proposed premises will have an adverse impact on the health, safety, and welfare of the public and the neighborhood.

NO MORE STORES

Friday, May 4, 2018

REDACTED RECORD

To whom It may Concern,

I am writting in an attempt to stop the closure of. FamiN super Saver Inc Store on 23rd and Hopkins. This store has been in this Community for over 20 years, -and has help many people when they are in need. Even me myself have needed tissue, Soap, milk, and even medicine for my child and didn't have the money to get and they have just let me get it and pay them back later. These are good people that you are considering pushing out of this Community. And they are also part of the history in this Community. This store has been here help generations of people get by. I hope this helps you understand just how important this ~~community~~ store is to our Community. Please reconsider and let this store stay open! Thank you!

With Respect,

(Cell)

OFFICE OF MILWAUKEE
LICENSE DIVISION
2010 JUN -6 A 11:23

Food Concentration for 2301 W Hopkins

City of Milwaukee, Wisconsin



- Legend -

- Street names 10,000
- City limits
- Freeways 15,000
- Freeways
- Exit ramps
- Entry ramps
- Ramps
- Major streets 10,000
- Streets 10,000
- Waterways
- Parcels - MPROP_lite
- Parcels - MPROP_lite
- Street names 10,000
- Food licenses
- Food dealer - retail
- Food dealer - restaurant
- Food distributor
- Meal service establishment/commu
- Food manufacturer
- Food licenses
- Food dealer - retail

- Notes -

Food Establishments within a .5 Mile Radius Centered on 2301 W Hopkins St as of 06/05/2018



Department of Administration - ITMD

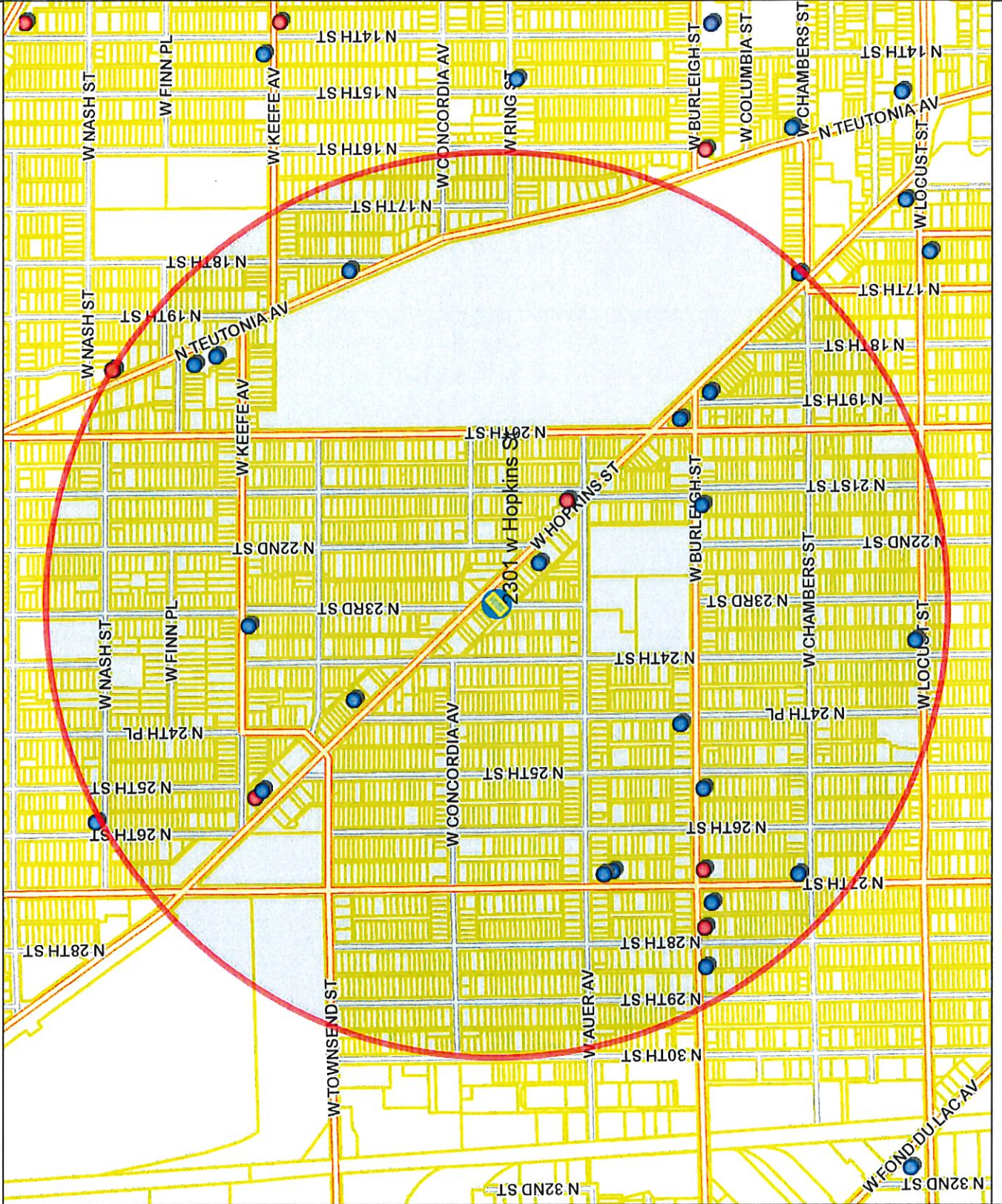

Map Scale: 1: 10,000

Licensed Alcohol Beverage Establishments within a .5 Miles Radius Centered on 2301 W Hopkins as of 06/05/2018						
Legal entity	Trade name	Licensee	Address	License type name	Total capacity	Expiration date
Haji LLC	Haji's Red Hot	Mohammad Saleem, Agt	2100 W Hopkins ST	Food Dealer - Restaurant		11/3/2018
WARREN'S LOUNGE	WARREN'S LOUNGE	WARREN G HARPER, SP	2534 W HOPKINS ST	Food Dealer - Restaurant		6/29/2018
Quick N EZ Supermarket LLC	Popas Pizza and Chicken	KANWAR GILL, Agt	2627 W Burleigh ST	Food Dealer - Restaurant		6/24/2018
CHICAGO SUB INC	CHICAGO SUB	YOUNAS I MOHAMMAD, Agt	2735 W BURLEIGH ST	Food Dealer - Restaurant		4/29/2019
CATFISH LOUNGE, INC	CATFISH LOUNGE	JAMIE N GLADNEY, Agt	3646 N TEUTONIA AV	Food Dealer - Restaurant		6/12/2019
Harman Liquor LLC	Hopkins Liquor & Food Mart	SUKHINDER SINGH, Agt	1646 W Hopkins ST	Food Dealer Retail		12/13/2018
SINGH & WADE, INC	BURLEIGH FOOD	JATINDER SINGH, Agt	1845 W BURLEIGH ST	Food Dealer Retail		9/20/2018
A S GAS N GO	A S GAS N GO	AJIT SINGH, Agt	1909 W HOPKINS ST	Food Dealer Retail		6/29/2018
KHASRIA 3, INC	BIG JIM LIQUOR	BHUPINDER SINGH, Agt	2161 W HOPKINS ST	Food Dealer Retail		1/18/2019
FAMILY SUPER SAVER, INC	FAMILY SUPERSAVER	ELHAM ABDUL RAHIM, Agt	2301 W HOPKINS ST	Food Dealer Retail		7/29/2018
Y&A LLC	Mothers Food and Liquor	Yasir A Ghani, Agt	2438 W Hopkins ST	Food Dealer Retail		2/27/2019
Deep Pantry II LLC	Deep Pantry II LLC	CASTON LOVE, Agt	2450 W Burleigh ST	Food Dealer Retail		6/24/2018
Freez Food Mart LLC	Freez Food Mart	Jehad A Fares, Agt	2526 W Hopkins ST	Food Dealer Retail		1/17/2019
A&I PETROLEUM, LLC	GAS DEPOT	YOUNAS I MOHAMMAD, Agt	2707 W BURLEIGH ST	Food Dealer Retail		4/29/2019
414 Grocery Store LLC	M&I Foods	Faries H Jaraba, Agt	2813 W BURLEIGH ST	Food Dealer Retail		2/5/2019
J & Y CORP	SAVEMORE FOOD MARKET	MONNEER N JABER, Agt	2900 N 24TH ST	Food Dealer Retail		6/23/2018
Chuck's Smoke Shop	Chuck's Smoke Shop	CHAWKI A ISMAIL, SP	3004 N 27th ST	Food Dealer Retail		1/24/2019
PJS SUPERMARKET, LLC	PJS SUPERMARKET	INDERJIT KAUR, Agt	3079 N 21ST ST	Food Dealer Retail		1/16/2019
Junior's LLC	Junior's	Kenneth Cross, Agt	3079 N 25th ST	Food Dealer Retail		7/4/2018
Sunny and Son Investments LLC	Value Food and Liquor	GURINDER SINGH, Agt	3160 N 27th ST	Food Dealer Retail		2/24/2019
27TH ST SWEET SHOP, INC	27TH ST SWEET SHOP	MAURICE B COPELAND, Agt	3164 N 27TH ST	Food Dealer Retail		6/17/2019
Goz Foods, LLC	Goz Foods	Stephen B Hautzinger, Agt	3416 N Teutonia AV	Food Dealer Retail		8/24/2018
FAITH GROCERIES, INC	FAITH GROCERIES	HARJINDER KHASRIA, Agt	3451 N 23RD ST	Food Dealer Retail		4/10/2019
Toor Retail LLC	Citgo	Davinder S Toor, Agt	3551 N Teutonia AV	Food Dealer Retail		8/25/2018
Toor Retail LLC	Jack's Beverage Center	Davinder S Toor, Agt	3565-67 N Teutonia AV	Food Dealer Retail		7/22/2018
License Summary						Total
Food Dealer - Restaurant						5
Food Dealer Retail						20
Grand Total						25

May 31, 2018

City of Milwaukee – License Division

200 E Wells St NO 105

Milwaukee WI 53202

Re: Food Dealer Retail License

2301 W Hopkins St

I would like to request an appeal for your denial of food license for above premise. I have talked to many individuals in the neighborhood who support the idea of food store in their area.

Your attention is deeply appreciated.

Yours Truly

A handwritten signature in black ink, appearing to read 'Husam Al-Nazer', written over a horizontal line.

Husam Al-Nazer



Thursday, June 14, 2018



Notice of Public Hearing

AL-NAZER, Husam A, Agent
Family Super Saver at 2301 W HOPKINS St
Food Dealer License Application

Tuesday, June 26, 2018 at 9:30 AM

To whom it may concern:

The above application has been made by the above named applicant(s). This requires approval from the Licenses Committee and the Common Council of the City of Milwaukee. The hearing before the Licenses Committee will take place on 6/26/2018 at 9:30 AM, in Room 301-B, Third Floor, City Hall. If you wish, you may provide testimony at the hearing regarding the request; see below for further information. You are not required to attend the hearing. Once the Licenses Committee makes its recommendation, this recommendation is forwarded to the full Common Council for approval at its next regularly scheduled hearing. Please review the information below and if you have further questions regarding this process, please contact the License Division at (414) 286-2238.

Important details for those wishing to provide information for the Licenses Committee to consider when making its recommendation:

1. The license application is scheduled to be heard at the above time. Due to other hearings running longer than scheduled, you may have to wait some time to provide your testimony.
2. You must appear in person and testify as to matters that you have personally experienced or seen. (You cannot provide testimony for your neighbor, parent or anyone else; this is considered hearsay and cannot be considered by the committee.)
3. No letters or petitions can be accepted by the committee (unless the person who wrote the letter or the persons who signed the petition are present at the committee hearing and willing to testify).
4. Persons opposed to the license application are given the opportunity to testify first; supporters may testify after the opponents have finished.
5. When you are called to testify, you will be sworn in and asked to give your name, and address. (If your first and/or last names are uncommon please spell them.)
6. You may then provide testimony.
 - a. Include only information relating to the above license application.
 - b. Include only information you have personally witnessed or seen.
 - c. Provide concise and relevant information detailing how this business has affected or may affect the peaceful enjoyment of your neighborhood.
 - d. If by the time you have the opportunity to testify, the information you wish to share has already been provided to the committee, you may state that you agree with the previous testimony. Redundant or repetitive testimony will not assist the committee in making its recommendation.
7. After giving your testimony, the members of the Licenses Committee and the licensee may ask questions regarding the testimony you have given or other factors relating to the license application.
8. Business Competition is not a valid basis for denial or non-renewal of a license.
Please Note: If you have submitted an objection to the above application your objection cannot be considered by the committee unless you personally testify at the hearing.

OCCUPANT	MAIL ADDRESS	CITY, STATE ZIP
CURRENT OCCUPANT	3228 N 24TH ST	MILWAUKEE, WI 53206
CURRENT OCCUPANT	3229 N 23RD ST	MILWAUKEE, WI 53206
CURRENT OCCUPANT	3234 N 24TH ST	MILWAUKEE, WI 53206
CURRENT OCCUPANT	3236 N 24TH ST	MILWAUKEE, WI 53206
CURRENT OCCUPANT	3268 N 24TH ST	MILWAUKEE, WI 53206
CURRENT OCCUPANT	3272 N 24TH ST	MILWAUKEE, WI 53206
CURRENT OCCUPANT	3282 N 24TH ST	MILWAUKEE, WI 53206
CURRENT OCCUPANT	3305 N 22ND ST	MILWAUKEE, WI 53206
CURRENT OCCUPANT	3258 N 23RD ST	MILWAUKEE, WI 53206
CURRENT OCCUPANT	3236 N 23RD ST	MILWAUKEE, WI 53206
CURRENT OCCUPANT	3222 N 23RD ST	MILWAUKEE, WI 53206
CURRENT OCCUPANT	3281 N 22ND ST	MILWAUKEE, WI 53206
CURRENT OCCUPANT	3277 N 22ND ST	MILWAUKEE, WI 53206
CURRENT OCCUPANT	3230 N 24TH ST	MILWAUKEE, WI 53206
CURRENT OCCUPANT	3247 N 23RD ST	MILWAUKEE, WI 53206
CURRENT OCCUPANT	3252 N 24TH ST	MILWAUKEE, WI 53206
CURRENT OCCUPANT	3253 N 23RD ST	MILWAUKEE, WI 53206
CURRENT OCCUPANT	3264 N 24TH ST	MILWAUKEE, WI 53206
CURRENT OCCUPANT	2339 W HOPKINS ST	MILWAUKEE, WI 53206
CURRENT OCCUPANT	3237 N 23RD ST	MILWAUKEE, WI 53206
CURRENT OCCUPANT	3246A N 24TH ST	MILWAUKEE, WI 53206
CURRENT OCCUPANT	3245 N 23RD ST	MILWAUKEE, WI 53206
CURRENT OCCUPANT	3253A N 23RD ST	MILWAUKEE, WI 53206
CURRENT OCCUPANT	3256A N 24TH ST	MILWAUKEE, WI 53206
CURRENT OCCUPANT	2335 W HOPKINS ST	MILWAUKEE, WI 53206
CURRENT OCCUPANT	3316 N 23RD ST	MILWAUKEE, WI 53206
CURRENT OCCUPANT	2230 W HOPKINS ST	MILWAUKEE, WI 53206
CURRENT OCCUPANT	2214 W HOPKINS ST 5	MILWAUKEE, WI 53206
CURRENT OCCUPANT	2220 W HOPKINS ST 2	MILWAUKEE, WI 53206
CURRENT OCCUPANT	2220 W HOPKINS ST 1	MILWAUKEE, WI 53206
CURRENT OCCUPANT	3236A N 24TH ST	MILWAUKEE, WI 53206
CURRENT OCCUPANT	3246 N 24TH ST	MILWAUKEE, WI 53206
CURRENT OCCUPANT	3256 N 24TH ST	MILWAUKEE, WI 53206
CURRENT OCCUPANT	2337 W HOPKINS ST	MILWAUKEE, WI 53206
CURRENT OCCUPANT	3306 N 23RD ST	MILWAUKEE, WI 53206
CURRENT OCCUPANT	3308 N 23RD ST	MILWAUKEE, WI 53206
CURRENT OCCUPANT	3311 N 22ND ST	MILWAUKEE, WI 53206
CURRENT OCCUPANT	2244 W HOPKINS ST 1	MILWAUKEE, WI 53206
CURRENT OCCUPANT	2217 W HOPKINS ST	MILWAUKEE, WI 53206
CURRENT OCCUPANT	2220 W HOPKINS ST 3	MILWAUKEE, WI 53206
CURRENT OCCUPANT	3232 N 24TH ST	MILWAUKEE, WI 53206
CURRENT OCCUPANT	3239 N 23RD ST	MILWAUKEE, WI 53206
CURRENT OCCUPANT	3243 N 23RD ST	MILWAUKEE, WI 53206
CURRENT OCCUPANT	3249 N 23RD ST A	MILWAUKEE, WI 53206
CURRENT OCCUPANT	2244 W HOPKINS ST 3	MILWAUKEE, WI 53206
CURRENT OCCUPANT	2214 W HOPKINS ST 4	MILWAUKEE, WI 53206

CURRENT OCCUPANT	3267 N 22ND ST	MILWAUKEE, WI 53206
CURRENT OCCUPANT	3223 N 23RD ST	MILWAUKEE, WI 53206
CURRENT OCCUPANT	3241 N 23RD ST	MILWAUKEE, WI 53206
CURRENT OCCUPANT	3249 N 23RD ST	MILWAUKEE, WI 53206
CURRENT OCCUPANT	2331A W HOPKINS ST	MILWAUKEE, WI 53206
CURRENT OCCUPANT	2331 W HOPKINS ST	MILWAUKEE, WI 53206
CURRENT OCCUPANT	3307 N 22ND ST	MILWAUKEE, WI 53206
CURRENT OCCUPANT	3309 N 22ND ST	MILWAUKEE, WI 53206
CURRENT OCCUPANT	3303 N 22ND ST	MILWAUKEE, WI 53206
CURRENT OCCUPANT	2301 W HOPKINS ST	MILWAUKEE, WI 53206
CURRENT OCCUPANT	2225 W HOPKINS ST	MILWAUKEE, WI 53206
CURRENT OCCUPANT	2214 W HOPKINS ST 7	MILWAUKEE, WI 53206
CURRENT OCCUPANT	3252A N 24TH ST	MILWAUKEE, WI 53206
CURRENT OCCUPANT	3314 N 23RD ST	MILWAUKEE, WI 53206
CURRENT OCCUPANT	3258A N 23RD ST	MILWAUKEE, WI 53206
CURRENT OCCUPANT	2244 W HOPKINS ST 2	MILWAUKEE, WI 53206
CURRENT OCCUPANT	2244 W HOPKINS ST 4	MILWAUKEE, WI 53206
CURRENT OCCUPANT	2232 W HOPKINS ST	MILWAUKEE, WI 53206
CURRENT OCCUPANT	2214 W HOPKINS ST 6	MILWAUKEE, WI 53206
CURRENT OCCUPANT	2204 W HOPKINS ST	MILWAUKEE, WI 53206
CURRENT OCCUPANT	3251 N 23RD ST	MILWAUKEE, WI 53206
CURRENT OCCUPANT	2321 W HOPKINS ST	MILWAUKEE, WI 53206
CURRENT OCCUPANT	2323 W HOPKINS ST	MILWAUKEE, WI 53206
CURRENT OCCUPANT	3263 N 22ND ST	MILWAUKEE, WI 53206

Total Records: 70

Radius: 250.0 feet and Center of Circle: 2301 W Hopkins St



BUSINESS LICENSE PLAN OF OPERATION

ccl-busplan 12/14/17

Office of the City Clerk License Division
200 E. Wells St. Room 105, Milwaukee, WI 53202
(414) 286-2238 www.milwaukee.gov/license e-mail address: license@milwaukee.gov

1. Type of Business

Applying for: Extended Hours (12AM to 5AM) - If a food establishment, check all that apply: Delivery Drive Thru Dining Room
 Self Service Laundry Massage Establishment Filling Station
 Other (supplemental application for specific license also required) Grocery Store

Provide a detailed description of the type of business you plan on operating:

Grocery Store

Do you have any experience operating this type of business? No Yes If yes, explain: I ran a similar business before

2. Business Operations

- a. Proposed Opening Date: 5/20/2018
- b. Is this premise under construction? No Yes If yes, list estimated completion date: _____
- c. Is this a franchise? No Yes
- d. Is this premises currently licensed? No Yes If yes, list type of license: _____
- e. Is the current licensee operating? No Yes If no, list date closed: _____
- f. Do you have future plans for other businesses, licenses or permits at this location? No Yes
If yes, explain: Food, Tobacco
- g. Have you previously held an Extended Hours License in Milwaukee? No Yes
If yes, list address(es): _____
- h. Are other businesses operating in the same building? No Yes If yes, describe: _____

3. Litter & Noise

- a. How are grounds kept clean? Sweep Pressure Wash Pick Up Litter Other: _____
- b. How often will grounds be cleaned? Daily Weekly As Needed Monthly Other: _____
- c. Grounds cleaned by: Licensee Building Owner Employees Hired Maintenance Other: _____
- d. How are noise issues prevented and/or addressed? Security Manager approaches customer(s) Call Police
 Signs Posted Other: _____
- e. Will a sound amplification system be used? No Yes If yes, describe: _____

4. Smoking & Sanitation

- a. Are there designated outdoor smoking areas? No Yes If yes, describe: _____
- b. Number of Garbage Cans: Inside: 2 Locations: by the front desk, Rear of the business
Outside: 1 Locations: By the main door
- c. Is a crowd control barrier used? No Yes If yes, describe: _____
- d. How many restrooms are on the premises? 1
- e. Name of solid waste contractor: Advanced Disposal Waste Management Other: _____

5. Security

- a. Are there onsite parking spaces? No Yes If yes, indicate how many? _____ and describe the parking security plan: _____
- b. Is there a loading zone? No Yes If yes, describe the loading area security plan: _____
- c. Will you have security personnel on premise? No Yes If yes, how many? _____ and answer the following:
 What are their responsibilities? _____
 Is security equipment used? No Yes If yes, describe _____
 List their licensing, certification, or training credentials _____
- d. Will there be security cameras? No Yes If yes, where? Covering all directions of the store
- e. Will searches/identification checks be done upon entry? No Yes If yes, describe _____

6. Percentage of Sales (must total 100%)

Alcohol <u>0</u> %	Food <u>60</u> %	Secondhand Merchandise <u>0</u> %	Precious Metals & Gems <u>0</u> %
Entertainment <u>0</u> %	Cigarettes <u>40</u> %	Personal Services (such as tattoo, body piercing, salon, tailor, tanning, etc.) <u>0</u> %	Other <u>0</u> % Describe: _____
Pawnbroker Activity <u>0</u> %	Salvaged Materials (such as scrap metal) <u>0</u> %		

7. Businesses/Licenses on the Premises (check all that apply):

Type 1

- Full Service Restaurant Cafe/Coffee Shop Deli or Fast Food Restaurant Private/Fraternal/Veterans Club
- Night Club Tavern Cocktail Lounge Teen Club
- Banquet Hall Sports Facility Bowling Alley
- Hotel/Motel : Number of Floors: _____ Rooming House: Number of Floors: _____
 Number of Rooms: _____ Number of Rooms: _____

Type 2

- Liquor Store Corner Store Supermarket Convenience Store
- Gas Station Amusement/Phonograph Distributor Recycling, Salvage or Towing
- Used Car Dealer Personal Service Establishment (such as tattoo business, hair salon, tailor, etc.) Recording Studio

What other licenses/permits will you hold at this location? (check all that apply)

- Occupancy Permit Cigarette & Tobacco Gas Station Extended Hours Class "B" Tavern Weights & Measures
- Secondhand Dealer Precious Metal & Gem Other: _____

8. Legal Capacity (only if a Type 1 premises in #7 above)

Capacity _____ (Call the Milwaukee Development Center at 414-286-8211 if you have questions.)

9. Premises Description

a. Identify all area(s) of the premises that will be used in operating this business (include areas used only for storage):

1st Floor 2nd Floor Basement Storage Patio Beer Garden Sidewalk Café Deck Rooftop

Other: Describe: _____

b. Describe Location: Major Thoroughfare Secondary Street Other: _____

c. Nearest Major Cross Street: Hopkins & N 23rd St

d. Describe Building: Free Standing Building Strip Mall Other: _____

e. Describe Premises Structure: Single Story Multi-Story - # of Stories 2 Other: _____

f. Describe Surrounding Area: Commercial Residential Industrial Other: _____

g. Building Owner Name: Ahmad Abdelrahim Phone Number: 414-444-8824

Business Owner Address: 1035 W. Wayland Dr, Oak Creek WI 53154

10. Hours of Operation & Customers

Will customers be entering the premises? No Yes

Day of the Week	Proposed Hours of Operation:		Estimated Number of Customers expected each day	Potential Age Range of Customers	Class B Tavern Applicant Only: Age Restriction (If none, write 'None')
	Open Time (include a.m. or p.m.)	Close Time (include a.m. or p.m.)			
Sunday	8:00 am	9:00 pm	20	Varies	None
Monday	N	N	25	N	None
Tuesday	N	N	30	N	
Wednesday	N	N	20	N	
Thursday	N	N	20	N	
Friday	N	N	40	N	
Saturday	N	N	40	N	

An Extended Hours Establishment License is required for any convenience store, filling station, personal service establishment (such as tattoo, body piercing, salon, tailor, tanning, etc.), recording studio or restaurant which is open between the hours of 12:00 a.m. and 5:00 a.m.

Alcohol Establishments Class A: 8:00 am to 9:00 pm Sunday thru Saturday

Permitted Hours of Operation: Class B: 6:00 am to 2:00 am Sunday thru Thursday, 6:00 am to 2:30 am Friday & Saturday

Entertainment Outdoor Closing Hours: 10:00pm Sunday-Thursday; 12:00am Friday & Saturday; unless a different time, either earlier or later, is established by the Common Council in its approval of the licensee's plan of operation.

11. Signature(s)

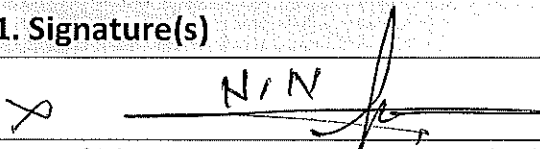
Signature of Sole Proprietor, Partner, or 20% or more Shareholder
(If there are no 20% or more shareholders, Corporate Officer-print name/title and sign)

Signature of additional partner or 20% or more shareholder

See Application Information for a complete list of all required application forms.



FOOD DEALER LICENSE PLAN OF OPERATION

OFFICE OF THE CITY CLERK, LICENSE DIVISION
CITY HALL, 200 E. WELLS ST, ROOM 105, MILWAUKEE, WI 53202
(414) 286-2238 • license@milwaukee.gov • www.milwaukee.gov/license

Legal Entity Name: Ramez Investment LLC

Premises Address: 2301 - 2303 W. Hopkins St

SECTION 1 TYPE OF BUSINESS

Type of application (check one): taking over a currently operating business starting a new business
Anticipated opening date? 5/20/2018

Check the type that best describes your business (check only one):
See Food Dealer License Information sheet for definitions.

<input type="checkbox"/> Restaurant	<input type="checkbox"/> Bed & Breakfast
<input checked="" type="checkbox"/> Retail Establishment	<input type="checkbox"/> Base for Food Peddler
If retail, will it be a convenience store? <input type="checkbox"/> Yes <input checked="" type="checkbox"/> No	<input type="checkbox"/> Base for Temporary/Seasonal Food Stand

(Convenience Stores have less than 5,000 sq ft of retail space, primary business is the sale of basic food items, and in addition sells household products)

In addition, will any wholesale business be done? Yes No

If yes, what percentage of the business will be wholesale? Less than 25% 25% or More (Contact DATCP)*

Will retail items be sold? No Yes If Yes, indicate percentage of food sales 60 %

Will restaurant items be sold? No* Yes If Yes, indicate percentage of food sales 0 %

** If you checked "25% or More" of the business will be wholesale and answered "No" to restaurant items being sold, do not continue completing this application. A City of Milwaukee License is not required. Contact DATCP only.*

SECTION 2 FOOD PROCESSING

Will any food processing be done? No Yes
Processing is defined as assembling, grinding, cutting, mixing, baking, coating, stuffing, packing, bottling, grilling, canning, extracting, fermenting, distilling, pickling, freezing, drying, smoking, or packaging.

If Yes, check the types of food items:

SNACKS & BEVERAGES
includes, but is not limited to, ice cream/soft serve, lemonade, snow cones, coffee, espresso, cappuccino, tea, fruit juice, smoothies, candy, dispensed soda, fruit cups, bakery, cookies, popcorn, kettle corn, cotton candy, funnel cakes, fritters, tortilla chips w/ cheese

MEALS
includes, but is not limited to, chicken, ribs, sandwiches, roasted corn, baked potatoes, hot dogs, brats, tacos, nachos w/ cheese and meat, French fries, cooked or deep fried vegetables/fruit, cooked cheese curds, corn dogs, egg rolls, salads

SECTION 3 FOOD REQUIRING TEMPERATURE CONTROL

Will any food that requires temperature control be sold? No Yes
(includes dairy products such as milk, cheese, and ice cream, fish, shellfish, meat, poultry)

If yes, list the types of food items: milk, cheese, meat, Ice Cream

SECTION 4 SHARED KITCHEN

Will you be sharing kitchen space with another operator?

- No If No, SKIP to Section 5
- Yes If Yes, check one:
- I will rent space from another operator ("Shared Kitchen Agreement" is required)
 - I will rent space to another operator (peddler/caterer)

SECTION 5 DETAILS OF OPERATION

Answer the following questions:

- Will you have seating on site for dining? No Yes
- Will you be doing any catering? No Yes
- Will you be doing any delivery? No Yes
- Will you have outdoor activities? No Yes
- If Yes to outdoor activities, check all that apply: Bar Cooking/Grilling Dining
- Will you have a drive thru window? No Yes
- If Yes to drive thru, are hours different from inside? No Yes
- If Yes, provide drive thru hours: _____
- Will any scales or barcode scanners be used? No Yes
- If Yes, a Weights & Measures application must be completed and a license obtained.

SECTION 6 ADDITIONAL SITES

Where will food be prepared and/or sold?

- At a single site
- At multiple sites (for example, a hotel with several dining rooms or bars) How many? _____
- If multiple sites, attach a Food Dealer Additional Site Addendum (ccl-foodadd) for each additional site.

SECTION 7 CONSTRUCTION OR CHANGES

Are you planning any construction, remodeling or equipment changes?

- No If No, SKIP to Section 8
- Yes If Yes, check all that apply:
- New construction of a building
 - Construction changes to an existing building
 - Renovation or remodeling
 - Equipment changes only (installation or replacement)

Provide a brief description of the changes: _____

Start date: _____

Name, Address & Phone Number of Architect: _____

Name, Address & Phone Number of Contractor: _____

SECTION 8 ALCOHOL BEVERAGES

Are you applying for an alcohol beverage license?

No

If No, SKIP to Section 9

Yes

If YES, if your food license is approved prior to the alcohol beverage license, when do you want the food license issued? Immediately At the same time as the alcohol license

SECTION 9 ACKNOWLEDGEMENTS & SIGNATURE

You must initial each item confirming your understanding:

H/N

I understand the Health Department must conduct an inspection and advise the License Division of their approval before the license may be issued.

H/N

I understand I must obtain an occupancy permit from the Department of Neighborhood Services and an inspection may be required. Neighborhood Services must advise the License Division of their approval before the license may be issued.

H/N

I understand the district alderperson will review and either approve or deny my application. If denied, I may appeal and be scheduled to appear before the Licenses Committee. The Licenses Committee will then make a recommendation to the Common Council. The Common Council must grant the license before it may be issued.

H/N

I understand proof of payment for all license fees must be on file in the License Division before the license may be issued.

H/N

I understand the license must be issued and posted in my establishment prior to opening for business.

H/N

I will not operate my food business until the license has been issued and posted in the establishment.

Signature of sole proprietor, partner, agent or 20% shareholder: _____

H/N

Signature of additional partner(s): _____

3250 Sq. f.

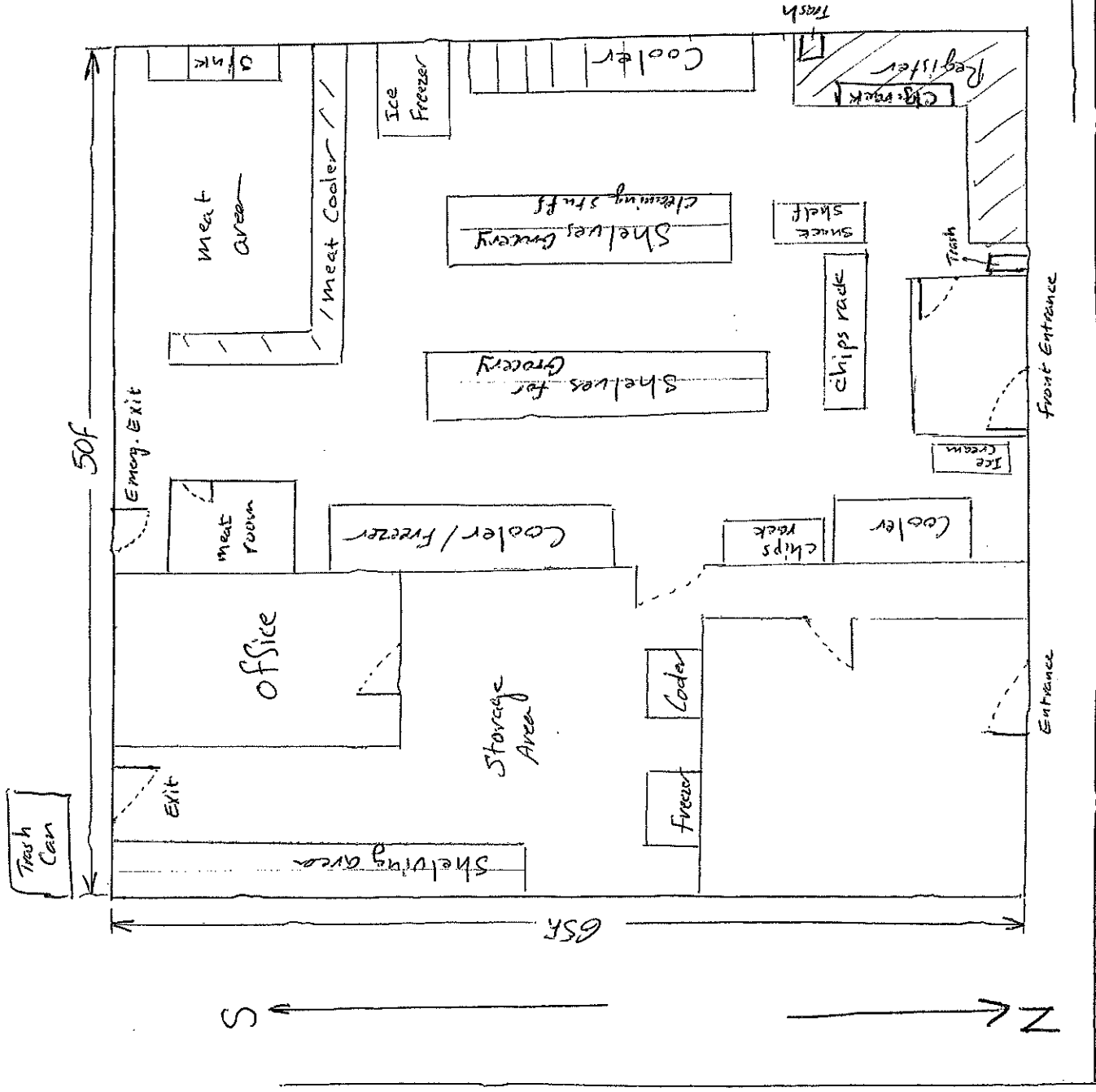

Family Super Saver
 2301 W. Hopkins St.
 May - 3 - 2018

Husam AlNazer agent
 Ramez Investment LLC



CITY OF MILWAUKEE
OFFICE OF THE CITY CLERK

Thursday, June 14, 2018

COMMITTEE MEETING NOTICE

AD 07

ABDUL RAHIM, Elham, Agent
FAMILY SUPER SAVER, INC
1035 W Wayland DR

Oak Creek, WI 53154

You are requested to attend a hearing which is to be held in Room 301-B, Third Floor, City Hall on:

Tuesday, June 26, 2018 at 09:30 AM

Regarding: Your Class A Malt and Food Dealer License Renewal Application  agent for "FAMILY SUPER SAVER, INC" for "FAMILY SUPERSAVER" at 2301 W HOPKINS St.

There is a possibility that your application may be denied for one or more of the following reasons: The recommendation of the committee regarding the application shall be based on evidence presented at the hearing. Per MCO 85-4-4, unless otherwise specified in the code, probative evidence concerning non-renewal, suspension or revocation may include evidence of the following: failure of the applicant to meet municipal qualifications, pending charges against or the conviction of any felony, misdemeanor, municipal offense or other offense, the circumstances of which substantially relate to the circumstances of the particular licensed or permitted activity, by the applicant or by any employee or other agent of the applicant. If the activities of the applicant involve a licensed premises, whether the premises tends to facilitate a public or private nuisance or has been the source of congregations of persons which have resulted in any of the following: disturbance of the peace; illegal drug activity; public drunkenness; drinking in public; harassment of passers-by; gambling; prostitution; sale of stolen goods; public urination; theft; assaults; battery; acts of vandalism including graffiti, excessive littering, loitering, illegal parking, loud noise at times when the licensed premise is open for business; traffic violations; curfew violations; lewd conduct; display of materials harmful to minors, pursuant to s. 106-9.6; or any other factor which reasonably relates to the public health, safety and welfare, or failure to comply with the approved plan of operation. See attached police report or correspondence.

Notice for applicants with warrants or unpaid fines:

Proof of warrant satisfaction or payment of fines must be submitted at the hearing on the above date and time. Failure to comply with this requirement may result in a delay of the granting/denial of your application.

Failure to appear at this meeting may result in the denial of your license. Individual applicants must appear only in person or by an attorney. Corporate or Limited Liability applicants must appear only by the agent designated on the application or by an attorney. Partnership applicants must appear by a partner listed on the application or by an attorney. If you wish to do so and at your own expense, you may be accompanied by an attorney of your choosing to represent you at this hearing.

You will be given an opportunity to speak on behalf of the application and to respond and challenge any charges or reasons given for the denial. No petitions can be accepted by the committee, unless the people who signed the petition are present at the committee hearing and willing to testify. You may present witnesses under oath and you may also confront and cross-examine opposing witnesses under oath. If you have difficulty with the English language, you should bring an interpreter with you, at your expense, so that you can answer questions and participate in your hearing.

You may examine the application file at this office during regular business hours prior to the hearing date. Inquiries regarding this matter may be directed to the person whose signature appears below.

Limited parking for persons attending meetings in City Hall is available at reduced rates (5 hour limit) at the Milwaukee Center on the southwest corner of East Kilbourn and North Water Street. Parking tickets must be validated in the first floor information booth in City Hall.

PLEASE NOTE: Upon reasonable notice, efforts will be made to accommodate the needs of disabled individuals through sign language interpreters or other auxiliary aids. For additional information or to request this service, contact the Council Services Division ADA Coordinator at (414) 286-2998, Fax - (414) 286-3456, TDD - (414) 286-2025.

JIM OWCZARSKI, CITY CLERK

BY:

Jessica Celella
License Division Manager

If you have questions regarding this notice, please contact the License Division at (414) 286-2238.

REDACTED RECORD

To whom It may Concern,

I am writing in an attempt to stop the closure of Family Super Saver Inc Store on 23rd and Hopkins. This store has been in this community for over 20 years, -and has help many people when they are in need. Even me myself have needed tissue, Soap, milk, and even medicine for my child and didn't have the money to get and they have just let me get it and pay them back later. These are good people that you are considering pushing out of this community. - And they are also part of the history in this community. This store has been here help generations of people get by. I hope this helps you understand just how important this ~~community~~ store is to our community. Please reconsider and let this store stay open! Thank you!

With Respect,

(Cell)

OFFICE OF MILWAUKEE
LICENSE DIVISION
2010 JUN - 6 A 11: 23

MILWAUKEE POLICE DEPARTMENT
LICENSE INVESTIGATION UNIT

CRIMINAL RECORD/ORDINANCE VIOLATION/INCIDENTS
SYNOPSIS

DATE: 06/04/2018
LICENSE TYPE: AMALT
NEW:
RENEWAL: X

No. 275679
Application Date: 06/04/2018
Expiration Date:

License Location: 2301 West Hopkins St.
Business Name: Family Super Saver

Aldermanic District: 06

Licensee/Applicant: Abdul-Rahim, Elham (AKA Rahim, Elham A.)

(Last Name, First Name, MI)

Date of Birth: 02/29/56

Male: X

Female:

Home Address: 1035 W Wayland Dr

City: Oak Creek

State: WI

Zip Code: 53154

Home Phone: (414) 570-1519

This report is written by Police Officer David NOVAK, assigned to the License Investigation Unit, Days.

The Milwaukee Police Department's investigation regarding this application revealed the following:

1. On 01-06-92 at 1:01am, applicant received a citation for Residency Required By Licensed Class.

Charge: Residency Required By License Class

Finding: Guilty

Sentence: Fined \$319.00

Date: 11/13/92

Case: 92005164

2. On 01-25-01, Ahmad A. Rahim, who is a listed corporate officer, was charged with Underage Possession of Alcohol and found guilty. No further information. **DOT list subject name as Ahmad Z. Abdel-Rahim. (A134-0198-0252-04)**

3. On 11-23-02, Ahmad Z. Abdulrahim, (same subject above, but listed with this spelling) who is a listed corporate officer, received citations for Driving with Person Riding Illegally and Racing on Highway in Milwaukee County.

Charge: Driving with Person Riding Illegally
Racing on Highway
Finding: Guilty on both charges
Sentence: Fined \$75.20
Fined \$286.00
Date: 01/15/03
Case: 02167148
02167149

4. On 03-21-03, Ahmad Abdel-Rahim, who is a listed corporate officer, was suspended for 6 months for a Blood Alcohol Concentration violation, which occurred on 02-19-03. No further information.

=====

Applicant's name now appears as Elham M. Rahim per DOT, it appears that the applicant did not notify the License Division at City Hall. See scanned driver's license print out from DOT. Names should be corrected to ensure an accurate background check.

=====

5. On 05/24/2013 Milwaukee police investigated the anonymous complaint that the store at 2301 West Hopkins Avenue is selling single cigarettes and purchasing illegal baby formula. Officers spoke to Mohammad Z. Abdelrahim who stated that no one in the store sells single cigarettes. No police reports or citations were written.
6. On 06/12/2013 Milwaukee police, along with Agent Erin Dorn of the Wisconsin Department of Revenue, conducted an inspection at 2301 West Hopkins Street (Family Supersaver). Agent Dorn confiscated over 300 packs of cigarettes that did not have a Fire Safety Code stamp, several individual cigarillos that were being sold outside their original containers and several packs of cigarillos for which there was no invoice. It was also discovered that there was no one on the premises with a valid Class D operator's license. Ahmad Z. Abdel-Rahim was issued citations for Sell Cigarettes in Package/Container without Stamp and Responsible Person on Premises Required. Both citations were later dismissed without prejudice.
7. On 03/10/2014 Milwaukee police officers conducted follow up at 2301 West Hopkins Street (Family Super Saver) regarding a complaint of single cigarette sales to minors. The cashier, Mohammed A. Ishtiwi, denied selling single cigarettes as well as selling cigarettes to minors. During this follow up, officers discovered that the business's licenses were not properly displayed. Officers advised Ishtiwi that the licenses need to be displayed, Ishtiwi indicated he understood and would comply.

=====

8. On 10/15/2014 Milwaukee police assisted several other agencies, including the Federal Bureau of Investigation, the Department of Justice, the Department of Homeland Security, the Wisconsin Department of Revenue, the Milwaukee County Sheriff's Office, the City of Milwaukee Department of Neighborhood Services and the United States Department of Agriculture execute a search warrant at 2301 West Hopkins Street (Family Super Saver Foods). The search warrant was based on evidence the store was committing fraud utilizing the Quest and WIC programs. Approximately 27 boxes of evidence, including computer equipment, surveillance equipment, receipts, invoices, ledgers and tobacco were confiscated by the Federal Bureau of Investigation. This case is pending.

=====

9. On 07/15/2017 a 17 year old working in conjunction with the Milwaukee Police Department and WI WINS Tobacco initiative, was able to purchase a 2-pack of Grape Swisher Sweet cigars from the clerk at Family Super Saver, 2301 W. Hopkins St. The clerk was identified as the applicant. She stated she did not remember the sale. She was advised she would receive MARTS letter in the mail.

MILWAUKEE POLICE DEPARTMENT

REPORT OF INCIDENTS INVOLVING LICENSED PERSONS OR PREMISES

TO: Lieutenant Paris Doffek

Business Name: Family Super Saver, Inc.
Address of Licensed Premises: 2301 W Hopkins Street
Business Phone: 414-444-8824

District: 5

Type of License: Tobacco

Violation / Incident #

Date of Incident: 07/15/17

Licensee or Manager on premises at time of violation / incident? Yes No

Licensee cooperative? Yes No (if no, explain in narrative section)

Licensee Notified by Officer: P.O. Denise RUEDA

Date: 07/15/17

Time: 10:37am

Licensee or Agent's Name: Elham Rahim
Home Address: 1035 W Wayland Dr, Oak Creek WI 53154

Date of Birth: 02/29/56
Home Phone: 414-617-1752

Co-Licensee Name:
Home Address:
Class S License Number:

Date of Birth:
Home Phone:

Bartender Name:
Home Address:
Class D License Number:

Date of Birth:
Home Phone:

Licensed Person / Public Pass. Vehicle, etc.:
Home Address:
Class D License Number:

Date of Birth:
Home Phone:

VIOLATION/INCIDENT - DESCRIBE FACTS AND CIRCUMSTANCES IN NARRATIVE SECTION

Name of Person Cited:
Citation Number:

Violation & Ord. / Statue No.:

Date of Birth:
Court Date:

Name of Person Cited:
Citation Number:

Violation & Ord. / Statue No.:

Date of Birth:
Court Date:

Name of Person Cited:
Citation Number:

Violation & Ord. / Statue No.:

Date of Birth:
Court Date:

Name of Person Cited:
Citation Number:

Violation & Ord. / Statue No.:

Date of Birth:
Court Date:

Name of Person Cited:
Citation Number:

Violation & Ord. / Statue No.:

Date of Birth:
Court Date:

Investigating Officer: P.O. Denise RUEDA

District / Bureau: L.I.U.

Date: 07/15/17

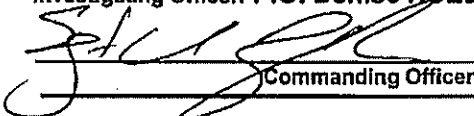

Commanding Officer

7-21-17

Date

DISPOSITION - FOR LICENSING ONLY

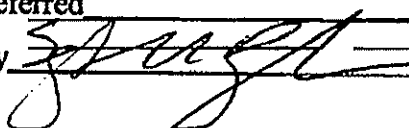
Citation No.	Case Number	Disposition	Judge	Date
_____	_____	_____	_____	_____
_____	_____	LICENSE INVESTIGATION UNIT	_____	_____
_____	_____	Received	7-21-17	_____
_____	_____	Referred	_____	_____
_____	_____	By 	_____	_____

PA-33E Narrative

This report is written by P.O. Denise Rueda assigned to the License Investigation Unit. On Saturday, July 15, 2017, I was assigned to work the Wisconsin WINS Youth Tobacco Initiative, checking area vendors for age compliance tobacco purchases. Assisting in this assignment was Amunique McGee, (B/F, 10/06/99, of 1921 N 28th Street). McGee is 17 years of age which is not of legal age to purchase tobacco.

At approximately 10:37am, McGee entered Family Super Saver and purchased 1-2pk of Grape Swisher Sweets cigars. McGee stated the cashier described as a Middle Eastern female wearing a black head scarf and a black & white shirt did not ask her for her ID. I entered the store and immediately identified the cashier based on the description given. The cashier identified herself as the agent Elham Rahim (A/F, 02/29/56). Rahim stated she did not remember selling McGee Swisher Sweet cigars. Rahim was advised that I would be sending out a letter to enroll in the M.A.R.T.S. program.



Thursday, June 14, 2018



Notice of Public Hearing

ABDUL RAHIM, Elham, Agent
FAMILY SUPERSAVER at 2301 W HOPKINS St
Class A Malt and Food Dealer License Renewal Applications

Tuesday, June 26, 2018 at 9:30 AM

To whom it may concern:

The above application has been made by the above named applicant(s). This requires approval from the Licenses Committee and the Common Council of the City of Milwaukee. The hearing before the Licenses Committee will take place on 6/26/2018 at 9:30 AM, in Room 301-B, Third Floor, City Hall. If you wish, you may provide testimony at the hearing regarding the request; see below for further information. You are not required to attend the hearing. Once the Licenses Committee makes its recommendation, this recommendation is forwarded to the full Common Council for approval at its next regularly scheduled hearing. Please review the information below and if you have further questions regarding this process, please contact the License Division at (414) 286-2238.

Important details for those wishing to provide information for the Licenses Committee to consider when making its recommendation:

1. The license application is scheduled to be heard at the above time. Due to other hearings running longer than scheduled, you may have to wait some time to provide your testimony.
2. You must appear in person and testify as to matters that you have personally experienced or seen. (You cannot provide testimony for your neighbor, parent or anyone else; this is considered hearsay and cannot be considered by the committee.)
3. No letters or petitions can be accepted by the committee (unless the person who wrote the letter or the persons who signed the petition are present at the committee hearing and willing to testify).
4. Persons opposed to the license application are given the opportunity to testify first; supporters may testify after the opponents have finished.
5. When you are called to testify, you will be sworn in and asked to give your name, and address. (If your first and/or last names are uncommon please spell them.)
6. You may then provide testimony.
 - a. Include only information relating to the above license application.
 - b. Include only information you have personally witnessed or seen.
 - c. Provide concise and relevant information detailing how this business has affected or may affect the peaceful enjoyment of your neighborhood.
 - d. If by the time you have the opportunity to testify, the information you wish to share has already been provided to the committee, you may state that you agree with the previous testimony. Redundant or repetitive testimony will not assist the committee in making its recommendation.
7. After giving your testimony, the members of the Licenses Committee and the licensee may ask questions regarding the testimony you have given or other factors relating to the license application.
8. Business Competition is not a valid basis for denial or non-renewal of a license.
Please Note: If you have submitted an objection to the above application your objection cannot be considered by the committee unless you personally testify at the hearing.

OCCUPANT	MAIL ADDRESS	CITY, STATE ZIP
CURRENT OCCUPANT	3228 N 24TH ST	MILWAUKEE, WI 53206
CURRENT OCCUPANT	3229 N 23RD ST	MILWAUKEE, WI 53206
CURRENT OCCUPANT	3234 N 24TH ST	MILWAUKEE, WI 53206
CURRENT OCCUPANT	3236 N 24TH ST	MILWAUKEE, WI 53206
CURRENT OCCUPANT	3268 N 24TH ST	MILWAUKEE, WI 53206
CURRENT OCCUPANT	3272 N 24TH ST	MILWAUKEE, WI 53206
CURRENT OCCUPANT	3282 N 24TH ST	MILWAUKEE, WI 53206
CURRENT OCCUPANT	3305 N 22ND ST	MILWAUKEE, WI 53206
CURRENT OCCUPANT	3258 N 23RD ST	MILWAUKEE, WI 53206
CURRENT OCCUPANT	3236 N 23RD ST	MILWAUKEE, WI 53206
CURRENT OCCUPANT	3222 N 23RD ST	MILWAUKEE, WI 53206
CURRENT OCCUPANT	3281 N 22ND ST	MILWAUKEE, WI 53206
CURRENT OCCUPANT	3277 N 22ND ST	MILWAUKEE, WI 53206
CURRENT OCCUPANT	3230 N 24TH ST	MILWAUKEE, WI 53206
CURRENT OCCUPANT	3247 N 23RD ST	MILWAUKEE, WI 53206
CURRENT OCCUPANT	3252 N 24TH ST	MILWAUKEE, WI 53206
CURRENT OCCUPANT	3253 N 23RD ST	MILWAUKEE, WI 53206
CURRENT OCCUPANT	3264 N 24TH ST	MILWAUKEE, WI 53206
CURRENT OCCUPANT	2339 W HOPKINS ST	MILWAUKEE, WI 53206
CURRENT OCCUPANT	3237 N 23RD ST	MILWAUKEE, WI 53206
CURRENT OCCUPANT	3246A N 24TH ST	MILWAUKEE, WI 53206
CURRENT OCCUPANT	3245 N 23RD ST	MILWAUKEE, WI 53206
CURRENT OCCUPANT	3253A N 23RD ST	MILWAUKEE, WI 53206
CURRENT OCCUPANT	3256A N 24TH ST	MILWAUKEE, WI 53206
CURRENT OCCUPANT	2335 W HOPKINS ST	MILWAUKEE, WI 53206
CURRENT OCCUPANT	3316 N 23RD ST	MILWAUKEE, WI 53206
CURRENT OCCUPANT	2230 W HOPKINS ST	MILWAUKEE, WI 53206
CURRENT OCCUPANT	2214 W HOPKINS ST 5	MILWAUKEE, WI 53206
CURRENT OCCUPANT	2220 W HOPKINS ST 2	MILWAUKEE, WI 53206
CURRENT OCCUPANT	2220 W HOPKINS ST 1	MILWAUKEE, WI 53206
CURRENT OCCUPANT	3236A N 24TH ST	MILWAUKEE, WI 53206
CURRENT OCCUPANT	3246 N 24TH ST	MILWAUKEE, WI 53206
CURRENT OCCUPANT	3256 N 24TH ST	MILWAUKEE, WI 53206
CURRENT OCCUPANT	2337 W HOPKINS ST	MILWAUKEE, WI 53206
CURRENT OCCUPANT	3306 N 23RD ST	MILWAUKEE, WI 53206
CURRENT OCCUPANT	3308 N 23RD ST	MILWAUKEE, WI 53206
CURRENT OCCUPANT	3311 N 22ND ST	MILWAUKEE, WI 53206
CURRENT OCCUPANT	2244 W HOPKINS ST 1	MILWAUKEE, WI 53206
CURRENT OCCUPANT	2217 W HOPKINS ST	MILWAUKEE, WI 53206
CURRENT OCCUPANT	2220 W HOPKINS ST 3	MILWAUKEE, WI 53206
CURRENT OCCUPANT	3232 N 24TH ST	MILWAUKEE, WI 53206
CURRENT OCCUPANT	3239 N 23RD ST	MILWAUKEE, WI 53206
CURRENT OCCUPANT	3243 N 23RD ST	MILWAUKEE, WI 53206
CURRENT OCCUPANT	3249 N 23RD ST A	MILWAUKEE, WI 53206
CURRENT OCCUPANT	2244 W HOPKINS ST 3	MILWAUKEE, WI 53206
CURRENT OCCUPANT	2214 W HOPKINS ST 4	MILWAUKEE, WI 53206

CURRENT OCCUPANT	3267 N 22ND ST	MILWAUKEE, WI 53206
CURRENT OCCUPANT	3223 N 23RD ST	MILWAUKEE, WI 53206
CURRENT OCCUPANT	3241 N 23RD ST	MILWAUKEE, WI 53206
CURRENT OCCUPANT	3249 N 23RD ST	MILWAUKEE, WI 53206
CURRENT OCCUPANT	2331A W HOPKINS ST	MILWAUKEE, WI 53206
CURRENT OCCUPANT	2331 W HOPKINS ST	MILWAUKEE, WI 53206
CURRENT OCCUPANT	3307 N 22ND ST	MILWAUKEE, WI 53206
CURRENT OCCUPANT	3309 N 22ND ST	MILWAUKEE, WI 53206
CURRENT OCCUPANT	3303 N 22ND ST	MILWAUKEE, WI 53206
CURRENT OCCUPANT	2301 W HOPKINS ST	MILWAUKEE, WI 53206
CURRENT OCCUPANT	2225 W HOPKINS ST	MILWAUKEE, WI 53206
CURRENT OCCUPANT	2214 W HOPKINS ST 7	MILWAUKEE, WI 53206
CURRENT OCCUPANT	3252A N 24TH ST	MILWAUKEE, WI 53206
CURRENT OCCUPANT	3314 N 23RD ST	MILWAUKEE, WI 53206
CURRENT OCCUPANT	3258A N 23RD ST	MILWAUKEE, WI 53206
CURRENT OCCUPANT	2244 W HOPKINS ST 2	MILWAUKEE, WI 53206
CURRENT OCCUPANT	2244 W HOPKINS ST 4	MILWAUKEE, WI 53206
CURRENT OCCUPANT	2232 W HOPKINS ST	MILWAUKEE, WI 53206
CURRENT OCCUPANT	2214 W HOPKINS ST 6	MILWAUKEE, WI 53206
CURRENT OCCUPANT	2204 W HOPKINS ST	MILWAUKEE, WI 53206
CURRENT OCCUPANT	3251 N 23RD ST	MILWAUKEE, WI 53206
CURRENT OCCUPANT	2321 W HOPKINS ST	MILWAUKEE, WI 53206
CURRENT OCCUPANT	2323 W HOPKINS ST	MILWAUKEE, WI 53206
CURRENT OCCUPANT	3263 N 22ND ST	MILWAUKEE, WI 53206

Total Records: 70

Radius: 250.0 feet and Center of Circle: 2301 W Hopkins St

2018-2019 Plan of Operation for 2301 W HOPKINS ST

1. Litter & Security Plans			
How are the grounds kept clean? <input checked="" type="checkbox"/> Sweep <input checked="" type="checkbox"/> Pressure Wash <input checked="" type="checkbox"/> Pick Up Litter <input type="checkbox"/> Other:			
How often will grounds be cleaned? <input checked="" type="checkbox"/> Daily <input type="checkbox"/> Weekly <input type="checkbox"/> Other:			
Who cleans the grounds? <input checked="" type="checkbox"/> Licensee <input type="checkbox"/> Building Owner <input type="checkbox"/> Employees <input type="checkbox"/> Hired Maintenance <input type="checkbox"/> Other:			
How are noise issues prevented and/or addressed? <input type="checkbox"/> Security <input checked="" type="checkbox"/> Manager approaches customer(s) <input type="checkbox"/> Call Police <input type="checkbox"/> Signs Posted <input type="checkbox"/> Other:			
Are there designated outdoor smoking areas? <input checked="" type="checkbox"/> No <input type="checkbox"/> Yes If Yes, Describe:			
Number of garbage cans: Inside <u>4</u> Locations: <u>Entrance & Exit</u> Outside <u>2</u> Locations: <u>Entrance & side of Building</u>			
Is a crowd control barrier used? <input checked="" type="checkbox"/> No <input type="checkbox"/> Yes If Yes, Describe:			
Number of restrooms: <u>1</u>		Name of solid waste contractor: <u>Waste Management</u>	
Are there parking spaces on the premises? <input type="checkbox"/> No <input checked="" type="checkbox"/> Yes If Yes, list number of spaces: <u>10</u> and describe security plans:			
Are there designated loading areas? <input checked="" type="checkbox"/> No <input type="checkbox"/> Yes If Yes, describe security plans:			
Do you have security personnel on the premise? <input checked="" type="checkbox"/> No <input type="checkbox"/> Yes If Yes, how many? _____ AND What are their responsibilities? _____ What security equipment do they use? _____ List their licensing, certification or training credentials: _____			
Are there security cameras? <input type="checkbox"/> No <input checked="" type="checkbox"/> Yes If Yes, list all locations: <u>entrance and corner of building</u>			
Are searches and/or identification checks conducted upon entry? <input checked="" type="checkbox"/> No <input type="checkbox"/> Yes If Yes, describe:			
2. Percentage of Sales (must total 100%)			
Alcohol <u>20</u> %	Food Sales <u>75</u> %	Entertainment <u>-</u> %	Other <u>5</u> %
3. Businesses On The Premises (choose all that apply):			
<input type="checkbox"/> Restaurant <input type="checkbox"/> Cafe/Coffee Shop <input type="checkbox"/> Cocktail Lounge <input checked="" type="checkbox"/> Convenience Store <input type="checkbox"/> Night Club <input type="checkbox"/> Liquor Store <input type="checkbox"/> Tavern <input type="checkbox"/> Sports Facility <input type="checkbox"/> Hotel <input type="checkbox"/> Banquet Hall <input type="checkbox"/> Supermarket <input type="checkbox"/> Private/Fraternal/Veterans' Club <input type="checkbox"/> Other:			
4. Hours of Operation and Age Restriction			
Are there any changes to the current hours of operation or age restriction? <input checked="" type="checkbox"/> No <input type="checkbox"/> Yes If Yes, Describe:			
Please Note: If you will be open earlier or later than the hours listed on your current license for even one event or holiday (for example, St. Patrick's Day, Brewers Opening Day, etc.) during the license period, this must be reported and printed on your license. Your hours of operation and age restriction are listed on your current license.			
5. Floor Plan and Capacity			
Are you requesting any changes to your capacity or floor plan*? <input checked="" type="checkbox"/> No <input type="checkbox"/> Yes If yes, describe: _____ and submit a new floor plan with this renewal application. A sample plan can be found online at www.milwaukee.gov/licenses under License Forms and Related Information.			
Alcohol/Food Establishments: A "Permanent Extension of Premises Application" is required if you are adding any square footage to the licensed premises.			
6. Sidewalk Dining: Fee:			
Are there any changes to the sidewalk dining site plan? <input checked="" type="checkbox"/> No <input type="checkbox"/> Yes If Yes, submit an updated site plan with this application.			
7. Food License: FOOD 8067 Fee: \$575.00		8. Weights and Measures: Fee:	
Your current food license includes the following food operations: Processing, Hazardous Foods, Sales \$20,001 - \$200,000, Convenience. Are there any changes to your food operations as listed above? <input checked="" type="checkbox"/> No <input type="checkbox"/> Yes, if Yes, explain _____		Number/Type of Devices: Are there any changes to the number or types of devices? <input checked="" type="checkbox"/> No <input type="checkbox"/> Yes If yes, contact our office for further instructions.	