



**CITY OF MILWAUKEE
OFFICE OF THE CITY CLERK**

Wednesday, January 10, 2018

COMMITTEE MEETING NOTICE

AD 09

DHILLON, Gurmeet K, Agent
Royal Plaza Liquor Inc
8700 W BROWN DEER Rd

Milwaukee, WI 53224

You are requested to attend a hearing which is to be held in Room 301-B, Third Floor, City Hall on:

Tuesday, January 23, 2018 at 10:30 AM

Regarding: Your Class A Malt & Class A Liquor and Food Dealer License Applications as agent for "Royal Plaza Liquor Inc" for "Royal Plaza Liquor Inc" at 8700 W BROWN DEER Rd.

There is a possibility that your application may be denied for one or more of the following reasons: The recommendation of the committee regarding the application shall be based on evidence presented at the hearing. Per MCO 85-2.7-4, probative evidence concerning whether or not a new license should be granted may be presented on the following subjects: whether or not the applicant meets the municipal requirements, the appropriateness of the location and premises where the licensed premises is to be located and whether use of the premises for the purposes or activities permitted by the license would tend to facilitate a public or private nuisance or create undesirable neighborhood problems such as disorderly patrons, unreasonably loud noise, litter, and excessive traffic and parking congestion. Probative evidence relating to these matters may be taken from the plan of operation submitted with the license application, if any, but shall not include the content of any music. Evidence regarding the fitness of the location of the premises to be maintained as the principal place of business, including but not limited to whether there is an overconcentration of businesses of the type for which the license is sought; whether the proposal is consistent with any pertinent neighborhood business or development plans, or the location's proximity to areas where children are typically present. The applicant's record in operating similarly licensed premises; and whether or not the applicant has been charged with or convicted of any felony, misdemeanor, municipal offense or other offense, the circumstances of which substantially relate to the activity to be permitted by the license being applied for or any other factor which reasonably relates to the public health, safety or welfare may also be considered. See attached police report or correspondence.

Notice for applicants with warrants or unpaid fines:

Proof of warrant satisfaction or payment of fines must be submitted at the hearing on the above date and time. Failure to comply with this requirement may result in a delay of the granting/denial of your application.

Failure to appear at this meeting may result in the denial of your license. Individual applicants must appear only in person or by an attorney. Corporate or Limited Liability applicants must appear only by the agent designated on the application or by an attorney. Partnership applicants must appear by a partner listed on the application or by an attorney. If you wish to do so and at your own expense, you may be accompanied by an attorney of your choosing to represent you at this hearing.

You will be given an opportunity to speak on behalf of the application and to respond and challenge any charges or reasons given for the denial. No petitions can be accepted by the committee, unless the people who signed the petition are present at the committee hearing and willing to testify. You may present witnesses under oath and you may also confront and cross-examine opposing witnesses under oath. If you have difficulty with the English language, you should bring an interpreter with you, at your expense, so that you can answer questions and participate in your hearing.

You may examine the application file at this office during regular business hours prior to the hearing date. Inquiries regarding this matter may be directed to the person whose signature appears below.

Limited parking for persons attending meetings in City Hall is available at reduced rates (5 hour limit) at the Milwaukee Center on the southwest corner of East Kilbourn and North Water Street. Parking tickets must be validated in the first floor information booth in City Hall.

PLEASE NOTE: Upon reasonable notice, efforts will be made to accommodate the needs of disabled individuals through sign language interpreters or other auxiliary aids. For additional information or to request this service, contact the Council Services Division ADA Coordinator at (414) 286-2998, Fax - (414) 286-3456, TDD - (414) 286-2025.

JIM OW CZARSKI, CITY CLERK

BY: _____

Jessica Celella

License Division Manager

If you have questions regarding this notice, please contact the License Division at (414) 286-2238.

200 E. Wells Street, Room 105, City Hall, Milwaukee, WI 53202. www.milwaukee.gov/license
Phone: (414) 286-2238 Fax: (414) 286-3057 Email Address: License@milwaukee.gov



CITY OF MILWAUKEE
OFFICE OF THE CITY CLERK

Wednesday, January 10, 2018

COMMITTEE MEETING NOTICE

AD 09

DHILLON, Gurmeet K, Agent
Royal Plaza Liquor Inc
2003 S Valley Spring Dr

New Berlin, WI 53151

You are requested to attend a hearing which is to be held in Room 301-B, Third Floor, City Hall on:

Tuesday, January 23, 2018 at 10:30 AM

Regarding: Your Class A Malt & Class A Liquor and Food Dealer License Applications as agent for "Royal Plaza Liquor Inc" for "Royal Plaza Liquor Inc" at 8700 W BROWN DEER Rd.

There is a possibility that your application may be denied for one or more of the following reasons: The recommendation of the committee regarding the application shall be based on evidence presented at the hearing. Per MCO 85-2.7-4, probative evidence concerning whether or not a new license should be granted may be presented on the following subjects: whether or not the applicant meets the municipal requirements, the appropriateness of the location and premises where the licensed premises is to be located and whether use of the premises for the purposes or activities permitted by the license would tend to facilitate a public or private nuisance or create undesirable neighborhood problems such as disorderly patrons, unreasonably loud noise, litter, and excessive traffic and parking congestion. Probative evidence relating to these matters may be taken from the plan of operation submitted with the license application, if any, but shall not include the content of any music. Evidence regarding the fitness of the location of the premises to be maintained as the principal place of business, including but not limited to whether there is an overconcentration of businesses of the type for which the license is sought; whether the proposal is consistent with any pertinent neighborhood business or development plans, or the location's proximity to areas where children are typically present. The applicant's record in operating similarly licensed premises; and whether or not the applicant has been charged with or convicted of any felony, misdemeanor, municipal offense or other offense, the circumstances of which substantially relate to the activity to be permitted by the license being applied for or any other factor which reasonably relates to the public health, safety or welfare may also be considered. See attached police report or correspondence.

Notice for applicants with warrants or unpaid fines:

Proof of warrant satisfaction or payment of fines must be submitted at the hearing on the above date and time. Failure to comply with this requirement may result in a delay of the granting/denial of your application.

Failure to appear at this meeting may result in the denial of your license. Individual applicants must appear only in person or by an attorney. Corporate or Limited Liability applicants must appear only by the agent designated on the application or by an attorney. Partnership applicants must appear by a partner listed on the application or by an attorney. If you wish to do so and at your own expense, you may be accompanied by an attorney of your choosing to represent you at this hearing.

You will be given an opportunity to speak on behalf of the application and to respond and challenge any charges or reasons given for the denial. No petitions can be accepted by the committee, unless the people who signed the petition are present at the committee hearing and willing to testify. You may present witnesses under oath and you may also confront and cross-examine opposing witnesses under oath. If you have difficulty with the English language, you should bring an interpreter with you, at your expense, so that you can answer questions and participate in your hearing.

You may examine the application file at this office during regular business hours prior to the hearing date. Inquiries regarding this matter may be directed to the person whose signature appears below.

Limited parking for persons attending meetings in City Hall is available at reduced rates (5 hour limit) at the Milwaukee Center on the southwest corner of East Kilbourn and North Water Street. Parking tickets must be validated in the first floor information booth in City Hall.

PLEASE NOTE: Upon reasonable notice, efforts will be made to accommodate the needs of disabled individuals through sign language interpreters or other auxiliary aids. For additional information or to request this service, contact the Council Services Division ADA Coordinator at (414) 286-2998, Fax - (414) 286-3456, TDD - (414) 286-2025.

JIM OWCZARSKI, CITY CLERK

BY: _____

Jessica Celella

License Division Manager

If you have questions regarding this notice, please contact the License Division at (414) 286-2238.

200 E. Wells Street, Room 105, City Hall, Milwaukee, WI 53202. www.milwaukee.gov/license
Phone: (414) 286-2238 Fax: (414) 286-3057 Email Address: License@milwaukee.gov

MILWAUKEE POLICE DEPARTMENT LICENSING

CRIMINAL RECORD/ORDINANCE VIOLATION/INCIDENTS SYNOPSIS

DATE: 11/16/2017
LICENSE TYPE: ALQML
NEW:
RENEWAL:

No. 265429
Application Date: 11/02/2017

License Location: 8700 W Brown Deer Rd
Business Name:

Licensee/Applicant: DHILLON, Gurmeet K
(Last Name, First Name, MI)
Date of Birth: 12/25/1959

Home Address: 2003 S Valley Spring Dr
City: New Berlin **State:** WI **Zip Code:** 53151
Home Phone: 414-975-6340

This report is written by Police Officer David NOVAK, assigned to the License Investigation Unit, Days.

The Milwaukee Police Department's investigation regarding this application revealed the following:

1. On 02/03/2016 Inderjeet DHILLON (shareholder) was cited at 2072 S 6th St in the city of Milwaukee for Secondhand Dealer-License Required.

Charge: Secondhand Dealer-License Required
Finding: Guilty
Sentence: \$250.00 fine
Date: 06/23/2016
Case: 16011024

Date 11/19/17
Officer: Tracey Geniesse

City of Milwaukee Police Department
90-5-1.5 Crime Prevention Survey
Convenience Store/Liquor Store Inspection

Name of Premise: Royal Plaza Liquor
Address: 8700 W Brown Deer Rd
Phone: 414-544-3055

Owner: Gurmeet K Dhillon
Owner address: 2003 S Valley Spring Dr
City State Zip: New Berlin, WI 53151
Owner Phone: 414-839-6215 or 414-975-6340
Owner email: none

Manager:
Home Address:
City State Zip:
Phone:
Email:

Preferred contact: Gurmeet Dhillon, or Inderjeet Singh Dhillon

Location currently open: YES NO

Projected open date:

Day's open: S M T W Th F SA ALL

Hours of Operation: Sun: 8a-9p 24 hours Y N
Mon: 8a-9p
Tue: 8a-9p
Wed: 8a-9p
Thu: 8a-9p
Fri: 8a-9p
Sat: 8a-9p

Premise Type: Liquor Store
Convenience Store
Other:

Licenses currently held:

Alcohol: Yes No Class: alqml #: 0199419
Tobacco: Yes No #: cig 1026717
Food: Yes No #: food 0006727 expired 6/2017
Extended Hours: Yes No #:
Secondhand Dealer: Yes No Type: #:
Other: Yes No Type: #:
Other: Yes No Type: #:

Exterior Survey:

1. Is the area around the location clean? Yes No
2. What surrounds the location? (Check all the apply)
 - a. Park
 - b. School
 - c. Youth Center
 - d. Church
 - e. Tavern(s) If so, how many
 - f. Residential
 - g. Other businesses
 - h. Other:
3. Can you see from the outside of the location into the interior Yes No
4. Can you see the employees inside of the location from the outside Yes No
5. Are exterior windows free of signage Yes No
6. Is there a parking lot Yes No
7. Is the parking lot clean? Yes No
8. Is the parking lot well lit? Yes No
9. Are there areas where a person could conceal themselves Yes No
10. Is there exterior lighting? Yes No. Does it appears to be adequate Yes No
11. Exterior Payphone? Yes No
12. Are there No Loitering Signs posted? Yes No
13. Are there exterior security cameras Yes No How Many: 1
14. Are the address numbers prominently displayed and easy to see Yes No

Camera Survey:

15. Does this location have security cameras? Yes No
16. Are they in working order? Yes No
17. What format are the cameras?
 - a. Color Yes No
 - b. Digital Yes No
 - c. VCR Yes No
 - d. Recorded Yes No
18. How long is footage stored for later viewing: 30 days
19. Are there exterior cameras Yes No How many: 1
20. Are there interior cameras Yes No How many: 6
21. Do all employees know how to retrieve recorded digital images/footage? Yes No

Interior Survey:

22. Is the storeowner willing to be a standing complainant regarding loitering? Yes No
a. If yes have them fill out the standing complaint form and give them two of the commercial signs Yes No
23. Is the interior of the location neat and clean? Yes No
24. Does an interior camera face the entrance/exit? Yes No
25. Is there a lockable area that separates employees from customers? Yes No
26. Does the store sell single chore boy? Yes No
27. Does the store sell blunt wraps? Yes No
28. Does the store sell scales? Yes No
29. Does the store sell items that may be used as crack pipes? Yes No
a. Describe item
30. Does the store have an over abundance of sandwich baggies: Yes No
31. Does the owner understand that these items are often used for drug use? Yes No
32. Do the products in the store appear to be new and rotated often? Yes No
33. Are emergency and non-emergency numbers posted near the phone? Yes No
34. Does the owner know how to contact their police district directly? Yes No
a. Did you provide a district contact guide to the owner? Yes No

Complete this section if alcohol establishment is a convenience store:

(** Read full ordinance for all details "68-4.3 Convenience Food Stores")

All convenience food stores not exempted under sub. 3 shall:

1. Is the cash register located in a manner so that at the time of a sales transaction, the employee and customer are both visible from the sidewalk? Yes No **
2. Are the glass entrance and exit doors clear of any signs or advertisements with the exception of a sign which states that the cash register contains \$50 or less and that the safe is no accessible to employees? Yes No
3. Does the store maintain one of the following on the licensed premise:
 - a. A safe that was in use at the convenience food store on August 17, 1994? Yes No
 - b. A drop-safe or time release safe that weighs at least 500 pounds or which is attached to or set into the floor in a manner approved by the police department? Yes No
4. Is lighting provided for the store's parking area during all hours of darkness when employees or customers are on the premises at a minimum average of 2-foot candles per square foot, unless the store is not open for business after sunset and before sunrise? Yes No N/A
5. Are at least two high-resolution surveillance security cameras installed? Yes No
6. Are the security cameras in working order? Yes No
7. Does one camera show an overall view of the counter and register area? Yes No
8. Does one camera show a clear, identifiable, full frame image of the face of each person entering and leaving the store? Yes No
9. Are the camera views obstructed by fixtures or displays? Yes No
10. Is the recorded footage stored for at least 30 days? Yes No
11. Do all store employees know how to record footage from the camera system to media capable of being transferred to police custody? Yes No

12. Are customer entrances/exits made of glass or other transparent material? Yes No
a. Exception: A store that does not have such doors on August 17, 1994 shall not be required to install such doors until the holder of the store's food dealer license changes.
13. Has the owner and their employees attended the Robbery Prevention Training within 120 days of ownership or employment? Yes No
a. Contact Community Outreach and Education at 935-7836 for schedule.

Sub 3. Exemptions. The requirements of this section do not apply to a convenience food store that conforms to either of the following descriptions:

- a-1. The store is located in an enclosed shopping structure, enclosed commercial building or hospital. A convenience food store is not in an enclosed structure or building if a customer can enter it directly from the outside.
Does store conform to a-1 Yes No
- a-2 The store physically separates employees from customers with a solid partition that bars a person from entering the employee area from the customer area, has a secure lock on the employee side of any door between the employee area and the customer, and conducts all transaction through a service window or similar arrangement.
Does store conform to a-2 Yes No
- a. At the commissioner's discretion, a convenience store may be exempted from any or all of the regulations specified in sub 2.
Does this location hold an exemption from the commissioner regarding any of the requirements of Sub 2? Yes No

ADDITIONAL COMMENTS/RECOMMENDATIONS:

The following recommendations were made by MPD, Post "No Loitering" signs on the exterior of the building. Place a camera facing the entrance/exit

Alcohol license concentration for 8700 W Brown Deer Rd

City of Milwaukee, Wisconsin

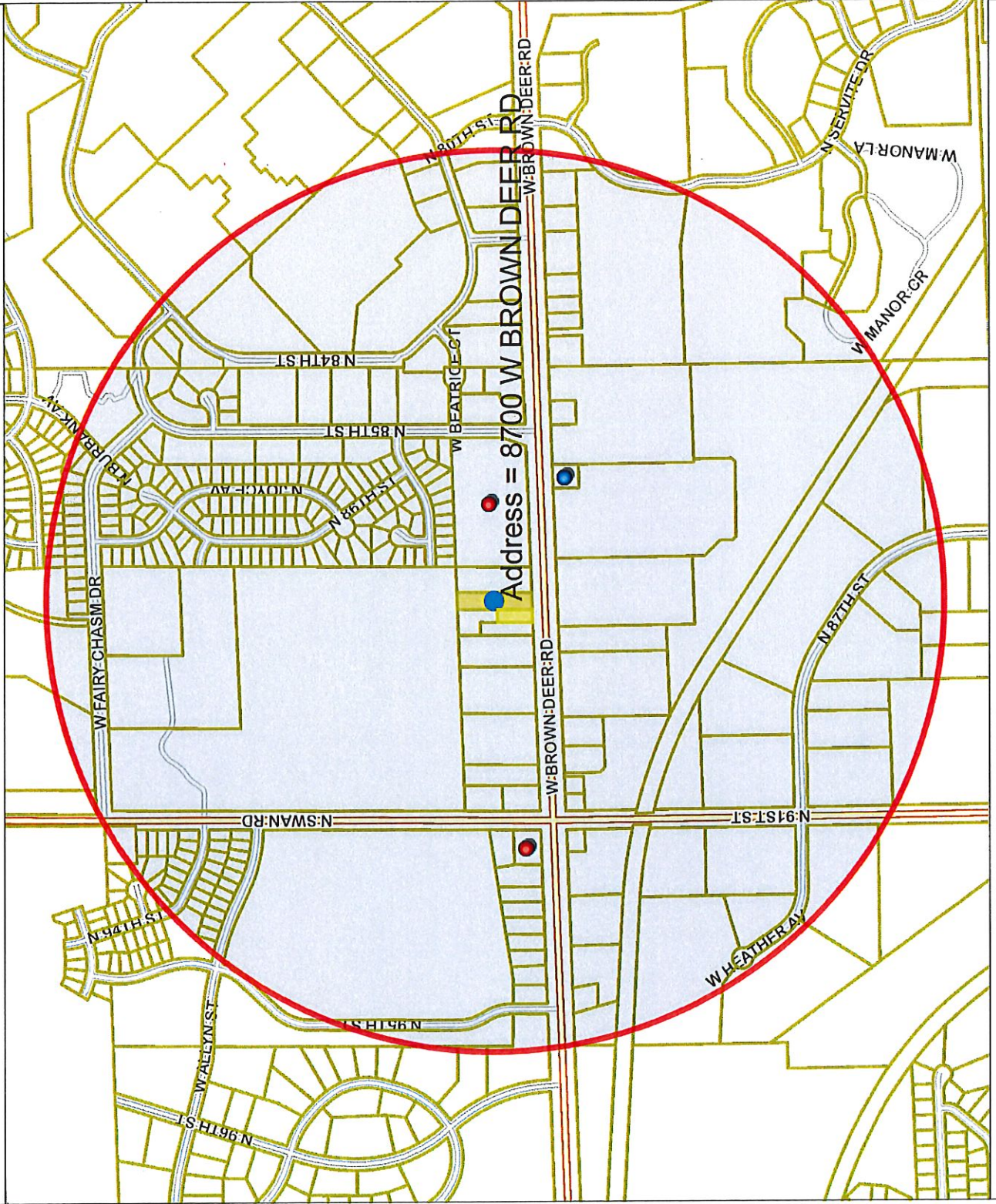

Map Scale: 1: 10,000

© City of Milwaukee, Wisconsin
 Map Milwaukee: Property Information
 Disclaimer
 11/3/2017



- Legend -**
- Milwaukee parcels
 - Street names 10,000
 - City limits
 - Freeways 15,000
 - Freeways
 - Exit ramps
 - Entry ramps
 - Ramps
 - Major streets 10,000
 - Streets 10,000
 - Street names 10,000
 - Alcohol licenses
 - Class A intoxicating liquor
 - Class A fermented malt beverage
 - Class A liquor and malt
 - Class B fermented malt beverage
 - Class B tavern
 - Class C wine retailer



- Notes -

Alcohol licenses establishments within a .5 mile radius centered 8700 W Brown Deer Rd on 11/3/2017



Department of Administration - ITMD

Alcohol license establishments within a .5 mile radius centered on 8700 W Brown Deer Rd on 11/3/2017									
License Summary:									
Total:									
Class A Malt & Class A Liquor License									3
Class B Tavern License									1
Grand Total: 4									
Legal entity	Trade name	Licensee	License type name	Total capacity	Room capacity	Expiration date			
Daxa LLC	Brown Deer Beverage	CHIRAG J PATEL, Agt	Class A Malt & Class A Liquor License			9/20/2018 19:00			
FAMILY MART, LLC	LIQUOR DEPOT	VIPAN DUTTA, Agt	Class A Malt & Class A Liquor License			2/4/2018 18:00			
Thomas Liquor	Thomas Liquor	THOMAS J HOLMES, SP	Class A Malt & Class A Liquor License			6/18/2018 19:00			
GMRI, INC	THE OLIVE GARDEN ITALIAN RES #1443	JASON J GREGGS, Agt	Class B Tavern License	300		6/2/2018 19:00			



Wednesday, January 10, 2018

Licenses Committee Notice of Hearing

QUICK GO ENTERPRISES
102 VALLEY FARM Ln

ACKWORTH, GA 30102

Date: 1/23/2018
Time: 10:30 AM
Location: Room 301-B, Third Floor, City Hall

The Licenses Committee will consider the following license application:

Class A Malt & Class A Liquor and Food Dealer License Applications
DHILLON, Gurmeet K, Agent
Royal Plaza Liquor Inc at 8700 W BROWN DEER Rd

Please note this application may be recommended for denial based on fitness of the location due to concentration of alcohol beverage outlets in the area. If the application is denied for this reason, no other application for an alcohol beverage license for this location shall be recommended for approval by the Licenses Committee within three years of the date of denial unless the applicant has demonstrated a change of circumstances since the prior denial.

If you have any questions, please call (414) 286-2238.





Wednesday, January 10, 2018

Licenses Committee Notice of Hearing

QUICK GO ENTERPRISES
8700 W Brown Deer Rd

Milwaukee, WI 53224

Date: 1/23/2018
Time: 10:30 AM
Location: Room 301-B, Third Floor, City Hall

The Licenses Committee will consider the following license application:

Class A Malt & Class A Liquor and Food Dealer License Applications
DHILLON, Gurmeet K, Agent
Royal Plaza Liquor Inc at 8700 W BROWN DEER Rd

Please note this application may be recommended for denial based on fitness of the location due to concentration of alcohol beverage outlets in the area. If the application is denied for this reason, no other application for an alcohol beverage license for this location shall be recommended for approval by the Licenses Committee within three years of the date of denial unless the applicant has demonstrated a change of circumstances since the prior denial.

If you have any questions, please call (414) 286-2238.





Wednesday, January 10, 2018



Notice of Public Hearing

DHILLON, Gurmeet K, Agent
Royal Plaza Liquor Inc at 8700 W BROWN DEER Rd
Class A Malt & Class A Liquor and Food Dealer License Applications

Tuesday, January 23, 2018 at 10:30 AM

To whom it may concern:

The above application has been made by the above named applicant(s). This requires approval from the Licenses Committee and the Common Council of the City of Milwaukee. The hearing before the Licenses Committee will take place on 1/23/2018 at 10:30 AM, in Room 301-B, Third Floor, City Hall. If you wish, you may provide testimony at the hearing regarding the request; see below for further information. You are not required to attend the hearing. Once the Licenses Committee makes its recommendation, this recommendation is forwarded to the full Common Council for approval at its next regularly scheduled hearing. Please review the information below and if you have further questions regarding this process, please contact the License Division at (414) 286-2238.

Important details for those wishing to provide information for the Licenses Committee to consider when making its recommendation:

1. The license application is scheduled to be heard at the above time. Due to other hearings running longer than scheduled, you may have to wait some time to provide your testimony.
2. You must appear in person and testify as to matters that you have personally experienced or seen. (You cannot provide testimony for your neighbor, parent or anyone else; this is considered hearsay and cannot be considered by the committee.)
3. No letters or petitions can be accepted by the committee (unless the person who wrote the letter or the persons who signed the petition are present at the committee hearing and willing to testify).
4. Persons opposed to the license application are given the opportunity to testify first; supporters may testify after the opponents have finished.
5. When you are called to testify, you will be sworn in and asked to give your name, and address. (If your first and/or last names are uncommon please spell them.)
6. You may then provide testimony.
 - a. Include only information relating to the above license application.
 - b. Include only information you have personally witnessed or seen.
 - c. Provide concise and relevant information detailing how this business has affected or may affect the peaceful enjoyment of your neighborhood.
 - d. If by the time you have the opportunity to testify, the information you wish to share has already been provided to the committee, you may state that you agree with the previous testimony. Redundant or repetitive testimony will not assist the committee in making its recommendation.
7. After giving your testimony, the members of the Licenses Committee and the licensee may ask questions regarding the testimony you have given or other factors relating to the license application.
8. Business Competition is not a valid basis for denial or non-renewal of a license.
Please Note: If you have submitted an objection to the above application your objection cannot be considered by the committee unless you personally testify at the hearing.

OCCUPANT	MAIL ADDRESS	CITY, STATE ZIP
CURRENT OCCUPANT	8711 W GREENBROOK DR	MILWAUKEE, WI 53224
CURRENT OCCUPANT	8701 W GREENBROOK DR	MILWAUKEE, WI 53224
CURRENT OCCUPANT	8710 W GREENBROOK DR	MILWAUKEE, WI 53224

Total Records: 3

Radius: 250.0 feet and Center of Circle: 8700 W Brown Deer Rd



BUSINESS LICENSE PLAN OF OPERATION

ccl-busplan 9/26/16

Office of the City Clerk License Division
200 E. Wells St. Room 105, Milwaukee, WI 53202
(414) 286-2238 www.milwaukee.gov/license e-mail address: license@milwaukee.gov

1. Type of Business

- Applying for: Extended Hours (12AM to 5AM) - If a food establishment, check all that apply: Delivery Drive Thru Dining Room
 Self Service Laundry Massage Establishment Filling Station
 Other (supplemental application for specific license also required)

Provide a detailed description of the type of business you plan on operating:

An upscale liquor store wine & spirits

Do you have any experience operating this type of business? No Yes If yes, explain: 27 years muskego liquor Ridge Plaza liquor

2. Business Operations

- a. Proposed Opening Date: Nov-2017
- b. Is this premise under construction? No Yes If yes, list estimated completion date: _____
- c. Is this a franchise? No Yes
- d. Is this premises currently licensed? No Yes If yes, list type of license: Liquor & Food
- e. Is the current licensee operating? No Yes If no, list date closed: _____
- f. Do you have future plans for other businesses, licenses or permits at this location? No Yes
If yes, explain: _____
- g. Have you previously held an Extended Hours License in Milwaukee? No Yes
If yes, list address(es): Best Petrol
- h. Are other businesses operating in the same building? No Yes If yes, describe: _____

3. Litter & Noise

- a. How are grounds kept clean? Sweep Pressure Wash Pick Up Litter Other: _____
- b. How often will grounds be cleaned? Daily Weekly As Needed Monthly Other: _____
- c. Grounds cleaned by: Licensee Building Owner Employees Hired Maintenance Other: _____
- d. How are noise issues prevented and/or addressed? Security Manager approaches customer(s) Call Police
 Signs Posted Other: _____
- e. Will a sound amplification system be used? No Yes If yes, describe: _____

4. Smoking & Sanitation

- a. Are there designated outdoor smoking areas? No Yes If yes, describe: _____
- b. Number of Garbage Cans: Inside: 2 Locations: 1 Behind counter 1 Back Room
Outside: 1 Locations: By Next to entrance
- c. Is a crowd control barrier used? No Yes If yes, describe: _____
- d. How many restrooms are on the premises? 1 Bath Room
- e. Name of solid waste contractor: Advanced Disposal Waste Management Other: _____

5. Security

- a. Are there onsite parking spaces? No Yes If yes, indicate how many? 17 and describe the parking security plan: Front of Building (Security camera)
- b. Is there a loading zone? No Yes If yes, describe the loading area security plan: _____
- c. Will you have security personnel on premise? No Yes If yes, how many? _____ and answer the following:
 What are their responsibilities? _____
 Is security equipment used? No Yes If yes, describe _____
 List their licensing, certification, or training credentials _____
- d. Will there be security cameras? No Yes If yes, where? Inside - out Side
- e. Will searches/identification checks be done upon entry? No Yes If yes, describe _____

6. Percentage of Sales (must total 100%)

Alcohol <u>70</u> %	Food <u>20</u> %	Secondhand Merchandise _____ %	Precious Metals & Gems _____ %
Entertainment _____ %	Cigarettes <u>10</u> %	Personal Services (such as tattoo, body piercing, salon, tailor, tanning, etc.) _____ %	Other _____ % Describe: _____
Pawnbroker Activity _____ %	Salvaged Materials _____ % (such as scrap metal)		

7. Businesses/Licenses on the Premises (check all that apply):

Type 1

- Full Service Restaurant Cafe/Coffee Shop Deli or Fast Food Restaurant Private/Fraternal/Veterans Club
- Night Club Tavern Cocktail Lounge Teen Club
- Banquet Hall Sports Facility Bowling Alley
- Hotel/Motel : Number of Floors: _____ Rooming House: Number of Floors: _____
 Number of Rooms: _____ Number of Rooms: _____

Type 2

- Liquor Store Corner Store Supermarket Convenience Store
- Gas Station Amusement/Phonograph Distributor Recycling, Salvage or Towing
- Used Car Dealer Personal Service Establishment
(such as tattoo business, hair salon, tailor, etc.) Recording Studio

What other licenses/permits will you hold at this location? (check all that apply)

- Occupancy Permit Cigarette & Tobacco Gas Station Extended Hours Class "B" Tavern Weights & Measures
- Secondhand Dealer Precious Metal & Gem Other: _____

8. Legal Capacity (only if a Type 1 premises in #7 above)

Capacity _____ (Call the Milwaukee Development Center at 414-286-8211 if you have questions.)

9. Premises Description

a. Identify all area(s) of the premises that will be used in operating this business (include areas used only for storage):

1st Floor 2nd Floor Basement Storage Patio Beer Garden Sidewalk Café Deck Rooftop

Other: Describe: _____

b. Describe Location: Major Thoroughfare Secondary Street Other: 87 and Browder St

c. Nearest Major Cross Street: 87 Street

d. Describe Building: Free Standing Building Strip Mall Other: _____

e. Describe Premises Structure: Single Story Multi-Story - # of Stories _____ Other: _____

f. Describe Surrounding Area: Commercial Residential Industrial Other: _____

g. Building Owner Name: Interject S. Whitten Phone Number: 414-975-6340

Business Owner Address: 8700 West Browder Rd Milwaukee Wis 53224

10. Hours of Operation & Customers

Will customers be entering the premises? No Yes

Day of the Week	Proposed Hours of Operation:		Estimated Number of Customers expected each day	Potential Age Range of Customers	Class B Tavern Applicant Only: Age Restriction (If none, write 'None')
	Open Time (include a.m. or p.m.)	Close Time (include a.m. or p.m.)			
Sunday	8 AM	9 PM	300	18 and over	
Monday	8 AM	9 PM	200		
Tuesday	8 AM	9 PM	350		
Wednesday	8 AM	9 PM	290		
Thursday	8 AM	9 PM	300		
Friday	8 AM	9 PM	390		
Saturday	8 AM	9 PM	400		

An Extended Hours Establishment License is required for any convenience store, filling station, personal service establishment (such as tattoo, body piercing, salon, tailor, tanning, etc.), recording studio or restaurant which is open between the hours of 12:00 a.m. and 5:00 a.m.

Alcohol Establishments Permitted Hours of Operation: Class A: 8:00 am to 9:00 pm Sunday thru Saturday
Class B: 6:00 am to 2:00 am Sunday thru Thursday, 6:00 am to 2:30 am Friday & Saturday

Entertainment Closing Hours: Indoors: Alcohol beverage establishments: Same as alcohol license hours
Non-alcohol establishments: 1:00 am Sunday thru Thursday, 1:30 am Friday & Saturday
Outdoors: All establishments: 10:00 pm Sunday thru Thursday, 12:00 am Friday & Saturday (unless otherwise approved by the Common Council in licensee's plan of operation)

11. Signature(s)

Whitten
Sole Proprietor, Partner, Agent, or 20% or more Shareholder

Signature of additional partner or 20% or more Shareholder

See Application Information for a complete list of all required application forms.



ALCOHOL BEVERAGE & PUBLIC ENTERTAINMENT PREMISES SUPPLEMENTAL PLAN OF OPERATION

Office of the City Clerk License Division
200 E. Wells St. Room 105, Milwaukee, WI 53202
(414) 286-2238 e-mail address: license@milwaukee.gov www.milwaukee.gov/license

Legal Entity Name: <u>Royal Plaza Liquor Inc</u>
Premise Address: <u>8700 West Bronckwer Rd. Milwaukee WI 53224</u>
Proximity of Premises to Church, School, Daycare Center or Hospital
Is there at least 300 feet between the building and any church, school, daycare center or hospital? <input checked="" type="checkbox"/> Yes <input type="checkbox"/> No
"Service Bar Only" Designation
If applying for Class B or C license, are you applying for "Service Bar Only"? <input checked="" type="checkbox"/> No <input type="checkbox"/> Yes Service Bar Only means customers cannot sit at the bar. Alcohol is served to patrons seated at tables. No stools, chairs or other articles of furniture shall be placed at the service bar for patrons to sit upon.
Business Information
a) Are you taking out this application for anyone that may not be eligible for a license? <input checked="" type="checkbox"/> No <input type="checkbox"/> Yes If yes, list name and address: _____
b) Will the agent, a partner or the individual licensee be conducting the day-to-day operations of the business? <input checked="" type="checkbox"/> No <input type="checkbox"/> Yes If no, list the name and address of the person(s) who will: _____
Class B Applicants: If the agent, a partner or the individual licensee will not be conducting the day-to-day operations of the business, the person(s) listed above must obtain a Class B Managers license.
c) Does anyone else have money invested or any other interest in this business? <input checked="" type="checkbox"/> No <input type="checkbox"/> Yes If yes, explain: _____
d) Have you made an agreement with anyone to repay any loan or any other payments based upon income from the business? <input type="checkbox"/> No <input type="checkbox"/> Yes If yes, list name and address: _____
Proof of Ownership, Lease, or Offer to Purchase (new & transfer applicants only)
Submit proof of ownership, lease, or offer to purchase the building with this application. A lease or offer to purchase must: <ol style="list-style-type: none"> Be in the same legal entity name as that apply for the license Reflect the same address as the premises address on this application Reflect current dates and Be signed by the lessor/seller and lessee/buyer
Property Information (new & transfer applicants only)
a) Do you own or lease the building? <input checked="" type="checkbox"/> Own <input checked="" type="checkbox"/> Lease
b) Who owns the fixtures (for example, coolers, etc.)? <u>P.G.I. Properties LLC</u>
c) Are you purchasing the stock and/or fixtures? <input checked="" type="checkbox"/> No <input type="checkbox"/> Yes If yes, amount paid \$ _____
d) Total amount paid for business \$ <u>None</u>
e) Total amount paid for goodwill of the business \$ <u>None</u>
Goodwill comprises the reputation and customer relationships of an existing business. If the price you pay for the business exceeds the fair market value of all of the rest of the assets of the business, the excess may be considered goodwill.
f) Have you made arrangements with the seller for payment of personal property taxes? <input checked="" type="checkbox"/> No <input type="checkbox"/> Yes

See Application Information for a list of all required application forms.

Lease Information (new & transfer applicants who are leasing the premises only)

- a) Date lease begins Nov 1 2017 Ends Nov 1 2022
- b) Monthly rental \$ 2500
- c) Do you have an option to renew the lease? No Yes
- d) Does your lease allow for assignment to another party without the consent of the owner? No Yes
- e) For what length of time have you been guaranteed occupancy (number of years)? 5
- f) In addition to paying the monthly rental, will you have to pay anything additional to the owner of the building to guarantee performance of the lease? No Yes If yes, explain _____
- g) Does the present owner or occupancy object to the granting of your license? No Yes
If yes, explain _____

Change of Agent Applicants Only

Have there been any changes to the floor plan since the last application was submitted? No Yes
If no, a new floor plan is not required. If yes, submit a new floor plan and explain the change(s): _____

Notarized Signatures of Applicants

SUBSCRIBED AND SWORN TO BEFORE ME
This 2 day of 11, 2017

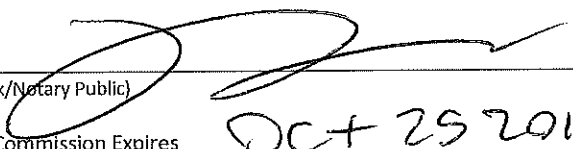
(Clerk/Notary Public)
My Commission Expires OCT 25 2019
*Notary Seal must be affixed.

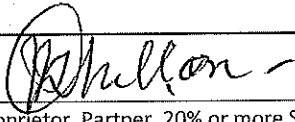
Sole Proprietor, Partner, 20% or more Shareholder, or
Agent – only if there are no 20% or more shareholders

Additional partner or 20% or more shareholder

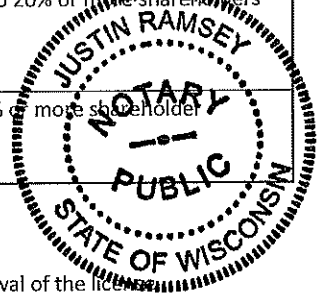

Note: All information contained in this application is subject to approval by the Common Council.
Deviating from approved plan of operation will subject licensee to citations, and/or suspension or non-renewal of the license.
Contact the License Division for information on how to request changes.

New and transfer of premise applicants must submit the following:

- Proof of ownership, lease or offer to purchase the building
- Detailed floor plan
- If a restaurant, copy of the menu



FOOD DEALER LICENSE PLAN OF OPERATION

OFFICE OF THE CITY CLERK, LICENSE DIVISION
CITY HALL, 200 E. WELLS ST, ROOM 105, MILWAUKEE, WI 53202
(414) 286-2238 • license@milwaukee.gov • www.milwaukee.gov/license

Legal Entity Name: Royal Plaza Liquor Inc

Premises Address: 2700 West Boulevard Rd. Milwaukee 53224

SECTION 1 TYPE OF BUSINESS

Type of application (check one): taking over a currently operating business starting a new business

Anticipated opening date? _____

Check the type that best describes your business (check only one):
See Food Dealer License Information sheet for definitions.

Restaurant Bed & Breakfast
 Retail Establishment Base for Food Peddler
 Base for Temporary/Seasonal Food Stand

If retail, will it be a convenience store? Yes No
 (Convenience Stores have less than 5,000 sq ft of retail space,
 primary business is the sale of basic food items, and in addition sells household products)

In addition, will any wholesale business be done? Yes No

If yes, what percentage of the business will be wholesale? Less than 25% 25% or More (Contact DATCP)*

Will retail items be sold? No Yes If Yes, indicate percentage of food sales 100 %

Will restaurant items be sold? No* Yes If Yes, indicate percentage of food sales _____ %

* If you checked "25% or More" of the business will be wholesale and answered "No" to restaurant items being sold, do not continue completing this application. A City of Milwaukee License is not required. Contact DATCP only.

SECTION 2 FOOD PROCESSING

Will any food processing be done? No Yes
Processing is defined as assembling, grinding, cutting, mixing, baking, coating, stuffing, packing, bottling, grilling, canning, extracting, fermenting, distilling, pickling, freezing, drying, smoking, or packaging.

If Yes, check the types of food items:

SNACKS & BEVERAGES
includes, but is not limited to, ice cream/soft serve, lemonade, snow cones, coffee, espresso, cappuccino, tea, fruit juice, smoothies, candy, dispensed soda, fruit cups, bakery, cookies, popcorn, kettle corn, cotton candy, funnel cakes, fritters, tortilla chips w/ cheese

MEALS
includes, but is not limited to, chicken, ribs, sandwiches, roasted corn, baked potatoes, hot dogs, brats, tacos, nachos w/ cheese and meat, French fries, cooked or deep fried vegetables/fruit, cooked cheese curds, corn dogs, egg rolls, salads

SECTION 3 FOOD REQUIRING TEMPERATURE CONTROL

Will any food that requires temperature control be sold? No Yes
 (includes dairy products such as milk, cheese, and ice cream, fish, shellfish, meat, poultry)

If yes, list the types of food items: Milk, Cheese, Soda, Eggs, Pack Hot Dogs

SECTION 4 SHARED KITCHEN

Will you be sharing kitchen space with another operator?

- No If No, SKIP to Section 5
- Yes If Yes, check one:
- I will rent space from another operator ("Shared Kitchen Agreement" is required)
 - I will rent space to another operator (peddler/caterer)

SECTION 5 DETAILS OF OPERATION

Answer the following questions:

- Will you have seating on site for dining? No Yes
- Will you be doing any catering? No Yes
- Will you be doing any delivery? No Yes
- Will you have outdoor activities? No Yes
- If Yes to outdoor activities, check all that apply: Bar Cooking/Grilling Dining
- Will you have a drive thru window? No Yes
- If Yes to drive thru, are hours different from inside? No Yes
- If Yes, provide drive thru hours: _____
- Will any scales or barcode scanners be used? No Yes
- If Yes, a Weights & Measures application must be completed and a license obtained.

SECTION 6 ADDITIONAL SITES

Where will food be prepared and/or sold?

- At a single site
- At multiple sites (for example, a hotel with several dining rooms or bars) How many? _____
- If multiple sites, attach a Food Dealer Additional Site Addendum (ccl-foodadd) for each additional site.

SECTION 7 CONSTRUCTION OR CHANGES

Are you planning any construction, remodeling or equipment changes?

- No If No, SKIP to Section 8
- Yes If Yes, check all that apply:
- New construction of a building
 - Construction changes to an existing building
 - Renovation or remodeling
 - Equipment changes only (installation or replacement)

Provide a brief description of the changes: _____

Start date: _____

Name, Address & Phone Number of Architect: _____

Name, Address & Phone Number of Contractor: _____

Intersect S. Whitten - Agent
 Royal Plaza Liquor Inc
 8700 West Boundeater R.
 Midway Kc Mo 64112

Nov-1-2017

N

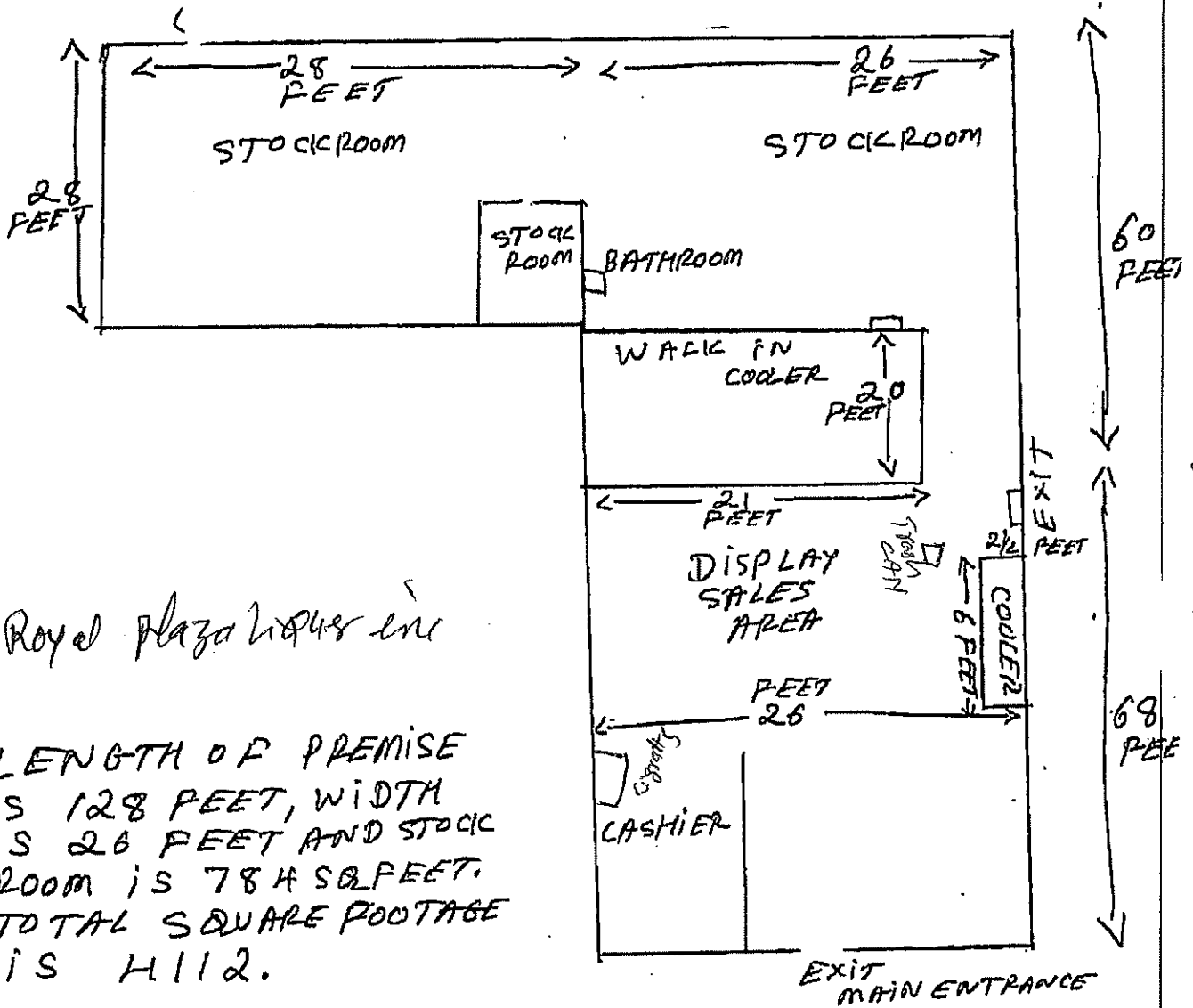

Royal Plaza Liquor Inc

LENGTH OF PREMISE IS 128 FEET, WIDTH IS 26 FEET AND STOCK ROOM IS 784 SQ FEET. TOTAL SQUARE FOOTAGE IS 1112.

SHOPPING CENTER PARKING LOT

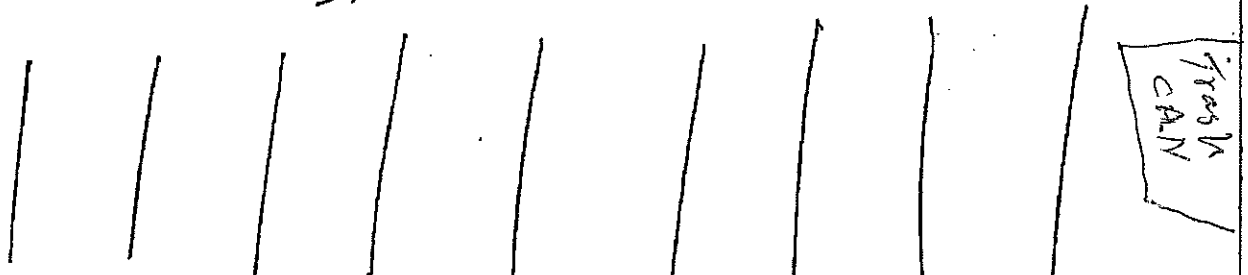

PARKING LOT IS 115 FEET LONG AND 90 FEET WIDE WITH 33 PARKINGS.

Boundeater Road



**CITY OF MILWAUKEE
OFFICE OF THE CITY CLERK**

Wednesday, January 10, 2018

COMMITTEE MEETING NOTICE

AD 09

MAHMOOD, Hamid, Agent
H Mahmood LLC
9425 W Brown Deer Rd

Milwaukee, WI 53224

You are requested to attend a hearing which is to be held in Room 301-B, Third Floor, City Hall on:

Tuesday, January 23, 2018 at 10:30 AM

Regarding: Your Filling Station and Weights & Measures License Renewal Applications as agent for "H Mahmood LLC" for "Mobil" at 9425 W Brown Deer Rd.

There is a possibility that your application may be denied for one or more of the following reasons: The recommendation of the committee regarding the application shall be based on evidence presented at the hearing. Per MCO 85-4-4, unless otherwise specified in the code, probative evidence concerning non-renewal, suspension or revocation may include evidence of the following: failure of the applicant to meet municipal qualifications, pending charges against or the conviction of any felony, misdemeanor, municipal offense or other offense, the circumstances of which substantially relate to the circumstances of the particular licensed or permitted activity, by the applicant or by any employee or other agent of the applicant. If the activities of the applicant involve a licensed premises, whether the premises tends to facilitate a public or private nuisance or has been the source of congregations of persons which have resulted in any of the following: disturbance of the peace; illegal drug activity; public drunkenness; drinking in public; harassment of passers-by; gambling; prostitution; sale of stolen goods; public urination; theft; assaults; battery; acts of vandalism including graffiti, excessive littering, loitering, illegal parking, loud noise at times when the licensed premise is open for business; traffic violations; curfew violations; lewd conduct; display of materials harmful to minors, pursuant to s. 106-9.6; or any other factor which reasonably relates to the public health, safety and welfare, or failure to comply with the approved plan of operation. See attached police report or correspondence.

Notice for applicants with warrants or unpaid fines:

Proof of warrant satisfaction or payment of fines must be submitted at the hearing on the above date and time. Failure to comply with this requirement may result in a delay of the granting/denial of your application.

Failure to appear at this meeting may result in the denial of your license. Individual applicants must appear only in person or by an attorney. Corporate or Limited Liability applicants must appear only by the agent designated on the application or by an attorney. Partnership applicants must appear by a partner listed on the application or by an attorney. If you wish to do so and at your own expense, you may be accompanied by an attorney of your choosing to represent you at this hearing.

You will be given an opportunity to speak on behalf of the application and to respond and challenge any charges or reasons given for the denial. No petitions can be accepted by the committee, unless the people who signed the petition are present at the committee hearing and willing to testify. You may present witnesses under oath and you may also confront and cross-examine opposing witnesses under oath. If you have difficulty with the English language, you should bring an interpreter with you, at your expense, so that you can answer questions and participate in your hearing.

You may examine the application file at this office during regular business hours prior to the hearing date. Inquiries regarding this matter may be directed to the person whose signature appears below.

Limited parking for persons attending meetings in City Hall is available at reduced rates (5 hour limit) at the Milwaukee Center on the southwest corner of East Kilbourn and North Water Street. Parking tickets must be validated in the first floor information booth in City Hall.

PLEASE NOTE: Upon reasonable notice, efforts will be made to accommodate the needs of disabled individuals through sign language interpreters or other auxiliary aids. For additional information or to request this service, contact the Council Services Division ADA Coordinator at (414) 286-2998, Fax - (414) 286-3456, TDD - (414) 286-2025.

JIM OWCZARSKI, CITY CLERK

BY: _____

Jessica Celella
License Division Manager

If you have questions regarding this notice, please contact the License Division at (414) 286-2238.

MILWAUKEE POLICE DEPARTMENT LICENSING

CRIMINAL RECORD/ORDINANCE VIOLATION/INCIDENTS SYNOPSIS

DATE: 12/15/2017
LICENSE TYPE: FILLING STATION
NEW:
RENEWAL:

No. 264875
Application Date: 10/25/2017

License Location: 9425 West Brown Deer Road
Business Name: Mobil

Licensee/Applicant: Mahmood, Hamid
(Last Name, First Name, MI)

Date of Birth: 10/13/1959

Home Address: 3838 S KINNICKINNIC AVE.
City: ST FRANCIS State: WI Zip Code: 53235
Home Phone: (414) 446-2070

This report is written by Police Officer David NOVAK, assigned to the License Investigation Unit, Days.

The Milwaukee Police Department's investigation regarding this application revealed the following:

1. On 12/03/2012 at 9:30am the applicant was cited at 5300 S. Howell Ave. in the city of Milwaukee for PPV-Subleasing Leased PP Vehicle.

Charge: Subleasing Leased PP Vehicle
Finding: Guilty
Sentence: Fined \$125.00
Date: 03/14/13
Case: 13008462

=====
Incident # 1 previously reported, disposition now added on 03/26/14.

2. On 06/26/13, applicant was charged with Receiving or Concealing Stolen Property in Milwaukee County.

Charge: Receiving or Concealing Stolen Property
Finding: Dismissed
Sentence:
Date:
Case: 13CM003419

3. On 07/13/13, Milwaukee police were working the Wisconsin Wins Tobacco Initiative and had an underage student enter 9425 W Brown Deer Rd in attempts to purchase tobacco products. The clerk, identified as Matten Mahamad, sold a Swisher Sweet cigar to the student without asking for ID. The licensee was cited for the violation. The ticket was dismissed w/o prejudice on 11/19/13. 13073722

=====
Item #2 updated with disposition on 12/19/2016

4. On 10/08/2016 a 17 year old working in conjunction with the Milwaukee Police Department and WI WINS Tobacco initiative, was able to purchase one Black and Mild cigar from the clerk at Mahood Mobil, 9425 W. Brown Deer Rd. The applicant was the clerk and admitted the sale. He was issued a MARTS letter.

=====

5. Regarding item #4 above, the applicant did enroll in the M.A.R.T.S. program however failed a mystery shopper inspection on 12/22/2016. A citation was issued.

Charge: Sale of Cigarettes to Minor/Underage
Finding: Guilty
Sentence: Fined \$260.00
Date: 11/10/2017
Case: 17051206

MILWAUKEE POLICE DEPARTMENT LICENSING

CRIMINAL RECORD/ORDINANCE VIOLATION/INCIDENTS SYNOPSIS

DATE: 10/25/2017

LICENSE TYPE: FILLING STATION

No. 264875

NEW:

Application Date: 10/25/2017

RENEWAL:

License Location: 9425 West Brown Deer Road

Business Name: Mobil

Licensee/Applicant: Mahmood, Hamid
(Last Name, First Name, MI)

Date of Birth: 10/13/1959

Home Address: 3838 S KINNICKINNIC AVE.

City: ST FRANCIS

State: WI **Zip Code:** 53235

Home Phone: (414) 446-2070

This report is written by Police Officer Gilbert Gwinn, assigned to the License Investigation Unit, Days.

The Milwaukee Police Department's investigation regarding this application revealed the following:

1. On 12/03/2012 at 9:30am the applicant was cited at 5300 S. Howell Ave. in the city of Milwaukee for PPV-Subleasing Leased PP Vehicle.

Charge: Subleasing Leased PP Vehicle

Finding: Guilty

Sentence: Fined \$125.00

Date: 03/14/13

Case: 13008462

=====
Incident # 1 previously reported, disposition now added on 03/26/14.

2. On 06/26/13, applicant was charged with Receiving or Concealing Stolen Property in Milwaukee County.

Charge: Receiving or Concealing Stolen Property

Finding: Dismissed

Sentence:

Date:

Case: 13CM003419

3. On 07/13/13, Milwaukee police were working the Wisconsin Wins Tobacco Initiative and had an underage student enter 9425 W Brown Deer Rd in attempts to purchase tobacco products. The clerk, identified as Matten Mahamad, sold a Swisher Sweet cigar to the student without asking for ID. The licensee was cited for the violation. The ticket was dismissed w/o prejudice on 11/19/13. 13073722

=====
Item #2 updated with disposition on 12/19/2016

4. On 10/08/2016 a 17 year old working in conjunction with the Milwaukee Police Department and WI WINS Tobacco initiative, was able to purchase one Black and Mild cigar from the clerk at Mahood Mobil, 9425 W. Brown Deer Rd. The applicant was the clerk and admitted the sale. He was issued a MARTS letter.

=====
5. Regarding item #4 above, the applicant did enroll in the M.A.R.T.S. program however failed a mystery shopper inspection on 12/22/2016. A citation was issued.

Charge: Sale of Cigarettes to Minor/Underage
Finding: Due for arraignment 11/10/2017 1:30pm branch 2
Sentence:
Date:
Case: 17051206

MILWAUKEE POLICE DEPARTMENT
REPORT OF INCIDENTS INVOLVING LICENSED PERSONS OR PREMISES

TO: Lieutenant Paris DOFFEK

Business Name: H Mahmood LLC

Address of Licensed Premises: 9425 W. Brown Deer Rd

District: 4

Business Phone: 414-797-0556

Type of License: Extended Hrs Establishmnt

Violation / Incident #

Date of Incident: 10/08/16

Licensee or Manager on premises at time of violation / incident? Yes No

Licensee cooperative? Yes No (If no, explain in narrative section)

Licensee Notified by Officer: P.O. Denise RUEDA

Date: 10/08/16

Time: 10:10am

Licensee or Agent's Name: Hamid MAHMOOD

Date of Birth: 10/13/59

Home Address: 3838 S Kinnickinnic Av

Home Phone: 414-797-0556

Co-Licensee Name:

Date of Birth:

Home Address:

Home Phone:

Class S License Number:

Bartender Name:

Date of Birth:

Home Address:

Home Phone:

Class D License Number:

Licensed Person / Public Pass. Vehicle, etc.:

Date of Birth:

Home Address:

Home Phone:

Class D License Number:

VIOLATION/INCIDENT - DESCRIBE FACTS AND CIRCUMSTANCES IN NARRATIVE SECTION

Name of Person Cited: Hamid MAHMOOD

Date of Birth: 10/13/59

Citation Number: J98107D6RH

Violation & Ord. / Statue No.: TOB MINOR 106.30-2

Court Date: 11/10/17

Name of Person Cited:

Date of Birth:

Citation Number:

Violation & Ord. / Statue No.:

Court Date:

Name of Person Cited:

Date of Birth:

Citation Number:

Violation & Ord. / Statue No.:

Court Date:

Name of Person Cited:

Date of Birth:

Citation Number:

Violation & Ord. / Statue No.:

Court Date:

Name of Person Cited:

Date of Birth:

Citation Number:

Violation & Ord. / Statue No.:

Court Date:

Investigating Officer: P.O. Denise RUEDA

District / Bureau: L.I.U.

Date: 09/22/17

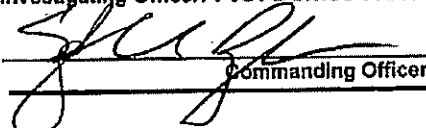
Commanding Officer

10-02-17
Date

DISPOSITION - FOR LICENSING ONLY

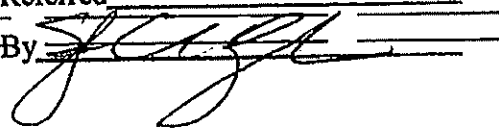
Citation No.	Case Number	Disposition	Judge	Date
		LICENSE INVESTIGATION UNIT		
		Received		10-02-17
		Referred		
		By		

PA-33E Narrative

This report is written by P.O. Denise RUEDA assigned to the license investigation Unit. On Saturday, October 8, 2016, I was assigned to work the Wisconsin WINS Youth Tobacco Initiative, checking area vendors for age compliance tobacco purchases. Assisting in this assignment was Quaveion BROWN (B/M, 03/27/99, of 4229 N. 76th Street, Milwaukee, WI 53220). BROWN is 17 years of age which is not of legal age to purchase tobacco.

At approximately 9:58am, BROWN entered Mahood Mobil 9425 W. Brown Deer Road and purchased one Black and Mild cigar. BROWN described the cashier as an older A/M, wearing a tan and white button down checkered shirt. I entered the store and immediately identified the cashier based on the description given. The cashier identified as the agent Hamid MAHMOOD (A/M, 10/13/59) did admit to selling a Black and Mild cigar to BROWN. MAHMOOD stated that he did not ask BROWN for his ID. MAHMOOD was advised that I would be sending out a letter to enroll in the M.A.R.T.S. program.

The agent did enroll in the M.A.R.T.S. program however failed a Mystery Shopper inspection on December 22, 2016. Therefore a citation for the initial violation was issued.



Wednesday, January 10, 2018



Notice of Public Hearing

MAHMOOD, Hamid, Agent
Mobil at 9425 W Brown Deer Rd
Filling Station and Weights & Measures License Renewal Applications

Tuesday, January 23, 2018 at 10:30 AM

To whom it may concern:

The above application has been made by the above named applicant(s). This requires approval from the Licenses Committee and the Common Council of the City of Milwaukee. The hearing before the Licenses Committee will take place on 1/23/2018 at 10:30 AM, in Room 301-B, Third Floor, City Hall. If you wish, you may provide testimony at the hearing regarding the request; see below for further information. You are not required to attend the hearing. Once the Licenses Committee makes its recommendation, this recommendation is forwarded to the full Common Council for approval at its next regularly scheduled hearing. Please review the information below and if you have further questions regarding this process, please contact the License Division at (414) 286-2238.

Important details for those wishing to provide information for the Licenses Committee to consider when making its recommendation:

1. The license application is scheduled to be heard at the above time. Due to other hearings running longer than scheduled, you may have to wait some time to provide your testimony.
2. You must appear in person and testify as to matters that you have personally experienced or seen. (You cannot provide testimony for your neighbor, parent or anyone else; this is considered hearsay and cannot be considered by the committee.)
3. No letters or petitions can be accepted by the committee (unless the person who wrote the letter or the persons who signed the petition are present at the committee hearing and willing to testify).
4. Persons opposed to the license application are given the opportunity to testify first; supporters may testify after the opponents have finished.
5. When you are called to testify, you will be sworn in and asked to give your name, and address. (If your first and/or last names are uncommon please spell them.)
6. You may then provide testimony.
 - a. Include only information relating to the above license application.
 - b. Include only information you have personally witnessed or seen.
 - c. Provide concise and relevant information detailing how this business has affected or may affect the peaceful enjoyment of your neighborhood.
 - d. If by the time you have the opportunity to testify, the information you wish to share has already been provided to the committee, you may state that you agree with the previous testimony. Redundant or repetitive testimony will not assist the committee in making its recommendation.
7. After giving your testimony, the members of the Licenses Committee and the licensee may ask questions regarding the testimony you have given or other factors relating to the license application.
8. Business Competition is not a valid basis for denial or non-renewal of a license.
Please Note: If you have submitted an objection to the above application your objection cannot be considered by the committee unless you personally testify at the hearing.

OCCUPANT	MAIL ADDRESS	CITY, STATE ZIP
CURRENT OCCUPANT	9420 W BROWN DEER RD 2	MILWAUKEE, WI 53224
CURRENT OCCUPANT	9420 W BROWN DEER RD 5	MILWAUKEE, WI 53224
CURRENT OCCUPANT	9420 W BROWN DEER RD 9	MILWAUKEE, WI 53224
CURRENT OCCUPANT	9410 W BROWN DEER RD 8	MILWAUKEE, WI 53224
CURRENT OCCUPANT	9410 W BROWN DEER RD 2	MILWAUKEE, WI 53224
CURRENT OCCUPANT	9334 W BROWN DEER RD 3	MILWAUKEE, WI 53224
CURRENT OCCUPANT	9420 W BROWN DEER RD 10	MILWAUKEE, WI 53224
CURRENT OCCUPANT	9420 W BROWN DEER RD 1	MILWAUKEE, WI 53224
CURRENT OCCUPANT	9410 W BROWN DEER RD 5	MILWAUKEE, WI 53224
CURRENT OCCUPANT	9410 W BROWN DEER RD 6	MILWAUKEE, WI 53224
CURRENT OCCUPANT	9334 W BROWN DEER RD 7	MILWAUKEE, WI 53224
CURRENT OCCUPANT	9420 W BROWN DEER RD 8	MILWAUKEE, WI 53224
CURRENT OCCUPANT	9410 W BROWN DEER RD 4	MILWAUKEE, WI 53224
CURRENT OCCUPANT	9420 W BROWN DEER RD 4	MILWAUKEE, WI 53224
CURRENT OCCUPANT	9420 W BROWN DEER RD 7	MILWAUKEE, WI 53224
CURRENT OCCUPANT	9420 W BROWN DEER RD 3	MILWAUKEE, WI 53224
CURRENT OCCUPANT	9420 W BROWN DEER RD 12	MILWAUKEE, WI 53224
CURRENT OCCUPANT	9334 W BROWN DEER RD 1	MILWAUKEE, WI 53224
CURRENT OCCUPANT	9334 W BROWN DEER RD 6	MILWAUKEE, WI 53224
CURRENT OCCUPANT	9420 W BROWN DEER RD 6	MILWAUKEE, WI 53224
CURRENT OCCUPANT	9410 W BROWN DEER RD 1	MILWAUKEE, WI 53224
CURRENT OCCUPANT	9410 W BROWN DEER RD 7	MILWAUKEE, WI 53224
CURRENT OCCUPANT	9410 W BROWN DEER RD 3	MILWAUKEE, WI 53224
CURRENT OCCUPANT	9334 W BROWN DEER RD 4	MILWAUKEE, WI 53224
CURRENT OCCUPANT	9334 W BROWN DEER RD 5	MILWAUKEE, WI 53224
CURRENT OCCUPANT	9538 W BROWN DEER RD	MILWAUKEE, WI 53224
CURRENT OCCUPANT	9420 W BROWN DEER RD 11	MILWAUKEE, WI 53224
CURRENT OCCUPANT	9334 W BROWN DEER RD 2	MILWAUKEE, WI 53224
CURRENT OCCUPANT	9334 W BROWN DEER RD 8	MILWAUKEE, WI 53224

Total Records: 29

Radius: 250.0 feet and Center of Circle: 9425 W Brown Deer Rd



BUSINESS LICENSE RENEWAL PLAN OF OPERATION

Office of the City Clerk License Division
200 E. Wells St. Room 105, Milwaukee, WI 53202

Licenses to be Renewed	Renewal Fee(s)	
Food Dealer -		Expiration Date: 1/31/2018
Extended Hours -		File By Date: 10/19/2017
Filing Station - FILL 611	\$250.00	Date Late Fee Begins: 10/20/2017
Cigarette & Tobacco -		Late Fee Amount: \$25
Weights & Measures - W&M 3298 Retail Petroleum Meters - 18	\$1,080.00	
TOTAL DUE	\$1,330.00	

Legal Entity Name: H Mahmood LLC

Premises Address: 9425 W BROWN DEER RD

Changes Since Last Application?

Are there any changes in your plans to address litter, noise, and/or security?

No Yes If yes, describe: _____

Are there any changes to your floor plan and/or capacity?

No Yes If yes, describe: _____ and submit a new floor plan

Are there any changes to the hours of operation (as listed on your current license)?

No Yes If yes, describe: _____

Weights & Measures Licensees Only

Number/Type of Devices:

Retail Petroleum Meters - 18

Are there any changes to the number or types of devices? No Yes If yes, contact our office for further instructions.

Food Dealer Licensees Only

Your current food license includes the following business operations:

Are there any changes to your plan of operation (for example, adding processing, changing sales amount or complexity, etc.)? No Yes

If yes, you must complete a "Request to Modify Food Establishment/Food Operation Plan" which can be obtained at www.milwaukee.gov/licenses under "Forms and Related Information" or by contacting our office.

All Applicants: Signature(s)

H. Mahmood
Sole Proprietor, Partner, Agent, or 20% or more Shareholder

Signature of additional partner or 20% or more Shareholder



CITY OF MILWAUKEE
OFFICE OF THE CITY CLERK

Wednesday, January 10, 2018

COMMITTEE MEETING NOTICE

AD 10

LOCKETT, Kirby L, Agent
We be Winging It Restaurant LLC
7284 W APPLETON Av

Milwaukee, WI 53216

You are requested to attend a hearing which is to be held in Room 301-B, Third Floor, City Hall on:

Tuesday, January 23, 2018 at 10:30 AM

Regarding: Your Food Dealer -Restaurant License Application as agent for "We be Winging It Restaurant LLC" for "We be Winging It" at 7284 W APPLETON Av.

There is a possibility that your application may be denied for one or more of the following reasons: The recommendation of the committee regarding the application shall be based on evidence presented at the hearing. Per MCO 85-2.7-4, probative evidence concerning whether or not a new license should be granted may be presented on the following subjects: whether or not the applicant meets the municipal requirements, the appropriateness of the location and premises where the licensed premises is to be located and whether use of the premises for the purposes or activities permitted by the license would tend to facilitate a public or private nuisance or create undesirable neighborhood problems such as disorderly patrons, unreasonably loud noise, litter, and excessive traffic and parking congestion. Probative evidence relating to these matters may be taken from the plan of operation submitted with the license application, if any, but shall not include the content of any music. Evidence regarding the fitness of the location of the premises to be maintained as the principal place of business, including but not limited to whether there is an overconcentration of businesses of the type for which the license is sought; whether the proposal is consistent with any pertinent neighborhood business or development plans, or the location's proximity to areas where children are typically present. The applicant's record in operating similarly licensed premises; and whether or not the applicant has been charged with or convicted of any felony, misdemeanor, municipal offense or other offense, the circumstances of which substantially relate to the activity to be permitted by the license being applied for or any other factor which reasonably relates to the public health, safety or welfare may also be considered. See attached police report or correspondence.

Notice for applicants with warrants or unpaid fines:

Proof of warrant satisfaction or payment of fines must be submitted at the hearing on the above date and time. Failure to comply with this requirement may result in a delay of the granting/denial of your application.

Failure to appear at this meeting may result in the denial of your license. Individual applicants must appear only in person or by an attorney. Corporate or Limited Liability applicants must appear only by the agent designated on the application or by an attorney. Partnership applicants must appear by a partner listed on the application or by an attorney. If you wish to do so and at your own expense, you may be accompanied by an attorney of your choosing to represent you at this hearing.

You will be given an opportunity to speak on behalf of the application and to respond and challenge any charges or reasons given for the denial. No petitions can be accepted by the committee, unless the people who signed the petition are present at the committee hearing and willing to testify. You may present witnesses under oath and you may also confront and cross-examine opposing witnesses under oath. If you have difficulty with the English language, you should bring an interpreter with you, at your expense, so that you can answer questions and participate in your hearing.

You may examine the application file at this office during regular business hours prior to the hearing date. Inquiries regarding this matter may be directed to the person whose signature appears below.

Limited parking for persons attending meetings in City Hall is available at reduced rates (5 hour limit) at the Milwaukee Center on the southwest corner of East Kilbourn and North Water Street. Parking tickets must be validated in the first floor information booth in City Hall.

PLEASE NOTE: Upon reasonable notice, efforts will be made to accommodate the needs of disabled individuals through sign language interpreters or other auxiliary aids. For additional information or to request this service, contact the Council Services Division ADA Coordinator at (414) 286-2998, Fax - (414) 286-3456, TDD - (414) 286-2025.

JIM OW CZARSKI, CITY CLERK

BY:

Jessica Celella

License Division Manager

If you have questions regarding this notice, please contact the License Division at (414) 286-2238.

200 E. Wells Street, Room 105, City Hall, Milwaukee, WI 53202. www.milwaukee.gov/license
Phone: (414) 286-2238 Fax: (414) 286-3057 Email Address: License@milwaukee.gov



CITY OF MILWAUKEE
OFFICE OF THE CITY CLERK

Wednesday, January 10, 2018

COMMITTEE MEETING NOTICE

AD 10

LOCKETT, Kirby L, Agent
We be Winging It Restaurant LLC
6336 N 104th St

Milwaukee, WI 53225

You are requested to attend a hearing which is to be held in Room 301-B, Third Floor, City Hall on:

Tuesday, January 23, 2018 at 10:30 AM

Regarding: Your Food Dealer -Restaurant License Application as agent for "We be Winging It Restaurant LLC" for "We be Winging It" at 7284 W APPLETON Av.

There is a possibility that your application may be denied for one or more of the following reasons: The recommendation of the committee regarding the application shall be based on evidence presented at the hearing. Per MCO 85-2.7-4, probative evidence concerning whether or not a new license should be granted may be presented on the following subjects: whether or not the applicant meets the municipal requirements, the appropriateness of the location and premises where the licensed premises is to be located and whether use of the premises for the purposes or activities permitted by the license would tend to facilitate a public or private nuisance or create undesirable neighborhood problems such as disorderly patrons, unreasonably loud noise, litter, and excessive traffic and parking congestion. Probative evidence relating to these matters may be taken from the plan of operation submitted with the license application, if any, but shall not include the content of any music. Evidence regarding the fitness of the location of the premises to be maintained as the principal place of business, including but not limited to whether there is an overconcentration of businesses of the type for which the license is sought; whether the proposal is consistent with any pertinent neighborhood business or development plans, or the location's proximity to areas where children are typically present. The applicant's record in operating similarly licensed premises; and whether or not the applicant has been charged with or convicted of any felony, misdemeanor, municipal offense or other offense, the circumstances of which substantially relate to the activity to be permitted by the license being applied for or any other factor which reasonably relates to the public health, safety or welfare may also be considered. See attached police report or correspondence.

Notice for applicants with warrants or unpaid fines:

Proof of warrant satisfaction or payment of fines must be submitted at the hearing on the above date and time. Failure to comply with this requirement may result in a delay of the granting/denial of your application.

Failure to appear at this meeting may result in the denial of your license. Individual applicants must appear only in person or by an attorney. Corporate or Limited Liability applicants must appear only by the agent designated on the application or by an attorney. Partnership applicants must appear by a partner listed on the application or by an attorney. If you wish to do so and at your own expense, you may be accompanied by an attorney of your choosing to represent you at this hearing.

You will be given an opportunity to speak on behalf of the application and to respond and challenge any charges or reasons given for the denial. No petitions can be accepted by the committee, unless the people who signed the petition are present at the committee hearing and willing to testify. You may present witnesses under oath and you may also confront and cross-examine opposing witnesses under oath. If you have difficulty with the English language, you should bring an interpreter with you, at your expense, so that you can answer questions and participate in your hearing.

You may examine the application file at this office during regular business hours prior to the hearing date. Inquiries regarding this matter may be directed to the person whose signature appears below.

Limited parking for persons attending meetings in City Hall is available at reduced rates (5 hour limit) at the Milwaukee Center on the southwest corner of East Kilbourn and North Water Street. Parking tickets must be validated in the first floor information booth in City Hall.

PLEASE NOTE: Upon reasonable notice, efforts will be made to accommodate the needs of disabled individuals through sign language interpreters or other auxiliary aids. For additional information or to request this service, contact the Council Services Division ADA Coordinator at (414) 286-2998, Fax - (414) 286-3456, TDD - (414) 286-2025.

JIM OWCZARSKI, CITY CLERK

BY:

Jessica Celella

License Division Manager

If you have questions regarding this notice, please contact the License Division at (414) 286-2238.

200 E. Wells Street, Room 105, City Hall, Milwaukee, WI 53202. www.milwaukee.gov/license
Phone: (414) 286-2238 Fax: (414) 286-3057 Email Address: License@milwaukee.gov

I WOULD LIKE TO FILE A APPEAL
FOR A FOOD DEALER LICENSE ON
BEHALF OF KIRBY LOCKETT AND
WE BE WINGING IT RESTAURANTLLC
LOCATION 7284 W APPLETON AVE
MILWAUKEE,WISCONSIN 53216
PHONE NUMBER -414-988-9684
MAILING ADDRESS -6336 N 104TH
MILWAUKEE,WISCONSIN 53225
;food dealer license appeal request ;

CITY OF MILWAUKEE
LICENSE DIVISION
2017 DEC 26 P 1:37

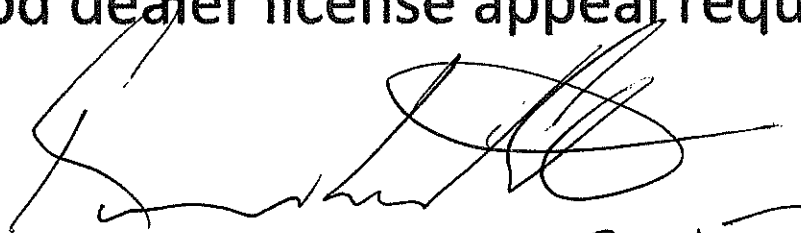
12-18-2017
9:35 AM
Mailed 10:15 AM
12-18-17



Office of the City Clerk
License Division

Jim Owczarski
City Clerk
jowcza@milwaukee.gov

Jessica Ceella
License Division Manager
licmgr@milwaukee.gov

December 14, 2017

LOCKETT, Kirby L
We be Winging It Restaurant LLC
7284 W APPLETON Av
Milwaukee WI 53216

RE: Food License; Immediate Response Required 7284 W APPLETON Av

Dear License Applicant:

Your application for a Food Dealer license at 7284 W APPLETON Av has been administratively denied. The denial is due to a recommendation against approval by the member of the Common Council who represents the district in which the Food Dealer Licensed premise is proposed to be located. The denial is based on neighborhood concerns regarding the proposed establishment.

You have the right to appeal the denial of your application to the Licenses Committee of the Common Council, and may do so by filing within 10 days of the date of this letter a written statement indicating your desire to appeal. Please forward any requests to appeal to the License Division, City Hall, Room 105, 200 E. Wells St., Milwaukee, WI 53202.

If you do not wish to appeal the denial of your Food Dealer application, please contact the License Division for information relating to the refunding of Food Dealer license fees.

Sincerely,

Jim Cooney
License Specialist III





Office of the City Clerk
License Division

Jim Owczarski
City Clerk
jowcza@milwaukee.gov

Jessica Celella
License Division Manager
licmgr@milwaukee.gov

December 14, 2017

LOCKETT, Kirby L
We be Winging It Restaurant LLC
6336 N 104th St
Milwaukee WI 53225

RE: Food License; Immediate Response Required 7284 W APPLETON Av

Dear License Applicant:

Your application for a Food Dealer license at 7284 W APPLETON Av has been administratively denied. The denial is due to a recommendation against approval by the member of the Common Council who represents the district in which the Food Dealer Licensed premise is proposed to be located. The denial is based on neighborhood concerns regarding the proposed establishment.

You have the right to appeal the denial of your application to the Licenses Committee of the Common Council, and may do so by filing within 10 days of the date of this letter a written statement indicating your desire to appeal. Please forward any requests to appeal to the License Division, City Hall, Room 105, 200 E. Wells St., Milwaukee, WI 53202.

If you do not wish to appeal the denial of your Food Dealer application, please contact the License Division for information relating to the refunding of Food Dealer license fees.

Sincerely,

Jim Cooney
License Specialist III





Wednesday, January 10, 2018



Notice of Public Hearing

LOCKETT, Kirby L, Agent
We be Winging It at 7284 W APPLETON Av
Food Dealer -Restaurant License Application

Tuesday, January 23, 2018 at 10:30 AM

To whom it may concern:

The above application has been made by the above named applicant(s). This requires approval from the Licenses Committee and the Common Council of the City of Milwaukee. The hearing before the Licenses Committee will take place on 1/23/2018 at 10:30 AM, in Room 301-B, Third Floor, City Hall. If you wish, you may provide testimony at the hearing regarding the request; see below for further information. You are not required to attend the hearing. Once the Licenses Committee makes its recommendation, this recommendation is forwarded to the full Common Council for approval at its next regularly scheduled hearing. Please review the information below and if you have further questions regarding this process, please contact the License Division at (414) 286-2238.

Important details for those wishing to provide information for the Licenses Committee to consider when making its recommendation:

1. The license application is scheduled to be heard at the above time. Due to other hearings running longer than scheduled, you may have to wait some time to provide your testimony.
2. You must appear in person and testify as to matters that you have personally experienced or seen. (You cannot provide testimony for your neighbor, parent or anyone else; this is considered hearsay and cannot be considered by the committee.)
3. No letters or petitions can be accepted by the committee (unless the person who wrote the letter or the persons who signed the petition are present at the committee hearing and willing to testify).
4. Persons opposed to the license application are given the opportunity to testify first; supporters may testify after the opponents have finished.
5. When you are called to testify, you will be sworn in and asked to give your name, and address. (If your first and/or last names are uncommon please spell them.)
6. You may then provide testimony.
 - a. Include only information relating to the above license application.
 - b. Include only information you have personally witnessed or seen.
 - c. Provide concise and relevant information detailing how this business has affected or may affect the peaceful enjoyment of your neighborhood.
 - d. If by the time you have the opportunity to testify, the information you wish to share has already been provided to the committee, you may state that you agree with the previous testimony. Redundant or repetitive testimony will not assist the committee in making its recommendation.
7. After giving your testimony, the members of the Licenses Committee and the licensee may ask questions regarding the testimony you have given or other factors relating to the license application.
8. Business Competition is not a valid basis for denial or non-renewal of a license.
Please Note: If you have submitted an objection to the above application your objection cannot be considered by the committee unless you personally testify at the hearing.

OCCUPANT	MAIL ADDRESS	CITY, STATE ZIP
CURRENT OCCUPANT	7238 W APPLETON AVE 3	MILWAUKEE, WI 53216
CURRENT OCCUPANT	7240 W APPLETON AVE 1	MILWAUKEE, WI 53216
CURRENT OCCUPANT	7135 W BECKETT AVE	MILWAUKEE, WI 53216
CURRENT OCCUPANT	7234 W APPLETON AVE 3	MILWAUKEE, WI 53216
CURRENT OCCUPANT	7234 W APPLETON AVE 4	MILWAUKEE, WI 53216
CURRENT OCCUPANT	7228 W APPLETON AVE 1	MILWAUKEE, WI 53216
CURRENT OCCUPANT	7251 W APPLETON AVE 6	MILWAUKEE, WI 53216
CURRENT OCCUPANT	7251 W APPLETON AVE 5	MILWAUKEE, WI 53216
CURRENT OCCUPANT	7238 W APPLETON AVE 1	MILWAUKEE, WI 53216
CURRENT OCCUPANT	7284 W APPLETON AVE	MILWAUKEE, WI 53216
CURRENT OCCUPANT	7212 W CHAPMAN PL	MILWAUKEE, WI 53216
CURRENT OCCUPANT	7164 W BECKETT AVE	MILWAUKEE, WI 53216
CURRENT OCCUPANT	3915 N 72ND ST	MILWAUKEE, WI 53216
CURRENT OCCUPANT	7228 W APPLETON AVE 4	MILWAUKEE, WI 53216
CURRENT OCCUPANT	7107 W BECKETT AVE	MILWAUKEE, WI 53216
CURRENT OCCUPANT	7251 W APPLETON AVE 1	MILWAUKEE, WI 53216
CURRENT OCCUPANT	7110 W BECKETT AVE	MILWAUKEE, WI 53216
CURRENT OCCUPANT	7151 W BECKETT AVE	MILWAUKEE, WI 53216
CURRENT OCCUPANT	7142 W BECKETT AVE	MILWAUKEE, WI 53216
CURRENT OCCUPANT	7214 W CHAPMAN PL	MILWAUKEE, WI 53216
CURRENT OCCUPANT	7206 W CHAPMAN PL	MILWAUKEE, WI 53216
CURRENT OCCUPANT	3913 N 72ND ST	MILWAUKEE, WI 53216
CURRENT OCCUPANT	7230 W APPLETON AVE 1	MILWAUKEE, WI 53216
CURRENT OCCUPANT	7240 W APPLETON AVE 2	MILWAUKEE, WI 53216
CURRENT OCCUPANT	7145 W BECKETT AVE	MILWAUKEE, WI 53216
CURRENT OCCUPANT	7161 W BECKETT AVE	MILWAUKEE, WI 53216
CURRENT OCCUPANT	7150 W BECKETT AVE	MILWAUKEE, WI 53216
CURRENT OCCUPANT	7230 W APPLETON AVE 2	MILWAUKEE, WI 53216
CURRENT OCCUPANT	7125 W BECKETT AVE	MILWAUKEE, WI 53216
CURRENT OCCUPANT	7124 W BECKETT AVE	MILWAUKEE, WI 53216
CURRENT OCCUPANT	7155 W BECKETT AVE	MILWAUKEE, WI 53216
CURRENT OCCUPANT	7209 W CHAPMAN PL	MILWAUKEE, WI 53216
CURRENT OCCUPANT	7156 W BECKETT AVE	MILWAUKEE, WI 53216
CURRENT OCCUPANT	7204 W CHAPMAN PL	MILWAUKEE, WI 53216
CURRENT OCCUPANT	7228 W APPLETON AVE 2	MILWAUKEE, WI 53216
CURRENT OCCUPANT	7251 W APPLETON AVE 4	MILWAUKEE, WI 53216
CURRENT OCCUPANT	7238 W APPLETON AVE 2	MILWAUKEE, WI 53216
CURRENT OCCUPANT	7119 W BECKETT AVE	MILWAUKEE, WI 53216
CURRENT OCCUPANT	7252 W APPLETON AVE	MILWAUKEE, WI 53216
CURRENT OCCUPANT	7129 W BECKETT AVE	MILWAUKEE, WI 53216
CURRENT OCCUPANT	7202 W CHAPMAN PL	MILWAUKEE, WI 53216
CURRENT OCCUPANT	7234 W APPLETON AVE 2	MILWAUKEE, WI 53216
CURRENT OCCUPANT	7234 W APPLETON AVE 1	MILWAUKEE, WI 53216
CURRENT OCCUPANT	7236 W APPLETON AVE 2	MILWAUKEE, WI 53216
CURRENT OCCUPANT	7236 W APPLETON AVE 1	MILWAUKEE, WI 53216
CURRENT OCCUPANT	7209A W CHAPMAN PL	MILWAUKEE, WI 53216

CURRENT OCCUPANT	7200 W CHAPMAN PL	MILWAUKEE, WI 53216
CURRENT OCCUPANT	7228 W APPLETON AVE 3	MILWAUKEE, WI 53216
CURRENT OCCUPANT	7113 W BECKETT AVE	MILWAUKEE, WI 53216
CURRENT OCCUPANT	7251 W APPLETON AVE 7	MILWAUKEE, WI 53216
CURRENT OCCUPANT	7251 W APPLETON AVE 3	MILWAUKEE, WI 53216
CURRENT OCCUPANT	7238 W APPLETON AVE 4	MILWAUKEE, WI 53216
CURRENT OCCUPANT	7139 W BECKETT AVE	MILWAUKEE, WI 53216
CURRENT OCCUPANT	3950 N 72ND ST	MILWAUKEE, WI 53216
CURRENT OCCUPANT	7251 W APPLETON AVE 2	MILWAUKEE, WI 53216

Total Records: 55

Radius: 250.0 feet and Center of Circle: 7284 W Appleton Av



BUSINESS LICENSE PLAN OF OPERATION

ccl-busplan 9/26/16

Office of the City Clerk License Division
200 E. Wells St. Room 105, Milwaukee, WI 53202
(414) 286-2238 www.milwaukee.gov/license e-mail address: license@milwaukee.gov

1. Type of Business

Applying for: Extended Hours (12AM to 5AM) - If a food establishment, check all that apply: Delivery Drive Thru Dining Room
 Self Service Laundry Massage Establishment Filling Station
 Other (supplemental application for specific license also required)

Provide a detailed description of the type of business you plan on operating:

Fast service Togo only restaurant

Do you have any experience operating this type of business? No Yes If yes, explain: *15 years in Restaurant Industry*

2. Business Operations

- a. Proposed Opening Date: *10-31-2017*
- b. Is this premise under construction? No Yes If yes, list estimated completion date: _____
- c. Is this a franchise? No Yes
- d. Is this premises currently licensed? No Yes If yes, list type of license: _____
- e. Is the current licensee operating? No Yes If no, list date closed: _____
- f. Do you have future plans for other businesses, licenses or permits at this location? No Yes
If yes, explain: _____
- g. Have you previously held an Extended Hours License in Milwaukee? No Yes
If yes, list address(es): _____
- h. Are other businesses operating in the same building? No Yes If yes, describe: *Motel & Fitness Center*

3. Litter & Noise

- a. How are grounds kept clean? Sweep Pressure Wash Pick Up Litter Other: _____
- b. How often will grounds be cleaned? Daily Weekly As Needed Monthly Other: _____
- c. Grounds cleaned by: Licensee Building Owner Employees Hired Maintenance Other: _____
- d. How are noise issues prevented and/or addressed? Security Manager approaches customer(s) Call Police
 Signs Posted Other: _____
- e. Will a sound amplification system be used? No Yes If yes, describe: _____

4. Smoking & Sanitation

- a. Are there designated outdoor smoking areas? No Yes If yes, describe: _____
- b. Number of Garbage Cans: Inside: *3* Locations: *Customer Areas & Kitchen*
Outside: *1* Locations: *north east corner*
- c. Is a crowd control barrier used? No Yes If yes, describe: _____
- d. How many restrooms are on the premises? *1*
- e. Name of solid waste contractor: Advanced Disposal Waste Management Other: _____

5. Security

- a. Are there onsite parking spaces? No Yes If yes, indicate how many? 20 and describe the parking security plan: staff will direct cars if needed
- b. Is there a loading zone? No Yes If yes, describe the loading area security plan: _____
- c. Will you have security personnel on premise? No Yes If yes, how many? _____ and answer the following:
 What are their responsibilities? _____
 Is security equipment used? No Yes If yes, describe Video Camera
 List their licensing, certification, or training credentials _____
- d. Will there be security cameras? No Yes If yes, where? Customer Area & Back Kitchen
- e. Will searches/identification checks be done upon entry? No Yes If yes, describe _____

6. Percentage of Sales (must total 100%)

Alcohol <u>0</u> %	Food <u>95</u> %	Secondhand Merchandise <u>0</u> %	Precious Metals & Gems <u>0</u> %
Entertainment <u>0</u> %	Cigarettes <u>0</u> %		
Pawnbroker Activity <u>0</u> %	Salvaged Materials <u>0</u> % (such as scrap metal)	Personal Services (such as tattoo, body piercing, salon, tailor, tanning, etc.) <u>0</u> %	Other <u>5</u> % Describe: <u>Apparel</u>

7. Businesses/Licenses on the Premises (check all that apply):

Type 1

- Full Service Restaurant Cafe/Coffee Shop Deli or Fast Food Restaurant Private/Fraternal/Veterans Club
- Night Club Tavern Cocktail Lounge Teen Club
- Banquet Hall Sports Facility Bowling Alley
- Hotel/Motel : Number of Floors: _____ Rooming House: Number of Floors: _____
 Number of Rooms: _____ Number of Rooms: _____

Type 2

- Liquor Store Corner Store Supermarket Convenience Store
- Gas Station Amusement/Phonograph Distributor Recycling, Salvage or Towing
- Used Car Dealer Personal Service Establishment
(such as tattoo business, hair salon, tailor, etc.) Recording Studio

What other licenses/permits will you hold at this location? (check all that apply)

- Occupancy Permit Cigarette & Tobacco Gas Station Extended Hours Class "B" Tavern Weights & Measures
- Secondhand Dealer Precious Metal & Gem Other: _____

8. Legal Capacity (only if a Type 1 premises in #7 above)

* Capacity _____ (Call the Milwaukee Development Center at 414-286-8211 if you have questions.)

9. Premises Description

a. Identify all area(s) of the premises that will be used in operating this business (include areas used only for storage):

1st Floor 2nd Floor Basement Storage Patio Beer Garden Sidewalk Café Deck Rooftop

Other: Describe: _____

b. Describe Location: Major Thoroughfare Secondary Street Other: _____

c. Nearest Major Cross Street: Appleton Ave & Capitol Dr.

d. Describe Building: Free Standing Building Strip Mall Other: Motel

e. Describe Premises Structure: Single Story Multi-Story - # of Stories 2 Other: _____

f. Describe Surrounding Area: Commercial Residential Industrial Other: _____

g. Building Owner Name: Harpria Phone Number: _____

Business Owner Address: 7284 W. Appleton Ave

10. Hours of Operation & Customers

Will customers be entering the premises? No Yes

Day of the Week	Proposed Hours of Operation:		Estimated Number of Customers expected each day	Potential Age Range of Customers	Class B Tavern Applicant Only: Age Restriction (If none, write 'None')
	Open Time (include a.m. or p.m.)	Close Time (include a.m. or p.m.)			
Sunday	10:00	11:59 pm	20-30	15-60	
Monday	10:00	11:59 pm	20	15-60	
Tuesday	10:00	11:59 pm	20	15-60	
Wednesday	10:00	11:59 pm	20	15-60	
Thursday	10:00	11:59 pm	20-30	15-60	
Friday	10:00	11:59 pm	25-35	15-60	
Saturday	10:00	11:59 pm	25-45	15-60	

An Extended Hours Establishment License is required for any convenience store, filling station, personal service establishment (such as tattoo, body piercing, salon, tailor, tanning, etc.), recording studio or restaurant which is open between the hours of 12:00 a.m. and 5:00 a.m.

Alcohol Establishments Permitted Hours of Operation: Class A: 8:00 am to 9:00 pm Sunday thru Saturday
Class B: 6:00 am to 2:00 am Sunday thru Thursday, 6:00 am to 2:30 am Friday & Saturday

Entertainment Closing Hours: Indoors: Alcohol beverage establishments: Same as alcohol license hours
Non-alcohol establishments: 1:00 am Sunday thru Thursday, 1:30 am Friday & Saturday
Outdoors: All establishments: 10:00 pm Sunday thru Thursday, 12:00 am Friday & Saturday (unless otherwise approved by the Common Council in licensee's plan of operation)

11. Signature(s)

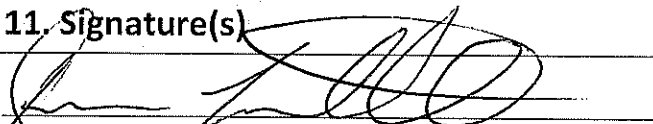
Sole Proprietor, Partner, Agent, or 20% or more Shareholder

Signature of additional partner or 20% or more Shareholder

See Application Information for a complete list of all required application forms.



FOOD DEALER LICENSE PLAN OF OPERATION

ccl-foodplan 8/1/17

OFFICE OF THE CITY CLERK, LICENSE DIVISION
CITY HALL, 200 E. WELLS ST, ROOM 105, MILWAUKEE, WI 53202
(414) 286-2238 • license@milwaukee.gov • www.milwaukee.gov/license

Legal Entity Name: WE BE Winging IT

Premises Address: 7284 W. Appleton Ave

SECTION 1 TYPE OF BUSINESS

Type of application (check one): taking over a currently operating business starting a new business
Anticipated opening date? 10-15-2017

Check the type that best describes your business (check only one):
See Food Dealer License Information sheet for definitions.

- Restaurant
 - Retail Establishment
 - Bed & Breakfast
 - Base for Food Peddler
 - Base for Temporary/Seasonal Food Stand
- If retail, will it be a convenience store? Yes No
(Convenience Stores have less than 5,000 sq ft of retail space, primary business is the sale of basic food items, and in addition sells household products)

In addition, will any wholesale business be done? Yes No

If yes, what percentage of the business will be wholesale? Less than 25% 25% or More (Contact DATCP)*

Will retail items be sold? No Yes If Yes, indicate percentage of food sales 5 %

Will restaurant items be sold? No* Yes If Yes, indicate percentage of food sales 95 %

* If you checked "25% or More" of the business will be wholesale and answered "No" to restaurant items being sold, do not continue completing this application. A City of Milwaukee License is not required. Contact DATCP only.

SECTION 2 FOOD PROCESSING

Will any food processing be done? No Yes
Processing is defined as assembling, grinding, cutting, mixing, baking, coating, stuffing, packing, bottling, grilling, canning, extracting, fermenting, distilling, pickling, freezing, drying, smoking, or packaging.

- If Yes, check the types of food items:
- SNACKS & BEVERAGES
includes, but is not limited to, ice cream/soft serve, lemonade, snow cones, coffee, espresso, cappuccino, tea, fruit juice, smoothies, candy, dispensed soda, fruit cups, bakery, cookies, popcorn, kettle corn, cotton candy, funnel cakes, fritters, tortilla chips w/ cheese
 - MEALS
includes, but is not limited to, chicken, ribs, sandwiches, roasted corn, baked potatoes, hot dogs, brats, tacos, nachos w/ cheese and meat, French fries, cooked or deep fried vegetables/fruit, cooked cheese curds, corn dogs, egg rolls, salads

SECTION 3 FOOD REQUIRING TEMPERATURE CONTROL

Will any food that requires temperature control be sold? No Yes
(includes dairy products such as milk, cheese, and ice cream, fish, shellfish, meat, poultry)

If yes, list the types of food items: _____

SECTION 4 SHARED KITCHEN

Will you be sharing kitchen space with another operator?

- No If No, SKIP to Section 5
 Yes If Yes, check one:

- I will rent space from another operator ("Shared Kitchen Agreement" is required)
 I will rent space to another operator (peddler/caterer)

SECTION 5 DETAILS OF OPERATION

Answer the following questions:

Will you have seating on site for dining? No Yes

Will you be doing any catering? No Yes

Will you be doing any delivery? No Yes *only to motel/cas on site*

Will you have outdoor activities? No Yes

If Yes to outdoor activities, check all that apply: Bar Cooking/Grilling Dining

Will you have a drive thru window? No Yes

If Yes to drive thru, are hours different from inside? No Yes

If Yes, provide drive thru hours: _____

Will any scales or barcode scanners be used? No Yes

If Yes, a Weights & Measures application must be completed and a license obtained.

SECTION 6 ADDITIONAL SITES

Where will food be prepared and/or sold?

- At a single site
 At multiple sites (for example, a hotel with several dining rooms or bars) How many? _____
 If multiple sites, attach a Food Dealer Additional Site Addendum (ccl-foodadd) for each additional site.

SECTION 7 CONSTRUCTION OR CHANGES

Are you planning any construction, remodeling or equipment changes?

- No If No, SKIP to Section 8
 Yes If Yes, check all that apply:
 New construction of a building
 Construction changes to an existing building
 Renovation or remodeling
 Equipment changes only (installation or replacement)

Provide a brief description of the changes: _____

Start date: _____

Name, Address & Phone Number of Architect: _____

Name, Address & Phone Number of Contractor: _____

SECTION 8 ALCOHOL BEVERAGES

Are you applying for an alcohol beverage license?

- No If No, SKIP to Section 9
- Yes If YES, if your food license is approved prior to the alcohol beverage license, when do you want the food license issued? Immediately At the same time as the alcohol license

SECTION 9 ACKNOWLEDGEMENTS & SIGNATURE

You must initial each item confirming your understanding:

- KL I understand the Health Department must conduct an inspection and advise the License Division of their approval before the license may be issued.
- KL I understand I must obtain an occupancy permit from the Department of Neighborhood Services and an inspection may be required. Neighborhood Services must advise the License Division of their approval before the license may be issued.
- KL I understand the district alderperson will review and either approve or deny my application. If denied, I may appeal and be scheduled to appear before the Licenses Committee. The Licenses Committee will then make a recommendation to the Common Council. The Common Council must grant the license before it may be issued.
- KL I understand proof of payment for all license fees must be on file in the License Division before the license may be issued.
- KL I understand the license must be issued and posted in my establishment prior to opening for business.
- KL I will not operate my food business until the license has been issued and posted in the establishment.

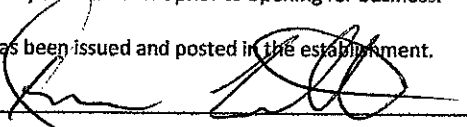
Signature of sole proprietor, partner, agent or 20% shareholder: 

Signature of additional partner(s): _____

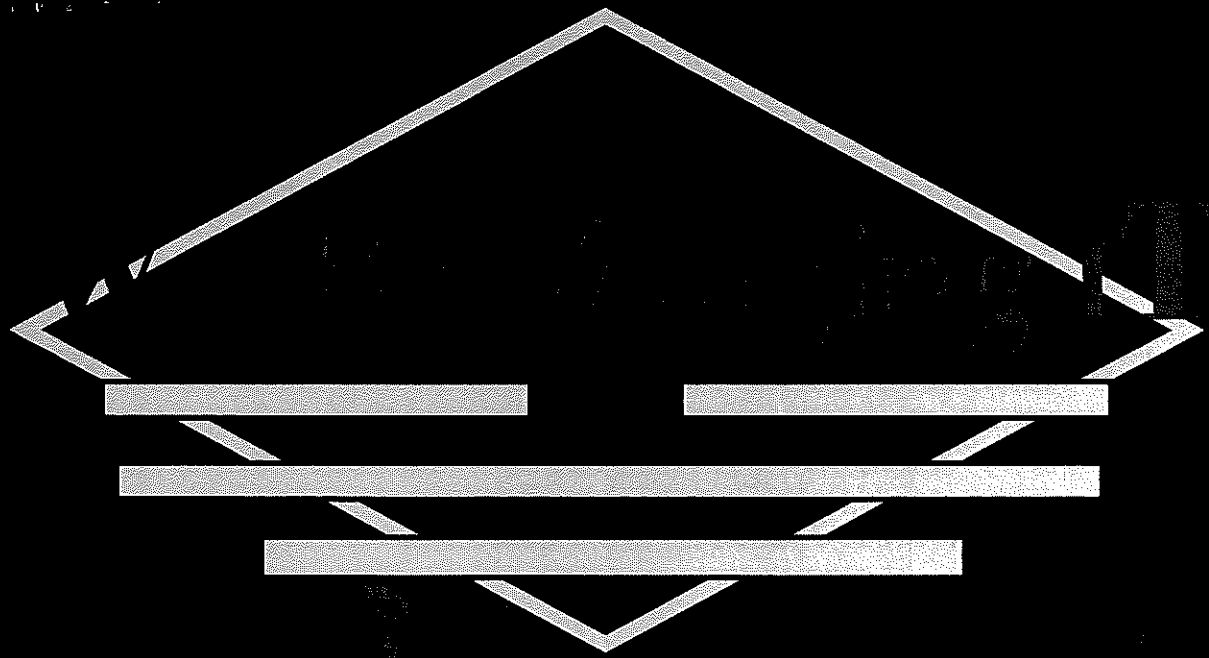

HOURS: 7 DAYS A WEEK
M-T-W-T-F-S- 10AM-7.30AM
SUN.- 10AM-1~~1~~¹³PM

PRICING

6 Wings
\$8

8 Wings
\$10

10 Wings
\$12

12 Wings
\$14

20 Wings
\$22

Your choice of sauce:

Sweet Science-Sweet sour • Amateur-Classic wings/NO sauce
Novice-bbq • Elite-Honey Mustard • Pro-Lemon pepper
Main Event-Hot honey bbq • 8count-Parmasean garlic
Throw in the towel-Hot terika • TKO-mild
That S*** Was hot- The illumanati sauce

Lg. Fries \$2.00 • Soda \$1.50 • Nacho's W/NO Meat \$3.75

7284 Appleton Ave. Milwaukee, WI
414-988-9684

Call For Special Order for pricing

Dumpster

18.0 inch

16 Feet

Trash can

160 inches

23 1/2 inch Counter

73 1/2 in

8 1/2

Counter

Appare /

1500

Cooler

Trash

Table

North

Total 870 sqft

129 inch

187 in

Table

Fridge

109 inch

11-6-17

166 1/2

EXIT

Back room

9 1/2 Feet

114 inches

WE BE WINGS IT LLC
7289 W. APPLETON A
SUISUN
WE BE WINGS IT

Parking

FRIDGE
BACK WARMER
GRILL
FRIGERS

508

1000