



**CERTIFICATE OF APPROPRIATENESS APPLICATION FORM**  
Incomplete applications will not be processed for Commission review.  
Please print legibly.

1. HISTORIC NAME OF PROPERTY OR HISTORIC DISTRICT: (if known)  
*Krl bourn/Reservoir Park Historic District*

ADDRESS OF PROPERTY:  
671 E NORTH AVE.

2. NAME AND ADDRESS OF OWNER:

Name(s): MILWAUKEE WATER WORKS

Address: 841 N BROADWAY, #501

City: MILWAUKEE State: WI ZIP 53202

Email: Carrie.M.Lewis@milwaukee.gov

Telephone number (area code & number) Daytime: 414-286-2801 Evening:

3. APPLICANT, AGENT OR CONTRACTOR: (if different from owner)

Name(s): JANICE CHRISTENSEN (COMMUNITY ORGANIZER)

Address: 829 E CLARKE STREET

City: MILWAUKEE State: WI ZIP Code: 53212

Email: editorjan@gmail.com

Telephone number (area code & number) Daytime: 414-430-4795 Evening: same

4. ATTACHMENTS

A. REQUIRED FOR ALL PROJECTS:

Photographs of affected areas & all sides of the building (annotated photos recommended)

x Sketches and Elevation Drawings (1 full size and 2 reduced to 11" x 17" or 8 1/2" x 11")

x Material and Design Specifications (see next page)

B. NEW CONSTRUCTION/DEMOLITION ALSO REQUIRES:

Floor Plans (1 full size and 1 reduced to 11" x 17")

Site Plan showing location of project and adjoining structures and fences

Other (explain):

**PLEASE NOTE: YOUR APPLICATION CANNOT BE PROCESSED UNLESS BOTH PAGES OF THIS FORM ARE PROPERLY COMPLETED.**

5. DESCRIPTION OF PROJECT:

Describe all existing features that will be affected by proposed work. Please specify the condition of materials, design, and dimensions of each feature (additional pages may be attached)

The Community Garden at Kilbourn Park is entering its fourth growing season in 2012. We offer 133 garden beds (129 four-by-eight-foot beds, 4 four-by-twenty foot beds) that are gardened by individuals, families and neighborhood groups. These raised beds are not permanent construction, and have been installed on top of the ground in accordance with city guidelines for community gardens.

The gardens are managed by a coalition of neighborhood groups and volunteers. The land is owned by Milwaukee Water Works, and the garden operates under a lease with the city held by Milwaukee Urban Gardens (MUG).

We would like to erect a Gateway to mark the entrance to our gardens and offer small informational signs explaining what the gardens are and how neighbors can get involved.

Photo No.

Drawing No.

B. Describe all proposed work, materials, design, dimensions and construction technique to be employed (additional pages may be attached)

The Gateway will have a "footprint" of approx. four-by-eight feet. It will have small benches on the inside. It will be constructed of debarked cedar branches that will weather to a silvery-grey color. The structure will have its four corner posts sunk into the ground and set on small concrete footings installed below the frost line.

The Gateway will be constructed off-site by LaLune Collections, a local company that has created indoor and outdoor benches, furniture and railings for the Urban Ecology Center, Alterra on Humboldt and at the Lakefront, as well as other local organizations. It will be moved to the Garden site and installed under the direction of consultants from LaLune and a local landscape architect, and with the help of volunteers from the United Way and the neighborhood.

Photo No.

Drawing No.

6. SIGNATURE OF APPLICANT:

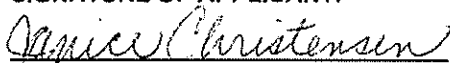

Signature

JANICE CHRISTENSEN APRIL 20, 2012

Print or type name Date

This form and all supporting documentation **MUST** arrive by 12:00 noon on the deadline date established to be considered at the next Historic Preservation Commission Meeting. Any information not provided to staff in advance of the meeting will not be considered by the Commission during their deliberation. Please call if you have any questions and staff will assist you.

Hand Deliver or Mail Form to:  
Historic Preservation Commission  
City Clerk's Office  
200 E. Wells St. Room B-4  
Milwaukee, WI

PHONE: (414) 286-5722

FAX: (414) 286-3004

[www.milwaukee.gov/hpc](http://www.milwaukee.gov/hpc)

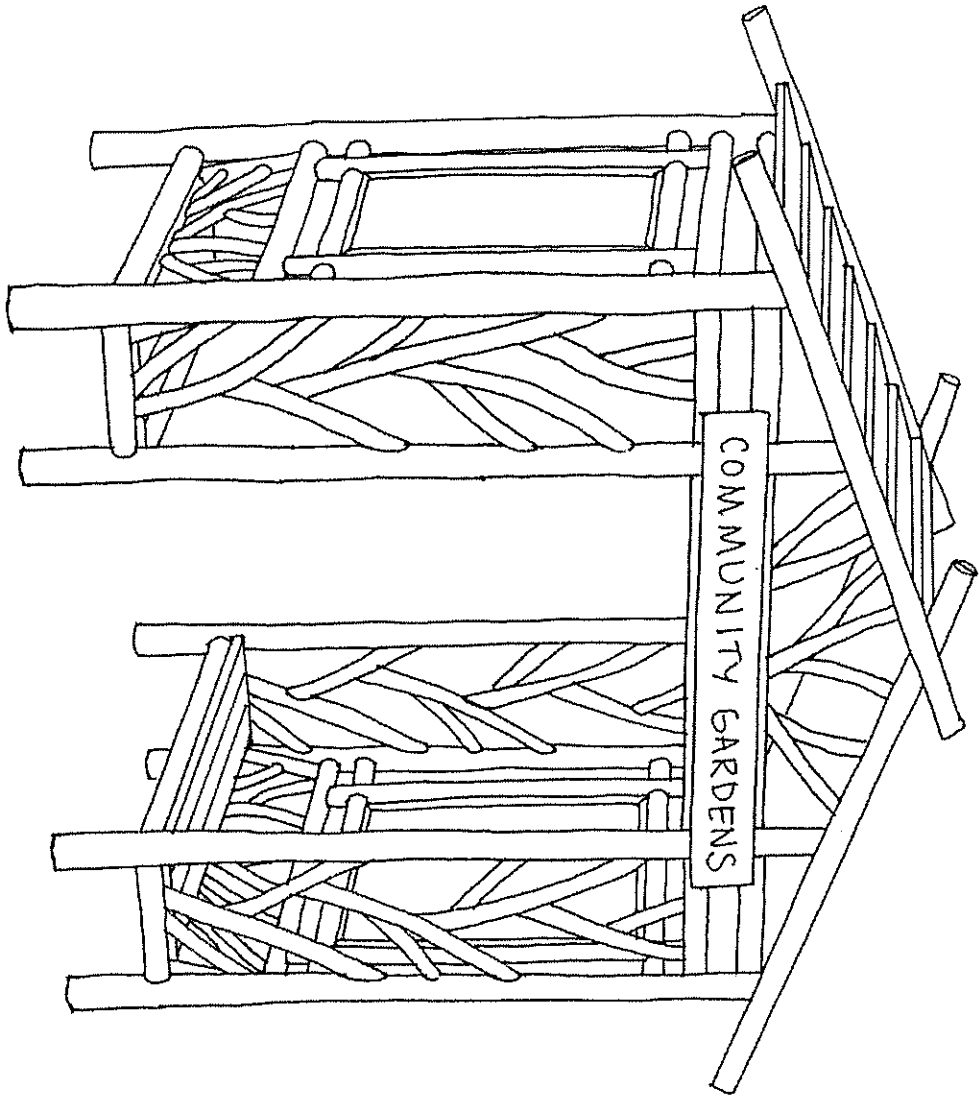

\$1,000

40' width

(13)

1200

100 yards
25 yards

18
13
31
67
98
16
8
241

24'
31
24
72
774 linear

Booth St. 8  
 Clarke St. 20  
 Kingbread 8

236
18

Jordan Park  
 75

67
133

120-5 yards

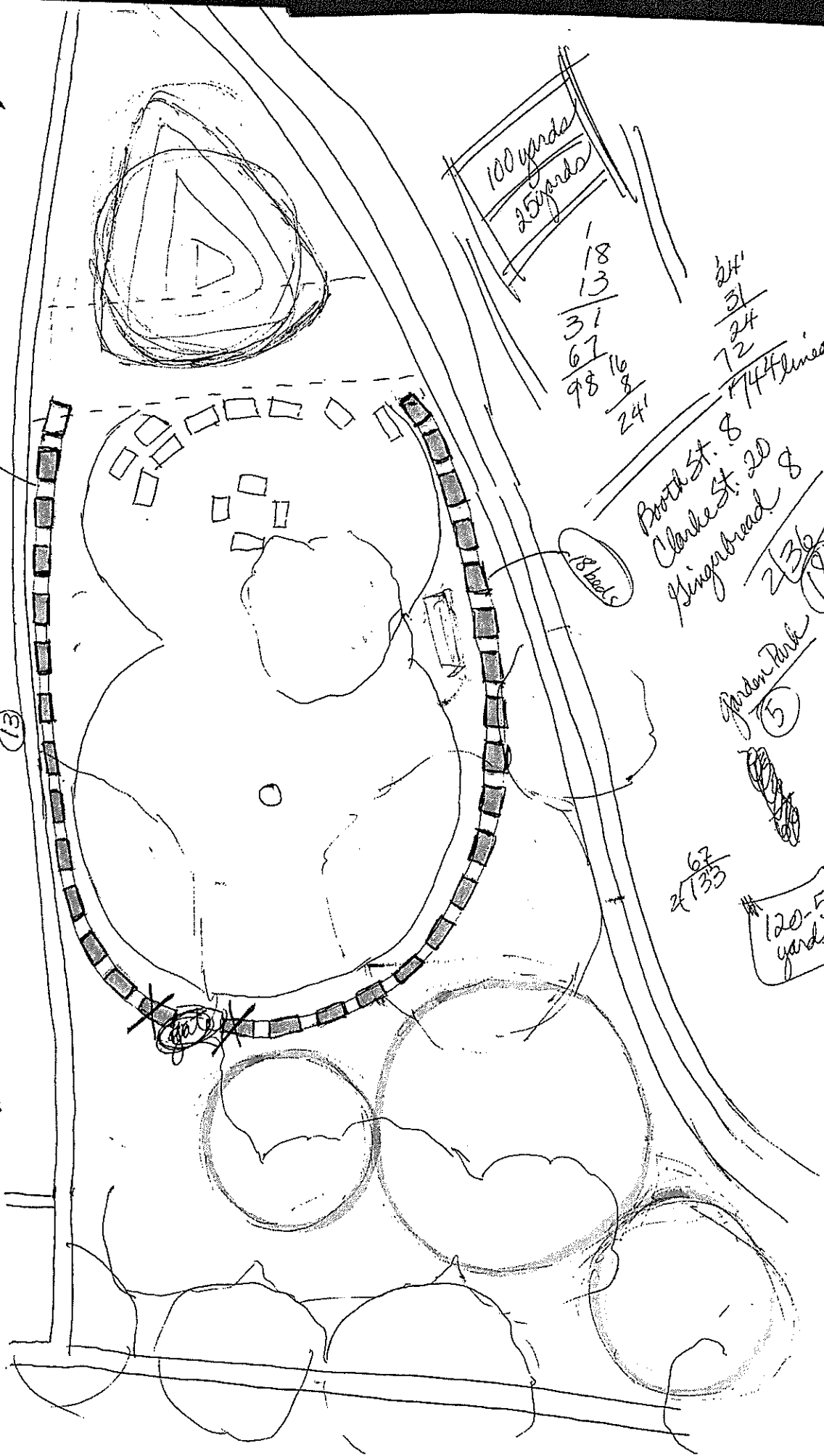

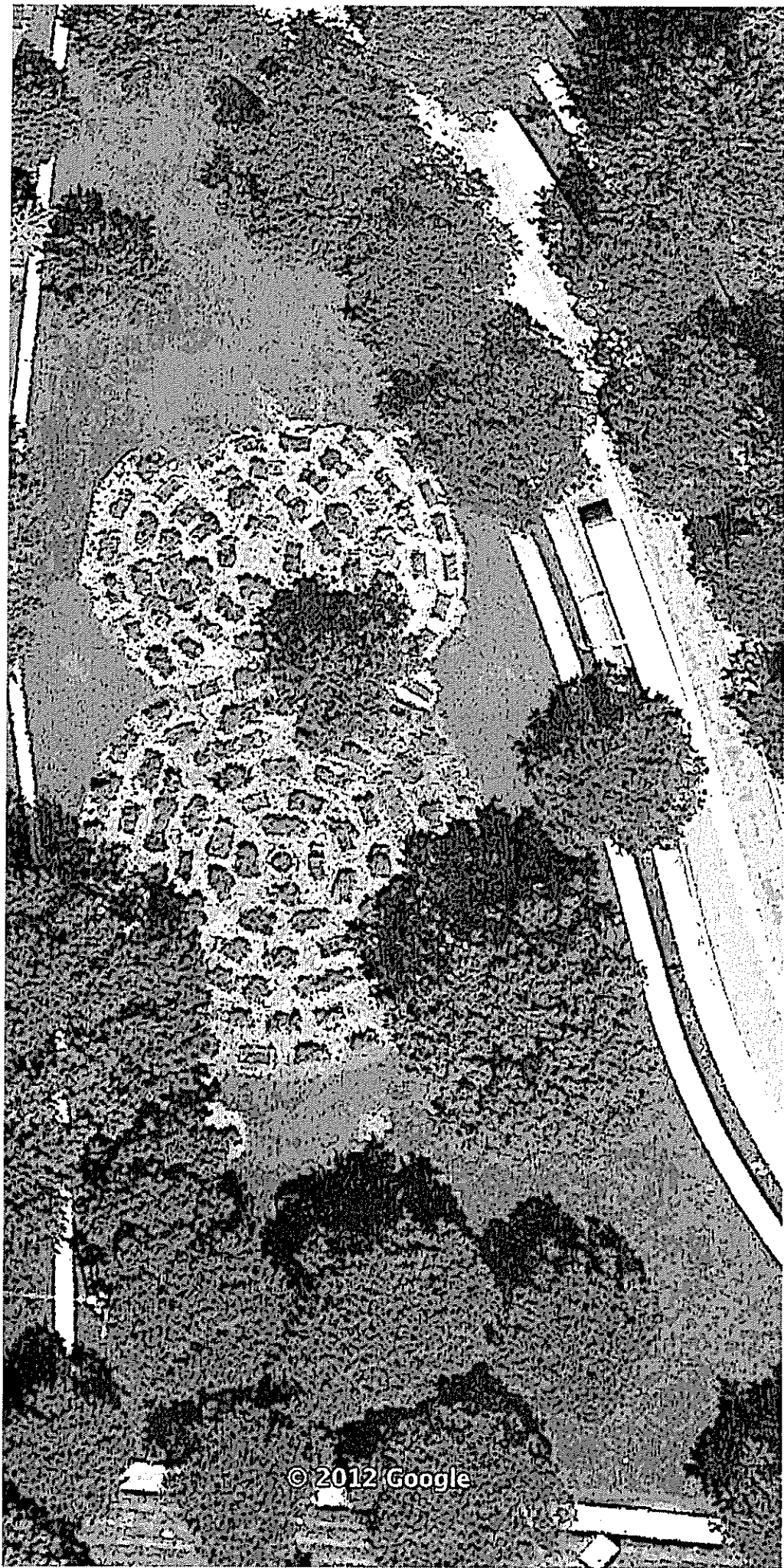

© 2012 Google