



**CITY OF MILWAUKEE
OFFICE OF THE CITY CLERK**

Friday, September 03, 2021

COMMITTEE MEETING NOTICE

AD 08

ANGELES RAMOS, Victor M, Agent
TAQUERIA MILAGROS LLC
2721 S 15TH St
Milwaukee, WI 53215

You are requested to attend a virtual hearing to be held on:

Monday, September 20, 2021 at 01:20 PM

Regarding: Your Public Entertainment Premises License Application Requesting Instrumental Musicians, Bands, Disc Jockey, Patron Contests, Patrons Dancing, Jukebox Karaoke, 2 Amusement Machines, and 20 Concerts as agent for "TAQUERIA MILAGROS LLC" for "El Patio Pub and Grill" at 2501 W GREENFIELD Av.

This meeting will be held via GoToMeeting. Please see the enclosed best practices document for further instructions. The access code is <https://global.gotomeeting.com/join/733111181>. If you wish to call in, please call **+1 (646) 749-3122** and use Access Code: 733-111-181.

There is a possibility that your application may be denied for one or more of the following reasons: The recommendation of the committee regarding the application shall be based on evidence presented at the hearing. Per MCO 85-2.7-4, probative evidence concerning whether or not a new license should be granted may be presented on the following subjects: whether or not the applicant meets the municipal requirements, the appropriateness of the location and premises where the licensed premises is to be located and whether use of the premises for the purposes or activities permitted by the license would tend to facilitate a public or private nuisance or create undesirable neighborhood problems such as disorderly patrons, unreasonably loud noise, litter, and excessive traffic and parking congestion. Probative evidence relating to these matters may be taken from the plan of operation submitted with the license application, if any, but shall not include the content of any music. Evidence regarding the fitness of the location of the premises to be maintained as the principal place of business, including but not limited to whether there is an overconcentration of businesses of the type for which the license is sought; whether the proposal is consistent with any pertinent neighborhood business or development plans, or the location's proximity to areas where children are typically present. The applicant's record in operating similarly licensed premises; and whether or not the applicant has been charged with or convicted of any felony, misdemeanor, municipal offense or other offense, the circumstances of which substantially relate to the activity to be permitted by the license being applied for or any other factor which reasonably relates to the public health, safety or welfare may also be considered.

Notice for applicants with warrants or unpaid fines: Proof of warrant satisfaction or payment of fines must be submitted at the hearing on the above date and time. Failure to comply with this requirement may result in a delay of the granting/denial of your application.

Failure to attend this meeting may result in the denial of your license. Individual applicants and partnership applicants must attend or attend by an attorney. The agent or attorney for corporate or limited liability applicants must attend. If you wish to do so and at your own expense, you may be accompanied by an attorney of your choosing to represent you at this hearing.

You will be given an opportunity to speak on behalf of the application and to respond and challenge any charges or reasons given for the denial. No petitions can be accepted by the committee, unless the people who signed the petition attend the virtual hearing and are willing to testify. You may present witnesses under oath and you may also confront and cross-examine opposing witnesses under oath. If you have difficulty with the English language, you should request an interpreter attend the meeting with you, at your expense, so that you can answer questions and participate in your hearing.

PLEASE NOTE: Upon reasonable notice, efforts will be made to accommodate the needs of disabled individuals through sign language interpreters or other auxiliary aids. For additional information or to request this service, contact the Council Services Division ADA Coordinator at (414) 286-2998, Fax - (414) 286-3456, TDD - (414) 286-2025.

JIM OWCZARSKI, CITY CLERK

BY: _____

Jim Cooney

License Division Manager

If you have questions regarding this meeting, please contact the staff assistant, Molly Kuether-Steele at (414) 286-2775 or molly.kuether-steele@milwaukee.gov.

200 E. Wells Street, Room 105, City Hall, Milwaukee, WI 53202. www.milwaukee.gov/license
Phone: (414) 286-2238 Fax: (414) 286-3057 Email Address: License@milwaukee.gov



Friday, September 03, 2021



Notice of Public Hearing

blank
notice

ANGELES RAMOS, Victor M, Agent
El Patio Pub and Grill at 2501 W GREENFIELD Av
Public Entertainment Premises License Application Requesting Instrumental Musicians, Bands,
Disc Jockey, Patron Contests, Patrons Dancing, Jukebox, Karaoke, 2 Amusement Machines, and
20 Concerts

Monday, September 20, 2021 at 1:20 PM

To whom it may concern:

The above application has been made by the above named applicant(s). This requires approval from the Licenses Committee and the Common Council of the City of Milwaukee. The hearing before the Licenses Committee will take place virtually on 9/20/2021 at 1:20 PM. This is a public hearing. Those wishing to view the proceeding are able to do so via the City Channel – Channel 25 on Spectrum Cable – or on the Internet at <http://city.milwaukee.gov/citychannel>. Those wishing to provide oral testimony will be asked to do so by phone or internet and are asked to contact the staff assistant, Molly Kuether-Steele at (414) 286-2775 or molly.kuether-steele@milwaukee.gov for necessary information. Please make such requests no later than one business day prior to the start of the meeting. You are not required to attend the hearing, but please see the information below if you would like to provide testimony. Once the Licenses Committee makes its recommendation, this recommendation is forwarded to the full Common Council for approval at its next regularly scheduled hearing.

Important details for those wishing to provide information for the Licenses Committee to consider when making its recommendation:

1. The license application is scheduled to be heard at the above time. Due to other hearings running longer than scheduled, you may have to wait some time to provide your testimony.
2. You must testify as to matters that you have personally experienced or seen. (You cannot provide testimony for your neighbor, parent or anyone else; this is considered hearsay and cannot be considered by the committee.)
3. No letters or petitions can be accepted by the committee (unless the person who wrote the letter or the persons who signed the petition are willing to testify).
4. Persons opposed to the license application are given the opportunity to testify first; supporters may testify after the opponents have finished.
5. When you are called to testify, you will be sworn in and asked to give your name, and address. (If your first and/or last names are uncommon please spell them.)
Please Note: If you have submitted an objection to the above application your objection cannot be considered by the committee unless you personally testify at the hearing.
6. You may then provide testimony.
 - a. Include only information relating to the above license application.
 - b. Include only information you have personally witnessed or seen.
 - c. Provide concise and relevant information detailing how this business has affected or may affect the peaceful enjoyment of your neighborhood.
 - d. If by the time you have the opportunity to testify, the information you wish to share has already been provided to the committee, you may state that you agree with the previous testimony. Redundant or repetitive testimony will not assist the committee in making its recommendation.
7. After giving your testimony, the members of the Licenses Committee and the licensee may ask questions regarding the testimony you have given or other factors relating to the license application.
8. Business Competition is not a valid basis for denial or non-renewal of a license.

OCCUPANT	MAIL ADDRESS	CITY STATE ZIP
CURRENT OCCUPANT	1323 S 25TH ST	MILWAUKEE, WI 53204-1945
CURRENT OCCUPANT	1324 S 25TH ST	MILWAUKEE, WI 53204-1944
CURRENT OCCUPANT	1325 S 25TH ST	MILWAUKEE, WI 53204-1945
CURRENT OCCUPANT	1325A S 25TH ST	MILWAUKEE, WI 53204-1945
CURRENT OCCUPANT	1326 S 25TH ST	MILWAUKEE, WI 53204-1944
CURRENT OCCUPANT	1326A S 25TH ST	MILWAUKEE, WI 53204-1944
CURRENT OCCUPANT	1328 S 26TH ST, 1	MILWAUKEE, WI 53204-1952
CURRENT OCCUPANT	1328 S 26TH ST, 2	MILWAUKEE, WI 53204-1952
CURRENT OCCUPANT	1328 S 26TH ST, 3	MILWAUKEE, WI 53204-1952
CURRENT OCCUPANT	1328 S 26TH ST, 4	MILWAUKEE, WI 53204-1952
CURRENT OCCUPANT	1328 S 26TH ST, 5	MILWAUKEE, WI 53204-1952
CURRENT OCCUPANT	1328 S 26TH ST, 6	MILWAUKEE, WI 53204-1952
CURRENT OCCUPANT	1328 S 26TH ST, 7	MILWAUKEE, WI 53204-1952
CURRENT OCCUPANT	1328 S 26TH ST, 8	MILWAUKEE, WI 53204-1952
CURRENT OCCUPANT	1331 S 25TH ST	MILWAUKEE, WI 53204-1945
CURRENT OCCUPANT	1336 S 26TH ST	MILWAUKEE, WI 53204-1952
CURRENT OCCUPANT	1340 S 26TH ST	MILWAUKEE, WI 53204-1952
CURRENT OCCUPANT	1402 S 25TH ST	MILWAUKEE, WI 53204-2509
CURRENT OCCUPANT	1404 S 26TH ST	MILWAUKEE, WI 53204-2512
CURRENT OCCUPANT	1406 S 25TH ST	MILWAUKEE, WI 53204-2509
CURRENT OCCUPANT	1408 S 26TH ST	MILWAUKEE, WI 53204-2512
CURRENT OCCUPANT	1412 S 25TH ST	MILWAUKEE, WI 53204-2509
CURRENT OCCUPANT	1416 S 25TH ST	MILWAUKEE, WI 53204-2509
CURRENT OCCUPANT	1420 S 25TH ST	MILWAUKEE, WI 53204-2509
CURRENT OCCUPANT	1424 S 25TH ST	MILWAUKEE, WI 53204-2509
CURRENT OCCUPANT	1425 S 25TH ST	MILWAUKEE, WI 53204-2558
CURRENT OCCUPANT	1428 S 25TH ST	MILWAUKEE, WI 53204-2509
CURRENT OCCUPANT	1432 S 25TH ST	MILWAUKEE, WI 53204-2509
CURRENT OCCUPANT	1432 S 26TH ST	MILWAUKEE, WI 53204-2512
CURRENT OCCUPANT	1502 S 25TH ST	MILWAUKEE, WI 53204-2510
CURRENT OCCUPANT	2415 W GREENFIELD AVE	MILWAUKEE, WI 53204-1924
CURRENT OCCUPANT	2415A W GREENFIELD AVE	MILWAUKEE, WI 53204-1924
CURRENT OCCUPANT	2416 W GREENFIELD AVE	MILWAUKEE, WI 53204-1923
CURRENT OCCUPANT	2416 W ORCHARD ST	MILWAUKEE, WI 53204-2536
CURRENT OCCUPANT	2417 W GREENFIELD AVE	MILWAUKEE, WI 53204-1924
CURRENT OCCUPANT	2419 W GREENFIELD AVE	MILWAUKEE, WI 53204-1924
CURRENT OCCUPANT	2419A W GREENFIELD AVE	MILWAUKEE, WI 53204-1924
CURRENT OCCUPANT	2420 W GREENFIELD AVE	MILWAUKEE, WI 53204-1923
CURRENT OCCUPANT	2422 W ORCHARD ST	MILWAUKEE, WI 53204-2536
CURRENT OCCUPANT	2423 W GREENFIELD AVE	MILWAUKEE, WI 53204-1924
CURRENT OCCUPANT	2423A W GREENFIELD AVE	MILWAUKEE, WI 53204-1924
CURRENT OCCUPANT	2424 W GREENFIELD AVE	MILWAUKEE, WI 53204-1923
CURRENT OCCUPANT	2424A W GREENFIELD AVE	MILWAUKEE, WI 53204-1923
CURRENT OCCUPANT	2424B W GREENFIELD AVE	MILWAUKEE, WI 53204-1923
CURRENT OCCUPANT	2425 W GREENFIELD AVE	MILWAUKEE, WI 53204-1924
CURRENT OCCUPANT	2426 W GREENFIELD AVE	MILWAUKEE, WI 53204-1923

CURRENT OCCUPANT	2426 W ORCHARD ST	MILWAUKEE, WI 53204-2536
CURRENT OCCUPANT	2427 W GREENFIELD AVE	MILWAUKEE, WI 53204-1924
CURRENT OCCUPANT	2429 W GREENFIELD AVE	MILWAUKEE, WI 53204-1924
CURRENT OCCUPANT	2429A W GREENFIELD AVE	MILWAUKEE, WI 53204-1924
CURRENT OCCUPANT	2430 W ORCHARD ST	MILWAUKEE, WI 53204-2536
CURRENT OCCUPANT	2432 W GREENFIELD AVE	MILWAUKEE, WI 53204-1923
CURRENT OCCUPANT	2435 W ORCHARD ST	MILWAUKEE, WI 53204-2537
CURRENT OCCUPANT	2436 W GREENFIELD AVE	MILWAUKEE, WI 53204-1923
CURRENT OCCUPANT	2436 W ORCHARD ST	MILWAUKEE, WI 53204-2536
CURRENT OCCUPANT	2500 W ORCHARD ST	MILWAUKEE, WI 53204-2538
CURRENT OCCUPANT	2501 W GREENFIELD AVE	MILWAUKEE, WI 53204-1926
CURRENT OCCUPANT	2502 W GREENFIELD AVE	MILWAUKEE, WI 53204-1925
CURRENT OCCUPANT	2506 W GREENFIELD AVE	MILWAUKEE, WI 53204-1925
CURRENT OCCUPANT	2506 W ORCHARD ST	MILWAUKEE, WI 53204-2538
CURRENT OCCUPANT	2507 W ORCHARD ST	MILWAUKEE, WI 53204-2539
CURRENT OCCUPANT	2507A W ORCHARD ST	MILWAUKEE, WI 53204-2539
CURRENT OCCUPANT	2508 W ORCHARD ST	MILWAUKEE, WI 53204-2538
CURRENT OCCUPANT	2509 W GREENFIELD AVE	MILWAUKEE, WI 53204-1926
CURRENT OCCUPANT	2509 W ORCHARD ST	MILWAUKEE, WI 53204-2539
CURRENT OCCUPANT	2510 W ORCHARD ST	MILWAUKEE, WI 53204-2538
CURRENT OCCUPANT	2511 W GREENFIELD AVE	MILWAUKEE, WI 53204-1926
CURRENT OCCUPANT	2511A W GREENFIELD AVE	MILWAUKEE, WI 53204-1926
CURRENT OCCUPANT	2512 W GREENFIELD AVE	MILWAUKEE, WI 53204-1925
CURRENT OCCUPANT	2512 W ORCHARD ST	MILWAUKEE, WI 53204-2538
CURRENT OCCUPANT	2512A W ORCHARD ST	MILWAUKEE, WI 53204-2538
CURRENT OCCUPANT	2513 W GREENFIELD AVE	MILWAUKEE, WI 53204-1926
CURRENT OCCUPANT	2513A W GREENFIELD AVE	MILWAUKEE, WI 53204-1926
CURRENT OCCUPANT	2515 W GREENFIELD AVE	MILWAUKEE, WI 53204-1926
CURRENT OCCUPANT	2516 W GREENFIELD AVE	MILWAUKEE, WI 53204-1925
CURRENT OCCUPANT	2516 W ORCHARD ST	MILWAUKEE, WI 53204-2538
CURRENT OCCUPANT	2516A W GREENFIELD AVE	MILWAUKEE, WI 53204-1925
CURRENT OCCUPANT	2516B W GREENFIELD AVE	MILWAUKEE, WI 53204-1925
CURRENT OCCUPANT	2517 W ORCHARD ST	MILWAUKEE, WI 53204-2539
CURRENT OCCUPANT	2517A W GREENFIELD AVE	MILWAUKEE, WI 53204-1926
CURRENT OCCUPANT	2518 W GREENFIELD AVE	MILWAUKEE, WI 53204-1925
CURRENT OCCUPANT	2518 W ORCHARD ST	MILWAUKEE, WI 53204-2538
CURRENT OCCUPANT	2523 W GREENFIELD AVE	MILWAUKEE, WI 53204-1926
CURRENT OCCUPANT	2524 W ORCHARD ST	MILWAUKEE, WI 53204-2538
CURRENT OCCUPANT	2525 W GREENFIELD AVE	MILWAUKEE, WI 53204-1926
CURRENT OCCUPANT	2526 W GREENFIELD AVE	MILWAUKEE, WI 53204-1925
CURRENT OCCUPANT	2526 W ORCHARD ST	MILWAUKEE, WI 53204-2538
CURRENT OCCUPANT	2526A W GREENFIELD AVE	MILWAUKEE, WI 53204-1925
CURRENT OCCUPANT	2528 W GREENFIELD AVE	MILWAUKEE, WI 53204-1925
CURRENT OCCUPANT	2529 W GREENFIELD AVE	MILWAUKEE, WI 53204-1926
CURRENT OCCUPANT	2530 W ORCHARD ST	MILWAUKEE, WI 53204-2538
CURRENT OCCUPANT	2530A W ORCHARD ST	MILWAUKEE, WI 53204-2538
CURRENT OCCUPANT	2530B W ORCHARD ST	MILWAUKEE, WI 53204-2538

CURRENT OCCUPANT	2534 W ORCHARD ST	MILWAUKEE, WI 53204-2538
CURRENT OCCUPANT	2534A W ORCHARD ST	MILWAUKEE, WI 53204-2538
CURRENT OCCUPANT	2535 W ORCHARD ST	MILWAUKEE, WI 53204-2539
CURRENT OCCUPANT	2536 W ORCHARD ST	MILWAUKEE, WI 53204-2538
CURRENT OCCUPANT	2537 W GREENFIELD AVE	MILWAUKEE, WI 53204-1926
CURRENT OCCUPANT	2537 W ORCHARD ST	MILWAUKEE, WI 53204-2539
CURRENT OCCUPANT	2538 W GREENFIELD AVE	MILWAUKEE, WI 53204-1925
CURRENT OCCUPANT	2538 W ORCHARD ST	MILWAUKEE, WI 53204-2538
CURRENT OCCUPANT	2539 W ORCHARD ST	MILWAUKEE, WI 53204-2539
blank	notice	

Total Records: 102

Radius: 250.0 feet and Center of Circle: 2501 W Greenfield Ave



PUBLIC ENTERTAINMENT PREMISES LICENSE SUPPLEMENTAL APPLICATION

Office of the City Clerk License Division
200 E. Wells St. Room 105, Milwaukee, WI 53202
(414) 286-2238 www.milwaukee.gov/license e-mail address: license@milwaukee.gov

PREMISES ADDRESS: 2501 W Greenfield Ave - Milwaukee, WI 53215

TYPES OF ENTERTAINMENT (CHECK ALL THAT APPLY)

- | | | | |
|---|---|---|---|
| <input checked="" type="checkbox"/> Instrumental Musicians | <input type="checkbox"/> Battle of the Bands | <input type="checkbox"/> Dancing by Performers | <input checked="" type="checkbox"/> Amusement Machines
How many? <u>2</u> |
| <input checked="" type="checkbox"/> Bands | <input type="checkbox"/> Comedy Acts | <input type="checkbox"/> Adult Entertainment/
Strippers/Erotic Dance | <input checked="" type="checkbox"/> Concerts
Approx. # per year? <u>20</u> |
| <input type="checkbox"/> Bowling Alley
How many? _____ | <input checked="" type="checkbox"/> Disc Jockey | <input type="checkbox"/> Wrestling | <input type="checkbox"/> Theatrical Performances
Approx. # per year? _____ |
| <input type="checkbox"/> Pool Tables
How many? _____ | <input type="checkbox"/> Magic Shows | <input checked="" type="checkbox"/> Patron Contests | <input checked="" type="checkbox"/> Jukebox |
| <input type="checkbox"/> Motion Pictures (movies by
admission) - How many? _____ | <input type="checkbox"/> Poetry Readings | <input checked="" type="checkbox"/> Patrons Dancing | <input checked="" type="checkbox"/> Karaoke |
| <input type="checkbox"/> Other: _____ | | | |

Entertainment Outdoor Closing Hours: 10:00pm Sunday-Thursday; 12:00am Friday & Saturday; unless a different time, either earlier or later, is established by the Common Council in its approval of the licensee's plan of operation.

PROMOTERS/SOUND AMPLIFICATION

Will promoters ever be used for any of the entertainment? No Yes If Yes, Describe:

At any time will sound amplification be used? No Yes If Yes, Describe:

LEGAL CAPACITY OF PREMISES

99 (Call the Development Center at 414-286-8211 with questions.) Legal capacity determines the fee for your Public Entertainment Premises License. If you would like to request the license be approved with a lower capacity than that listed above, indicate the lower capacity here: _____. If approved, this lower capacity will print on your license and override the capacity listed on your Occupancy Permit.

ACKNOWLEDGEMENT/SIGNATURE

I understand that after the license has been issued, a change to the plan of operation will require a written request to change and approval from the Common Council. I agree to inform the City Clerk within 10 days of any substantial changes in the information supplied in this application. I understand that I shall not willfully refuse to provide the services offered under this license, or add charges or require deposits not required of the general public because of race, color, sex, religion, national origin or ancestry, age, handicap, lawful source of income, marital status, sexual orientation, gender identity or expression, familial status or the fact that a person is now or has been a member of the military service, whether dressed in uniform or not; and shall not seek such information as a condition of employment, or penalize any employee or discriminate in the selection of personnel for training or promotion on the basis of such information.

I have knowledge of the City Ordinances currently regulating public entertainment, and understand that the license may be subject to suspension, non-renewal or revocation, if I violate any rule, law or regulation of the city of Milwaukee and State of Wisconsin.

Signature of Sole Proprietor, Partner or 20% or More Shareholder
(If no 20% or more Shareholder, Corporate Officer - print name/title and sign)

Office Use Only:

Initials: _____ Filed: _____ App: _____

Only PEP? No Yes If Yes, Queue to MPD and Email Mgrs/Team Lead (must be heard w/in 60 days)

Agent: Victor M. Angeles Ramos
Milwaukee, WI 53215

Trade Name: El Patio Pub and Grill

08/14/2020

Total Sq Ft. 1,400

Greenfield Avenue

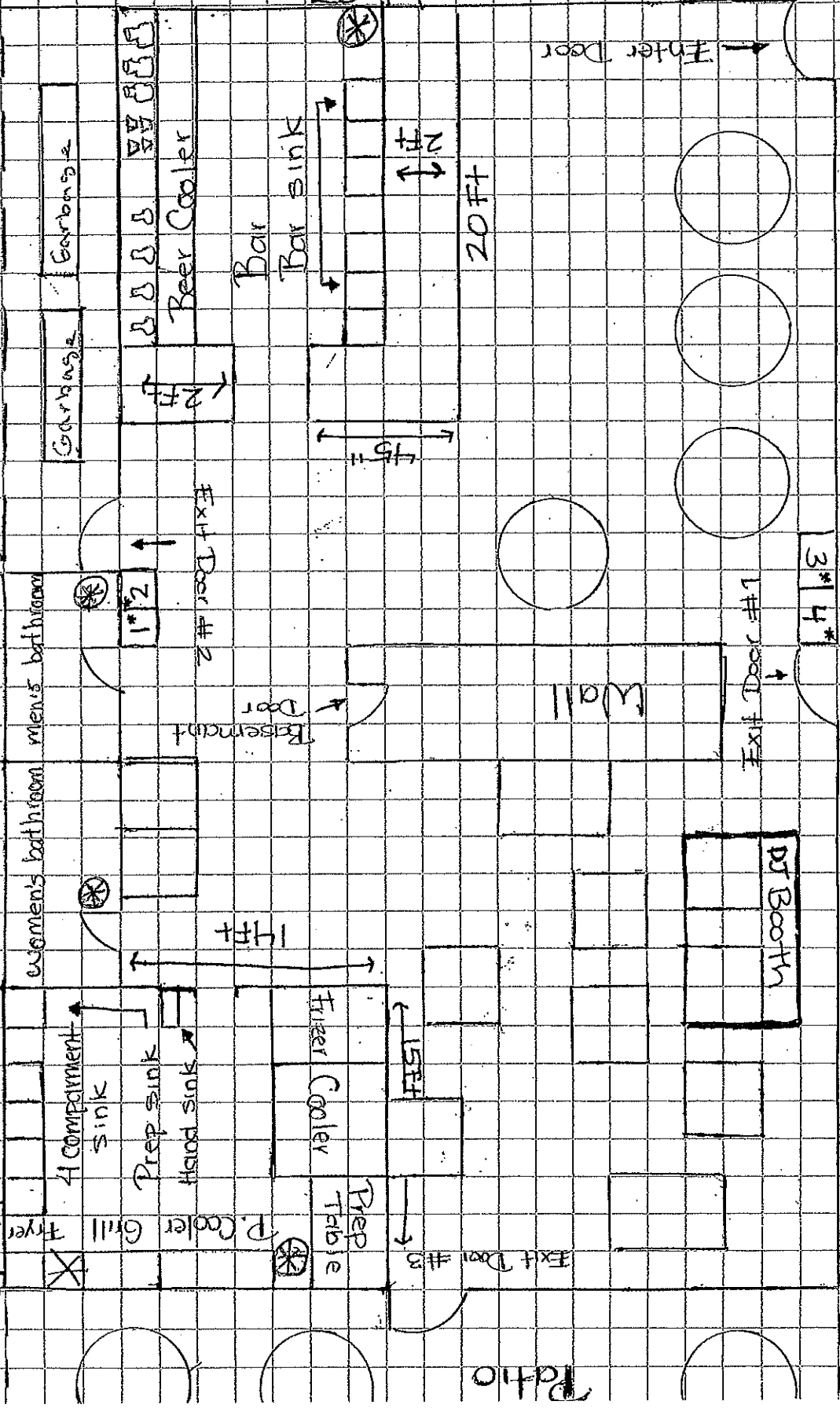

* 1,2,3,4 game machines
garbage cans

25 street

70 ft



W

E



BUSINESS PLAN OF OPERATION CONFIRMATION FORM

Office of the City Clerk License Division
200 E. Wells St. Room 105, Milwaukee, WI 53202
(414) 286-2238 license@milwaukee.gov www.milwaukee.gov/license

Check Type of Application:

- Applying for Additional License(s)
- Change of Agent
- Transfer 90-10 (Death of Licensee)
- Reorganization of Legal Entity

Person(s) who must complete and sign this form:

- Agent, Sole Proprietor, or all Partners
- Agent
- Sole Proprietor
- Two 20% or more Shareholders (agent can sign only if there are no 20% or more Shareholders)

Date: 3/30/2021

I/We, Victor M. Angeles Ramos, the agent,
Name(s) of Agent/Sole Proprietor/Partners/20% or more Shareholders

sole proprietor, partners, or 20%+ shareholders of Taqueria Milagros LLC DBA El Patio Pub and Grill
Legal Entity Name

affirm that I/we will follow the same Plan of Operation as that which is currently on file with the City Clerk License Division.

I/we understand that before any changes to the plan can be made, a "Permanent Change to Business Plan of Operation Application" must be submitted and approved.

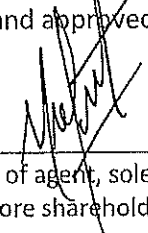

Signature of agent, sole proprietor, partner, or 20% or more shareholder

Signature of additional partner(s) or 20% or more shareholder(s)