

July 10, 2003

To Whom It May Concern:

This letter is to inform you of my request to appeal the decision to deny my claim of the damage that was caused to my car by the sanitation workers on my route. The C. I. file number is 03-S-247. I am requesting a hearing regarding this matter.

Sincerely,

Donald N. Rebella
3074 N. Gordon Cr.
Milwaukee, Wisconsin
53212

CITY OF MILWAUKEE
RECEIVED

'03 JUL 28 PM 4: 01

OFFICE OF
CITY ATTORNEY

CITY OF MILWAUKEE
2003 JUL 25 PM 2: 06
RONALD D. LEONHARDT
CITY CLERK

5-20-03

S

To Whom It May Concern:

This letter is in regards to damage that was caused to my Eagle Talon by the sanitation workers who collect my trash.

During the first week of April I noticed the passenger side mirror of my Eagle Talon was damaged. This car was not driven all winter and was not moved from this spot on my driveway since November of 2002. It's obvious the only way this mirror could have been damaged was by a garbage cart (see photo). The mirror was fine in late March and as I said the car had not moved since then. I called the city and they sent me the instructions on how to file a claim. I did not file a claim until now because two estimates of repair are required and do not insure the car during winter and only recently started full coverage again. Enclosed are copies of the two estimates.

My daytime phone # is (414) 393-3145 and my home phone is (414) 263-3666. Thank you.

Sincerely,

Donald N. Rebella

Donald N. Rebella
3074 N. Gordon Circle.
Milwaukee, Wisconsin
53212

RONALD D. LEONHARDT
CITY CLERK

2003 JUN -3 PM 2:37

CITY OF MILWAUKEE

CITY OF MILWAUKEE
RECEIVED

'03 JUN -3 PM 3:29

OFFICE OF
CITY ATTORNEY

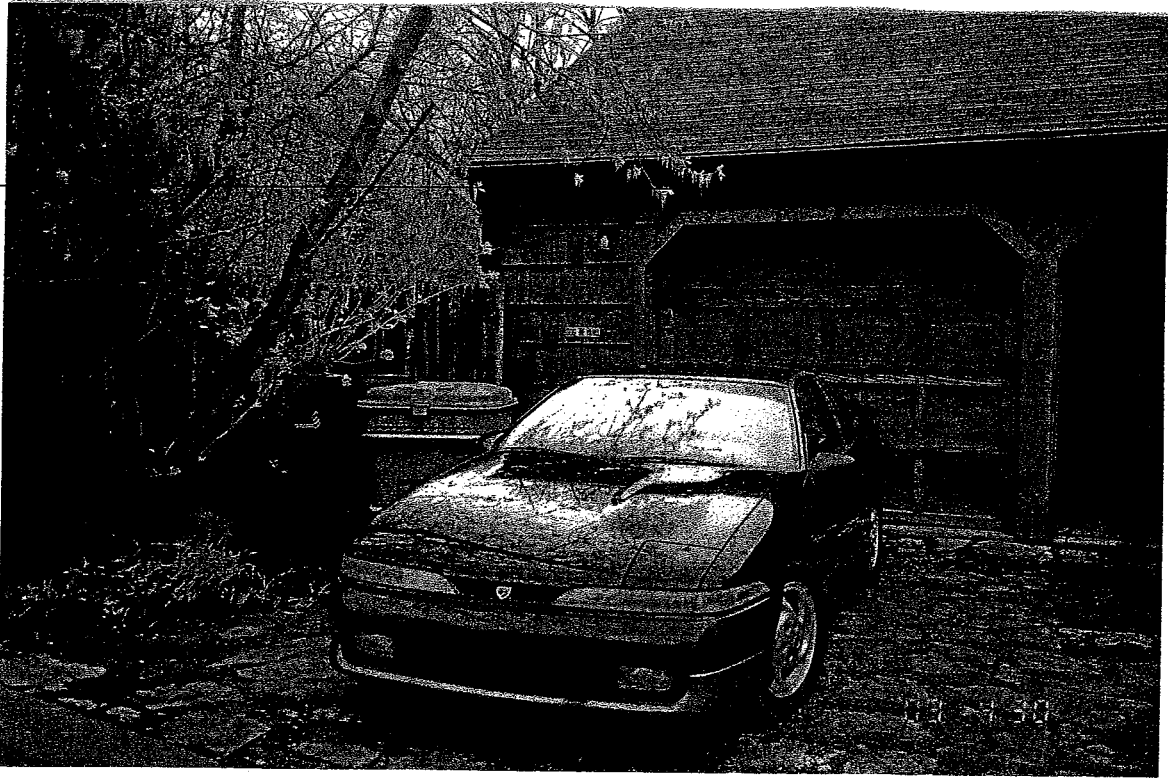

1990 EAGLE TALON TSI 2DOOR COUPE
CD LOG NO 2445-1

2-MECH/ELEC	70.00
3-FRAME	44.00
4-REFINISH	44.00
5-PAINT MATERIAL	24.00

LABOR TOTAL		44.00
TAX ON LABOR	5.600%	2.46
SUBLET REPAIRS		
TOWING		
STORAGE		

GROSS TOTAL 231.26

NET TOTAL 231.26

ADP SHOPLINK U1384 ES CD LOG 2445-1 DATE 05/16/03 04:27:06PM R6.3 CD 05/03
PXN: Y/00/00/00/00/00 CUM 00/00/00/00/00 GEOCODE 53226

HOST LOG

(C) 1998 - 2002 ADP CLAIMS SOLUTIONS GROUP, INC.

THIS ESTIMATE HAS BEEN PREPARED BASED ON THE USE OF ONE OR MORE REPLACEMENT PARTS SUPPLIED BY A SOURCE OTHER THAN THE MANUFACTURER OF YOUR MOTOR VEHICLE. WARRANTIES APPLICABLE TO THESE REPLACEMENT PARTS ARE PROVIDED BY THE MANUFACTURER OR DISTRIBUTOR OF THE REPLACEMENT PARTS RATHER THAN BY THE MANUFACTURER OF YOUR MOTOR VEHICLE.

4 FINISH	44.00		
5-PAINT MATERIAL	24.00		
ABOR TOTAL			44
TAX ON LABOR		5.600%	2
SUBLET REPAIRS			
TOWING			
STORAGE			
ROSS TOTAL			231
<hr/>			
ET TOTAL			231

DP SHOPLINK U1384 ES CD LOG 2445-1 DATE 05/16/03 04:27:06PM R6.3 CD 0
 XN: Y/00/00/00/00/00 CUM 00/00/00/00/00 GEOCODE 53226
 OST LOG
 C) 1998 - 2002 ADP CLAIMS SOLUTIONS GROUP, INC.

 HIS ESTIMATE HAS BEEN PREPARED BASED ON THE USE OF ONE OR MORE REPLACEMENT PARTS SUPPLIED BY A SOURCE OTHER THAN THE MANUFACTURER OF YOUR MOTOR VEHICLE. WARRANTIES APPLICABLE TO THESE REPLACEMENT PARTS ARE PROVIDED BY THE MANUFACTURER OR DISTRIBUTOR OF THE REPLACEMENT PARTS RATHER THAN BY THE MANUFACTURER OF YOUR MOTOR VEHICLE.

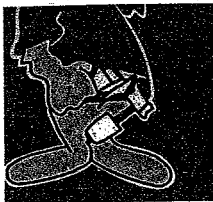

ASK FOR PINKEY, RICK OR DAVE

962-3380

24 HR. TOWING
N & S 476-8697



CAPITAL AUTO BODY

3859 N. RICHARDS MILWAUKEE, WIS. 53212



ME

Mr. Revella

ADDRESS

DATE

5/15/03

AR

MAKE-MODEL

90 Eagle Talon TSI

LICENSE NO.

4PL-524

ODOMETER

URANCE CARRIER-ADJUSTER

PHONE

263-5066

I.D.

W.

RE-PLACE	PARTS NECESSARY AND ESTIMATE OF LABOR REQUIRED	PAINT HRS.	PARTS COST ESTIMATE	LABOR COST ESTIMATE
	L R door mirror electric (flat black)		75.00	1.0
	Jobs		44.00	
			219.00	
	Tot		12.76	
			231.76	
	R power elect mirror L K Q (trapp. A/P)		80.00	
	Jobs		44.00	
			124.00	

The above is an estimate, based on our inspection and does not cover additional parts or labor which may be required after work has been opened up. Quotations on parts and labor are current and are subject to change.

I hereby Authorize Repairs As Per Estimate to the Car Described Herein.

VE OLD PARTS - YES NO Which must be removed at completion of car

Date _____ 19__

130.97 CUSTOMER COPY