

HERITAGE MEADOWS ADDITION NO. 3

PART OF THE NORTHWEST 1/4, SOUTHWEST 1/4 AND SOUTHEAST 1/4 OF SECTION 18, TOWNSHIP 8 NORTH, RANGE 21 EAST, IN THE CITY OF MILWAUKEE, WISCONSIN COUNTY, WISCONSIN

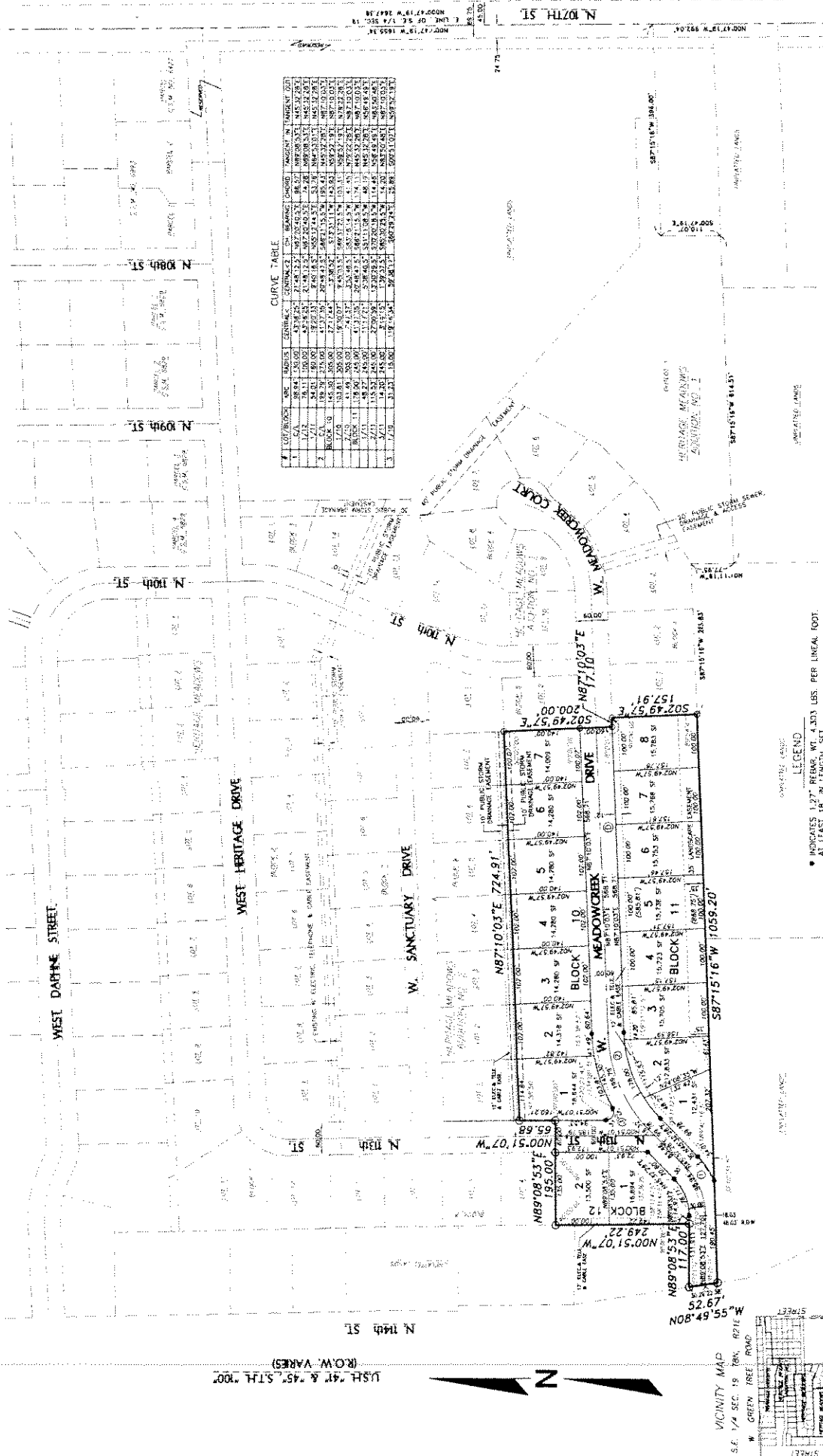

CURVE TABLE

LOT/BLOCK	ARC	RADIUS	CENTRAL ANGLE	CHORD	ANGLE IN HORIZONTAL CURVE
1	CA	150.00	43.9826	71.4813	87.9652
2	CA	150.00	43.9826	71.4813	87.9652
3	CA	150.00	43.9826	71.4813	87.9652
4	CA	150.00	43.9826	71.4813	87.9652
5	CA	150.00	43.9826	71.4813	87.9652
6	CA	150.00	43.9826	71.4813	87.9652
7	CA	150.00	43.9826	71.4813	87.9652
8	CA	150.00	43.9826	71.4813	87.9652
9	CA	150.00	43.9826	71.4813	87.9652
10	CA	150.00	43.9826	71.4813	87.9652
11	CA	150.00	43.9826	71.4813	87.9652

CON. MON. WITH BRASS CAP
 THE S.C. OF THE SEC. 18
 T. 8 N. R. 21 E.
 S. 1/4 SW 1/4
 E. 2207.0719
 C. 2.52174104

CON. MON. WITH BRASS CAP
 THE S.C. OF THE SEC. 18
 T. 8 N. R. 21 E.
 S. 1/4 SW 1/4
 E. 2207.0719
 C. 2.52174104

NATIONAL SURVEY & ENGINEERING
 Milwaukee, WI 53201
 10245 W. Bluemound Road
 Brookfield, WI 53005-2808
 www.nse.com
 N. 413.1P.70
 E. 2207.0719

WISCONSIN
 JAMES P. CASLO
 S. 2005
 EXPIRES
 March 23, 2008
 Revise 5-13-04

INDICATES 1.27' REBAR, WT. 4.303 LBS. PER LINEAL FOOT.
 AT LEAST 18" IN LENGTH, SET
 INDICATES 1.27' REBAR, FOUND.
 ALL OTHER LOT AND OUTLOT CORNERS HAVE 1.51" TO 1.50" DIA. W/ AT LEAST 18" IRON PIPES
 WT. 1.88 LBS. PER LINEAL FOOT, SET

ALL DIMENSIONS MEASURED AND SHOWN TO THE NEAREST
 READING, REFERENCED TO THE EAST LINE OF THE
 SE 1/4 OF SECTION 18, T. 8 N. R. 21 E., WHICH
 BEARS N. 00°47'19" W. (AUG. 1980 DATUM).
 DEDICATED TO THE CITY OF MILWAUKEE
 FOR PUBLIC STREET PURPOSES.

LEGEND
 ○ INDICATES 1.27' REBAR, WT. 4.303 LBS. PER LINEAL FOOT.
 ○ INDICATES 1.27' REBAR, FOUND.

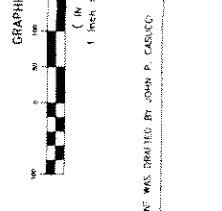

VICINITY MAP
 S.E. 1/4 SEC. 18 T. 8N. R. 21E.
 W. GREEN TREE ROAD
 N. 12TH STREET
 N. 11TH STREET
 W. APPLE ROAD

PROJECT NO 161445 \ 18EE16 \ THIS INSTRUMENT WAS DRAFTED BY JOHN P. CASLO, WISCONSIN REGISTERED LAND SURVEYOR 9-2055

FN 040000