





# LANDSCAPE PLAN PARCEL 3

## PLAT OF SURVEY

PARCEL 3 OF CERTIFIED SURVEY MAP NO. 7814, recorded on September 18, 2006, as Document No. 9302893, a division of Parcel 2 of Certified Survey Map No. 7026, in the Southeast 1/4 of Section 19, Town 8 North, Range 21 East, in the City of Milwaukee, Milwaukee County, Wisconsin.

Elevations hereon are based on the City of Milwaukee Datum. Proposed building is staked on actual corners with control stakes on the longest house line. The contractor will be responsible to field verify all stakes for location and dimension prior to construction. If any discrepancies should arise, notify this office at once.

Proposed Address: 6865 N. 107<sup>th</sup> Street  
 Proposed Yd.Gr: \_\_\_\_\_  
 Proposed Top of Wall: \_\_\_\_\_

*OK*  
*10/18/07*

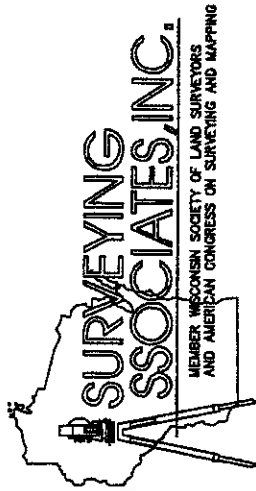
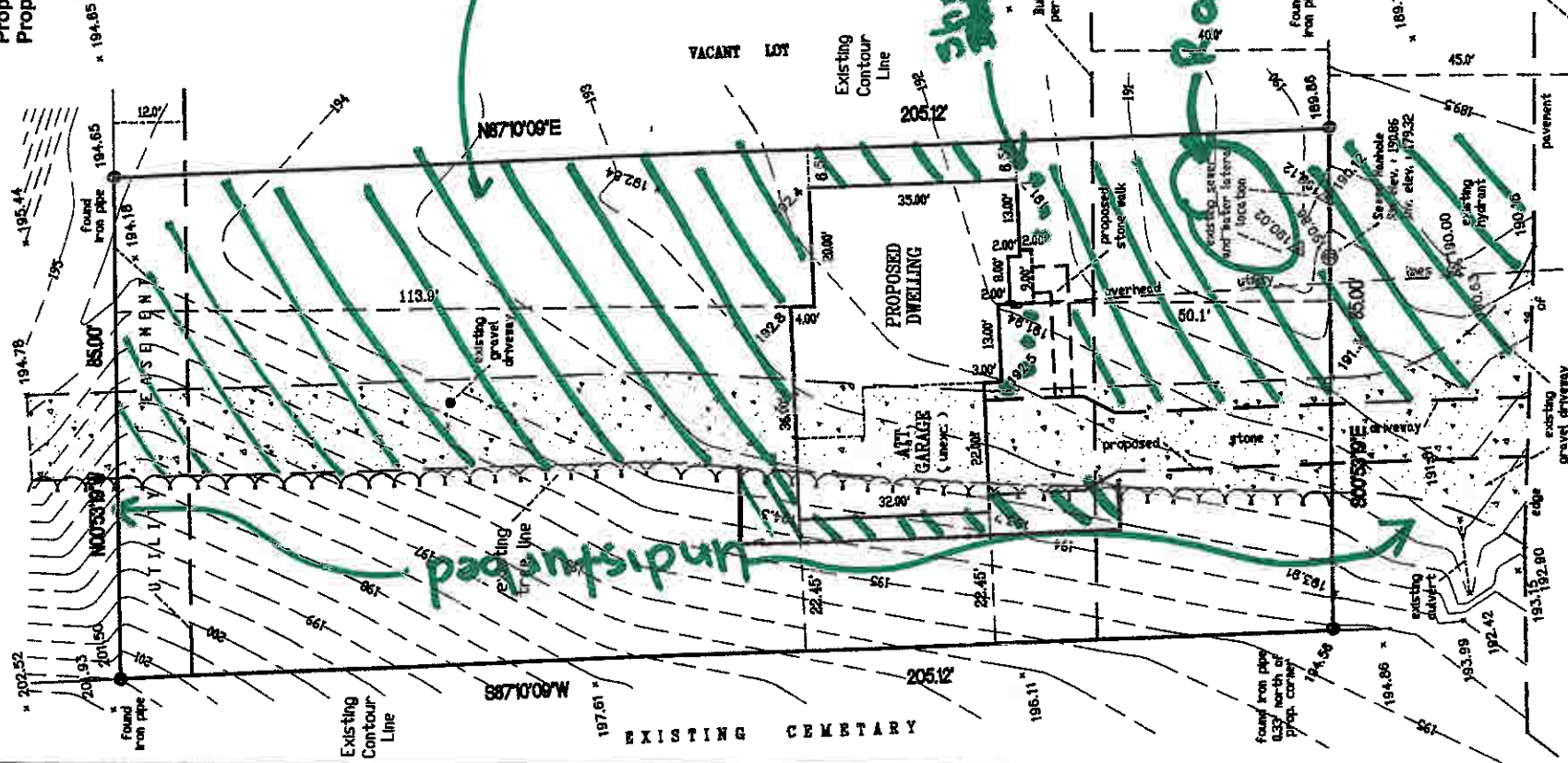

2554 N. 100TH STREET  
 P.O. BOX 26596  
 WAUWATOSA, WISCONSIN 53226  
 (414) 257-2212 FAX: (414) 257-2443

WILLIAM J. KARPEN RLS  
 FREDERICK W. SHELBSKI RLS

*Grass*

*All surface water runoff  
 will be directed to rain  
 garden.*

*Shrubs*

*Rain Garden*



SCALE: 1" = 30'

Area of Property = 17,426 Sq. Ft.

⊕ - Denotes Existing Spot Elevation  
 Ⓟ - Denotes Existing Power Pole

NOTE:  
 Expose sanitary sewer lateral  
 before construction to verify  
 gravity flow from basement.

Termination of CSM Access Easement  
 per Doc. No. 9240912 Dated 5-5-06.

N. 107th ST.

Benchmark for elevations  
 Sewer Manhole  
 Rm elev. 188.51  
 Inv. elev. 177.47  
 City of Milwaukee Datum

Surveyed for: **Builder: KUHS QUALITY HOMES, INC.**

I have surveyed the above described property and the above map is a true representation thereof and shows the size and location of the property, its exterior boundaries, the location and dimensions of all structures thereon, fences, apparent easements and roadways and visible encroachments, if any.

This survey is made for the exclusive use of the present owners of the property, and also those who purchase, mortgage, or guarantee the title thereto within one (1) year from date hereof and as to them I warrant the accuracy of said survey map.

*[Signature]*  
 WISCONSIN REGISTERED PROFESSIONAL LAND SURVEYOR



NOTE: THIS IS NOT AN ORIGINAL SURVEY UNLESS THIS SEAL IS RED.