



**CITY OF MILWAUKEE
OFFICE OF THE CITY CLERK**

Thursday, September 18, 2014

COMMITTEE MEETING NOTICE

AD 04

SCHMIDT, JR, Robert C, Agent
BREW CITY BAR B Q, INC
125 E JUNEAU Av

MILWAUKEE, WI 53202

You are requested to attend a hearing which is to be held in Room 301-B, Third Floor, City Hall on:

Monday, September 29, 2014 at 09:00 AM

Regarding: Your Class B Tavern and Public Entertainment Premises License Renewal Applications as agent for "BREW CITY BAR B Q, INC" for "TRINITY THREE IRISH PUBS" at 125 E JUNEAU Av.

There is a possibility that your application may be denied for one or more of the following reasons: failure of the applicant to meet the statutory and municipal license qualifications; pending charges against or the conviction of any felony, misdemeanor, municipal offense or other offense, the circumstances of which substantially relate to the circumstances of the particular licensed activity, on behalf of the licensee, his or her employees, or patrons (if the licensee is a corporation or licensed limited partnership, the conviction of the corporate agent, officers, directors, members or any shareholder holding 20% or more of the corporation's total or voting stock, or proxies for that amount of stock, of any of the offenses enumerated in s. 125.12(2)(ag), Wis. Stats., as amended); the appropriateness of tavern location and premises; neighborhood problems due to management or location; failure of the licensee to operate the premise in accordance with the floor plan and plan of operation submitted pursuant to s. 90-5-1-c. of the Milwaukee Code of Ordinances; and any factors which reasonably relate to the public health, safety and welfare. See attached police report and/or written correspondence regarding this application. Please be advised the public will be able to provide information to the committee in person. The committee will receive and consider evidence regarding the above mentioned criteria.

Notice for applicants with warrants or unpaid fines: Proof of warrant satisfaction or payment of fines must be submitted at the hearing on the above date and time. Failure to comply with this requirement may result in a delay of the granting/denial of your application.

Failure to appear at this meeting may result in the denial of your license. Individual applicants must appear only in person or by an attorney. Corporate or Limited Liability applicants must appear only by the agent designated on the application or by an attorney. Partnership applicants must appear by a partner listed on the application or by an attorney. If you wish to do so and at your own expense, you may be accompanied by an attorney of your choosing to represent you at this hearing.

You will be given an opportunity to speak on behalf of the application and to respond and challenge any charges or reasons given for the denial. No petitions can be accepted by the committee, unless the people who signed the petition are present at the committee hearing and willing to testify. You may present witnesses under oath and you may also confront and cross-examine opposing witnesses under oath. If you have difficulty with the English language, you should bring an interpreter with you, at your expense, so that you can answer questions and participate in your hearing.

You may examine the application file at this office during regular business hours prior to the hearing date. Inquiries regarding this matter may be directed to the person whose signature appears below.

Limited parking for persons attending meetings in City Hall is available at reduced rates (5 hour limit) at the Milwaukee Center on the southwest corner of East Kilbourn and North Water Street. Parking tickets must be validated in the first floor information booth in City Hall.

PLEASE NOTE: Upon reasonable notice, efforts will be made to accommodate the needs of disabled individuals through sign language interpreters or other auxiliary aids. For additional information or to request this service, contact the Council Services Division ADA Coordinator at (414) 286-2998, Fax - (414) 286-3456, TDD - (414) 286-2025.

JIM OWZARSKI, CITY CLERK

BY: Rebecca N. Grill
Rebecca N. Grill
Deputy City Clerk

If you have questions regarding this notice, please contact the License Division at (414) 286-2238.

200 E. Wells Street, Room 105, City Hall, Milwaukee, WI 53202. www.milwaukee.gov/license
Phone: (414) 286-2238 Fax: (414) 286-3057 Email Address: License@milwaukee.gov

MILWAUKEE POLICE DEPARTMENT
LICENSE INVESTIGATION UNIT

CRIMINAL RECORD/ORDINANCE VIOLATION/INCIDENTS
SYNOPSIS

DATE: 07/24/2014

LICENSE TYPE: CLASS B TAVERN

No. 190930

NEW:

Application Date: 07/23/2014

RENEWAL: X

Expiration Date:

License Location: 125 E Juneau Ave

Aldermanic District: 04

Business Name: Brew City

Licensee/Applicant: Schmidt, Jr, Robert C
(Last Name, First Name, MI)

Date of Birth: 9-24-1949

Male: x

Female:

Home Address: 2690 N Lake Dr

City: Milwaukee

State: Wi

Zip Code: 53211

Home Phone: 414-962-8605

This report is written by Police Officer Gilbert Gwinn, assigned to the License Investigation Unit, Days.

The Milwaukee Police Department's investigation regarding this application revealed the following:

Note: The following is a list of Class B Tavern Licenses which list Robert C. Schmidt as either the agent or licensee.

1101 N. Water St Water Street Brewery
1122 N. Edison St River House Restaurant
2852 N Oakland Av Oakland Trattoria
1034 N. 4th St Historic Turner Restaurant
1530 E. North Av R C's
801 N Jefferson St Louise's Inc

- 1) Location: 1530 E. North Av. (R.C.s Tap)
Charge: Illegally Advertising Prices
Finding: Warned by Officers
Date: 09/03/74
- 2) Location: 1530 E. North Av. (R.C.s Tap)
Charge: Presence of Minor Prohibited
Finding: Warned by District Captain
Date: 02/10/76

Continued on Page 2

- 3) Location: 1530 E. North Av. (R.C.s Tap)
Charge: Presence of Minor Prohibited
Finding: 1 year Hold Open in City Attorney's Office
Date: 03/16/76
- 4) Location: 1530 E. North Av. (R.C.s Tap)
Charge: Presence of Underage Person
Finding: Warned by District Captain
Date: 01/17/85
- 5) Location: 1530 E. North Av. (R.C.s Tap)
Charge: Presence of Underage Person
Finding: Warned by City Attorney's Office
Date: 06/26/85
Citation # 5065358-0
- 6) Location: 1530 E. North Av. (R.C.s Tap)
Incident: Battery Complaint in Parking Lot
Finding: Criminal Complaint Filed
Date: 03/13/87
- 7) Location: 1530 E. North Av. (R.C.s Tap)
Charge: Patrons after Hours
Finding: Dismissed – Jury Trial
Date: 09/24/90
Case # 1-882590
- 8) Location: 1530 E. North Av. (R.C.s Tap)
Charge: Presence of Underage Person
Finding: Dismissed
Date: 09/18/89
Case # 89021374
- 9) Location: 7401 W. Good Hope Rd. (Chuck E. Cheese's)
Charge: Responsible Person Upon Licensed Premise
Capacity sign to be posted
Finding: Warned by Officers
Date: 03/18/93

10. On Thursday, 12/12/96 at 1:50AM Officers responded to a large fight at R.C.s tavern located at 1530 E. North Av. Investigation revealed that a fight took place at the tavern involving 10 to 15 people. Upon checking the tavern licenses it was found that the Class B Tavern license, which was posted, had expired on 06/30/96. It was found that there was a valid Class B Tavern license issued for this location. Two Patrons were convicted of Assault & Battery, and were fined. One patron was convicted of Criminal Damage to Property, and sentenced to 18 Months Probation, and 15 Days in the House of Correction.

Charge: Display of License Required
Finding: Not Issued – License now posted.
Date: 01/08/97
Citation # 5486302-3

11. On Thursday, 02/27/97 at 12:20AM Officers were flagged down regarding a fight that occurred in R.C.s bar located at 1530 E. North Av. Investigation revealed that a patron (Michael Bentrup) struck the victim in the head with a glass of beer causing a cut requiring 8 staples to close. Incident Report Filed

12. On Thursday, 02/05/98 at about 1:10AM Officers conducted a tavern check at R.C.s Tavern located at 1530 E. North Av. Upon entering Officers found 5 underage persons inside the tavern. The licensee was not on the scene. Note: Four underage persons were found Guilty of presence of Underage person on 03/25/98, and were fined \$345.00 each.

Charge: Presence of Underage Person (Licensee Responsibility)
Finding: Not Issued
Citation # 5541706-2

13. On 04/28/99 at 1:48AM Officers were dispatched to R.C.s tavern located at 1530 E. North Av. regarding an underage drinker in the tavern. Upon entering the tavern Officers found a 20 year old Female who admitted that she drank a tequila sunrise, and was found to be in possession of a false ID card. The underage person was convicted of Presence of Underage Person, Underage misrepresenting age, and obstructing issuance of a citation. She was fined on all counts.

14. On Sunday, 10/10/99 at 2:42AM Officers were dispatched to a fight at 1530 E. North Av. Upon their arrival Officers learned that two subjects were asked to leave the tavern at closing time, and they did not want to leave. These subjects were escorted from the tavern where there was a tussle. These subjects were 18 years of age, and stated that they were not asked for identification when they entered the tavern. Both patrons were Convicted of Presence of Underage person, and Disorderly Conduct, and were fined.

Charge: Licensee Responsibility)
Finding: Dismissed without prejudice
Date: 01/20/00
Case # 99180630

15. On Wednesday, 01/19/00 at 12:30AM Officers conducted a tavern check at R.C.s tavern located at 1530 E. North Av. Upon entering the tavern Officers found eight underage persons inside, all of which stated that they were not drinking, but knew they couldn't be in the tavern. The licensee was not on the scene. All of the underage persons were convicted of presence of underage person and was fined.

Charge: Presence of Underage Person
Finding: Guilty
Sentence: Fined \$586.00
Date: 06/22/00
Case # 00023942

16. INCIDENT: On 03/18/2001 at 12:31 AM officers responded to the licensed premises at 1101 N Water St, The Water Street Brewery regarding a Battery complaint. Investigation revealed that a waitress, while working, was hit over the head with a ketchup bottle by a cook from the tavern, after that cook was suspended from work. The cook was arrested and charged with Substantial Battery. Incident Report Filed

17. On 07/16/2001 at 3:35 PM officers made a lawful inspection of the licensed premises at 1122 N Edison St, Ruby's, for which the applicant is the licensee. Officers discovered an unlicensed bartender working there and no other licensed person on the premises. The manager of the premises, Anthony HEROLD returned to the licensed premises about 10 minutes later. He was cited for Responsible Person Upon licensed premises.

18. On 05/16/2003 at 10:50 PM a 19-year-old Police Aide, under the direction of Police Officers entered the licensed premises at 1101 N Water St, Water Street Brewery and purchased a wine cooler from a bartender without having her ID checked. The bartender was cited for Sale to Underage (Case Pending 07/09/2003). The applicant was not on the scene at the time and was not cited. Incident Report Filed.

19. Incident. On 9-14-2003 at 12:11am Milwaukee Police were dispatched to 1114 N Water St., Brew City Bar B Q regarding a fight. The General Manager of Brew City stated that 2 males were causing a fight inside the bar and were escorted outside of the premise. The officers talked to one of the fighters outside who stated that he was punched in the face by a male, grabbed around the waist, picked up and thrown to the ground. A Substantial Battery had occurred and a warrant was issued for the suspect.

20. Incident. On 9-28-2003 at 2:05am Milwaukee police responded to a call for a large crowd at N Water & E Highland. A call was made for additional squads by the squad that was initially sent. Observed was a large crowd letting out of Brew City Bar B Q, loitering about the outside and obstructing northbound traffic on Water St. Several squads had responded and people were moved out of the street to re-open it to traffic. One arrest for Disorderly Conduct and one arrest for Assault & Battery from 2 separate incidents occurring during this investigation.

Continued on Page 5

21. Incident. On 10-18-2003 at 12:28am Milwaukee Police were flagged down regarding a person with a gun complaint. The complainant stated that while inside Brew City Bar B Q he became involved in an argument with another male. The bar staff observed the argument and escorted both persons off of the premise. Once outside, both males again became involved in an argument and one lifted his shirt and was observed by the other to have a small handgun in the waistband of his pants. The police were called. During the investigation, the suspect with the gun fled from the police, but in the process an officer observed a small caliber black handgun fall from the fleeing suspect. The suspect was subsequently arrested for Carrying Concealed Weapon and Disorderly Conduct While Armed.

22. On 2-09-04, at 10:00PM, Milwaukee police, along with an Inspector from the Department of Neighborhood Services, went to 1114 N Water St, Brew City Bar B-Q, to conduct a license and Fire Inspection. Robert C Schmidt is the licensee of this premises. The Certificate of Occupancy was not posted in a conspicuous place.

The licensee, Robert C Schmidt was cited for the following,

Charge: Failure to Post Occupancy Permit
Finding: Dismissed
Date: 12-14-04
Case: 04026824

23. INCIDENT – On 4-25-2004, at 1:41PM, Milwaukee police investigated a battery complaint at Police District #1. A Joseph Reichart stated that on 4-24-2004, between midnight and 1:00AM, at the Brew City Bar-B-Q, 1114 N Water Street, one of the bouncers forcefully pushed him to the ground just outside the business. He stated that he, Reichart, was intoxicated and did have additional drinks at Brew City. Security personnel from Brew City, later stated that they escorted Reichart from the tavern, but that 3 males went out of the tavern and got into an altercation with Reichart and that one of the males punched Reichart. Reichart was treated at Veterans Hospital for abrasions to his face and body and a fractured left arm. Robert C Schmidt is the licensee of these premises. Report filed.

24. On 8-6-2004, at 10:30PM, officers, along with two underage police aides, conducted a premises check at Rudy's Mexican Restaurant, 1122 N Edison Street. Robert C Schmidt is the licensee of these premises. The police aides, 19 & 20 yrs old, went into the above establishment and ordered two Corona beers. The bartender, Bernice Cruz, served them without asking for identification or verification of age.

The Bartender was issued the following citation,

Charge: Sale to Underage
Finding: Guilty
Sentence: fined \$100.00
Date: 9-24-04
Case: 04097714

25. On 9-24-04, at 10:15PM, officers observed propped open doors at RC's Bar & Restaurant, 1530 East North Avenue. Robert C Schmidt is the licensee of these premises. The officers spoke to the bartender, Michael Foy. He told officers he did not know that the doors had to be closed after 10:00PM.

The bartender was issued the following citation,

Charge:	Open door after 10:00PM
Finding:	Guilty
Sentence:	Fined \$150.00
Date:	2-14-05
Case:	04117238

26. On 10-10-04, at 2:25AM, officers were flagged down by a citizen near Brew City Bar B Q, 1114 N Water Street. They observed security from Brew City clearing the sidewalk of pedestrians after the bar closed. The citizen told officers he observed a male jump on one of the security, and then another male "got in the face of the security", and began yelling at them. He observed 5-6 subjects fighting, and he helped the bouncers break it up. At that time he was punched in the side of the head, and flagged down police. Officers spoke to another person, who said he was head butted by one of the bouncers, and wants his name, so he can sue him. The officers spoke to a Robert A Johnson, male/11-22-78, who works at Brew City as a manager. He was very uncooperative and intoxicated during the interview. He stated he did not know what was going on and why we were talking to him. He said he was not involved in any fights outside, and was not willing to give us any information regarding the incident. The officers spoke to Daniel J Van Roy, male/ 1-29-79, who works there as a manager, also. He said he saw a male pull a sign off the wall and instructed the subject to leave, but he refused. Van Roy attempted to escort the subject out, but observed 5-6 subjects coming at him, and with help of other bouncers were able to remove the subject from the bar. He said he did not go outside the bar and was not involved in any other fights. There were numerous conflicting stories. Report filed.

NOTE: The above information was submitted with previous Class B tavern renewals filed in 2005.

=====

27. On 11/25/07, Milwaukee police were dispatched to 125 E Juneau for a Battery complaint. Police spoke to the doorman J Justin Van Meter who stated an injured subject tried to enter the tavern and appeared extremely intoxicated and was not able to provide Van Meter with any ID. The subject was asked to leave and the subject became disorderly and tried to enter the tavern. Van Meter grabbed the subject by the arm to escort him out of the vestibule area of the tavern when the subject punched Van Meter in the left eye. Van Meter then pushed the subject outside with the subject falling and hitting his head on the curb. Officers also spoke to a witness who confirmed what Van Meter stated. A citation was issued to the suspect for Assault and Battery.

=====

28. On 07/01/09 at 4:25 pm, applicant received a citation for Sale of Cigarettes to Minor/Underage at 113 E Juneau Avenue.

Charge: Sale of Cigarettes to Minor/Underage
Finding: Guilty
Sentence: Fined \$160.00
Date: 11/16/09
Case: 09102584

29. On 08/14/10 at 1:50 am, Milwaukee police were dispatched to 125 E Juneau Avenue for a Theft complaint. Investigation revealed a patron was stealing purses inside the tavern and an employee observed her attempt to steal another when she was stopped from leaving the tavern and detained for police. The suspect was arrested and charged with theft.

=====
30. On 11/10/2013 Milwaukee police responded to 125 East Juneau Avenue (Trinity Bars Night Club) for a Trouble with a Subject. Investigation revealed there was an argument between two of the patrons of the business. One of the patrons threw a glass at the other, resulting in the victim's mouth being injured.

31. On 04/27/2014 Milwaukee police observed a disturbance at 125 East Juneau Street. Investigation revealed a patron of the business had struck one of the business's security personnel with a bottle, causing a laceration which required 41 stitches. Officers later discovered the suspect in this offense was 19 years old. The suspect was arrested for Substantial Battery and the applicant was cited for Presence of Minor at Licensed Premise.

As to the applicant:

Charge: Presence of Minor at Licensed Premise
Finding: Due for Trial 09/18/2014 8:30am Branch 1
Sentence:
Date:
Case: 14036667

32. On 05/03/2014 a 20 year old police aide, working in conjunction with Milwaukee, attempted to gain entry at 125 East Juneau Street (Trinity). The aide was challenged at the point of entry and turned away when she could not prove she was of age.

33. On 05/03/2014 the applicant was cited at 1530 East North Avenue in the city of Milwaukee for Sale of Alcohol to Underage Person and Allow Underage on Premises.

Charge 1: Sale of Alcohol to Underage Person
2: Allow Underage on Premises
Finding 1: Due for further proceedings 08/13/2014 8:30am Branch 1
2: Due for further proceedings 08/13/2014 8:30am Branch 1
Sentence :
Date :
Case 1: 14041928
2: 14041927

MILWAUKEE POLICE DEPARTMENT
REPORT OF INCIDENTS INVOLVING LICENSED PERSONS OR PREMISES

TO: Captian Aaron RAPP

Business Name: TRINITY THREE IRISH PUBS
Address of Licensed Premises: 125 E JUNEAU AVE
Business Phone: 414-271-9560

Type of License: B TAVERN

District: 1

Violation / Incident # SUB BATTERY Date of Incident: 11-10-13

Licensee or Manager on premises at time of violation / incident? Yes No

Licensee cooperative? Yes No (if no, explain in narrative section)

Licensee Notified by Officer: JAMES LUCKETT

Date: 11-10-13 Time: 1:13 AM

Licensee or Agent's Name: ROBERT C SCHMIDT, JR
Home Address: 2690 N LAKE DR. MILWAUKEE WI.

Date of Birth: 09-24-49
Home Phone: 414-962-8605

Co-Licensee Name:
Home Address:
Class S License Number:

Date of Birth:
Home Phone:

Bartender Name:
Home Address:
Class D License Number:

Date of Birth:
Home Phone:

Licensed Person / Public Pass. Vehicle, etc.:
Home Address:
Class D License Number:

Date of Birth:
Home Phone:

VIOLATION/INCIDENT - DESCRIBE FACTS AND CIRCUMSTANCES IN NARRATIVE SECTION

Name of Person Cited: Citation Number: Violation & Ord. / Statue No.: Date of Birth: Court Date:
Name of Person Cited: Citation Number: Violation & Ord. / Statue No.: Date of Birth: Court Date:
Name of Person Cited: Citation Number: Violation & Ord. / Statue No.: Date of Birth: Court Date:
Name of Person Cited: Citation Number: Violation & Ord. / Statue No.: Date of Birth: Court Date:
Name of Person Cited: Citation Number: Violation & Ord. / Statue No.: Date of Birth: Court Date:

Investigating Officer: PO JAMES LUCKETT

District / Bureau: 12

Date: 11-10-13

CAPT. [Signature]
Commanding Officer

DEC 03 2013
Date

DISPOSITION - FOR LICENSING ONLY

Table with 5 columns: Citation No., Case Number, Disposition, Judge, Date. Includes handwritten entries: LICENSE INVESTIGATION UNIT, Received 12-09-13, Referred, By [Signature]

PA-33E Narrative

This report is being written by P.O. Luke LEE, assigned to District One, Early Shift, Partner P.O. James LUCKETT, Squad 1491 and 1490.

On Sunday, 11/10/13 at 1:14 AM, we were flagged to Trinity Bars Night Club at 125 E. Juneau Av for a Trouble w/Subject.

During the investigation of the incident, I interviewed the victim, Jeremy C. FREEMAN, M/B, 8/12/85, phone: 414-213-8828. FREEMAN stated that he was in the Trinity Bar having a good time and because there were lots of people in the bar, he bumped into a white male. The white male's glass of drink spilled all over FREEMAN's front shirt and some onto the suspect's, Amanda J. MONTEMAYOR (F, W, 11/11/89) dress. FREEMAN stated that MONTEMAYOR started yelling at FREEMAN, calling him names and stated that the Marines that she is with just came over Seas, so what's FREEMAN going to do? FREEMAN stated that he was sorry for spilling the male's drink and he's willing to buy him a new drink. FREEMAN stated that he turned around and MONTEMAYOR threw her glass of drink at him. FREEMAN stated that the glass hit him in the mouth, the drink splashed onto his face and glasses. The glass knocked his front left upper tooth off from his gum, chipped two other teeth and caused a small laceration to his upper left lip. FREEMAN stated that MONTEMAYOR's actions were done without his consent causing him pain and suffering. He wants to press charges.

I went to interview Amanda J. MONTEMAYOR (F/W, 11/11/89) but she was uncooperative and kept yelling, "I'm white and he's black, why you (Police) arresting me?" MONTEMAYOR refused to talk to me.

Medical was called and Bell ambulance #403 came on scene to check out FREEMAN's mouth and tooth.

PO LUCKETT called District One LT. on scene regarding the incident.

Photos were requested and sqd 1360, PO MLODZIK took photos of victim's injuries.

MONTEMAYOR was conveyed by sqd 1490 to Central Booking for booking process.

PO Sean McCORD, 018647, conducted a Portable Breath Test on MONTEMAYOR at 3:40 AM and her BAC was at 0.111.

I checked for and asked Jessie REIDERS (Manager of Trinity Bars, 278-7033) on 11/10/13 at 4:20 PM if there are cameras in the bars where the incident occurred. I was told that there was no camera in the bars. REIDERS stated that he would talk to the other manager that was on duty and the staff that worked during the incident if they had seen the incident. If any staff saw the incident I will be called.

Case is pending.

MILWAUKEE POLICE DEPARTMENT
REPORT OF INCIDENTS INVOLVING LICENSED PERSONS OR PREMISES

TO: Captain of Police Leslie THIELE

Business Name: Trinity Three Irish Pub's
Address of Licensed Premises: 125 E. Juneau Av
Business Phone:

District: 1

Type of License: Btavern

Violation / Incident # 14-117-0013

Date of Incident: 04/27/20

Licensee or Manager on premises at time of violation / incident? Yes No

Licensee cooperative? Yes No (if no, explain in narrative section)

Licensee Notified by Officer: PO Alberto FIGUEROA

Date:
04/27/14

Time: 03:00

Licensee or Agent's Name: Robert C SCHMIDT jr
Home Address: 1122 N. Edison St, Milw WI 53202

Date of Birth: 09-24-49
Home Phone: 414-271-9500

Co-Licensee Name:
Home Address:
Class S License Number:

Date of Birth:
Home Phone:

Bartender Name:
Home Address:
Class D License Number:

Date of Birth:
Home Phone:

Licensed Person / Public Pass. Vehicle, etc.:
Home Address:
Class D License Number:

Date of Birth:
Home Phone:

VIOLATION/INCIDENT - DESCRIBE FACTS AND CIRCUMSTANCES IN NARRATIVE SECTION

Name of Person Cited: WILKINS, CARL HOSEA
Citation Number: Violation & Ord. / Statue No.: 940.19(2)

Date of Birth: 11/28/94
Court Date:

Name of Person Cited: WILKINS, CARL HOSEA
Citation Number: 48991411091 Violation & Ord. / Statue No.: 90-18-2

Date of Birth: 11/28/94
Court Date: 06/20/14

Name of Person Cited: WILKINS, CARL HOSEA
Citation Number: 48991411092 Violation & Ord. / Statue No.: 90-19-1

Date of Birth: 11/28/94
Court Date: 06/20/14

Name of Person Cited: CARTER, DONOVAN TERRELL
Citation Number: Violation & Ord. / Statue No.: 947.01

Date of Birth: 02/19/90
Court Date:

Name of Person Cited: SCHMIDT, ROBERT C
Citation Number: 48991411093 Violation & Ord. / Statue No.: 90-19-1

Date of Birth: 09/24/49
Court Date: 06/20/14

Investigating Officer: PO ALBERTO FIGUEROA *A.F.* District / Bureau: 14

Date: 04/29/14

Capo...
Commanding Officer

05-12-14
Date

DISPOSITION - FOR LICENSING ONLY

Citation No.	Case Number	Disposition	Judge	Date
		Received		
		Referred		

By: *[Signature]*

This report is written by Police Officer Alberto FIGUEROA, assigned to District 1, LATE POWER SHIFT.

On Saturday April 26th 2014, Squad 1441 (PO Todd BOHLEN and I) were assigned to Code Red Entertainment District uniform foot patrol, on N. Old World Third St. starting at 10:00 pm.

At approximately 1:15 am (04/27/14), Squad 1411 (Sgt. Thomas Ackley) while also on Code Red foot patrol, observed a disturbance and an ensuing foot pursuit at 125 E. Juneau St. Sgt. Ackley observed Trinity security personnel chasing the suspect - Carl H. WILKINS, b/m, 11/28/1994 - west bound on E. Juneau St. from N. Edison St., then over the Milwaukee River bridge. Sgt. Ackley made a radio transmission of his observation, and requested squads to respond to investigate. We (Squad 1441) were close and responded to the area in our squad car. Upon arrival we observed (2) Trinity security personnel had the suspect WILKINS pinned face down to the sidewalk at 250 W. Juneau St. The Trinity security personnel were: (#1) Brian L. KASTELIC, w/m, 05/11/1990, (#2) Jesse M. BAKER, w/m, 10/19/1984. KASTELIC quickly related that WILKINS had just hit a fellow Trinity security person with a bottle and seriously cut his face. We handcuffed WILKINS to detain him to further investigate.

As we were conducting our investigation, PO BOHLEN and I were told by Security, that they were flagged down inside the tavern that WILKINS and CARTER were groping women. WILKINS and CARTER were then escorted outside the tavern in which NIESEN observed WILKINS walking outside with a Miller Lite Bottle.

PO BOHLEN then went to Trinity to investigate. I learned that the victim - Samuel T. NIESEN, w/m, 08/03/1991 - had been cut by WILKINS, who smashed a beer bottle over NIESEN'S face causing the severe laceration to the left facial cheek of NEISEN. Bell Ambulance #401 responded and conveyed NEISEN to St. Mary's Hospital for medical treatment. I learned the incident occurred on the city sidewalk on the southeast corner of the intersection at E. Juneau St. at N. Edison St. I observed several pieces of brown broken glass lying in the gutter near the curb at the location of incident. This glass appeared to be from a dark brown bottle, consistent with a Miller light 12 oz. beer bottle. This broken glass, and the overall scene was photographed by Squad 1360 (P.O. Eric Mlodzik).

Bell # 401 conveyed NIESEN to St. Mary's Hospital, and Niesen was admitted at 1:50 am to be treated for a severe 2 1/2" long laceration to NIESEN'S left facial cheek. This laceration cut all the way thru his cheek, exposing the inside of his mouth thru the gaping laceration. Niesen also suffered severe pain and profuse bleeding from this injury. NIESEN received (41) stitches to close the laceration, and a plastic surgeon will have to provide an additional surgery to avoid permanent disfigurement. P.O. Mlodzik took photos of NIESENS' injury at St. Mary's Hospital.

While we were investigating this incident a van came west bound on Juneau St. at a high rate of speed, slammed on the brakes within feet of our location causing the tires to squeal loudly, and stopped in the street at our location. The driver who was identified as Donovan T CARTER quickly exited the van.

PO BOHLEN spoke to BAKER, Jesse M. (W/M 10/19/84), who works as security for Trinity, who stated he heard CARTER make statements earlier at Trinity during the battery complaint that he was going to get "guns". BAKER stated he heard CARTER state he was a "hood nigga" and that he was "going to come shoot you guys".

CARTER was arrested for Disorderly Conduct and unrelated municipal warrants.

At the Hospital, I asked WILKINS how he got inside the tavern due to his age. WILKINS stated he was a "VIP and can get in anywhere". I then asked again, and WILKINS stated he told one of the staff he just went outside to smoke a cigarette and was already inside Trinity. WILKINS stated he then gained access into the tavern.

Det. Dale BORMANN (CIB Early Shift) attempted to interview WILKINS in which WILKINS stated he understood his rights and refused to make any statements.

WILKINS was arrested for Substantial Battery, an unrelated injury by negligent use of a weapon, and citations for possess/consume alcohol under the age of 21 and presence of a minor in a license premise (underage).

During our investigation, Trinity security staff members were very helpful and cooperative. Robert C SCHMIDT (Licensee) was issued a citation for presence of minor at license premise.

This report is written by Sgt. David Ligas, District One, Late Power Shift, Sqd. 1413.

On the evening of Saturday May 3rd, 2014 through the morning of Sunday May 4th, 2014 District One personnel performed an underage tavern enforcement initiative. The officers who participated in the operation were officers Robert FERRELL, District One, Power Shift, Jennifer RAMOS, District One, Late Shift, Anthony KRUEGER, District One, Early Shift, and myself. For the underage persons in this initiative we used two MPD police aides who work in the Police Administration Building. They were P.A. Paige CARLONI, W/F 12-15-93, Sensitive Crimes Day Shift, and P.A. Kourtney HARTL, W/F 06-18-94, Central Booking Day Shift.

Prior to attempting any checks of licensed class B tavern establishments the police aides were given instructions. CARLONI and HARTL were told that they were not allowed to consume any intoxicating beverages. They could not lie if asked if they were underage, or show any form of documentation, which could be construed as identification. It was explained that they had to order a Miller Lite Beer, directly from a bartender behind a bar, then meet the plainclothes officer observing them with the alcoholic beverage for a photo in the tavern and then leave together. It was explained that at all times the plainclothes officer shadowing them would be in visual sight and observe the financial transaction for alcoholic beverages.

After this briefing I escorted P.O. Anthony Krueger who was in plainclothes and P.A. HARTL. While P.O. FERRELL escorted P.O. RAMOS in plainclothes, and P.A. CARLONI to multiple taverns located throughout the District One boundaries.

P.A. CARLONI attempted to gain entry to the class "B" licensed tavern Trinity, 125 E. Juneau St. P.A. CARLONI was challenged at the point of entry and turned away when she couldn't prove she was of age.

Since there was no violation this tavern was not notified that this PA-33 was filed.



Thursday, September 18, 2014



Notice of Public Hearing

SCHMIDT, JR, Robert C, Agent
TRINITY THREE IRISH PUBS at 125 E JUNEAU Av
Class B Tavern and Public Entertainment Premises License Renewal Applications

Monday, September 29, 2014 at 9:00 AM

To whom it may concern:

The above application has been made by the above named applicant(s). This requires approval from the Licenses Committee and the Common Council of the City of Milwaukee. The hearing before the Licenses Committee will take place on 9/29/2014 at 9:00 AM, in Room 301-B, Third Floor, City Hall. If you wish, you may provide testimony at the hearing regarding the request; see below for further information. You are not required to attend the hearing. Once the Licenses Committee makes its recommendation, this recommendation is forwarded to the full Common Council for approval at its next regularly scheduled hearing. Please review the information below and if you have further questions regarding this process, please contact the License Division at (414) 286-2238.

Important details for those wishing to provide information for the Licenses Committee to consider when making its recommendation:

1. The license application is scheduled to be heard at the above time. Due to other hearings running longer than scheduled, you may have to wait some time to provide your testimony.
2. You must appear in person and testify as to matters that you have personally experienced or seen. (You cannot provide testimony for your neighbor, parent or anyone else; this is considered hearsay and cannot be considered by the committee.)
3. No letters or petitions can be accepted by the committee (unless the person who wrote the letter or the persons who signed the petition are present at the committee hearing and willing to testify).
4. Persons opposed to the license application are given the opportunity to testify first; supporters may testify after the opponents have finished.
5. When you are called to testify, you will be sworn in and asked to give your name, and address. (If your first and/or last names are uncommon please spell them.)
6. You may then provide testimony.
 - a. Include only information relating to the above license application.
 - b. Include only information you have personally witnessed or seen.
 - c. Provide concise and relevant information detailing how this business has affected or may affect the peaceful enjoyment of your neighborhood.
 - d. If by the time you have the opportunity to testify, the information you wish to share has already been provided to the committee, you may state that you agree with the previous testimony. Redundant or repetitive testimony will not assist the committee in making its recommendation.
7. After giving your testimony, the members of the Licenses Committee and the licensee may ask questions regarding the testimony you have given or other factors relating to the license application.
8. Business Competition is not a valid basis for denial or non-renewal of a license.
Please Note: If you have submitted an objection to the above application your objection cannot be considered by the committee unless you personally testify at the hearing.

CURRENT RESIDENT 1137 N EDISON ST MILWAUKEE, WI 53202-3147
CURRENT RESIDENT 1139 N EDISON ST MILWAUKEE, WI 53202-3147
CURRENT RESIDENT 1141 N EDISON ST MILWAUKEE, WI 53202-3147
CURRENT RESIDENT 1143 N EDISON ST MILWAUKEE, WI 53202-3147
CURRENT RESIDENT 148 E JUNEAU AVE MILWAUKEE, WI 53202-2552

Total Records: 61

Radius: 250.0 feet and Center of Circle: 125 E Juneau AV

2014-2015 Plan of Operation for 125 E JUNEAU AV

1. Litter and Noise			
How are the grounds kept clean? <input checked="" type="checkbox"/> Sweep <input type="checkbox"/> Pressure Wash <input checked="" type="checkbox"/> Pick Up Litter <input type="checkbox"/> Other: _____			
How often will grounds be cleaned? <input checked="" type="checkbox"/> Daily <input type="checkbox"/> Weekly <input type="checkbox"/> Other: _____			
Grounds Cleaned By: <input checked="" type="checkbox"/> Licensee <input type="checkbox"/> Building Owner <input type="checkbox"/> Employees <input type="checkbox"/> Hired Maintenance <input type="checkbox"/> Other: _____			
How are noise issues prevented and/or addressed? <input type="checkbox"/> Security <input checked="" type="checkbox"/> Manager approaches customer(s) <input type="checkbox"/> Call Police <input type="checkbox"/> Signs Posted <input type="checkbox"/> Other: _____			
2. Smoking and Sanitation			
Are there designated outdoor smoking areas? <input checked="" type="checkbox"/> No <input type="checkbox"/> Yes If yes, describe the area(s) and provide location(s): _____			
Number of Garbage Cans: Inside: <u>10</u> Locations: <u>VARIOUS</u> Outside: <u>4</u> Locations: <u>VARIOUS</u>			
Is a Crowd Control Barrier used? <input checked="" type="checkbox"/> No <input type="checkbox"/> Yes If yes, describe: _____			
Describe sanitation facilities (restrooms): <u>2 mens 2 women</u>			
Provide name of solid waste contractor: <u>EAGLE</u>			
3. Security			
Are there parking spaces on the premises? <input checked="" type="checkbox"/> No <input type="checkbox"/> Yes If yes, number of spaces: _____ and describe security provisions: _____			
Are there designated loading areas? <input type="checkbox"/> No <input checked="" type="checkbox"/> Yes If yes, describe security provisions _____			
Do you have security personnel on the premise? <input type="checkbox"/> No <input checked="" type="checkbox"/> Yes If yes, how many? <u>5</u>			
AND What are their responsibilities? <u>CHECK IDS</u>			
What security equipment do they use? <u>NONE</u>			
List their licensing, certification or training credentials: <u>NONE</u>			
Are there security cameras? <input checked="" type="checkbox"/> No <input type="checkbox"/> Yes If yes, list all locations: _____			
Are searches and/or identification checks conducted upon entry? <input type="checkbox"/> No <input checked="" type="checkbox"/> Yes If yes, describe: <u>CHECK IDS</u>			
4. Percentage of Sales (must total 100%)			
Alcohol <u>30</u> %	Food Sales <u>60</u> %	Entertainment _____ %	Other _____ %
5. Businesses On The Premise (choose all that apply):			
<input checked="" type="checkbox"/> Full Service Restaurant	<input type="checkbox"/> Cafe/Coffee Shop	<input type="checkbox"/> Deli or Fast Food Rest.	<input type="checkbox"/> Private/Fraternal/Veterans' Club
<input type="checkbox"/> Night Club	<input checked="" type="checkbox"/> Tavern	<input type="checkbox"/> Cocktail Lounge	<input type="checkbox"/> Teen Club
<input type="checkbox"/> Bowling Alley	<input type="checkbox"/> Hotel	<input type="checkbox"/> Banquet Hall	<input type="checkbox"/> Sports Facility
<input type="checkbox"/> Liquor Store	<input type="checkbox"/> Corner Store	<input type="checkbox"/> Supermarket	<input type="checkbox"/> Convenience Store
<input type="checkbox"/> Gas Station	<input type="checkbox"/> Other _____		
6. Hours of Operation and Age Restriction			
Are there any changes to the current hours of operation or age restriction? <input checked="" type="checkbox"/> No <input type="checkbox"/> Yes If yes, describe _____			
Please Note: If you will be open earlier or later than the hours listed on your current license for even one event or holiday (for example, St. Patrick's Day, Brewers Opening Day, etc.) during the license period, this must be reported and printed on your license. Your hours of operation and age restriction are listed on your current license.			
7. Floor Plan			
Are there any changes to the current floor plan? <input checked="" type="checkbox"/> No <input type="checkbox"/> Yes If yes, describe _____			
AND submit a new floor plan with this application. Changes in floor plan include changing the location of tables, games, etc. within your current licensed premises. If your changes include adding any additional areas or square footage to your premises, or any renovations to the building will be done, a Permanent Extension of Premises application must be filed.			

PUBLIC ENTERTAINMENT PREMISES RENEWAL SUPPLEMENTARY APPLICATION

(1) CURRENT ENTERTAINMENT

The following types of entertainment have been approved for your current Public Entertainment Premises license:
Disc Jockey, Patrons Dancing, Instrumental Musicians, Bands, 3 Amusement Machines

(2) SELECT ANY TYPES OF ENTERTAINMENT THAT YOU ARE REQUESTING TO ADD *No changes in entertainment shall take place until approved by the Common Council and a new license has been issued and posted on the premises.

<input checked="" type="checkbox"/> Instrumental Musicians	<input type="checkbox"/> Bands	<input type="checkbox"/> Battle of the Bands	<input type="checkbox"/> Comedy Acts
<input checked="" type="checkbox"/> Disc Jockey	<input type="checkbox"/> Magic Shows	<input type="checkbox"/> Poetry Readings	<input type="checkbox"/> Dancing by Performers
<input type="checkbox"/> Adult Entertainment/ Strippers/Erotic Dance	<input type="checkbox"/> Wrestling	<input type="checkbox"/> Patron Contests	<input checked="" type="checkbox"/> Patrons Dancing
<input type="checkbox"/> Jukebox	<input type="checkbox"/> Karaoke	<input type="checkbox"/> Bowling Alley	<input type="checkbox"/> Pool Tables
<input type="checkbox"/> Motion Pictures	<input type="checkbox"/> Amusement Machines -	How many? _____	How many? _____
How many screens? _____	How many? _____	<input type="checkbox"/> Concerts	<input type="checkbox"/> Theatrical Performances
<input type="checkbox"/> Other: _____		Approx. # per year? _____	Approx. # per year? _____

(3) REMOVE ENTERTAINMENT

If applicable, list any entertainment you wish to remove: NO

(4) WILL PROMOTERS EVER BE USED FOR ANY OF THE ENTERTAINMENT?

No Yes, describe: _____

(5) LEGAL CAPACITY OF PREMISES

830 (Call the Milwaukee Development Center at 414-286-8211 if you have questions.) Your legal capacity will determine the license fee for your Public Entertainment Premise License. If you would like to request that the license be approved with a lower capacity than that listed above, indicate lower capacity _____. If approved, this lower capacity will print on your license and override the capacity listed on your Occupancy Permit.

(6) IDENTIFY IF SOUND AMPLIFICATION IS USED

No Yes, describe: AMPS / SPEAKERS

(7) DECLARATIONS, ACKNOWLEDGEMENTS, AND DISCLOSURES

1. The undersigned understands that after the license has been issued, a change to the plan of operation will require a written request to change and approval from the Common Council.
2. The undersigned agrees to inform the City Clerk within 10 days of any substantial changes in the information supplied in this application.
3. The undersigned understands that applicants shall not willfully refuse to provide the services offered under this license, or add charges or require deposits not required of the general public because of race, color, sex, religion, national origin or ancestry, age, handicap, lawful source of income, marital status, sexual orientation, gender identity or expression, familial status or the fact that a person is now or has been a member of the military service, whether dressed in uniform or not; and shall not seek such information as a condition of employment, or penalize any employee or discriminate in the selection of personnel for training or promotion on the basis of such information.
4. The undersigned has knowledge of the City Ordinances currently regulating the public entertainment, and understands that the license may be subject to suspension, non-renewal or revocation, if the applicant violates any rule, law or regulation of the city of Milwaukee and State of Wisconsin.

(8) NOTARIZED SIGNATURES OF APPLICANTS

SUBSCRIBED AND SWORN TO BEFORE ME
This 16 day of July, 20 14
Loose Jakes
(Clerk/Notary Public)
My Commission Expires 8/14/16

[Signature]
Agent/Owner/Partner

Additional Owner/Partner
*Notary Seal must be affixed.



**CITY OF MILWAUKEE
OFFICE OF THE CITY CLERK**

Thursday, September 18, 2014

COMMITTEE MEETING NOTICE

AD 04

ZHANG, Man F, Agent
KIKU LLC
200 W WISCONSIN Av

MILWAUKEE, WI 53203

You are requested to attend a hearing which is to be held in Room 301-B, Third Floor, City Hall on:

Monday, September 29, 2014 at 09:00 AM

Regarding: Your Class B Tavern License Renewal Application as agent for "KIKU LLC" for "KIKU" at 200 W WISCONSIN Av.

There is a possibility that your application may be denied for one or more of the following reasons: failure of the applicant to meet the statutory and municipal license qualifications; pending charges against or the conviction of any felony, misdemeanor, municipal offense or other offense, the circumstances of which substantially relate to the circumstances of the particular licensed activity, on behalf of the licensee, his or her employees, or patrons (if the licensee is a corporation or licensed limited partnership, the conviction of the corporate agent, officers, directors, members or any shareholder holding 20% or more of the corporation's total or voting stock, or proxies for that amount of stock, of any of the offenses enumerated in s. 125.12(2)(ag), Wis. Stats., as amended); the appropriateness of tavern location and premises; neighborhood problems due to management or location; failure of the licensee to operate the premise in accordance with the floor plan and plan of operation submitted pursuant to s. 90-5-1-c. of the Milwaukee Code of Ordinances; and any factors which reasonably relate to the public health, safety and welfare. See attached police report and/or written correspondence regarding this application. Please be advised the public will be able to provide information to the committee in person. The committee will receive and consider evidence regarding the above mentioned criteria.

Notice for applicants with warrants or unpaid fines:

Proof of warrant satisfaction or payment of fines must be submitted at the hearing on the above date and time. Failure to comply with this requirement may result in a delay of the granting/denial of your application.

Failure to appear at this meeting may result in the denial of your license. Individual applicants must appear only in person or by an attorney. Corporate or Limited Liability applicants must appear only by the agent designated on the application or by an attorney. Partnership applicants must appear by a partner listed on the application or by an attorney. If you wish to do so and at your own expense, you may be accompanied by an attorney of your choosing to represent you at this hearing.

You will be given an opportunity to speak on behalf of the application and to respond and challenge any charges or reasons given for the denial. No petitions can be accepted by the committee, unless the people who signed the petition are present at the committee hearing and willing to testify. You may present witnesses under oath and you may also confront and cross-examine opposing witnesses under oath. If you have difficulty with the English language, you should bring an interpreter with you, at your expense, so that you can answer questions and participate in your hearing.

You may examine the application file at this office during regular business hours prior to the hearing date. Inquiries regarding this matter may be directed to the person whose signature appears below.

Limited parking for persons attending meetings in City Hall is available at reduced rates (5 hour limit) at the Milwaukee Center on the southwest corner of East Kilbourn and North Water Street. Parking tickets must be validated in the first floor information booth in City Hall.

PLEASE NOTE: Upon reasonable notice, efforts will be made to accommodate the needs of disabled individuals through sign language interpreters or other auxiliary aids. For additional information or to request this service, contact the Council Services Division ADA Coordinator at (414) 286-2998, Fax - (414) 286-3456, TDD - (414) 286-2025.

JIM OWZARSKI, CITY CLERK

BY: Rebecca N. Grill
Rebecca N. Grill
Deputy City Clerk

If you have questions regarding this notice, please contact the License Division at (414) 286-2238.

200 E. Wells Street, Room 105, City Hall, Milwaukee, WI 53202. www.milwaukee.gov/license
Phone: (414) 286-2238 Fax: (414) 286-3057 Email Address: License@milwaukee.gov

MILWAUKEE POLICE DEPARTMENT
LICENSE INVESTIGATION UNIT

CRIMINAL RECORD/ORDINANCE VIOLATION/INCIDENTS
SYNOPSIS

DATE: 09/16/2014
LICENSE TYPE: BTAVN
NEW:
RENEWAL: X

No. 192589
Application Date: 08/22/2014
Expiration Date:

License Location: 200 W Wisconsin Avenue
Business Name: Kiku Restaurant

Aldermanic District: 04

Licensee/Applicant: Zhang, Man F
(Last Name, First Name, MI)
Date of Birth: 01/06/78

Male: **Female:**

Home Address: 231 W. Wisconsin
City: Milwaukee
Home Phone: (414) 803-5702

Zip Code: 53203

This report is written by Police Officer Gilbert C. Winn, assigned to the License Investigation Unit, Days.

The Milwaukee Police Department's investigation regarding this application revealed the following:

1. On 06/09/04, applicant was charged with 4th Degree Sexual Assault in Milwaukee County. On 08/24/08, the charge was amended to Disorderly Conduct.

Charge: Disorderly Conduct
Finding: Guilty
Sentence: Fined/ 60 days HOC
Date: 08/24/08
Case: 04CM004259

2. On 10/16/10 at 1:35 am, while on patrol, a police officer observed a dance going on at 200 W Wisconsin Avenue, Kiku Restaurant. The officer entered the establishment and observed patrons that appeared to be under 21 drinking towards the back of the bar. Upon seeing the police, these patrons exited the bar. The officer observed the center of the bar was cleared out to allow dancing and a laser light show was projected on the walls and floor. A Mac computer plugged into the sound system playing MP3's provided the music. A license check revealed the bar had a class B Tavern license but no music or dance permit. The officer spoke with Man Feng Zhang who stated he did not know he needed a license to have a dance floor. Zhang was warned about music and dancing without a license and also was advised to thoroughly check ID's of his patrons. Zhang stated the patrons left because they were scared and that his door guy checks everyones ID's.

3. On 10/18/10 at 5:35 pm, Milwaukee police conducted follow up at 200 W Wisconsin. Officers spoke to the bartender who stated the owner Man Zhang had just left to run errands. The bartender was asked for his bartenders license to which he stated he was not bartending, just standing there. This subject was identified as Sai Lee. A check of employees on scene found there was no licensed bartender on scene. Lee was advised that the business would have to be closed until contact was made with Mr Zhang. While officers were waiting for a supervisor to respond to the scene, the owner Man F Zhang arrived. Zhang stated that he was aware that none of his employees were licensed bartenders and that he knowingly left the business without a responsible license person on scene. Zhang was advised he would be receiving a citation and became angry with officers. No other violations were observed.

Charge: Responsible Person Upon Premise
Finding: Guilty
Sentence: \$368.00 fine
Date: 06/13/2011
Case: 10128701

4. On 11/13/2010 at 2:20am, Milwaukee police conducted a tavern check at 200 West Wisconsin Avenue (Kiku's). Inside the business, Officers discovered three patrons who had not yet attained the legal drinking age of 21 years. These patrons were cited for Presence of Underage and Misrepresenting Age. The applicant was also cited for Presence of Underage.

Charge: Presence of Underage
Finding: Dismissed without prejudice
Sentence:
Date: 06/13/2011
Case: 10138409

5. On 01/17/2011 the applicant was cited at 200 West Wisconsin Avenue in the city of Milwaukee for Presence of Minor at Licensed Premises.

Charge: Presence of Minor at Licensed Premises
Finding: Guilty
Sentence: \$120.00 fine
Date: 06/23/2011
Case: 11017201

6. On 01/17/2011 the applicant was cited at 200 West Wisconsin Avenue in the city of Milwaukee for Presence of Minor at Licensed Premises.

Charge: Presence of Minor at Licensed Premises
Finding: **Dismissed w/o prejudice**
Date: 09/23/11
Case: 11084390

=====
Item # 6 previously reported, disposition now added on 09/30/12.
=====

7. On 09/09/2013 the applicant was cited at 1555 South 5th Street in the city of Milwaukee for Building Code Violations.

Charge: Building Code Violations
Finding: Guilty
Sentence: \$980.00 fine
Date: 03/20/2014
Case: 14009573

8. On 09/25/2014 the applicant was taken into custody at Kiku's Sushi Bar (200 West Wisconsin Avenue). The applicant told employees to close for the night because no one there had a license to serve alcohol. On 09/26/2014 Milwaukee police discovered that the business was open, but that none of the subjects present had a license to serve alcohol. The applicant was cited.

Charge: Responsible Person on Premises Required
Finding: Guilty
Sentence: \$200.00 fine
Date: 05/15/2014
Case: 13096508

9. On 09/27/2013 the applicant was charged in Milwaukee County with Child Abuse-Intentionally Cause Harm §948.03(2)(b), Intimidate Victim/Threaten Force, etc. §940.45(3) and Disorderly Conduct §947.01(1).

Charge 1: Child Abuse-Intentionally Cause Harm
2: Intimidate Victim/Threaten Force
3: Disorderly Conduct
Finding 1: Due for jury trial 09/22/2014 8:30am Room 502
2: Due for jury trial 09/22/2014 8:30am Room 502
3: Due for jury trial 09/22/2014 8:30am Room 502
Sentence :
Date :
Case : 2013CF004453

10. On 10/16/2013 the applicant was cited at 1555 South 5th Street in the city of Milwaukee for Building Code Violations.

Charge: Building Code Violations
Finding: Guilty
Sentence: \$1680.00 fine
Date: 04/09/2014
Case: 14013540

11. On 05/04/2014 a 19 year old Milwaukee police aide, working in conjunction with Milwaukee police, was able to purchase a Miller Lite beer from the bartender at Kiku (200 West Wisconsin Avenue). The applicant was cited.

Charge: Sale of Alcohol to Underage Person
Finding: Due for further proceedings 09/26/2014 8:30am Branch 1
Sentence:
Date:
Case: 14041936

MILWAUKEE POLICE DEPARTMENT

REPORT OF INCIDENTS INVOLVING LICENSED PERSONS OR PREMISES

TO: Captain of Police Aaron M RAPP

Business Name: KIKU

Address of Licensed Premises: 200 W Wisconsin Ave

District: 1

Business Phone: 414-370-1988

Type of License: BTAV 0200393

Violation / Incident # Responsible per

Date of Incident: 09-26-13

Licensee or Manager on premises at time of violation / Incident? Yes No

Licensee cooperative? Yes No (If no, explain in narrative section)

Licensee Notified by Officer: P.O. Robert FERRELL

Date:
09/26/13

Time: 21:00

Licensee or Agent's Name: ZHANG, Man Feng

Date of Birth: 01-06-78

Home Address: 200 W. Wisconsin Ave, Milwaukee, W

Home Phone: 414-803-3702

Co-Licensee Name:

Date of Birth:

Home Address:

Home Phone:

Class S License Number:

Bartender Name:

Date of Birth:

Home Address:

Home Phone:

Class D License Number:

Licensed Person / Public Pass. Vehicle, etc.:

Date of Birth:

Home Address:

Home Phone:

Class D License Number:

VIOLATION/INCIDENT - DESCRIBE FACTS AND CIRCUMSTANCES IN NARRATIVE SECTION

Name of Person Cited: ZHANG, Man F

Date of Birth: 01-06-78

Citation Number: 48919811120

Violation & Ord. / Statue No.: 90-8-1
RESPONSIBLE PERSON UPON PREMISE

Court Date: 11-22-13

Name of Person Cited:

Date of Birth:

Citation Number:

Violation & Ord. / Statue No.:

Court Date:

Name of Person Cited:

Date of Birth:

Citation Number:

Violation & Ord. / Statue No.:

Court Date:

Name of Person Cited:

Date of Birth:

Citation Number:

Violation & Ord. / Statue No.:

Court Date:

Name of Person Cited:

Date of Birth:

Citation Number:

Violation & Ord. / Statue No.:

Court Date:

Investigating Officer: P.O. Robert FERRELL

District / Bureau: 14

Date: 10-04-13

P.O. Robert Ferrell
CAPT. [Signature]
Commanding Officer

OCT 07 2013

Date

DISPOSITION - FOR LICENSING ONLY

Citation No.	Case Number	Disposition	Judge	Date
LICENSE INVESTIGATION UNIT				
Received 10-7-13				
Referred LIA				
By [Signature]				

This report is written by P.O. Robert FERRELL, District One, Power Shift, Sq 1430.

On Wednesday, September 25th, 2013 at 01:24 Sq 1430 (P.O. McCORD and FERRELL) responded to a call to check for a suspect at the licensed tavern KIKU'S Sushi Bar (200 W. Wisconsin Ave). Located in the City and County of Milwaukee.

Upon arrival we located the wanted subject ZHANG, Man F M/A 01-06-1978, the licensee of the tavern. At that time Sq 1443 (P.O. Matt ANDERSON and P.O. Jeff CLINE) took ZHANG into custody. ZHANG was asked if anyone in the tavern was licensed to keep his tavern service open in his absence. Zhang responded "No", at that time he informed employees to close for the night.

Upon returning to work the night of Wednesday, September 25th, 2013, at 20:00 I was informed that ZHANG was still in custody and to check if there was a licensed person running the tavern side of his restaurant.

Upon performing a tavern check of the restaurant/tavern at 20:24 I found the tavern running without a licensed person on premises. I spoke with the following three subjects who identified themselves as bartenders/hostesses. CARRASCO, Erica L F/H 02-22-94, 2491 S. 9th St, Milwaukee, WI 53215, ph# 414-254-8004. Who stated that she works for ZHANG and serves drinks. CARRASCO stated that she was not a licensed bartender in the City of Milwaukee. CARRASCO said that the only person she knew of that had a license was ZHANG. GONZALEZ, Emerald L F/H 09-14-91, 3703 S. 84th St, Milwaukee, WI 53228, ph# 414-213-0086. GONZALEZ also stated that she was an unlicensed bartender for the restaurant/tavern. FERNANDEZ, Victoria M F/H 07-01-92, 1749 S. 60th St, Milwaukee, WI 53214, ph#414-578-6522. FERNANDEZ stated that she had completed her responsible servers class but had not applied for a bartender's license.

All three of these individuals told me that no one in the restaurant had a license to serve alcohol in ZHANG'S absence. At that time I advised them to stop alcoholic beverage sells that night and not to serve any alcoholic beverages until ZHANG'S return.

The following night upon returning to work on Thursday, September 26th, 2013 at 20:56 I went past KIKU'S and observed their bar open. At that time I stopped and performed another tavern check for licensed persons. Upon entering the restaurant/tavern I observed the bar open with multiple tables having bottles of beer on them, and cocktails with FERNANDEZ behind the bar serving drinks. When asked who was licensed upon the premises, FERNANDEZ replied no one. At that time I called acting Lieutenant, Sgt. HEIDEMANN regarding the repeat violation. Sgt. HEIDEMANN stated close the restaurant/tavern down and issue citation regarding.

The restaurant/tavern was subsequently ordered closed and a citation was left for ZHANG, being given to FERNANDEZ to give to ZHANG upon his return.

This report is written by P.O. Anthony KRUEGER, District One, Early Shift, Sqd. 1421.

On the evening of Saturday May 3rd, 2014 through the morning of Sunday May 4th, 2014 District One personnel performed an underage tavern enforcement initiative. This was supervised by Sq 1413, Sgt. David LIGAS, and staffed with MPD officers Robert FERRELL, District One, Power Shift, Jennifer RAMOS, District One, Late Shift and myself. For the underage persons in this initiative we used two MPD police aides who work in the Police Administration Building. They were P.A. Paige CARLONI, W/F 12-15-93, Sensitive Crimes Day Shift, and P.A. Kourtney HARTL, W/F 06-18-94, Central Booking Day Shift.

Prior to attempting any checks of licensed class B tavern establishments the police aides were given instructions. CARLONI and HARTL were told that they were not allowed to consume any intoxicating beverages. They could not lie if asked if they were underage, or show any form of documentation, which could be construed as identification. It was explained that they had to order a Miller Lite Beer in a bottle, directly from a bartender behind a bar, then meet the plain clothes officer observing them with the alcoholic beverage for a photo in the tavern and then leave together. It was explained that at all times the plain clothes officer shadowing them would be in visual sight and observe the financial transaction for alcoholic beverages.

After this briefing Sq 1413 Sgt. LIGAS, escorted P.O. Anthony KRUEGER who was in plainclothes and P.A. HARTL. While P.O. FERRELL escorted P.O. RAMOS in plainclothes, and P.A. CARLONI to multiple taverns located throughout the District One boundaries.

On Sunday, May 4th, 2014 at 1:10 AM P.A. HARTL gained entry to the class "B" licensed tavern Kiku located at 200 W Wisconsin Ave. P.A. HARTL wasn't challenged at the point of entry by security staff, even though security was present. A b/m subject working security at the door did not check for an ID from P.A. HARTL and permitted her to enter the tavern. After gaining entry the underage P.A. HARTL while being observed by P.O. KRUEGER, approached the bar and ordered a Miller Lite from the bartender, (H/F, 20's). P.A. HARTL again was not challenged for identification to verify her age. Upon exchange of money, the bartender served an alcoholic beverage consisting of a Miller Lite Beer. At that time P.O. KRUEGER took a photo of P.A. HARTL inside the tavern and both left together to perform additional checks of nearby class "B" licensed establishments.

After the checks were completed the above listed tavern was notified of the violation(s) and informed that a PA33 and citations regarding would be filed. We were unable to identify the above listed subjects and a follow up investigation will be conducted to obtain the information regarding.



Thursday, September 18, 2014



Notice of Public Hearing

ZHANG, Man F, Agent
KIKU at 200 W WISCONSIN Av
Class B Tavern License Renewal Application

Monday, September 29, 2014 at 9:00 AM

To whom it may concern:

The above application has been made by the above named applicant(s). This requires approval from the Licenses Committee and the Common Council of the City of Milwaukee. The hearing before the Licenses Committee will take place on 9/29/2014 at 9:00 AM, in Room 301-B, Third Floor, City Hall. If you wish, you may provide testimony at the hearing regarding the request; see below for further information. You are not required to attend the hearing. Once the Licenses Committee makes its recommendation, this recommendation is forwarded to the full Common Council for approval at its next regularly scheduled hearing. Please review the information below and if you have further questions regarding this process, please contact the License Division at (414) 286-2238.

Important details for those wishing to provide information for the Licenses Committee to consider when making its recommendation:

1. The license application is scheduled to be heard at the above time. Due to other hearings running longer than scheduled, you may have to wait some time to provide your testimony.
2. You must appear in person and testify as to matters that you have personally experienced or seen. (You cannot provide testimony for your neighbor, parent or anyone else; this is considered hearsay and cannot be considered by the committee.)
3. No letters or petitions can be accepted by the committee (unless the person who wrote the letter or the persons who signed the petition are present at the committee hearing and willing to testify).
4. Persons opposed to the license application are given the opportunity to testify first; supporters may testify after the opponents have finished.
5. When you are called to testify, you will be sworn in and asked to give your name, and address. (If your first and/or last names are uncommon please spell them.)
6. You may then provide testimony.
 - a. Include only information relating to the above license application.
 - b. Include only information you have personally witnessed or seen.
 - c. Provide concise and relevant information detailing how this business has affected or may affect the peaceful enjoyment of your neighborhood.
 - d. If by the time you have the opportunity to testify, the information you wish to share has already been provided to the committee, you may state that you agree with the previous testimony. Redundant or repetitive testimony will not assist the committee in making its recommendation.
7. After giving your testimony, the members of the Licenses Committee and the licensee may ask questions regarding the testimony you have given or other factors relating to the license application.
8. Business Competition is not a valid basis for denial or non-renewal of a license.
Please Note: If you have submitted an objection to the above application your objection cannot be considered by the committee unless you personally testify at the hearing.

CURRENT RESIDENT	734 N OLD WORLD 3RD ST 52	MILWAUKEE, WI 53203-2210
CURRENT RESIDENT	734 N OLD WORLD 3RD ST 53	MILWAUKEE, WI 53203-2210
CURRENT RESIDENT	734 N OLD WORLD 3RD ST 54	MILWAUKEE, WI 53203-2210
CURRENT RESIDENT	734 N OLD WORLD 3RD ST 55	MILWAUKEE, WI 53203-2210
CURRENT RESIDENT	734 N OLD WORLD 3RD ST 56	MILWAUKEE, WI 53203-2210
CURRENT RESIDENT	734 N OLD WORLD 3RD ST 57	MILWAUKEE, WI 53203-2210
CURRENT RESIDENT	734 N OLD WORLD 3RD ST 58	MILWAUKEE, WI 53203-2210
CURRENT RESIDENT	734 N OLD WORLD 3RD ST 59	MILWAUKEE, WI 53203-2210

Total Records: 288

Radius: 250.0 feet and Center of Circle: 200 W Wisconsin AV

2014-2015 Plan of Operation for 200 W WISCONSIN AV

1. Litter and Noise

How are the grounds kept clean? Sweep Pressure Wash Pick Up Litter Other: _____

How often will grounds be cleaned? Daily Weekly Other: _____

Grounds Cleaned By: Licensee Building Owner Employees Hired Maintenance Other: _____

How are noise issues prevented and/or addressed? Security Manager approaches customer(s) Call Police
 Signs Posted Other: _____

2. Smoking and Sanitation

Are there designated outdoor smoking areas? No Yes
 If yes, describe the area(s) and provide location(s): _____

Number of Garbage Cans: Inside: 8 Locations: Bar Kitchen
 Outside: 0 Locations: _____

Is a Crowd Control Barrier used? No Yes If yes, describe: _____

Describe sanitation facilities (restrooms): one man one woman

Provide name of solid waste contractor: WM

3. Security

Are there parking spaces on the premises? No Yes If yes, number of spaces: _____ and describe security provisions: _____

Are there designated loading areas? No Yes If yes, describe security provisions _____

Do you have security personnel on the premise? No Yes If yes, how many? two
 AND What are their responsibilities? _____
 What security equipment do they use? _____
 List their licensing, certification or training credentials: _____

Are there security cameras? No Yes If yes, list all locations: _____

Are searches and/or identification checks conducted upon entry? No Yes If yes, describe: _____

4. Percentage of Sales (must total 100%)

Alcohol 10 % Food Sales 90 % Entertainment 0 % Other 0 %

5. Businesses On The Premise (choose all that apply):

<input checked="" type="checkbox"/> Full Service Restaurant	<input type="checkbox"/> Cafe/Coffee Shop	<input type="checkbox"/> Deli or Fast Food Rest.	<input type="checkbox"/> Private/Fraternal/Veterans' Club
<input type="checkbox"/> Night Club	<input type="checkbox"/> Tavern	<input type="checkbox"/> Cocktail Lounge	<input type="checkbox"/> Teen Club
<input type="checkbox"/> Bowling Alley	<input type="checkbox"/> Hotel	<input type="checkbox"/> Banquet Hall	<input type="checkbox"/> Sports Facility
<input type="checkbox"/> Liquor Store	<input type="checkbox"/> Corner Store	<input type="checkbox"/> Supermarket	<input type="checkbox"/> Convenience Store
<input type="checkbox"/> Gas Station	<input type="checkbox"/> Other _____		

6. Hours of Operation and Age Restriction

Are there any changes to the current hours of operation or age restriction? No Yes If yes, describe _____

Please Note: If you will be open earlier or later than the hours listed on your current license for even one event or holiday (for example, St. Patrick's Day, Brewers Opening Day, etc.) during the license period, this must be reported and printed on your license. Your hours of operation and age restriction are listed on your current license.

7. Floor Plan

Are there any changes to the current floor plan? No Yes If yes, describe _____

AND submit a new floor plan with this application. Changes in floor plan include changing the location of tables, games, etc. within your current licensed premises. If your changes include adding any additional areas or square footage to your premises, or any renovations to the building will be done, a Permanent Extension of Premises application must be filed.



CITY OF MILWAUKEE
OFFICE OF THE CITY CLERK

Thursday, September 18, 2014

COMMITTEE MEETING NOTICE

AD 09

GOELZER, Lynn M, Agent
L Sharodel, Inc
5321 W Green Tree Rd

Milwaukee, WI 53223

You are requested to attend a hearing which is to be held in Room 301-B, Third Floor, City Hall on:

Monday, September 29, 2014 at 09:15 AM

Regarding: Your Class B Tavern and Public Entertainment Premises License Renewal Applications as agent for "L Sharodel, Inc" for "New Entertainers" at 5321 W Green Tree Rd.

There is a possibility that your application may be denied for one or more of the following reasons: failure of the applicant to meet the statutory and municipal license qualifications; pending charges against or the conviction of any felony, misdemeanor, municipal offense or other offense, the circumstances of which substantially relate to the circumstances of the particular licensed activity, on behalf of the licensee, his or her employees, or patrons (if the licensee is a corporation or licensed limited partnership, the conviction of the corporate agent, officers, directors, members or any shareholder holding 20% or more of the corporation's total or voting stock, or proxies for that amount of stock, of any of the offenses enumerated in s. 125.12(2)(ag), Wis. Stats., as amended); the appropriateness of tavern location and premises; neighborhood problems due to management or location; failure of the licensee to operate the premise in accordance with the floor plan and plan of operation submitted pursuant to s. 90-5-1-c. of the Milwaukee Code of Ordinances; and any factors which reasonably relate to the public health, safety and welfare. See attached police report and/or written correspondence regarding this application. Please be advised the public will be able to provide information to the committee in person. The committee will receive and consider evidence regarding the above mentioned criteria.

Notice for applicants with warrants or unpaid fines:

Proof of warrant satisfaction or payment of fines must be submitted at the hearing on the above date and time. Failure to comply with this requirement may result in a delay of the granting/denial of your application.

Failure to appear at this meeting may result in the denial of your license. Individual applicants must appear only in person or by an attorney. Corporate or Limited Liability applicants must appear only by the agent designated on the application or by an attorney. Partnership applicants must appear by a partner listed on the application or by an attorney. If you wish to do so and at your own expense, you may be accompanied by an attorney of your choosing to represent you at this hearing.

You will be given an opportunity to speak on behalf of the application and to respond and challenge any charges or reasons given for the denial. No petitions can be accepted by the committee, unless the people who signed the petition are present at the committee hearing and willing to testify. You may present witnesses under oath and you may also confront and cross-examine opposing witnesses under oath. If you have difficulty with the English language, you should bring an interpreter with you, at your expense, so that you can answer questions and participate in your hearing.

You may examine the application file at this office during regular business hours prior to the hearing date. Inquiries regarding this matter may be directed to the person whose signature appears below.

Limited parking for persons attending meetings in City Hall is available at reduced rates (5 hour limit) at the Milwaukee Center on the southwest corner of East Kilbourn and North Water Street. Parking tickets must be validated in the first floor information booth in City Hall.

PLEASE NOTE: Upon reasonable notice, efforts will be made to accommodate the needs of disabled individuals through sign language interpreters or other auxiliary aids. For additional information or to request this service, contact the Council Services Division ADA Coordinator at (414) 286-2998, Fax - (414) 286-3456, TDD - (414) 286-2025.

JIM OWCZARSKI, CITY CLERK

BY: Rebecca N. Grill
Rebecca N. Grill
Deputy City Clerk

If you have questions regarding this notice, please contact the License Division at (414) 286-2238.

200 E. Wells Street, Room 105, City Hall, Milwaukee, WI 53202. www.milwaukee.gov/license
Phone: (414) 286-2238 Fax: (414) 286-3057 Email Address: License@milwaukee.gov

MILWAUKEE POLICE DEPARTMENT LICENSING

CRIMINAL RECORD/ORDINANCE VIOLATION/INCIDENTS SYNOPSIS

DATE: 08/25/2014
LICENSE TYPE: BTAVN
NEW:
RENEWAL:

No. 192563
Application Date: 08/22/2014

License Location: 5321 W Green Tree Rd
Business Name: L Sharodel, Inc

Licensee/Applicant: Goelzer, Lynn
(Last Name, First Name, MI)

Date of Birth: 06/24/56

Home Address: 4858 N 19th Place
City: Milwaukee State: WI Zip Code: 53209
Home Phone:

This report is written by Police Officer Gilbert Gwinn, assigned to the License Investigation Unit, Days.

The Milwaukee Police Department's investigation regarding this application revealed the following:

1. On 06/23/12 at 1:20 am, Milwaukee police conducted a license premise check at 5321 W Green Tree Rd and observed no violations.

=====

2. On 08/30/12 at 10:59 pm, Milwaukee police were dispatched to 5321 W Green Tree for a Subject With Gun complaint. Police spoke with the bartender Kelly Basquez and the manager Terrance Anderson. Investigation revealed a patron who was "buzzed" into the bar was asked to leave because in the past he had caused problems. A verbal argument started between the subject and Anderson outside of the bar, with the patron walking towards the parking lot. The subject then pulled up his shirt and pointed towards his pocket with Anderson observing a gun. The subject then stated, "Don't push me, I have a gun and the permit to carry it" in a non-threatening manner. Anderson stated he disengaged and walked back into the tavern where he called for police. Police did observe two signs posted that read, "Guns Prohibited" that could be easily seen as you walked to the bar. The manager declined to prosecute.
3. On the following dates and times, a license premise check was conducted with no violations being observed at the time.

09/02/12	1:00 am
09/09/12	12:45 am
09/29/12	12:40 am
12/01/12	1:00 am

4. On 03/09/13 at 2:05 am, Milwaukee police were dispatched to 5321 W Green Tree for a Shots Fired complaint. Officers spoke with Lynn Goelzer and the bartender Darriel Anderson who stated that a group of females were physically fighting inside the bar, which continued out in the parking lot after they were escorted out by security. It was then that an unknown male fired nine shots into the air. Citations were issued to the subjects for disorderly conduct and vandalism.
5. On 04/07/13 at 1:30 am, Milwaukee police conducted a License Premise Check at 5321 W Green Tree. As police arrived, they observed a security guard forcefully removing a subject from the bar. This subject continued to fight with police and was placed into custody. Officers then spoke to the guard, identified as Edward Hamilton, who stated that the subject and his girlfriend were suggestively dancing, (rubbing up against one another) and were bumping into other patrons and that they were asked to stop. The patrons did not and were asked to leave with Hamilton escorting the female first out of the bar. The boyfriend then pushed Hamilton on his shoulders with Hamilton forcibly pushing both subjects out of the bar. The male subject was charged with disorderly conduct and possession of THC.
6. On 06/02/13 at 1:30 am, Milwaukee police conducted a License Premise Check at 5321 W Green Tree. Upon police arrival, they observed a full parking lot with autos also parked on W Green Tree. Investigation found that three patrons were under the age of 21 and that an employee at the door had not been checking ID's. Police spoke with Charles Anderson who was speaking to the subjects as police approached. Anderson stated he saw the subjects enter and immediately went to speak with them because they looked underage. Anderson was also upset at his employee for not checking their ID's at the door. Anderson informed officers that his bartenders are trained to also check ID's on subjects who appear to look under 21.

=====

7. On 12/08/2013 Milwaukee police responded to a Subject with a Gun complaint at 5321 West Greentree Road (New Entertainers Bar). Investigation revealed there had been an argument in the parking lot of the business, but no firearm was involved. Milwaukee police incident report # 133400147 filed.
8. On 12/08/2013 Milwaukee police conducted follow up at 5321 West Greentree Road (New Entertainers Tavern). The applicants spouse told officers that around 12:30am, an intoxicated subject knocked over some drinks on a table which angered the customers sitting at the table. The intoxicated subject was told to leave the business.
9. On 12/29/2013 Milwaukee police responded to a Shooting at 5321 West Greentree Road (New Entertainers Night Club). Investigation revealed an unknown person discharged a firearm into the business, striking a patron in the arm and the hip. Milwaukee police incident report #133630022 filed.
10. On 01/22/2014 the applicant met with Milwaukee police at the Fourth District Police Station. This meeting was held to discuss incidents involving criminal activity at the business. The applicant expressed a desire to address the recent issues and outlined changes she would make to policies and practices at the business. The applicant was told to contact police with any additional questions or concerns she may have regarding her business.

MILWAUKEE POLICE DEPARTMENT

REPORT OF INCIDENTS INVOLVING LICENSED PERSONS OR PREMISES

DISTRICT COMMANDER: Captain Victor E. BEECHER

Business Name: New Entertainers

Address of Licensed Premises: 5321 W Green Tree Rd

District: 4

Business Phone: 414-535-8000

Type of License: B

Violation / Incident # 133400147

Date of Incident: 12-06-13

Licensee or Manager on premises at time of violation / incident? Yes No

Licensee cooperative? Yes No (if no, explain in narrative section)

Licensee Notified by Officer:

Date:

Time:

Licensee or Agent's Name: ANDERSON, Charles D.

Home Address: 4333 Grace Ave

City, State and Zip code: Mequan, WI 53092

AGT: GOELZER, LYNN

Date of Birth: 08/04/61

Home Phone: 228-235-9677

Co-Licensee Name:

Home Address:

City, State and Zip code:

Date of Birth:

Home Phone:

Bartender Name: LITTLE, Fennessehermeel X.

Home Address: 4423 N 76th St

City, State and Zip code: Milwaukee, WI 53218

Date of Birth: 04/17/89

Home Phone: 414-535-8000

Licensed Person (Public Pass. Veh. Oper., etc):

Home Address:

City, State and Zip code:

Date of Birth:

Home Phone:

VIOLATION/INCIDENT - DESCRIBE FACTS AND CIRCUMSTANCES IN NARRATIVE SECTION

Name of Person Cited:
Violation & Ord. / Statue No.:

Date of Birth:

Citation Number:
Court Date:

Name of Person Cited:
Violation & Ord. / Statue No.:

Date of Birth:

Citation Number:
Court Date:

Name of Person Cited:
Violation & Ord. / Statue No.:

Date of Birth:

Citation Number:
Court Date:

Name of Person Cited:
Violation & Ord. / Statue No.:

Date of Birth:

Citation Number:
Court Date:

Name of Person Cited:
Violation & Ord. / Statue No.:

Date of Birth:

Citation Number:
Court Date:

Investigating Officer: P.O. Toua THAO

District / Bureau: 44

Date: 12-06-13

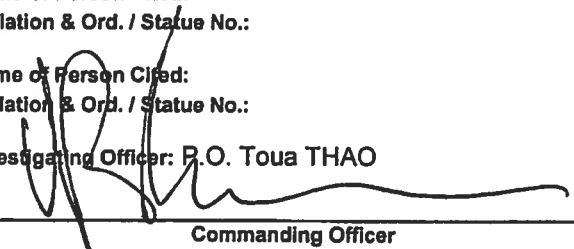

Commanding Officer

12/6/13

Date

DISPOSITION - FOR LIU ONLY

Citation No.	Case Number	Disposition	Judge	Date
		LICENSE INVESTIGATION UNIT		
		Received 12-31-13		
		Referred		

By



NARRATIVE SECTION: This report is submitted by P.O. Toua THAO, assigned to District 4, Late Power Shift, Squad 4440.

On Friday, 12-08-13 at 1:26am, my partner (P.O. Roger WALKER) and I were dispatched to investigate a Subject with Gun complaint at the address of 5321 W Greentree RD (New Entertainers Bar), which is located in the City and County of Milwaukee.

Upon arrival, we did not observe anyone outside the premises. I then spoke with the owner, Charles D. ANDERSON (B/M, 08-04-61), who stated that he observed a few females outside in the parking lot arguing. ANDERSON stated that during the argument he did not observe anyone with a gun. ANDERSON stated that after the female individuals argued they all entered their own vehicles and left the parking lot prior to police arrival.

P.O. WALKER attempted to contact the unknown caller but the calls went straight to the callers voicemail.

During this investigation, it was determined that there were no firearm involved in this incident.

End of report

MILWAUKEE POLICE DEPARTMENT

REPORT OF INCIDENTS INVOLVING LICENSED PERSONS OR PREMISES

TO: Captain Victor BEECHER

Business Name: New Entertainers

Address of Licensed Premises: 5321 W. Green Tree Rd

District: 4

Business Phone: 414-353-8000

Type of License: Class B Tavern

Violation / Incident #

Date of Incident: 12-8-13

Licensee or Manager on premises at time of violation / Incident? Yes No

Licensee cooperative? Yes No (if no, explain in narrative section)

Licensee Notified by Officer: P.O. Daniel PRIEWE

Date: 12-8-13 Time: 2:00AM

Licensee or Agent's Name: Lynn M. GOELZER
Home Address: 4333 Grace Ave, Mequon WI

Date of Birth: 6-24-56
Home Phone: 262-238-7025

Co-Licensee Name:
Home Address:
Class S License Number:

Date of Birth:
Home Phone:

Bartender Name: Darriel E. ANDERSON
Home Address: 7451 W. Glenbrook Rd
Class D License Number: 0201746

Date of Birth: 12-20-82
Home Phone: unknown

Licensed Person / Public Pass. Vehicle, etc.:
Home Address:
Class D License Number:

Date of Birth:
Home Phone:

VIOLATION/INCIDENT - DESCRIBE FACTS AND CIRCUMSTANCES IN NARRATIVE SECTION

Name of Person Cited:		Date of Birth:
Citation Number:	Violation & Ord. / Statue No.:	Court Date:
Name of Person Cited:		Date of Birth:
Citation Number:	Violation & Ord. / Statue No.:	Court Date:
Name of Person Cited:		Date of Birth:
Citation Number:	Violation & Ord. / Statue No.:	Court Date:
Name of Person Cited:		Date of Birth:
Citation Number:	Violation & Ord. / Statue No.:	Court Date:
Name of Person Cited:		Date of Birth:
Citation Number:	Violation & Ord. / Statue No.:	Court Date:

Investigating Officer: P.O. Daniel PRIEWE

District / Bureau: 43

Date: 1/23/14

[Signature]
Commanding Officer

1/22/14
Date

DISPOSITION - FOR LICENSING ONLY

Citation No.	Case Number	Disposition	Judge	Date

LICENSE INVESTIGATION UNIT

Received 13074

Referred

By *[Signature]*

PA-33E Narrative

This report is submitted by P.O. Daniel PRIEWE who is assigned to District 4, Late Shift.

On Sunday December 8th 2013 at approximately 2:00 A.M. Squad 4368(P.O. Martinez MOORE and I) conducted follow up at the New Entertainers Tavern which is located at 5321 W. Green Tree Rd regarding an Injury/Accident and Battery investigation by Squad 4342(P.O. Ralph MCCLAIN). Upon arrival at the tavern, I observed only a few patrons inside as the employees were cleaning up and getting ready to close for the night. I spoke with Charles D. ANDERSON(M/B 8-4-61) who works at the tavern and who is the husband of the owner, Lynn M. GOELZER(F/U 6-24-56).

ANDERSON informed me that at approximately 12:30 A.M. an intoxicated male entered the tavern and began to take his coat off near a table on the north side of the bar. This subject swung his coat while taking it off and it knocked over some drinks that were on a table which angered the patrons who were sitting at the table. One of these patrons who was no longer on scene stood up and grabbed the intoxicated subject but no physical altercation occurred. ANDERSON observed the incident and walked towards the intoxicated subject to address the matter. The two subjects were separated and the intoxicated male was told to leave. He left by himself but stated that he was going to return which he never did.

ANDERSON informed me that the playback system on his cameras was not functioning so I was not able to check if the incident was captured on camera.

Darriel A. ANDERSON(F/B 12-20-82, 7451 W. Glenbrook Rd #302, (c) 430-6170) was bartending at the time but did not observe the incident.

MILWAUKEE POLICE DEPARTMENT
REPORT OF INCIDENTS INVOLVING LICENSED PERSONS OR PREMISES

TO: Captain Victor BEECHER

Business Name: New Entertainers

Address of Licensed Premises: 5321 W Green Tree Rd

Business Phone: 414-353-8000

Type of License: Class "B" Tavern, #020144

District: 4

Violation / Incident # 13-363-0022

Date of Incident: 12-29-13

Licensee or Manager on premises at time of violation / incident? Yes No

Licensee cooperative? Yes No (if no, explain in narrative section)

Licensee Notified by Officer: P.O. Martinez MOORE

Date: 12-29-13 Time: 3:00 AM

Licensee or Agent's Name: GOELZER, Lynn M, W/F
Home Address: 4333 Grace Ave; Mequon, WI 53092

Date of Birth: 06-24-56
Home Phone: 228-235-9677

Co-Licensee Name:
Home Address:
Class S License Number:

Date of Birth:
Home Phone:

Bartender Name: BERRY, Shalonda D, B/F
Home Address: 2820 W. Mill Rd #A
Class D License Number: 0207755

Date of Birth: 08-27-65
Home Phone: 414-324-5424

Licensed Person / Public Pass. Vehicle, etc.:
Home Address:
Class D License Number:

Date of Birth:
Home Phone:

VIOLATION/INCIDENT - DESCRIBE FACTS AND CIRCUMSTANCES IN NARRATIVE SECTION

Name of Person Cited:
Citation Number: Violation & Ord. / Statue No.: Date of Birth: Court Date:
Name of Person Cited:
Citation Number: Violation & Ord. / Statue No.: Date of Birth: Court Date:
Name of Person Cited:
Citation Number: Violation & Ord. / Statue No.: Date of Birth: Court Date:
Name of Person Cited:
Citation Number: Violation & Ord. / Statue No.: Date of Birth: Court Date:
Name of Person Cited:
Citation Number: Violation & Ord. / Statue No.: Date of Birth: Court Date:

Investigating Officer: P.O. Martinez MOORE District / Bureau: 43 Date: 12-29-13

Commanding Officer: [Signature] Date: 12/31/13

DISPOSITION - FOR LICENSING ONLY

Table with 5 columns: Citation No., Case Number, Disposition, Judge, Date. Includes rows for License Investigation Unit, Received, and Referred, with handwritten signatures and dates.

This supplemental report was submitted by P.O. Martinez MOORE PS# 015951 assigned to District 4, Late Shift.

On Sunday, December 29, 2013, at 1:55 A.M., Squad 4368, P.O. Nathan WOODS and I, were dispatched to a shooting at 5321 W. Green Tree Rd, New Entertainers (Night Club). Upon arrival we observed several vehicles leaving from the west parking lot of New Entertainers. The vehicles were traveling hastily east and west on W Green Tree Rd. P.O. WOODS parked our City of Milwaukee marked Squad car (vehicle #14), on W Green Tree Rd, approximately 75 feet east of New Entertainers. We then exited the squad car and tactically approached the tavern.

Upon approach of New Entertainers, I observed two bullet holes through the double pane picture window, located on the north east side of the tavern. I then entered New Entertainers through the west entrance door (main patron entrance). After making my ingress into the west entrance door, I observed 5 citizens; 3 black females and 2 black males, scattered sporadically throughout New Entertainers. I immediately asked them if anyone was shot or in need of medical attention and they all replied "No."

After confirming that the aforementioned citizens were not injured, I began to separate the witnesses for interview integrity purposes. I also secured the scene for investigative purposes. The aforementioned citizens were identified as following:

Shalonda D BERRY B/F, 08-27-65 address of 2820 W Mill Rd #A; Milwaukee, WI 53209, cell phone# 324-5424. BERRY is a bartender for New Entertainers. Shalonda BERRY'S class "D" bartenders license number is 0207755, expiration date of 12-31-14.

Shawn M PARIS B/M, 05-13-90 address of 5336 N 34th St; Milwaukee, WI 53209, cell phone# 364-3734. PARIS is the Disc Jockey "DJ" for New Entertainers.

Charles D ANDERSON B/M, 08-04-61 address of 4333 Grace Ave; Mequon, WI 53092, cell phone# 228-235-9677. ANDERSON identified himself as the co-owner of New Entertainers. The owner, according to DNS property data, is Lynn M GOELZER W/F, 06-24-56 (same address and phone number as ANDERSON), class "B" tavern license number of 0201446, expiration date of 11-01-14.

Terrance Z ANDERSON B/M, 09-23-76 address of 8853 N Swan Rd #G; Milwaukee, WI 53224, cell phone# 265-9882. T. ANDERSON is the Security Officer for New Entertainers.

and Jamie U BASQUEZ B/F, 02-03-89 address of 3364 N Richards St #A; Milwaukee, WI 53212, phone#426-3513. BASQUEZ is a class "D" bartender for New Entertainers. BASQUEZ' bartender license number is 0203647, expiration date of 12-31-15.

After positive identification was made of the aforementioned New Entertainers employees, I, P.O. MOORE, conducted a preliminary interview of the co-owner, Charles ANDERSON. Succeeding my interview of Charles ANDERSON, my investigation revealed that an unknown actor discharged a firearm into New Entertainers, subsequently striking the double pane picture window, located on the north east side of the tavern. Charles ANDERSON was unaware if any of the patrons were shot, however he stated following the shots fired, a patron, who ran outside the tavern succeeding the shots being fired, stated she was shot and could not walk. ANDERSON stated that during this incident, patrons were running frantically out of the tavern and into their vehicles. He further stated that while addressing the crowd, the victim, identified as a B/F, 24, 5'6", 180, heavy built, shoulder

length hair, multi-colored vertical stripes on her shirt, and "daisy duke" pants; left the scene in an unknown vehicle, in an unknown direction.

After receiving aforementioned information, I received an update, from the dispatcher, that the victim, identified as Shantel L STONE B/F, 12-20-91 address of 9001 N 75th St #310; Milwaukee, WI 53223, B of I number 393905; was at St Joseph's Hospital, located at 5000 W Chambers St. Soon thereafter, P.O. Roger WALKER notified me that the victim sustained a gun shot wound to her right forearm and right hip.

After ascertaining all relevant and pertinent information pertaining to this shooting investigation, I then notified District 4 Shift Commander, Lieutenant Joseph SEITZ. Lt. SEITZ advised me that the Criminal Investigation Bureau (CIB) was notified. He further stated that CIB would be responding.

Upon CIB arrival, I then briefed Detective Luke ARDIS pertaining to the fruits of my preliminary investigation. Detective ARDIS then took over the scene as the primary investigator. I, P.O. MOORE, continued to assist with scene integrity throughout the duration of the investigation.

This concluded my involvement in this investigation.

MILWAUKEE POLICE DEPARTMENT

REPORT OF INCIDENTS INVOLVING LICENSED PERSONS OR PREMISES

TO: Victor E. Beecher

Business Name: New Entertainers

Address of Licensed Premises: 5321 W. Green Tree Road

District: 4

Business Phone: 414353-8000

Type of License: Class B Tavern

Violation / Incident #

Date of Incident: 1/22/14

Licensee or Manager on premises at time of violation / incident? Yes No

Licensee cooperative? Yes No (if no, explain in narrative section)

Licensee Notified by Officer: P.O Rufaro Davis

Date: 1/22/14

Time: 2:00pm

Licensee or Agent's Name: Lynn M. Goelzer

Date of Birth: 6/24/1956

Home Address: 4333 Grace Ave, Mequon, WI.

Home Phone: 262-238-7025

Co-Licensee Name:

Date of Birth:

Home Address:

Home Phone:

Class S License Number:

Bartender Name:

Date of Birth:

Home Address:

Home Phone:

Class D License Number:

Licensed Person / Public Pass. Vehicle, etc.:

Date of Birth:

Home Address:

Home Phone:

Class D License Number:

VIOLATION/INCIDENT - DESCRIBE FACTS AND CIRCUMSTANCES IN NARRATIVE SECTION

Name of Person Cited:

Date of Birth:

Citation Number:

Violation & Ord. / Statue No.:

Court Date:

Name of Person Cited:

Date of Birth:

Citation Number:

Violation & Ord. / Statue No.:

Court Date:

Name of Person Cited:

Date of Birth:

Citation Number:

Violation & Ord. / Statue No.:

Court Date:

Name of Person Cited:

Date of Birth:

Citation Number:

Violation & Ord. / Statue No.:

Court Date:

Name of Person Cited:

Date of Birth:

Citation Number:

Violation & Ord. / Statue No.:

Court Date:

Investigating Officer: P.O Rufaro Davis

District / Bureau: 41

Date: 1/29/14

Commanding Officer

1/29/14
Date

DISPOSITION - FOR LICENSING ONLY

Citation No.	Case Number	Disposition	Judge	Date

LICENSE INVESTIGATION UNIT

Received 3-7-14

Referred

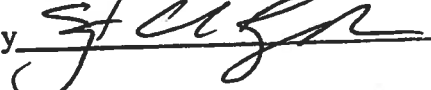
By 

This report was written by P.O Rufaro Davis, assigned to District Four, day shift.

On Wed., 1/22/14 I, along with Lt. Seymer- Tabaska, and Lt. Seitz met with the owner of New Entertainers, Lynn M. Goelzer at District Four Police Station. The purpose of the meeting was to discuss the incidents that occurred involving criminal activity at the tavern. During the meeting Ms. Goelzer expressed her desire to address the recent issues regarding the incidents that transpired, and her willingness to change some of the practices and policies at her business. Goelzer stated since the recent closing of another tavern in the area, she has seen a change in the type of customers who patronize her business. She stated the crowd is much younger, and there have been a few problems with some of the younger crowd. Goelzer stated they do have an age restriction of 25 and older, but don't always enforce this policy. Goelzer stated in her efforts to change some of the current practices of the business she would begin to enforce the age restriction that she initially put in place, but didn't enforce. She stated her staff would begin to utilize the weapon detector they have by wandling customers as they enter the business, and checking purses or handbags. She also stated she would begin to attend the neighborhood Block Watch meetings for that area. Additionally, Goelzer stated she would place more signage outside and inside the business which would include no loitering, no weapons, and no illegal activity.

Goelzer stated there are surveillance cameras, and they are currently in the process of updating the system.

I informed Goelzer to contact me with any additional concerns or questions she may have regarding her business.



Thursday, September 18, 2014



Notice of Public Hearing

GOELZER, Lynn M, Agent
New Entertainers at 5321 W Green Tree Rd
Class B Tavern and Public Entertainment Premises License Renewal Applications

Monday, September 29, 2014 at 9:15 AM

To whom it may concern:

The above application has been made by the above named applicant(s). This requires approval from the Licenses Committee and the Common Council of the City of Milwaukee. The hearing before the Licenses Committee will take place on 9/29/2014 at 9:15 AM, in Room 301-B, Third Floor, City Hall. If you wish, you may provide testimony at the hearing regarding the request; see below for further information. You are not required to attend the hearing. Once the Licenses Committee makes its recommendation, this recommendation is forwarded to the full Common Council for approval at its next regularly scheduled hearing. Please review the information below and if you have further questions regarding this process, please contact the License Division at (414) 286-2238.

Important details for those wishing to provide information for the Licenses Committee to consider when making its recommendation:

1. The license application is scheduled to be heard at the above time. Due to other hearings running longer than scheduled, you may have to wait some time to provide your testimony.
2. You must appear in person and testify as to matters that you have personally experienced or seen. (You cannot provide testimony for your neighbor, parent or anyone else; this is considered hearsay and cannot be considered by the committee.)
3. No letters or petitions can be accepted by the committee (unless the person who wrote the letter or the persons who signed the petition are present at the committee hearing and willing to testify).
4. Persons opposed to the license application are given the opportunity to testify first; supporters may testify after the opponents have finished.
5. When you are called to testify, you will be sworn in and asked to give your name, and address. (If your first and/or last names are uncommon please spell them.)
6. You may then provide testimony.
 - a. Include only information relating to the above license application.
 - b. Include only information you have personally witnessed or seen.
 - c. Provide concise and relevant information detailing how this business has affected or may affect the peaceful enjoyment of your neighborhood.
 - d. If by the time you have the opportunity to testify, the information you wish to share has already been provided to the committee, you may state that you agree with the previous testimony. Redundant or repetitive testimony will not assist the committee in making its recommendation.
7. After giving your testimony, the members of the Licenses Committee and the licensee may ask questions regarding the testimony you have given or other factors relating to the license application.
8. Business Competition is not a valid basis for denial or non-renewal of a license.
Please Note: If you have submitted an objection to the above application your objection cannot be considered by the committee unless you personally testify at the hearing.

RESIDENT	MAIL ADDRESS	CITY AND ZIP CODE
CURRENT RESIDENT	5215 W GREEN TREE RD	MILWAUKEE, WI 53223-5213
CURRENT RESIDENT	5217 W GREEN TREE RD	MILWAUKEE, WI 53223-5213
CURRENT RESIDENT	5301 W GREEN TREE RD	MILWAUKEE, WI 53223-5214
CURRENT RESIDENT	5303 W GREEN TREE RD	MILWAUKEE, WI 53223-5214
CURRENT RESIDENT	5321 W GREEN TREE RD	MILWAUKEE, WI 53223-5214
CURRENT RESIDENT	5401 W GREEN TREE RD	MILWAUKEE, WI 53223-5215
CURRENT RESIDENT	5417 W GREEN TREE RD	MILWAUKEE, WI 53223-5215
CURRENT RESIDENT	5423 W GREEN TREE RD	MILWAUKEE, WI 53223-5215
CURRENT RESIDENT	6735 N 53RD ST	MILWAUKEE, WI 53223-6052
CURRENT RESIDENT	6736 N 54TH ST	MILWAUKEE, WI 53223-5928
CURRENT RESIDENT	6742 N 53RD ST	MILWAUKEE, WI 53223-6022
CURRENT RESIDENT	6746 N 54TH ST	MILWAUKEE, WI 53223-5945
CURRENT RESIDENT	6748 N 53RD ST	MILWAUKEE, WI 53223-6022
CURRENT RESIDENT	6753 N 54TH ST	MILWAUKEE, WI 53223-5954
CURRENT RESIDENT	6755 N 53RD ST	MILWAUKEE, WI 53223-6052
CURRENT RESIDENT	6755 N 54TH ST	MILWAUKEE, WI 53223-5954
CURRENT RESIDENT	6757 N 54TH ST	MILWAUKEE, WI 53223-5954
CURRENT RESIDENT	6758 N 54TH ST	MILWAUKEE, WI 53223-5945
CURRENT RESIDENT	6760 N 54TH ST	MILWAUKEE, WI 53223-5945
CURRENT RESIDENT	6762 N 54TH ST	MILWAUKEE, WI 53223-5945
CURRENT RESIDENT	6767 N 54TH ST	MILWAUKEE, WI 53223-5954
CURRENT RESIDENT	6770 N 54TH ST	MILWAUKEE, WI 53223-5945

Total Records: 23

Radius: 250.0 feet and Center of Circle: 5321 W Green Tree RD

2014-2015 Plan of Operation for 5321 W GREEN TREE RD

1. Litter and Noise

How are the grounds kept clean? Sweep Pressure Wash Pick Up Litter Other: _____

How often will grounds be cleaned? Daily Weekly Other: _____

Grounds Cleaned By: Licensee Building Owner Employees Hired Maintenance Other: _____

How are noise issues prevented and/or addressed? Security Manager approaches customer(s) Call Police
 Signs Posted Other: _____

2. Smoking and Sanitation

Are there designated outdoor smoking areas? No Yes

If yes, describe the area(s) and provide location(s): BACK PATIO

Number of Garbage Cans: Inside: 5 Locations: 1 IN EACH RESTROOM / 2 BEHIND BAR / 1 GENERAL AREA
 Outside: 4 Locations: 1 IN PARKING LOT / 2 ON PATIO / 1 DUMPSTER

Is a Crowd Control Barrier used? No Yes If yes, describe: _____

Describe sanitation facilities (restrooms): MEN'S & WOMAN'S RESTROOMS

Provide name of solid waste contractor: TO GO DISPOSAL

3. Security

Are there parking spaces on the premises? No Yes If yes, number of spaces: 10 and describe security provisions:

Security cameras + Security person

Are there designated loading areas? No Yes If yes, describe security provisions _____

Do you have security personnel on the premise? No Yes If yes, how many? 2 WEEKENDS ONLY

AND What are their responsibilities? CHECK ID'S

What security equipment do they use? NONE

List their licensing, certification or training credentials: _____

Are there security cameras? No Yes If yes, list all locations: _____

Are searches and/or identification checks conducted upon entry? No Yes If yes, describe: WEEKENDS

4. Percentage of Sales (must total 100%)

Alcohol 70 % Food Sales 30 % Entertainment _____ % Other _____ %

5. Businesses On The Premise (choose all that apply):

- | | | | |
|--|--|--|---|
| <input type="checkbox"/> Full Service Restaurant | <input type="checkbox"/> Cafe/Coffee Shop | <input type="checkbox"/> Deli or Fast Food Rest. | <input type="checkbox"/> Private/Fraternal/Veterans' Club |
| <input type="checkbox"/> Night Club | <input checked="" type="checkbox"/> Tavern | <input type="checkbox"/> Cocktail Lounge | <input type="checkbox"/> Teen Club |
| <input type="checkbox"/> Bowling Alley | <input type="checkbox"/> Hotel | <input type="checkbox"/> Banquet Hall | <input type="checkbox"/> Sports Facility |
| <input type="checkbox"/> Liquor Store | <input type="checkbox"/> Corner Store | <input type="checkbox"/> Supermarket | <input type="checkbox"/> Convenience Store |
| <input type="checkbox"/> Gas Station | <input type="checkbox"/> Other _____ | | |

6. Hours of Operation and Age Restriction

Are there any changes to the current hours of operation or age restriction? No Yes If yes, describe _____

Please Note: If you will be open earlier or later than the hours listed on your current license for even one event or holiday (for example, St. Patrick's Day, Brewers Opening Day, etc.) during the license period, this must be reported and printed on your license.

Your hours of operation and age restriction are listed on your current license.

7. Floor Plan

Are there any changes to the current floor plan? No Yes If yes, describe _____

AND submit a new floor plan with this application. Changes in floor plan include changing the location of tables, games, etc. within your current licensed premises. If your changes include adding any additional areas or square footage to your premises, or any renovations to the building will be done, a Permanent Extension of Premises application must be filed.

PUBLIC ENTERTAINMENT PREMISES RENEWAL SUPPLEMENTARY APPLICATION

(1) CURRENT ENTERTAINMENT

The following types of entertainment have been approved for your current Public Entertainment Premises license:
 Jukebox, Karaoke, Bands, Disc Jockey, Patrons Dancing, 8 Amusement Machines, 1 Pool Table

(2) SELECT ANY TYPES OF ENTERTAINMENT THAT YOU ARE REQUESTING TO ADD *No changes in entertainment shall take place until approved by the Common Council and a new license has been issued and posted on the premises.

<input type="checkbox"/> Instrumental Musicians	<input type="checkbox"/> Bands	<input type="checkbox"/> Battle of the Bands	<input type="checkbox"/> Comedy Acts
<input checked="" type="checkbox"/> Disc Jockey	<input type="checkbox"/> Magic Shows	<input type="checkbox"/> Poetry Readings	<input type="checkbox"/> Dancing by Performers
<input type="checkbox"/> Adult Entertainment/ Strippers/Erotic Dance	<input type="checkbox"/> Wrestling	<input type="checkbox"/> Patron Contests	<input type="checkbox"/> Patrons Dancing
<input type="checkbox"/> Jukebox	<input type="checkbox"/> Karaoke	<input type="checkbox"/> Bowling Alley	<input type="checkbox"/> Pool Tables
<input type="checkbox"/> Motion Pictures	<input type="checkbox"/> Amusement Machines –	How many? _____	How many? _____
How many screens? _____	How many? _____	<input type="checkbox"/> Concerts	<input type="checkbox"/> Theatrical Performances
<input type="checkbox"/> Other: _____	Approx. # per year? _____	Approx. # per year? _____	Approx. # per year? _____

(3) REMOVE ENTERTAINMENT

If applicable, list any entertainment you wish to remove: _____

(4) WILL PROMOTERS EVER BE USED FOR ANY OF THE ENTERTAINMENT?

No Yes, describe: _____

(5) LEGAL CAPACITY OF PREMISES

_____ (Call the Milwaukee Development Center at 414-286-8211 if you have questions.) Your legal capacity will determine the license fee for your Public Entertainment Premise License. If you would like to request that the license be approved with a lower capacity than that listed above, indicate lower capacity _____. If approved, this lower capacity will print on your license and override the capacity listed on your Occupancy Permit.

(6) IDENTIFY IF SOUND AMPLIFICATION IS USED

No Yes, describe: _____

(7) DECLARATIONS, ACKNOWLEDGEMENTS, AND DISCLOSURES

1. The undersigned understands that after the license has been issued, a change to the plan of operation will require a written request to change and approval from the Common Council.
2. The undersigned agrees to inform the City Clerk within 10 days of any substantial changes in the information supplied in this application.
3. The undersigned understands that applicants shall not willfully refuse to provide the services offered under this license, or add charges or require deposits not required of the general public because of race, color, sex, religion, national origin or ancestry, age, handicap, lawful source of income, marital status, sexual orientation, gender identity or expression, familial status or the fact that a person is now or has been a member of the military service, whether dressed in uniform or not; and shall not seek such information as a condition of employment, or penalize any employee or discriminate in the selection of personnel for training or promotion on the basis of such information.
4. The undersigned has knowledge of the City Ordinances currently regulating the public entertainment, and understands that the license may be subject to suspension, non-renewal or revocation, if the applicant violates any rule, law or regulation of the city of Milwaukee and State of Wisconsin.

(8) NOTARIZED SIGNATURES OF APPLICANTS

SUBSCRIBED AND SWORN TO BEFORE ME

This 22nd day of August, 2016

(Clerk/Notary Public)

My Commission Expires 3/6/16

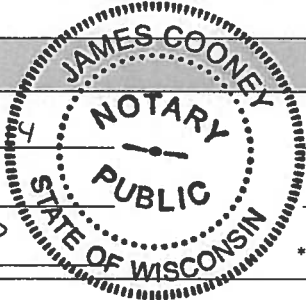

[Signature]
Agent/Owner/Partner

Additional Owner/Partner

*Notary Seal must be affixed.



CITY OF MILWAUKEE
OFFICE OF THE CITY CLERK

Thursday, September 18, 2014

COMMITTEE MEETING NOTICE

AD 09

HENNING, Janet L, Agent
BAJ, INC
4322 W WOODALE Av

BROWN DEER, WI 53223

You are requested to attend a hearing which is to be held in Room 301-B, Third Floor, City Hall on:

Monday, September 29, 2014 at 09:15 AM

Regarding: Your Class B Tavern License Renewal Application as agent for "BAJ, INC" for "BRETT'S FARMHOUSE" at 7424 N 60TH St.

There is a possibility that your application may be denied for one or more of the following reasons: failure of the applicant to meet the statutory and municipal license qualifications; pending charges against or the conviction of any felony, misdemeanor, municipal offense or other offense, the circumstances of which substantially relate to the circumstances of the particular licensed activity, on behalf of the licensee, his or her employes, or patrons (if the licensee is a corporation or licensed limited partnership, the conviction of the corporate agent, officers, directors, members or any shareholder holding 20% or more of the corporation's total or voting stock, or proxies for that amount of stock, of any of the offenses enumerated in s. 125.12(2)(ag), Wis. Stats., as amended); the appropriateness of tavern location and premises; neighborhood problems due to management or location; failure of the licensee to operate the premise in accordance with the floor plan and plan of operation submitted pursuant to s. 90-5-1-c. of the Milwaukee Code of Ordinances; and any factors which reasonably relate to the public health, safety and welfare. See attached police report and/or written correspondence regarding this application. Please be advised the public will be able to provide information to the committee in person. The committee will receive and consider evidence regarding the above mentioned criteria.

Notice for applicants with warrants or unpaid fines:

Proof of warrant satisfaction or payment of fines must be submitted at the hearing on the above date and time. Failure to comply with this requirement may result in a delay of the granting/denial of your application.

Failure to appear at this meeting may result in the denial of your license. Individual applicants must appear only in person or by an attorney. Corporate or Limited Liability applicants must appear only by the agent designated on the application or by an attorney. Partnership applicants must appear by a partner listed on the application or by an attorney. If you wish to do so and at your own expense, you may be accompanied by an attorney of your choosing to represent you at this hearing.

You will be given an opportunity to speak on behalf of the application and to respond and challenge any charges or reasons given for the denial. No petitions can be accepted by the committee, unless the people who signed the petition are present at the committee hearing and willing to testify. You may present witnesses under oath and you may also confront and cross-examine opposing witnesses under oath. If you have difficulty with the English language, you should bring an interpreter with you, at your expense, so that you can answer questions and participate in your hearing.

You may examine the application file at this office during regular business hours prior to the hearing date. Inquiries regarding this matter may be directed to the person whose signature appears below.

Limited parking for persons attending meetings in City Hall is available at reduced rates (5 hour limit) at the Milwaukee Center on the southwest corner of East Kilbourn and North Water Street. Parking tickets must be validated in the first floor information booth in City Hall.

PLEASE NOTE: Upon reasonable notice, efforts will be made to accommodate the needs of disabled individuals through sign language interpreters or other auxiliary aids. For additional information or to request this service, contact the Council Services Division ADA Coordinator at (414) 286-2998, Fax - (414) 286-3456, TDD - (414) 286-2025.

JIM OWZARSKI, CITY CLERK

BY: Rebecca N. Grill
Rebecca N. Grill
Deputy City Clerk

If you have questions regarding this notice, please contact the License Division at (414) 286-2238.

200 E. Wells Street, Room 105, City Hall, Milwaukee, WI 53202. www.milwaukee.gov/license
Phone: (414) 286-2238 Fax: (414) 286-3057 Email Address: License@milwaukee.gov

MILWAUKEE POLICE DEPARTMENT
LICENSE INVESTIGATION UNIT

CRIMINAL RECORD/ORDINANCE VIOLATION/INCIDENTS
SYNOPSIS

DATE: 08/05/14

LICENSE TYPE: CLASS B TAVERN

NEW:

RENEWAL: X

No. 191464

Application Date: 08/05/14

Expiration Date:

License Location: 7424 N 60th St

Aldermanic District: 09

Business Name: Brett's Farmhouse

Licensee/Applicant: Henning, Janet L
(Last Name, First Name, MI)

Date of Birth: 04/28/1957

Male:

Female: x

Home Address: 4322 W Woodale Ave

City: Brown Deer

State: Wi

Zip Code: 53223

Home Phone: 414-355-1682

This report is written by Police Officer Kristyn KUKOWSKI, assigned to the License Investigation Unit, Days.

The Milwaukee Police Department's investigation regarding this application revealed the following:

1. On 01/25/1998 at 2:40 AM officers made a lawful inspection of the licensed premises at 7424 N 60th St, Brett's Farmhouse. Officers found that the door was locked and that there were eight patrons in the tavern after legal closing time. The applicant was the licensed person on the scene at the time.

Charge : Patrons After Hours
Finding : Guilty, Municipal Court
Sentence : Fined \$335.00
Date : 03/24/1998
Case : 98034426

2. On 08/19/1998 an application was filed for a change of agent for the license premises at 7424 N 60th St, Brett's Farmhouse. On the application, a sworn document, the applicant, Brett Henning, indicated that he had not been convicted for any, among other things, municipal ordinances. A check of the record showed the above conviction.

Charge : Truth of Statements
Finding : Guilty, Municipal Court
Sentence : Fined \$100.00
Date : 02/03/1999
Case : 98142887

Continued on Page 2

3. On 08/17/2002 officer made a lawful inspection of the licensed premises at 7424 N 60th St. Officers discovered three coin-operated machines without the proper permits (tags). The applicant was the manager on the scene at the time.

Charge : Amusement Machine Permits Required
Finding : Guilty, Municipal Court
Sentence : Fined \$300.00
Date : 12/20/2002
Case : 02124433

4. On 03/09/2003 at 9:22 PM officers responded to the licensed premises at 7424 N 60th St regarding a tavern violation. Officers found that there was no licensed person on the premises. The applicant came to the tavern about 30 minutes later and was cited.

Charge : Responsible Person Upon licensed premises
Finding : Guilty
Sentence : \$175.00
Date : 9-12-2003
Case : 03054308

Disposition added to Item #4

5. On 12-3-2003 at 2:44am Milwaukee Police conducted a tavern check of Brett's Farmhouse, 7424 N 60th St.. They found all the lights on but the doors locked. Officers found a bartender, Jeffrey P Van Allen and 2 patrons on the premise.

As to the corporate officer, Brett Henning:

Charge : Licensee's Responsibilities
Finding : Dismissed
Date : 4-5-2004
Case : 04001017

As to the bartender, Jeffrey P Van Allen:

Charge : Patrons After Hours
Finding : Guilty
Sentence : \$125.00
Date : 4-5-2004
Case : 04001030

Continued on Page 3

6. On 10-21-2004 Janet L Henning was arrested in Milwaukee County for the following:

(Per Driving Record)

Charge : Prohibited Alcohol Concentration
 Finding : Convicted
 Sentence : Drivers License Revoked for 6 Months
 Date : 12-28-2004
 Case : R350431

7. On 10-23-2004 at 3:22am Milwaukee police were sent to Brett's Farmhouse, 7424 N 60th St for a tavern check. They spoke to Brett A Henning who stated that he was there with his cleaning crew. The officers observed 7 people in varying states of intoxication. Some were wiping tables, other were sitting on stools. Brett Henning was issued a citation for the following:

Charge : Patrons After Hours
 Finding : Case Dismissed w/o Prejudice
 Date : 2-21-2005
 Case : 04126864

Six patrons were issued citation for Patrons After Hours. Four cases were dismissed and two were guilty findings with fines of \$100 and \$343.00.

8. On 1-13-2005 at 2:28am 2 Milwaukee police aides entered Brett's Farmhouse, 7424 N 60th St at the direction of Milwaukee police officers. They were able to purchase bottles of Miller Light beer from Richard J Arnold.

Richard Arnold was charged with the following:

Charge : Sale To Underage
 Finding : Guilty
 Sentence : \$75.00
 Date : 3-30-2005
 Case : 05015763

 BRETT HENNING, husband of the licensee, is an officer in the corporation applying for this license. Following is a conviction in the last license year.

9. On 12-6-06, in Waukesha County, Wisconsin, Brett was charged with Operating Auto Intoxicated. (per driving record)

Charge: Operating Auto Intoxicated
 Finding: guilty
 Sentence: license revoked for 6 months
 Date: 2-14-07

=====

9. On the following dates and times, a License Premise check was conducted at 7424 N 60th Street. No violations were observed.

06/23/12	12:55 am
06/24/12	1:25 am
09/29/12	12:15 am
12/02/12	12:15 am

10. On 06/02/13 at 12:36 am, Milwaukee police were dispatched to 7424 N 60th Street for a Subject With A Gun complaint. Investigation revealed two patrons, who were heavily intoxicated, were arguing after one used a racial slur to the other. One of patron made statements that the other had a gun and threatened him with it, but evidenced showed no gun was present. The gun complaint was made baseless and one patron was cited for disorderly conduct.

=====
11. On 01/12/14 at 10:43 pm, Milwaukee police were dispatched to 7424 N 60th Street for an Armed Robbery complaint. Investigation revealed three patrons who stepped outside out the bar to smoke, were robbed by 4 males who were armed with guns. The suspects obtained personal property from one of the victims before all suspects fled the scene.

12. On 02/04/14 at 12:11 am, Milwaukee police were dispatched to a Battery complaint at 7424 N 60th Street. Upon police arrival, officers could not locate the caller but spoke with the bartender, Brett Henning, who stated the two patrons involved in the incident are regulars at the bar. Henning stated when they first arrived at the bar, both went into the bathroom and started arguing. Henning stated he went into the bathroom and told the male subject he couldn't be in the womens bathroom and that both subjects left the bathroom and continued to argue and "wrestle" in the corner of the tavern until Henning kicked them out. Attempts to view the incident on video were unsuccessful.

13. On 02/26/14 at 3:02 am, Milwaukee police were dispatched to a Shooting at 7424 N 60th Street. Police spoke with Brett Henning, who was the sole person inside the bar. Police advised Henning why they were there and Henning stated he was unaware of any shooting and further stated he did not hear any gunshots fired. Henning advised officers that he got to the bar at 11:45 pm and was advised by his bartender, Michael Ryan, that there was a physical altercation inside the bar. Ryan advised Henning that a patron named "Augie" was punched by a large male for calling him a derogatory slur. Ryan further stated to Henning that the suspect left the bar prior to Henning's arrival. The victim left the bar with his friend and while in the parking lot of the bar, was shot in his right hand. The victim obtained treatment from an area hospital and was treated for a gunshot wound to the hand. On 03/24/14 at 6:25 pm, Milwaukee police conducted follow up regarding the shooting that occurred on 02/26/14. Police spoke with Janet Henning and obtained security video footage from the date of the alleged shooting. Henning stated the reason for the delay in turning over the video was due to having a router problem and a part time computer person. Henning admitted that some of the cameras did not work, but are scheduled to be fixed this week. Henning also stated she switched her computer technical support contract to another company and in doing so, stated that any future video should be available within 24 hours of an incident. Henning also stated to police that a regular patron she only knew as "Lucky" had indicated to her husband that he had knowledge regarding this incident and that no shooting took place in the parking lot. Henning stated that her husband was currently at the bar now, but was intoxicated and asked the police not interview him. Henning was advised that if "Lucky" were to

show up at the bar, to call police so he could be interviewed. The USB drive that contained the video footage was not viewable due to the computer not being compatible with Hennings video system. The drive was taken to Forensics where the examiner would convert the files.

14. On 08/11/14 at 12:30 am, Milwaukee police were dispatched to 7424 N 60th Street for a Theft complaint. Police spoke with the bartender Steve Sosman who advised officers that at 11:20 pm, two unknown males entered the bar and went by the juke box. Sosman stated he shortly later recognized one of the males as being one who had stolen a bottle of liquor from the bar two weeks prior. Sosman confronted the male who stated he didn't steal anything, but that he would give Sosman ten dollars to cover the bottle. The other male subject then walked behind the bar and grabbed another bottle and tossed it to his friend, both subjects then fled the bar. Investigation further revealed Sosman did not possess a valid bartender's license and police attempted to obtain video surveillance of the incident, but neither Sosman, nor the agent, Brett Henning could provide police access to view it.

MILWAUKEE POLICE DEPARTMENT

REPORT OF INCIDENTS INVOLVING LICENSED PERSONS OR PREMISES

TO: Captain Victor BEECHER

Business Name: Bretts Farmhouse
Address of Licensed Premises: 7424 N 60th St
Business Phone: 414-358-3400

District: D4

Type of License: Class B Tavern

Violation / Incident # CAD 140343275 Date of Incident: 02/04/2014

Licensee or Manager on premises at time of violation / incident? Yes No

Licensee cooperative? Yes No (If no, explain in narrative section)

Licensee Notified by Officer: BRAUNREITER Date: 02/04/2014 Time: 12:22 AM

Licensee or Agent's Name: Brett A HENNING Date of Birth: 12-11-1958
Home Address: 4322 W WOODDALE RD Brown Deer WI 53223 Home Phone: 414-418-1455

Co-Licensee Name: Date of Birth:
Home Address: Home Phone:
Class S License Number:

Bartender Name: Brett A HENNING Date of Birth: 12-11-1958
Home Address: 4322 W Wooddale Rd Brown Deer WI 53223 Home Phone: 414-418-1455
Class D License Number: bart0206046 exp12/31/14

Licensed Person / Public Pass. Vehicle, etc.: Date of Birth:
Home Address: Home Phone:
Class D License Number:

VIOLATION/INCIDENT - DESCRIBE FACTS AND CIRCUMSTANCES IN NARRATIVE SECTION

Name of Person Cited: Date of Birth:
Citation Number: Violation & Ord. / Statue No.: Court Date:

Name of Person Cited: Date of Birth:
Citation Number: Violation & Ord. / Statue No.: Court Date:

Name of Person Cited: Date of Birth:
Citation Number: Violation & Ord. / Statue No.: Court Date:

Name of Person Cited: Date of Birth:
Citation Number: Violation & Ord. / Statue No.: Court Date:

Name of Person Cited: Date of Birth:
Citation Number: Violation & Ord. / Statue No.: Court Date:

Investigating Officer: *Michael Braunreiter* District / Bureau: D4 late Date: 2-06-14

Victor Beecher
Commanding Officer

2/6/14
Date

DISPOSITION - FOR LICENSING ONLY

Citation No.	Case Number	Disposition	Judge	Date

LICENSE INVESTIGATION UNIT

Received *27374*

Referred

By *[Signature]*

MILWAUKEE POLICE DEPARTMENT
REPORT OF INCIDENTS INVOLVING LICENSED PERSONS OR PREMISES

TO: Captain Victor E BEECHER

Business Name: Brett's Farmhouse
Address of Licensed Premises: 7424 N 60th St
Business Phone: 414-358-3400

District: 4

Type of License: Class B Tavern

Violation / Incident # 14-012-0136

Date of Incident: 01-12-14

Licensee or Manager on premises at time of violation / Incident? Yes No

Licensee cooperative? Yes No (if no, explain in narrative section)

Licensee Notified by Officer: BEATTIE

Date: 01-12-14

Time: 11:00 PM

Licensee or Agent's Name: Brett A HENNING
Home Address: 4322 W Wooddale Rd Brown Deer, WI 53223

Date of Birth: 12-11-58
Home Phone: 414-418-1455

Co-Licensee Name:
Home Address:
Class S License Number:

Date of Birth:
Home Phone:

Bartender Name: Brett A HENNING
Home Address: 4322 W Wooddale Rd Brown Deer, WI 53223
Class D License Number: bart0206046 exp 12-31-14

Date of Birth: 12-11-58
Home Phone: 414-418-1455

Licensed Person / Public Pass. Vehicle, etc.:
Home Address:
Class D License Number:

Date of Birth:
Home Phone:

VIOLATION/INCIDENT - DESCRIBE FACTS AND CIRCUMSTANCES IN NARRATIVE SECTION

Name of Person Cited:
Citation Number:

Violation & Ord. / Statue No.:

Date of Birth:
Court Date:

Name of Person Cited:
Citation Number:

Violation & Ord. / Statue No.:

Date of Birth:
Court Date:

Name of Person Cited:
Citation Number:

Violation & Ord. / Statue No.:

Date of Birth:
Court Date:

Name of Person Cited:
Citation Number:

Violation & Ord. / Statue No.:

Date of Birth:
Court Date:

Name of Person Cited:
Citation Number:

Violation & Ord. / Statue No.:

Date of Birth:
Court Date:

Investigating Officer: BEATTIE

District / Bureau D4 Early

Date: 1-12-14

Handwritten signature of Capt. Beattie

Handwritten date 6/14/19

Commanding Officer

Date

DISPOSITION - FOR LICENSING ONLY

Table with 5 columns: Citation No., Case Number, Disposition, Judge, Date. Includes rows for License Investigation Unit, Received (7-16-14), Referred, and By (signature).

This report is written by PO Alan BEATTIE, assigned to District 4, Early Shift.

On Sunday, 1-12-14, at 10:43 pm, squad 4220 (PO Jacob WASECHEK) and I (squad 4222) were dispatched to 7424 N 60th St, to investigate an armed robbery complaint.

Upon arrival I came into contact with one of the three victims, Keeton J SARTIN (B/M, 01-16-92). While on scene I was advised to interview SARTIN regarding the incident; SARTIN statement is as follows:

SARTIN stated at approximately 10:20 PM he was standing outside in the smoking area which is located on the southeast corner of the Brett's Farmhouse bar. SARTIN stated that he noticed 4 people walking north bound on the 7400 block of N 60th St, walking towards Brett's Farmhouse, but did not think anything was suspicious. SARTIN stated his cousin, Corey D O'LEARY (B/M 10-28-86) and his cousin's friend, Sean M LETHERWOOD (10-23-70) came out to the smoking area to smoke as well. SARTIN stated almost immediately after O'LEARY and LETHERWOOD came out the subjects came around from the front of the bar and walked up the ramp to the smoking area. SARTIN stated subject #1 was a B/M armed with a black rifle with a brown butt stock, possibly 22 caliber and looked like a Daisy BB gun, pointed it at LETHERWOOD and said "YALL KNOW WHAT IT IS, LAY IT DOWN." SARTIN stated O'LEARY and himself stated " NO WE DONT KNOW WHAT IT IS." SARTIN stated subject #1 then said " WE CHECKING POCKETS." SARTIN stated subject #2 was also armed with a black rifle and had it pointed at them. SARTIN stated while subject #1 and subject #2 were pointing the rifles at them subject #3 went into LETHERWOODS pockets and took a black Nexus 7 tablet, black Iphone 4, and a set of keys. SARTIN stated subject #4 attempted to go into O'LEARY's and his pockets, but they stepped back and said " YOU AINT TAKING SHIT FROM ME." SARTIN also stated O'LEARY said " I GOT SOMETHING FOR YALL." SARTIN stated after O'LEARY made that statement, the 4 black males took off running, they headed north bound on N 60th St. SARTIN stated a few minutes after the incident happen, O'LEARY, LETHERWOOD and himself got into a vehicle and went after the subjects. SARTIN stated 2 of the subjects ran east bound from N 60th St onto the train tracks and the other 2 ran north east into an apartment complex area.

SARTIN stated he could only ID subject #1, which he describes as a B/M, 17 yoa, 5'5", 120-125lbs, wearing a black hooded sweatshirt with the hood over his head, black pants, and black Nike boots. SARTIN stated his focus was soley on subject #1 so he has no further description of the other 3 subjects. P.O. WASECHEK interviewed LETHERWOOD and has a better description of the subjects, P.O. WASECHEK will write a supplemental report. Squad 4229 (P.O. Kent GORDON and P.O. BRATCHETT) were also on scene and they interviewed O'LEARY and will file a supplemental report on that.

Taken from LETHERWOOD was a black Nexus 7 tablet with a gray case, black Iphone 4 (fully charged) and a set of keys.

PA-33E Narrative

This report is being written by P.O Michael BRAUNREITER assigned to squad 4340, District 4 late shift.

On Tuesday February 4 2014 at 12:11 am my partner, P.O PRIEWE (018944), and I were dispatched to a Battery complaint at the Brett's Farmhouse Tavern located at 7424 N 60th St. Upon arrival we were unable to locate the caller (SANDERS, Sharon B/F 11/20/1968). We spoke with the Bartender/Owner (HENNING, Brett W/M 12/11/1958) who stated the two that were involved in the incident are regulars at the bar. When they first came in they both went into the bathroom and started arguing. He went into the bathroom and told the male subject (ABDURAHMAN, Dominic D W/M 03/01/1986) he couldn't be in the women's bathroom. After that both the subjects left the bathroom and continued to argue and "wrestle" in the corner of the tavern until he kicked them out.

P.O PRIEWE attempted to watch the video regarding the incident but was unable to access the video. P.O PRIEWE has prior contacts with these two individuals and we attempted to locate them at their home addresses but were unable to make contact.

MILWAUKEE POLICE DEPARTMENT

REPORT OF INCIDENTS INVOLVING LICENSED PERSONS OR PREMISES

TO: Victor BEECHER
CAPTAIN OF POLICE

Business Name: Brett's Farmhouse
Address of Licensed Premises: 7424 N 60th St
Business Phone: 414-358-3400

Type of License: Class "B" Tavern; 0201410

District:

Violation / Incident # 14-057-0015

Date of Incident: 02-26-14

Licensee or Manager on premises at time of violation / incident? Yes No

Licensee cooperative? Yes No (if no, explain in narrative section)

Licensee Notified by Officer: P.O. Martinez MOORE

Date: 02-26-14

Time: 3:10A.M.

Licensee or Agent's Name: HENNING, Brett A
Home Address: 4322 W Woodale Av; Brown Deer, WI 53223

Date of Birth: 12-11-58
Home Phone: 414-371-9010

Co-Licensee Name:
Home Address:
Class S License Number:

Date of Birth:
Home Phone:

Bartender Name:
Home Address:
Class D License Number:

Date of Birth:
Home Phone:

Licensed Person / Public Pass. Vehicle, etc.:
Home Address:
Class D License Number:

Date of Birth:
Home Phone:

VIOLATION/INCIDENT - DESCRIBE FACTS AND CIRCUMSTANCES IN NARRATIVE SECTION

Name of Person Cited:

Citation Number:

Violation & Ord. / Statue No.:

Date of Birth:
Court Date:

Name of Person Cited:

Citation Number:

Violation & Ord. / Statue No.:

Date of Birth:
Court Date:

Name of Person Cited:

Citation Number:

Violation & Ord. / Statue No.:

Date of Birth:
Court Date:

Name of Person Cited:

Citation Number:

Violation & Ord. / Statue No.:

Date of Birth:
Court Date:

Name of Person Cited:

Citation Number:

Violation & Ord. / Statue No.:

Date of Birth:
Court Date:

Investigating Officer: P.O. Martinez MOORE

District / Bureau: Dist 4

Date: 02-26-14

P.O. Martinez Moore
[Signature]
Commanding Officer

3/10/14
Date

DISPOSITION - FOR LICENSING ONLY

Citation No.	Case Number	Disposition	Judge	Date
LICENSE INVESTIGATION UNIT				
Received	<i>4-10-14</i>			
Referred				
By	<i>[Signature]</i>			

This Milwaukee Police Department's, Report of Incidents Involving Licensed Persons or Premises report, was submitted by P.O. Martinez MOORE PS# 015951 assigned to District 4, Late Shift.

On Wednesday, February 26, 2014, at 3:02 A.M., I, Squad 4368, was dispatched to the scene of a shooting at 7424 N 60th St, Brett's Farmhouse. Upon my arrival, at 3:04 A.M., I was greeted by the owner, Brett A HENNING W/M, 12-11-58 address of 4322 W Woodale Av; Brown Deer, WI 53223, home phone# 371-9010. HENNING was the sole person inside the tavern. I then advised HENNING that I was currently at his tavern investigating a confirmed shooting. Brett HENNING immediately advised me that he was unaware of any shooting. HENNING further stated that he did not hear any shots fired. My interview of HENNING was conducted by the tavern's bar. Brett HENNING maintained a calm demeanor, was not under the influence of drugs or alcohol, and spoke well.

Interview of Brett A HENNING W/M, 12-11-58

Brett HENNING stated on Tuesday, February 25, 2014, at approximately 11:45 A.M., he entered Brett's Farmhouse to oversee the nightly operations of his tavern. HENNING stated that he was immediately advised by his bartender, identified as Michael M RYAN W/M, 10-16-47 address of 8856 N Greenvale Rd; Bayside WI 53217, cell phone# 354-4128, that there was a physical altercation inside the bar. RYAN advised HENNING that on Tuesday, February 25, 2014, at approximately 11:30 P.M., a patron named "Augie" was punched by a black male, approximately 300 to 350 pounds, no further description, for calling him a nigger.

HENNING stated that "Augie" has been a patron of Brett's Farmhouse for approximately 7 years. Brett HENNING described Augie as a white or fair complexion Hispanic male, 30's, 5'8", 190, bald, no facial hair, and no known scars, marks, or tattoos (unknown clothing). HENNING stated that he did not have knowledge of Augie's demographics. Brett HENNING further stated that his patrons present photographic identification prior to entering, however, HENNING stated that he does not have a photograph identification card reader.

Michael RYAN advised HENNING that the subject that assaulted Augie had left the tavern prior to his arrival. HENNING stated that he spoke to Augie pertaining to the fight. Brett HENNING stated that Augie was extremely intoxicated during their dialog. HENNING further stated that Augie was accompanied in the tavern by his girlfriend, Sarah. Sarah is described as a white female, 30's, no further description. Brett HENNING stated that Sarah is also a long time patron of Brett's Farmhouse. He further stated that he has constructive knowledge that Sarah is an employee of Olive Garden.

HENNING stated that Augie informed him of the detailed account of the incident. Brett HENNING stated that Augie made the succeeding statement.

Augie stated that the aforementioned black male approached them at the bar and began flirting with Sarah. Augie, at this time, became upset with the flirting then called the patron a nigger. The patron then retaliated by punching Augie once upon his forehead causing swelling above his left eye. The force of the punched caused Augie to fall to the floor. Augie was then assisted off the floor by Sarah then went to the bathroom. Sarah began engaging the patrons by calling them "thugs" and "gangsters." The black male patron then left the tavern.

HENNING stated that there was a ratio of approximately 30 blacks and 4 whites inside the tavern upon his arrival. Brett HENNING stated that he feared that Augie and Sarah were going to be assaulted for making racially derogatory statements. HENNING stated that once Augie came out the bathroom, he left the tavern with Sarah. Brett HENNING stated that they were not followed into the parking lot. HENNING stated that Augie and Sarah left the parking lot in an unknown vehicle without further incident. Brett HENNING was adamant that he did not see anyone get shot. HENNING was further adamant that he did not hear any shots

fired. HENNING stated that he does have a digital camera system, however does not possess the pass code. Brett HENNING then escorted me to the basement where I observed a live feed of his digital camera system.

HENNING'S digital camera system consists of 10 cameras, 9 are operational, and one is none functional. Brett HENNING'S cameras are positioned in the following locations.

Camera #1, mounted over the south entrance door (east wall); approximately 7 feet from the floor and has a view of the bar. Camera #1 face to the west.

Camera #2, mounted approximately 7 feet from the floor, on the west wall. Camera 2 has a view of the lounge area and game area (north side of tavern).

Camera #3, mounted on the exterior of the building, centrally located on the south side. Camera 3 faces south and has a view of the deck.

Camera #4, mounted approximately 7 feet from the floor on the west wall. Camera #4 has a view of the bar and face east.

Camera #5, mounted approximately 10 feet from the ground, on the southeast side of the building. Camera #5 has a view of the east side of the south parking lot.

Camera #6, none functional

Camera #7, mounted approximately 10 feet from the ground, on the southwest side of the building. Camera #7 has a view of the south west side of the parking lot.

Camera #8, mounted approximately 7 feet from the floor, on the east wall o the kitchen. Camera #8 face west bound and has a view of the kitchen.

Camera #9, mounted on the basement wall, has a view of the basement.

Camera #10, mounted on the basement wall, has a view of the basement.

There was no trace or physical evidence consistent of a shooting scene located in the south parking lot of Brett's Farmhouse. Augie's skin complexion is not consistent with the skin complexion of the shooting victim identified as Augusta A WALTON B/M, 10-28-81. WALTON is described as a dark complexion black male, as previously stated, Augie is described as a fair complexion white or Hispanic male.

Squad 4330, P.O. Daniel PRIEWE and Michael BRAUNREITER, were the preliminary investigators of this shooting investigation. Squad 9391, Detective Nicholas THOMAS; and Squad 9393, Detective Edmund FITTING, were briefed by Squad 4330, P.O. PRIEWE and BRAUNREITER, then took over as primary investigators.

A Synopsis of the investigation revealed the following:

On Wednesday, February 26, 2014, between approximately 12:30 A.M. and 2:00 A.M., the victim, identified as Augusta A WALTON B/M, 10-28-81 address of 2669 N 15th St; Milwaukee, WI 53206, cell phone# 400-1515, was a patron at Brett's Farmhouse, located at 7424 N 60th St, with an associate identified only as "Bankhead." WALTON stated that while Bankhead and he were patrons at Brett's Farmhouse, they did not have any confrontations with any other patrons. Augusta WALTON stated at approximately 2:00 A.M., while in the parking lot of Brett's Farmhouse, he felt a sharp pain and stinging sensation to his right hand. WALTON stated that he looked at his right hand then observed that he sustained a gunshot wound and observed a bullet protruding from his hand. Augusta WALTON stated he entered the vehicle of two unknown black females

(specifications of the vehicle unknown) then requested that they take him to the hospital. WALTON stated that the females drove him to Froedtert Hospital for medical attention. Augusta WALTON stated that there was no altercation in the parking lot, further stated that he did not hear or see anyone discharging a firearm. WALTON was admitted at 2:55 A.M, and subsequently medically treated for a gunshot wound to his right hand by Dr. Timothy LENZ.

This synopsis was ascertained from Detective Nicholas JOHNSON'S original report pertaining to this investigation. Suspect for this shooting is unknown at this time.

This concludes my Report of Incidents Involving Licensed Persons or Premises report.

MILWAUKEE POLICE DEPARTMENT

REPORT OF INCIDENTS INVOLVING LICENSED PERSONS OR PREMISES

TO: Captain Victor BEECHER

Business Name: Brett's Farmhouse
Address of Licensed Premises: 7424 N. 60th St.
Business Phone: 414-358-3400

District: 4

Type of License: Class "B" Tavern; 0201410

Violation / Incident # 14-057-0015 Date of Incident: 02/26/2014

Licensee or Manager on premises at time of violation / incident? Yes No

Licensee cooperative? Yes No (if no, explain in narrative section)

Licensee Notified by Officer: P.O. Martinez Moore Date: 02/26/2014 Time: 3:10 a.m.

Licensee or Agent's Name: Henning, Janet L. Date of Birth: 04/28/1957
Home Address: 4322 W. Woodale Ave, Brown Deer, Wi. 53223 Home Phone: 414-371-9010

Co-Licensee Name: Date of Birth:
Home Address: Home Phone:
Class S License Number:

Bartender Name: Date of Birth:
Home Address: Home Phone:
Class D License Number:

Licensed Person / Public Pass. Vehicle, etc.: Date of Birth:
Home Address: Home Phone:
Class D License Number:

VIOLATION/INCIDENT - DESCRIBE FACTS AND CIRCUMSTANCES IN NARRATIVE SECTION

Name of Person Cited: Date of Birth:
Citation Number: Violation & Ord. / Statue No.: Court Date:

Name of Person Cited: Date of Birth:
Citation Number: Violation & Ord. / Statue No.: Court Date:

Name of Person Cited: Date of Birth:
Citation Number: Violation & Ord. / Statue No.: Court Date:

Name of Person Cited: Date of Birth:
Citation Number: Violation & Ord. / Statue No.: Court Date:

Name of Person Cited: Date of Birth:
Citation Number: Violation & Ord. / Statue No.: Court Date:

Investigating Officer: P.O. Carrie Pocernich District / Bureau: 4 Date: 03/24/2014
Sgt. Brian Dawson *3-25-14*
Commanding Officer Date

DISPOSITION - FOR LICENSING ONLY

Citation No.	Case Number	Disposition	Judge	Date
LICENSE INVESTIGATION UNIT				
Received	47074			
Referred				

By *[Signature]*

his report is being written by PO Carrie POCERNICH assigned to District Four, Early Shift.

On Monday, March 24, 2014, at 6:25 p.m., Sgt. Adam GROCHOWSKI and I conducted follow-up at Brett's Farmhouse, 7424 N 60th St, concerning a shooting investigation. The shooting investigation, as documented in incident report # 14-057-0015, was reported as having occurred on February 26th, 2014, at about 2:00 a.m.

Upon our arrival, Sgt. GROCHOWSKI and I were met by the owner of the establishment who identified herself as Ms. Janet L. HENNING (w/f 04-28-57) of 4322 W Woodale Av, Brown Deer, WI 53223, Ph # 418-1456. Ms. HENNING was found to be cooperative and advised us that she had previously met with Officer Kyle MROZINSKI, and arranged to be at the tavern on today's date to turn over security video footage from the date of the alleged shooting.

Ms. HENNING further related to officers the cause for the lengthy delay. HENNING stated that prior to the incident, she has been having router problems and a part time computer person. Due to those problems and that her work computers were down (as she runs a real estate brokerage), she was not able to efficiently retrieve the Brett's Farmhouse video.

Ms. HENNING did relate that she has the following security cameras:

- Camera 1 - Side door / ramp
- Camera 2 - Interior / Dining Area
- Camera 3 - Outdoor deck
- Camera 4 - Bar area
- Camera 5 - Back parking lot near patio and outdoor picnic table
- Camera 6 - Not working
- Camera 7 - Front parking lot
- Camera 8 - Kitchen

Ms. HENNING advised that Camera # 6 is not working but is scheduled to be fixed this week. Additionally, HENNING advised that she has since switched her computer technical support contract from a part-time person to a computer company iNET. In so doing, Ms. HENNING stated that any future video should be available within 24 hours of an incident.

Ms. HENNING's husband Brett was also on scene but Ms. HENNING stated that he was sitting at the bar (patron side) and was intoxicated. As such, Ms. HENNING requested police not interview him in his current state.

Ms. HENNING was not aware that the victim in this offense, whom she knows as "Auggie", was the victim of the shooting. HENNING was not advised of this fact, pending review of the video footage.

HENNING also provided officers with additional information that a regular patron, "Lucky", had indicated to her husband that he had knowledge regarding this incident and that no shooting took place in the parking lot. HENNING reiterated that her husband did not wish to speak with officers on today's date but was advised to call police if Lucky were to show up at the tavern to be interviewed.

Ms. HENNING gave me a USB drive that contained the video footage that we requested from her. I attempted to view the footage at District 4 and was unable to due to the computer not being compatible with her video system.

took the USB drive to B of I and met with Forensic Video Examiner Robbie LLOYD. FVE LLOYD
said that he would convert the files on a disc for me and contact me when he was done.

This concludes my follow-up.

This report is written by P.O. Waseem SAROSH, Squad 4340, District 4, Late Shift.

On Monday, August 11, 2014, at approximately 12:30 AM, I, P.O. Waseem SAROSH and P.O. Daniel PRIEWE were dispatched to 7424 N. 60th St. which is in the city and county of Milwaukee to investigate a theft complaint.

Upon arrival, I talked to the bar tender, later identified as Steve H. SOSMAN (W/M 12/27/1954) who informed me that at approximately 11:20 PM on 08/10/2014 two unknown black males (suspect 1 and suspect 2) entered the tavern and went by the juke box. A short time later he recognized one of them and he confronted him about the theft of a liquor bottle that happened a few weeks prior which was never reported to police.

SOSMAN informed me that when he confronted suspect 1 (B/M, approximate 24-26, 260 pounds, short dreadlocks and wearing a black shirt with pants) about the previous theft, suspect 1 gave SOSMAN 10 dollars and said it should cover it and he didn't steal anything. SOSMAN informed me that at this time, suspect 1 came behind the counter, which is for employees only, and took 1 bottle of Bacardi Lemon (64oz, \$35.00) and tossed it to the suspect 2. SOSMAN informed me that he pushed the suspect out from behind the bar towards the door and both suspects fled outside the door and entered a gold 4 DR vehicle with WI plates 223-VGJ. They proceeded to flee north bound on 60th street in the vehicle.

SOSMAN informed me that there was another unknown black male inside the vehicle. SOSMAN told me that he never consented to anyone to take the Bacardi bottle and would like to prosecute.

I was informed that the security cameras in the tavern were working but he did not know how to access them. SOSMAN did not have a bartender's license on him nor was it posted. He informed me that the owner, Brett HENNING, had it but he was not currently at the tavern. P.O. PRIEWE contacted the District 4 console operator to verify if SOSMAN had a bartender's license. The L.I.R.A. site was having technical issues which took the console operator time to access. We proceeded with out investigation.

A DOT check on the vehicle revealed that the vehicle was listed Brittany L. SCOTT (B/F 03-13-1992, 7834 W. Silver Spring DR #104). The vehicle was a 02 Cheverolet Impala (SILV,DR, WI 223-VGJ, VIN 2G1WH55K9Y9108928). A check on the residence revealed that this located was invalid and this address did not exist. A check on SCOTT in the MILW PD booking system revealed a phone number. A call to this number was answered by unknown male who proceeded to hang up.

P.O. PRIEWE and I returned to the tavern at approximately 2:15 A.M., which was closed. I spoke with SOSMAN and issued him a PV-17. The owner, HENNING, was on scene. He did not have SOSMAN's tavern license. HENNING informed P.O. PRIEWE that he did not know the password to the camera system.

P.O. PRIEWE was informed by the console operator that the L.I.R.A. site still could not be accessed. The city of Milwaukee License site was checked and it did not appear that SOSMAN had a Class D. Bartender's license.



Thursday, September 18, 2014



Notice of Public Hearing

HENNING, Janet L, Agent
BRETT'S FARMHOUSE at 7424 N 60TH St
Class B Tavern License Renewal Application

Monday, September 29, 2014 at 9:15 AM

To whom it may concern:

The above application has been made by the above named applicant(s). This requires approval from the Licenses Committee and the Common Council of the City of Milwaukee. The hearing before the Licenses Committee will take place on 9/29/2014 at 9:15 AM, in Room 301-B, Third Floor, City Hall. If you wish, you may provide testimony at the hearing regarding the request; see below for further information. You are not required to attend the hearing. Once the Licenses Committee makes its recommendation, this recommendation is forwarded to the full Common Council for approval at its next regularly scheduled hearing. Please review the information below and if you have further questions regarding this process, please contact the License Division at (414) 286-2238.

Important details for those wishing to provide information for the Licenses Committee to consider when making its recommendation:

1. The license application is scheduled to be heard at the above time. Due to other hearings running longer than scheduled, you may have to wait some time to provide your testimony.
2. You must appear in person and testify as to matters that you have personally experienced or seen. (You cannot provide testimony for your neighbor, parent or anyone else; this is considered hearsay and cannot be considered by the committee.)
3. No letters or petitions can be accepted by the committee (unless the person who wrote the letter or the persons who signed the petition are present at the committee hearing and willing to testify).
4. Persons opposed to the license application are given the opportunity to testify first; supporters may testify after the opponents have finished.
5. When you are called to testify, you will be sworn in and asked to give your name, and address. (If your first and/or last names are uncommon please spell them.)
6. You may then provide testimony.
 - a. Include only information relating to the above license application.
 - b. Include only information you have personally witnessed or seen.
 - c. Provide concise and relevant information detailing how this business has affected or may affect the peaceful enjoyment of your neighborhood.
 - d. If by the time you have the opportunity to testify, the information you wish to share has already been provided to the committee, you may state that you agree with the previous testimony. Redundant or repetitive testimony will not assist the committee in making its recommendation.
7. After giving your testimony, the members of the Licenses Committee and the licensee may ask questions regarding the testimony you have given or other factors relating to the license application.
8. Business Competition is not a valid basis for denial or non-renewal of a license.
Please Note: If you have submitted an objection to the above application your objection cannot be considered by the committee unless you personally testify at the hearing.

RESIDENT	MAIL ADDRESS	CITY AND ZIP CODE
CURRENT RESIDENT	7253 N 60TH ST	MILWAUKEE, WI 53223-4626
CURRENT RESIDENT	7424 N 60TH ST	MILWAUKEE, WI 53223-4603

Total Records: 3
Radius: 1000.0 feet and Center of Circle: 7424 N 60th ST

2014-2015 Plan of Operation for 7424 N 60TH ST

1. Litter and Noise

How are the grounds kept clean? Sweep Pressure Wash Pick Up Litter Other: _____

How often will grounds be cleaned? Daily Weekly Other: _____

Grounds Cleaned By: Licensee Building Owner Employees Hired Maintenance Other: _____

How are noise issues prevented and/or addressed? Security Manager approaches customer(s) Call Police
 Signs Posted Other: _____

2. Smoking and Sanitation

Are there designated outdoor smoking areas? No Yes
 If yes, describe the area(s) and provide location(s): _____

Number of Garbage Cans: Inside: 10 Locations: 4-Basement, 2-Kitchen, 2-Bathroom, 1-Bar, 1-dish
 Outside: 4 Locations: So a Behind Building ex

Is a Crowd Control Barrier used? No Yes If yes, describe: _____

Describe sanitation facilities (restrooms): 2 stall Womens room, 2 unid & 1 stall mens

Provide name of solid waste contractor: Veolia Waste - Advanced

3. Security

Are there parking spaces on the premises? No Yes If yes, number of spaces: 50 and describe security provisions:
Lighting, security cameras

Are there designated loading areas? No Yes If yes, describe security provisions _____

Do you have security personnel on the premise? No Yes If yes, how many? 0
 AND What are their responsibilities? _____
 What security equipment do they use? _____
 List their licensing, certification or training credentials: _____

Are there security cameras? No Yes If yes, list all locations: 3-Parking Lot, 1-Basement, 1-Kitchen, 4-Bar in Rod

Are searches and/or identification checks conducted upon entry? No Yes If yes, describe:
Id Checks

4. Percentage of Sales (must total 100%)

Alcohol 80 % Food Sales 20 % Entertainment — % Other — %

5. Businesses On The Premise (choose all that apply):

<input type="checkbox"/> Full Service Restaurant	<input type="checkbox"/> Cafe/Coffee Shop	<input type="checkbox"/> Deli or Fast Food Rest.	<input type="checkbox"/> Private/Fraternal/Veterans' Club
<input type="checkbox"/> Night Club	<input checked="" type="checkbox"/> Tavern	<input type="checkbox"/> Cocktail Lounge	<input type="checkbox"/> Teen Club
<input type="checkbox"/> Bowling Alley	<input type="checkbox"/> Hotel	<input type="checkbox"/> Banquet Hall	<input type="checkbox"/> Sports Facility
<input type="checkbox"/> Liquor Store	<input type="checkbox"/> Corner Store	<input type="checkbox"/> Supermarket	<input type="checkbox"/> Convenience Store
<input type="checkbox"/> Gas Station	<input type="checkbox"/> Other _____		

6. Hours of Operation and Age Restriction

Are there any changes to the current hours of operation or age restriction? No Yes If yes, describe _____

Please Note: If you will be open earlier or later than the hours listed on your current license for even one event or holiday (for example, St. Patrick's Day, Brewers Opening Day, etc.) during the license period, this must be reported and printed on your license.
 Your hours of operation and age restriction are listed on your current license.

7. Floor Plan

Are there any changes to the current floor plan? No Yes If yes, describe 7 5 01

AND submit a new floor plan with this application. Changes in floor plan include changing the location of tables, games, etc. within your current licensed premises. If your changes include adding any additional areas or square footage to your premises, or any renovations to the building will be done, a Permanent Extension of Premises application must be filed.



**CITY OF MILWAUKEE
OFFICE OF THE CITY CLERK**

Thursday, September 18, 2014

COMMITTEE MEETING NOTICE

AD 15

Larry Donnell White

2832 N 9th St

Milwaukee, WI 53206

You are requested to attend a hearing which is to be held in Room 301-B, Third Floor, City Hall on:

Monday, September 29, 2014 at 09:30 AM

Regarding: Your Food Dealer Retail Convenience Store Application for "Hurry Up and Buy" at 4806 W Lisbon Av.

There is a possibility that your application may be denied for one or more of the following reasons: Objection by the Common Council Member in whose district the food establishment is located. The proposed operation of the premises will create a public nuisance and will contribute to neighborhood incidents and conditions identified in s. 68-4 Milwaukee Code of Ordinances, see attached. An overconcentration of food dealer outlets in the neighborhood. See attached police report and/or written correspondence regarding this application. Please be advised the public will be able to provide information to the committee in person. The committee will receive and consider evidence regarding the above mentioned criteria.

**Notice for applicants with
warrants or unpaid fines:**

Proof of warrant satisfaction or payment of fines must be submitted at the hearing on the above date and time. Failure to comply with this requirement may result in a delay of the granting/denial of your application.

Failure to appear at this meeting may result in the denial of your license. Individual applicants must appear only in person or by an attorney. Corporate or Limited Liability applicants must appear only by the agent designated on the application or by an attorney. Partnership applicants must appear by a partner listed on the application or by an attorney. If you wish to do so and at your own expense, you may be accompanied by an attorney of your choosing to represent you at this hearing.

You will be given an opportunity to speak on behalf of the application and to respond and challenge any charges or reasons given for the denial. No petitions can be accepted by the committee, unless the people who signed the petition are present at the committee hearing and willing to testify. You may present witnesses under oath and you may also confront and cross-examine opposing witnesses under oath. If you have difficulty with the English language, you should bring an interpreter with you, at your expense, so that you can answer questions and participate in your hearing.

You may examine the application file at this office during regular business hours prior to the hearing date. Inquiries regarding this matter may be directed to the person whose signature appears below.

Limited parking for persons attending meetings in City Hall is available at reduced rates (5 hour limit) at the Milwaukee Center on the southwest corner of East Kilbourn and North Water Street. Parking tickets must be validated in the first floor information booth in City Hall.

PLEASE NOTE: Upon reasonable notice, efforts will be made to accommodate the needs of disabled individuals through sign language interpreters or other auxiliary aids. For additional information or to request this service, contact the Council Services Division ADA Coordinator at (414) 286-2998, Fax - (414) 286-3456, TDD - (414) 286-2025.

JIM OWZARSKI, CITY CLERK

BY: Rebecca N. Grill
Rebecca N. Grill
Deputy City Clerk

If you have questions regarding this notice, please contact the License Division at (414) 286-2238.

MILWAUKEE POLICE DEPARTMENT LICENSING

CRIMINAL RECORD/ORDINANCE VIOLATION/INCIDENTS SYNOPSIS

DATE: 07/30/2014

LICENSE TYPE: FOOD DEALER

No. 190974

NEW:

Application Date: 07/25/2014

RENEWAL:

License Location: 4806 West Lisbon Avenue

Business Name: Hurry Up and Buy

Licensee/Applicant: White, Larry D.
(Last Name, First Name, MI)

Date of Birth: 07/08/1979

Home Address: 2832 North 9th Street

City: Milwaukee

State: WI Zip Code: 53206

Home Phone: (414) 264-4408

This report is written by Police Officer Gilbert Gwinn, assigned to the License Investigation Unit, Days.

The Milwaukee Police Department's investigation regarding this application revealed the following:

1. On 04/02/2006 the applicant was charged in Milwaukee County with Felon Possess Firearm §941.29(2)(a).

Charge: Felon Possess Firearm

Finding: Guilty

Sentence: 17 months state prison; 24 month extended supervision

Date: 09/22/2006

Case: 2006CF001750

Licensed Retail Food Establishments within a .5 Mile Radius Centered on 4806 W Lisbon Ave September 8, 2014
 License Summary
 Total: 17

Legal entity	Trade name	Licensee	Address	License type name	Expiration date
5 Star Ethnic Food Inc	5 Star Ethnic Food Inc	Suhayb S Abuasi, Agt	5004 W Center ST	Food Dealer Retail	8/10/2015
Ansh Petroleum, Inc.	Hannawi Meat and Deli	Satpal Singh, Agt	4737 W Center ST	Food Dealer Retail	7/24/2015
ASKER, INC	DAVE'S GAS	ABDIKADER H ASKAR, Agt	4527 W LISBON AV	Food Dealer Retail	6/30/2015
Big Wash LLC	Big Wash LLC	Joe E Jacobs, Agt	5030 W Center ST	Food Dealer Retail	6/30/2015
BP Lisbon	BP Lisbon	ISH DHAWAN, SP	5505 W Lisbon AV	Food Dealer Retail	6/30/2015
Center Street Food Mart Inc	Center Street Food Mart	MOHAN S BOPARAI, Agt	4630 W Center ST	Food Dealer Retail	6/30/2015
FAMILY DOLLAR STORES OF WISCONSIN, INC.	FAMILY DOLLAR STORE #5963	David R Styka, Agt	5428 W NORTH AV	Food Dealer Retail	6/30/2015
FARAH MINI MART LLC	STARLIGHT MINI MART	OTHMAN A FARAH, Agt	5035 W CENTER ST	Food Dealer Retail	6/30/2015
Farquharson's Barber Shop	Farquharson's Barber Shop	Raina K Farquharson Mack, SP	4620 W Center ST	Food Dealer Retail	6/30/2015
J & P Foods Inc	JP Foods	Jatinder Singh, Agt	2309 N 49th ST	Food Dealer Retail	6/30/2015
J J Mini Mart	J J Mini Mart	EDGAR E JILES, Agt	4710 W North AV	Food Dealer Retail	6/30/2015
JONES SMOKE SHOP, LLC	JONES SMOKE SHOP	SANDRA A JONES, Agt	4534 W NORTH AV	Food Dealer Retail	7/25/2015
Lisbon Mobil LLC	Mobil Gas Station	Hemant Khuttan, Agt	4950 W Lisbon AV	Food Dealer Retail	6/30/2015
Sharehouse Goods LLC	Sharehouse Goods	Jarod Cronk, Agt	5507 W North AV	Food Dealer Retail	6/30/2015
TOBRUK FOOD MARKET, LLC	TOBRUK FOODS	RIDA A ISSA, Agt	4401 W LISBON AV	Food Dealer Retail	6/30/2015
Viet Hoa Supermarket Inc	Viet Hoa Supermarket	Bill Nguyen, Agt	4900 W North AV	Food Dealer Retail	6/30/2015
WALGREEN CO	WALGREENS #01336	Robin E Van Cleave, Agt	4520 W NORTH AV	Food Dealer Retail	6/30/2015

LICENSED FOOD DEALERS WITHIN A ONE-SQUARE-MILE AREA CENTERED ON 4111 W. NORTH AVENUE, AUGUST 21, 2014 (excluding restaurants and taverns)

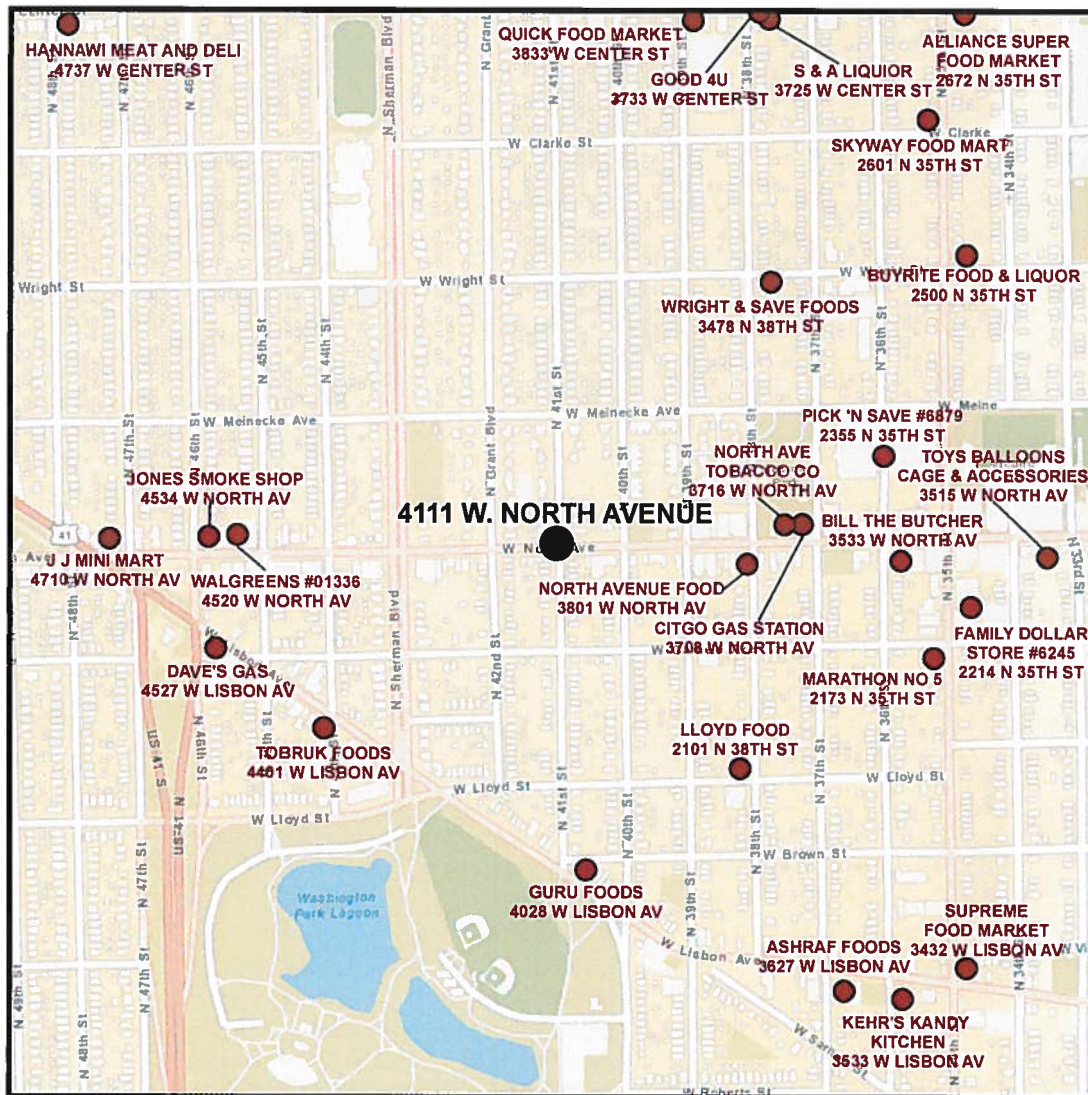

LICENSE SUMMARY

● 26 TOTAL ESTABLISHMENTS

68-4-11. CAUSES FOR COUNCIL DENIAL, REVOCATION OR SUSPENSION OF LICENSE.

An application for a new or renewal food dealer's license may be denied, or any license issued under this section may be suspended or revoked, by the common council for any of the following causes:

- a. Failure of the applicant or licensee to meet the statutory and municipal license qualifications, except for failure to meet sanitary or other health-related qualifications or other circumstances described in s. 68-6 as grounds for license revocation or suspension by the commissioner of health.
- b. A false or materially incorrect statement made by the applicant in his or her application.
- c. Violation of any provision of this section by the applicant, licensee or any employe of the food establishment.
- d. The conviction of the applicant or licensee, his or her agent, manager, operator or any other employe for sale or possession with intent to sell any controlled substance or for any felony related to the licensed operation which, in the judgment of the common council, is pertinent to the license being applied for or renewed.
- e. A showing that the applicant or licensee has violated any state law or city ordinance prohibiting the sale of tobacco products to underage persons.
- f. The violation of any of the excise laws of the state.
- g. A showing that the licensed premises has been the source of congregations of persons which have resulted in one or more of the following:
 - g-1. Disturbance of the peace.
 - g-2. Illegal drug activity.
 - g-3. Public drunkenness.
 - g-4. Drinking in public.
 - g-5. Harassment of passers-by.
 - g-6. Gambling.
 - g-7. Prostitution.
 - g-8. Sale of stolen goods
 - g-9. Public urination.
 - g-10. Theft.
 - g-11. Assaults.
 - g-12. Battery.
 - g-13. Acts of vandalism, including graffiti.
 - g-14. Excessive littering.
 - g-15. Loitering.
 - g-16. Illegal parking.
 - g-17. Loud noise at times when the licensed operation is open for business.
 - g-18. Traffic violations.
 - g-19. Curfew violations.
 - g-20. Lewd conduct.
 - g-21. Display of materials harmful to minors, pursuant to s. 106-9.6.
- h. A showing that the premises proposed for licensing will be a convenience store as defined in s. 68-4.3-1, whether or not exempt as provided in s. 68-4.3-3, and that the proposed operation of the premises will tend to contribute to neighborhood incidents and conditions identified in par. g as the result of an over-concentration of food dealers licensed under s. 68-4 to offer for sale, sell or distribute food in the neighborhood. Evidence that a neighborhood is adequately served by existing retail food establishments may be considered in reaching a determination about whether granting a new license will result in over-concentration.



Thursday, September 18, 2014



Notice of Public Hearing

WHITE, Larry DONNELL
Hurry Up and Buy at 4806 W Lisbon Av
Food Dealer Retail Convenience Store Application

Monday, September 29, 2014 at 9:30 AM

To whom it may concern:

The above application has been made by the above named applicant(s). This requires approval from the Licenses Committee and the Common Council of the City of Milwaukee. The hearing before the Licenses Committee will take place on 9/29/2014 at 9:30 AM, in Room 301-B, Third Floor, City Hall. If you wish, you may provide testimony at the hearing regarding the request; see below for further information. You are not required to attend the hearing. Once the Licenses Committee makes its recommendation, this recommendation is forwarded to the full Common Council for approval at its next regularly scheduled hearing. Please review the information below and if you have further questions regarding this process, please contact the License Division at (414) 286-2238.

Important details for those wishing to provide information for the Licenses Committee to consider when making its recommendation:

1. The license application is scheduled to be heard at the above time. Due to other hearings running longer than scheduled, you may have to wait some time to provide your testimony.
2. You must appear in person and testify as to matters that you have personally experienced or seen. (You cannot provide testimony for your neighbor, parent or anyone else; this is considered hearsay and cannot be considered by the committee.)
3. No letters or petitions can be accepted by the committee (unless the person who wrote the letter or the persons who signed the petition are present at the committee hearing and willing to testify).
4. Persons opposed to the license application are given the opportunity to testify first; supporters may testify after the opponents have finished.
5. When you are called to testify, you will be sworn in and asked to give your name, and address. (If your first and/or last names are uncommon please spell them.)
6. You may then provide testimony.
 - a. Include only information relating to the above license application.
 - b. Include only information you have personally witnessed or seen.
 - c. Provide concise and relevant information detailing how this business has affected or may affect the peaceful enjoyment of your neighborhood.
 - d. If by the time you have the opportunity to testify, the information you wish to share has already been provided to the committee, you may state that you agree with the previous testimony. Redundant or repetitive testimony will not assist the committee in making its recommendation.
7. After giving your testimony, the members of the Licenses Committee and the licensee may ask questions regarding the testimony you have given or other factors relating to the license application.
8. Business Competition is not a valid basis for denial or non-renewal of a license.
Please Note: If you have submitted an objection to the above application your objection cannot be considered by the committee unless you personally testify at the hearing.

RESIDENT	MAIL ADDRESS	CITY AND ZIP CODE
CURRENT RESIDENT	2321 N 47TH ST	MILWAUKEE, WI 53210-2923
CURRENT RESIDENT	2327 N 47TH ST	MILWAUKEE, WI 53210-2923
CURRENT RESIDENT	2330 N 48TH ST	MILWAUKEE, WI 53210-2801
CURRENT RESIDENT	2331 N 47TH ST	MILWAUKEE, WI 53210-2923
CURRENT RESIDENT	2336 N 48TH ST	MILWAUKEE, WI 53210-2801
CURRENT RESIDENT	2337 N 47TH ST	MILWAUKEE, WI 53210-2923
CURRENT RESIDENT	2342 N 48TH ST	MILWAUKEE, WI 53210-2801
CURRENT RESIDENT	2343 N 47TH ST	MILWAUKEE, WI 53210-2923
CURRENT RESIDENT	2346 N 48TH ST	MILWAUKEE, WI 53210-2801
CURRENT RESIDENT	2347 N 47TH ST	MILWAUKEE, WI 53210-2923
CURRENT RESIDENT	2351 N 48TH ST	MILWAUKEE, WI 53210-2802
CURRENT RESIDENT	2352 N 48TH ST	MILWAUKEE, WI 53210-2801
CURRENT RESIDENT	2355 N 48TH ST	MILWAUKEE, WI 53210-2802
CURRENT RESIDENT	2356 N 48TH ST	MILWAUKEE, WI 53210-2801
CURRENT RESIDENT	2357 N 47TH ST	MILWAUKEE, WI 53210-2923
CURRENT RESIDENT	2360 N 48TH ST	MILWAUKEE, WI 53210-2801
CURRENT RESIDENT	2361 N 48TH ST	MILWAUKEE, WI 53210-2802
CURRENT RESIDENT	2362 N 49TH ST	MILWAUKEE, WI 53210-2806
CURRENT RESIDENT	2362A N 49TH ST	MILWAUKEE, WI 53210-2806
CURRENT RESIDENT	2363 N 47TH ST	MILWAUKEE, WI 53210-2923
CURRENT RESIDENT	2365 N 48TH ST	MILWAUKEE, WI 53210-2802
CURRENT RESIDENT	2366 N 48TH ST	MILWAUKEE, WI 53210-2801
CURRENT RESIDENT	2366 N 49TH ST	MILWAUKEE, WI 53210-2806
CURRENT RESIDENT	2372 N 49TH ST	MILWAUKEE, WI 53210-2806
CURRENT RESIDENT	2373 N 48TH ST	MILWAUKEE, WI 53210-2802
CURRENT RESIDENT	2376 N 49TH ST	MILWAUKEE, WI 53210-2806
CURRENT RESIDENT	2377 N 48TH ST	MILWAUKEE, WI 53210-2802
CURRENT RESIDENT	2378 N 48TH ST	MILWAUKEE, WI 53210-2801
CURRENT RESIDENT	4813 W NORTH AVE	MILWAUKEE, WI 53208-1117
CURRENT RESIDENT	4825 W MEINECKE AVE	MILWAUKEE, WI 53210-2836

Total Records: 31

Radius: 250.0 feet and Center of Circle: 4806 W Lisbon AV

I Larry White want to appeal due to the fact that it was just a misunderstanding on my part. I hope I can talk with you on the ~~the~~ bases of this and help it with you.

My number is 414-595-0720.

I am on fail with a business as of now. I own a barber shop.

Forgive me for being late on the call.

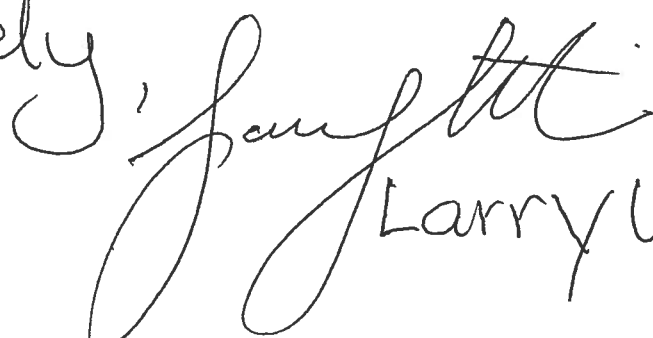
Sincerely,

Larry White.



FOOD DEALER SUPPLEMENTAL APPLICATION / FOOD OPERATION PLAN

OFFICE OF THE CITY CLERK, LICENSE DIVISION
 CITY HALL, 200 E. WELLS ST, ROOM 105, MILWAUKEE, WI 53202 •
 (414) 286-2238 • license@milwaukee.gov • www.milwaukee.gov/license

1. Application Type

Indicate the application type and complete the corresponding section.

New application (fee is \$300). For new applications, answer questions below and then continue on to section 2.

Is this a simple change of ownership (no change in food operation) or a new establishment?

- Taking over existing operating licensed food business
- New establishment (anything other than a simple change of ownership)

Provide a brief description of the food establishment

chips, Donuts, Cigarettes, Soda, T-shirts,
 Convent store

What is the anticipated opening date or date of change of ownership: 9-1-14

Site Evaluation - Optional (fee is \$100) Site evaluations are optional, and done only upon request. The purpose of the site evaluation is to assess the suitability of a prospective site for use as a food establishment.

Modification or amendment to an existing food license or public health approved operational plan. For modifications/amendments to existing establishments, both the operator and establishment cannot be different than on existing license or the application is considered new. Answer the two questions below (including the follow up detail if applicable) and then continue on to section 2.

What facilities (equipment or building) change(s) are you planning (check all that apply):

- Construction or renovation (fee is \$200)
- Significant equipment change without construction or renovation (fee is \$50)
- Adding an additional site at the same premises where food will be prepared/processed or sold (fee is \$100 per additional site)
- No equipment or renovations are being planned

What changes are being proposed to the food operation or specialized approvals are being requested (Note: \$75 operational change fee is charged only once even if multiple items are checked):

- Substantial changes to the menu including the type or complexity of food processing (fee is \$75)

Briefly describe proposed changes

None.

Adding processing when no processing was previously performed, or adding additional types of processing (fee is \$75)

Requests for modifications or variances to public health food code requirements or the review of a specialized process requiring health department approval prior to implementation (fee is \$75)

Indicate specialized processes/variances requested (check all that apply):

- | | |
|--|--|
| <input type="checkbox"/> Acidified Rice | <input type="checkbox"/> Sale without Consumer Advisory |
| <input type="checkbox"/> Bare Hand Contact to Ready to Eat Foods | <input type="checkbox"/> Shellfish - Comingling |
| <input type="checkbox"/> Curing | <input type="checkbox"/> Shellfish -Display Tanks |
| <input type="checkbox"/> Dogs in Outside Dining Areas | <input type="checkbox"/> Smoking |
| <input type="checkbox"/> Non-continuous Cooking | <input type="checkbox"/> Sprouting |
| <input type="checkbox"/> Peddler Base | <input type="checkbox"/> Time as a Public Health Control |
| <input type="checkbox"/> Reduced Oxygen Packaging | <input type="checkbox"/> Wild Game |
| <input type="checkbox"/> Other, specify | |

Just a Convent store

Amending existing license to reflect an increase in annual gross sales or change in food operation (fee is the difference in the cost between the food licenses plus \$25 for transfer fee)

No significant changes are being proposed in how food is prepared/processed or substantial menu changes. No addition of specialized process or activities requiring approval is being requested (no fee)

3. Construction, Renovations, Kitchen Equipment Changes or Remodeling

Any construction, remodeling or equipment changes planned? Yes No If no, skip to section 4.

Scope of the planned project?

- New construction or conversion of an existing structure to be used as a food establishment
- Renovation/remodeling impacting 300ft² or more than of food preparation or display area
- Renovation/remodeling impacting less than 300ft² of food preparation or display area
- Renovation/remodeling limited to the instillation/change/replacement of food equipment

Provide a brief summary of the proposed construction, remodeling and/or equipment change:

y. As part to sell to shirt corner tops

Note: Building permits may be required, contact the Department of Neighborhood Services

Date alterations/changes planned to begin ASAP

Contact information for general contractor _____

Contact information for architect _____

4. BUSINESS TYPE

Overall Establishment Type (select the one that best describes the proposed business)

- Bed and Breakfast
- Commissary or Mobile Food Peddler Base – a commercial kitchen used for the production of food to be served or sold at another location; a base of operations for a mobile food peddler where the vehicle, cart or unit which is used at a minimum for the service or cleaning of the peddler vehicle, cart or container. A base of operations for a caterer or seasonal market vendor for the preparation of food.
- Community Food Program – free meal site or food pantry. Any site in which all food is provided free of cost to those in need or to organizations who serve person's in need.
- Distiller or Brewer – facilities that are primarily engaged in the production of alcoholic beverages
- Food Distributor – a business that transports food for sale to retail and wholesale establishments and does not perform any processing or repacking of food items
Is food stored on site Yes No
- Food Manufacturer - commercial operation that produces, packages, labels, or stores food for human consumption, but primarily does not provide food directly to a consumer, food is sole to distributors, retailers or restaurants, there may be a small store on site where only the manufacturers products are sold, but the majority of product is sold to other licensed food establishments
Is there a retail store onsite? Yes No
- Food Store – a food establishment either mobile or permanent in which the majority of food sales consist of beverages or multi-serving food products requiring further preparation prior to consumption, examples of food stores include bakeries, grocery stores, convenience stores, coffee shops, liquor stores. Food stores include business whose primary business is other than food, but offer convenience food items.
Are you considered a convenience food store? Yes No
A convenience food store contains less than 5,000 sq ft of retail sales space AND has as its primary business the sale of basic food items and in addition sells household products. Basic food items may include, but are not limited to, milk and dairy products, bread products, prepared sandwiches, frozen entrees, refrigerated food and baby food. Household products may include, but are not limited to, cleaning products, paper products, baby products and pet food
- School – educational institution including elementary, middle and high schools, technical schools, colleges and university, where food service is limited to students (no sales to faculty or general public)
- Restaurant – a food establishment either mobile or permanent in which the majority food sales consist of meals

5. FOOD OPERATION SCOPE

Type of Sales (check all that apply, even if it reflects a small percentage of the proposed business)

- Made directly to the general public or end consumer (includes internet sales)
- Made to other food establishments (wholesaler, distributors, retail or restaurants) who will resell your product(s)

What percentage of your planned food sales will be meals versus grocery items?

10 % from meals (ready-to-eat food sold to in single portions)

90 % from grocery items (multi-serving food products, typically requiring preparation before serving, includes beverages, bakery items and raw produce)

8. LITTER/GARBAGE/NOISE

What are your plans to keep the grounds clean (check all that apply):

- Sweep
 Pressure Wash
 Pick Up Litter
 Hired Maintenance
 Building Owner's Responsibility
 Garbage Cans Outside *and inside*
 Other

Who is responsible to keep the grounds clean?

- Licensee
 Building Owner
 Employees
 Hired Maintenance
 Other

How often will the grounds be cleaned?

- Daily
 Weekly
 Other

How are noise issues addressed (check all that apply):

- Security
 Manager approaches customer(s)
 Call police
 Signs posted
 Other

Do you purchase, sell or exchange any secondhand articles of personal property (including used cell phones)?

- NO YES IF YES, YOU MUST ALSO APPLY FOR A SECONDHAND DEALER LICENSE.

9. HOURS OF OPERATION

Day of the Week	Proposed Hours of Operation (include a.m. or p.m.) (if closed on any days, write "closed")		Number of Customers expected each day	Drive Thru Hours (if not applicable, write "n/a")	
	Open	Close		Open	Close
Sunday	—	—			
Monday	9am -	11pm	100 average	N/A	N/A
Tuesday	↓	↓	↓		
Wednesday					
Thursday					
Friday	↓	↓	↓		
Saturday	9am	11pm			

10. ISSUANCE OF LICENSE

Will any alcohol or intoxicating beverages be sold at the establishment? Yes No *in the future*

If yes, what type of license do you have or will you be applying for (check all that apply)?

- Class A fermented malt beverage licenses
 Class A liquor licenses
 Class B fermented malt beverage licenses
 Class B liquor licenses
 Class C wine licenses

If yes, if your food license is approved prior to the alcohol license, would you like the food license issued (check one)

- immediately so you can open your food business
 at the same time as the alcohol license

SUBMIT THIS FORM ALONG WITH THE "BUSINESS LICENSE APPLICATION"

Affirmation of Understanding – Permit Needed to Operate

ALL NEW APPLICANTS – PLEASE READ AND INITIAL EACH ITEM CONFIRMING YOUR UNDERSTANDING:

1. LW X I understand that an inspection and sign off by the Health Department is required before my permit may be issued.
2. LW X I understand that an occupancy permit must be issued and an inspection may be required from the Department of Neighborhood Services before my permit may be issued.
3. LW X I understand that the Department of Neighborhood Services must sign off on my application with the License Division before my permit may be issued.
4. LW X I understand the local council member must approve or deny my request before my permit is eligible to be issued. If denied, I understand that I may be scheduled for a hearing before the License Committee of the Common Council.
5. LW X I understand that I must pay and the License Division must have proof of payment for the associated permit fees before my permit may be issued.
6. LW X I understand that all of the above must be complete before my permit is eligible to be issued.
7. LW X I understand that the license/permit for which I am applying must be issued and posted in my business premises prior to opening for business.

I, Larry White, will not operate my food business, until the permit has been issued and posted in the establishment.

Signature of Applicant: Larry Darnell White Date: 7.25.14



CITY OF MILWAUKEE
OFFICE OF THE CITY CLERK

Monday, September 22, 2014

COMMITTEE MEETING NOTICE

AD 07

NUELL, Jennie M, Agent
MAXIMUM CAPACITY, LLC
4001 W FOND DU LAC Av

MILWAUKEE, WI 53216

You are requested to attend a hearing which is to be held in Room 301-B, Third Floor, City Hall on:

Monday, September 29, 2014 at 09:45 AM

Regarding: Your Class B Tavern and Public Entertainment Premises License Renewal Applications as agent for "MAXIMUM CAPACITY, LLC" for "ALL STAR SPORTS BAR" at 4001 W FOND DU LAC Av.

There is a possibility that your application may be denied for one or more of the following reasons: failure of the applicant to meet the statutory and municipal license qualifications; pending charges against or the conviction of any felony, misdemeanor, municipal offense or other offense, the circumstances of which substantially relate to the circumstances of the particular licensed activity, on behalf of the licensee, his or her employees, or patrons (if the licensee is a corporation or licensed limited partnership, the conviction of the corporate agent, officers, directors, members or any shareholder holding 20% or more of the corporation's total or voting stock, or proxies for that amount of stock, of any of the offenses enumerated in s. 125.12(2)(ag), Wis. Stats., as amended); the appropriateness of tavern location and premises; neighborhood problems due to management or location; failure of the licensee to operate the premise in accordance with the floor plan and plan of operation submitted pursuant to s. 90-5-1-c. of the Milwaukee Code of Ordinances; and any factors which reasonably relate to the public health, safety and welfare. See attached police report and/or written correspondence regarding this application. Please be advised the public will be able to provide information to the committee in person. The committee will receive and consider evidence regarding the above mentioned criteria.

Notice for applicants with warrants or unpaid fines:

Proof of warrant satisfaction or payment of fines must be submitted at the hearing on the above date and time. Failure to comply with this requirement may result in a delay of the granting/denial of your application.

Failure to appear at this meeting may result in the denial of your license. Individual applicants must appear only in person or by an attorney. Corporate or Limited Liability applicants must appear only by the agent designated on the application or by an attorney. Partnership applicants must appear by a partner listed on the application or by an attorney. If you wish to do so and at your own expense, you may be accompanied by an attorney of your choosing to represent you at this hearing.

You will be given an opportunity to speak on behalf of the application and to respond and challenge any charges or reasons given for the denial. No petitions can be accepted by the committee, unless the people who signed the petition are present at the committee hearing and willing to testify. You may present witnesses under oath and you may also confront and cross-examine opposing witnesses under oath. If you have difficulty with the English language, you should bring an interpreter with you, at your expense, so that you can answer questions and participate in your hearing.

You may examine the application file at this office during regular business hours prior to the hearing date. Inquiries regarding this matter may be directed to the person whose signature appears below.

Limited parking for persons attending meetings in City Hall is available at reduced rates (5 hour limit) at the Milwaukee Center on the southwest corner of East Kilbourn and North Water Street. Parking tickets must be validated in the first floor information booth in City Hall.

PLEASE NOTE: Upon reasonable notice, efforts will be made to accommodate the needs of disabled individuals through sign language interpreters or other auxiliary aids. For additional information or to request this service, contact the Council Services Division ADA Coordinator at (414) 286-2998, Fax - (414) 286-3456, TDD - (414) 286-2025.

JIM OW CZARSKI, CITY CLERK

BY: Rebecca N. Grill
Rebecca N. Grill
Deputy City Clerk

If you have questions regarding this notice, please contact the License Division at (414) 286-2238.

200 E. Wells Street, Room 105, City Hall, Milwaukee, WI 53202. www.milwaukee.gov/license
Phone: (414) 286-2238 Fax: (414) 286-3057 Email Address: License@milwaukee.gov

MILWAUKEE POLICE DEPARTMENT
LICENSE INVESTIGATION UNIT

CRIMINAL RECORD/ORDINANCE VIOLATION/INCIDENTS
SYNOPSIS

DATE: 09/16/2014
LICENSE TYPE: BTAVN
NEW:
RENEWAL: X

No. 194551
Application Date: 09/15/2014
Expiration Date:

License Location: 4001 W Fond Du Lac Avenue
Business Name: All Star Sports Bar

Aldermanic District: 07

Licensee/Applicant: Nuell, Jennie M
(Last Name, First Name, MI)
Date of Birth: 09-01-59

Male: **Female: X**

Home Address: 8135 W. Muriel Pl
City: Milwaukee
Home Phone: (414) 464-6719

State: Wi **Zip Code: 53218**

This report is written by Police Officer Gilbert Gwinn, assigned to the License Investigation Unit, Days.

The Milwaukee Police Department's investigation regarding this application revealed the following:

1. On 04-03-85, applicant was arrested by Milwaukee Police Department for Possession of Controlled Substance.

Charge: Possession of Controlled Substance
Finding: Guilty
Sentence: 1 yr. Probation
Date: 07-02-85
Case: L-1575

2. On 11-15-89, applicant was arrested by Milwaukee Police Department for Possession With Intent to Deliver/Manufacture.

Charge: Poss. W/Intent to Deliver/Manufacture
Finding: Guilty
Sentence: 3 yr's Probation
Date: 06-06-90
Case: F893652

3. On 11-18-03 at 7:33am, applicant was issued two citations for Animals at Large at 10904 W. Florist.

Charge: Animals at Large
Finding: Guilty
Sentence: Fined \$75.00/ 2nd citation was dismissed
Date: 03-15-04
Case: 03174416
03174417

NOTE: Applicants license is suspended for 6 months for a BAC violation on 03-06-06.

=====

4. On 03/24/07, applicant received a citation for Permitting Animal At Large at 8134 W Muriel Place.

Charge: Permitting Animals At Large
Finding: Guilty
Sentence: Fined \$130.00
Date: 05/16/07
Case: 07040172

5. On 03/04/08 at 8:36 pm, Milwaukee police were dispatched to Shots Fired at 4001 W. Fond Du Lac Avenue. Police spoke to Jennie Nuell who stated she heard a couple of gunshots and that a bullet had entered the bar through a window near the main entrance and struck several bottles that were on a shelf behind the bar. Officers observed a bullet hole in the octagonal window next to the main door of the bar and saw several bottles that were broken. Police also recovered a bullet on the floor behind the bar. No injuries were reported.
6. On 06/29/08 at 1:58 pm, Milwaukee police were dispatched to 4001 W Fond Du Lac for a Battery complaint. Officers spoke to a security guard identified as James Perry who stated a patron was escorted out of the bar early by another guard. Perry was standing outside the bar when this patron approached him and started to argue with him and spit in face. Perry stated he grabbed the subject because he was going to handcuff him and call police when a female jumped on his back and grabbed his badge that was around his neck. The male subject then ran away. Police were able to identify the subject and a citation was issued to this patron for Assault and Battery.
7. On 07/14/08, Milwaukee police were dispatched to 4001 W Fond Du Lac for a Fight complaint. Investigation found the presence of an underage inside the tavern. The underage patron was issued a citation for Presence of Underage as well as the licensee, Jennie Nuell.

Charge: Presence of Underage
Finding: Dismissed without prejudice
Date: 10/21/08
Case: 08093029

8. On 07/24/08 at 1:15 am, Milwaukee police were flagged down by security for All Stars Sports Bar located at 4001 W Fond Du Lac. The guards stated they had detained two subjects who entered the tavern after being told they couldn't because the tavern was closed. The subjects had to be physically removed from the tavern and were detained outside of the bar. Officers issued trespassing citations to both subjects.
9. On 07/27/08 at 12:45 am, Milwaukee police were dispatched to 4001 W Fond Du Lac for a report of a Fight. Officers spoke to the security guards who stated there had been an argument between several patrons that escalated into a physical fight. All of the subjects were physically removed from inside the tavern and were being detained by security until police arrived. Citations for disorderly conduct were issued to five of the patrons and they were released from the scene.

=====
Incident # 7 previously reported, disposition now added.

10. On 08/27/08 at 12:15 am, Milwaukee police were dispatched to 4001 W Fond Du Lac Avenue for an Entry To Auto complaint. Investigation found an unknown actor broke into an auto and removed property from within. Officers spoke to the licensee, Jennie Nuell, who was able to provide officers video surveillance of the incident. A report was filed.
11. On 11/15/08 at 4:58 am, Milwaukee police were dispatched to 5000 W Chambers (St Joseph's Hospital) for a Battery complaint. Police spoke to the victim who stated at approximately 1:15 am, she was inside the All Star Sports tavern when she saw her ex-boyfriend inside the tavern with another girl. The victim stated that her ex-boyfriend ordered the girl he was with to fight the victim. A fight ensued with security escorting both subjects out of the tavern. The fight continued outside of the tavern when friends of the suspect came out from the tavern and also began fighting with the victim. The victim was treated for pain to the head and face. On 11/19/08 at 1:10 am, Milwaukee police conducted follow up at the All Star Sports bar and spoke to Eddie Nuell, manager of the bar. Nuell stated he was bartending that night and did observe two females fighting near the pool table. Nuell stated both subjects were thrown out of the tavern for fighting and that he observed one female cross the street while the other female stayed in front of the bar. Nuell then stated he observed both females fighting again outside of the tavern with family members, who were still inside the tavern, leaving the bar to break up the fight. Nuell stated there was probably video surveillance regarding this incident however he was unable to retrieve it for officers at that time. Nuell stated he could drop off a copy of the tape at the district for the officers when he was able to retrieve it. Officers have not received a copy of the tape. A report was filed.
12. On 11/27/08 at 1:17 am, Milwaukee police were dispatched to 4001 W Fond Du Lac for a Subject With Weapon complaint. Police were advised by a complainant who was at District Seven that there were people pointing guns at the heads of other people in front of the tavern. As police arrived at 4001 W Fond Du Lac they observed a large crowd in front of the bar and people leaving at the direction of the bar staff. The patrons leaving were loud and boisterous and officers assisted in dispersing the crowd. Police then spoke to the manager/bartender Eddie Nuell who stated that there had been a fight inside the tavern between several females before police arrived. Nuell further stated the bar staff broke the fight up and escorted the females out of the tavern. Police advised Nuell of the complaint of fighting outside the tavern and Nuell stated he wasn't aware of any fight outside of the tavern.

13. On 12/06/08 at 2:02 am, Milwaukee police were patrolling the area of 40th and Fond Du Lac when officers observed patrons exiting the All Star Sports bar walking into the streets and impeding traffic. Officer observed these subjects to be intoxicated and additional squads were called to help break up the crowds. Three squads were needed for 60 minutes to help clear the area. One patron was arrested and issued a disorderly conduct ticket because of a fight that took place just north of the tavern.
14. On 12/14/08 at 2:03 am, Milwaukee police were dispatched to 4001 W Fond Du Lac for a Shooting complaint. Officers spoke to Marcus Nuell who works security for the tavern and Nuell stated that there was no shooting at the bar but that he did hear shots fired about one block away. Police gave Marcus Nuell a description of the shooter and asked if he had seen anyone matching the description to which Marcus Nuell stated no. Investigation revealed Marcus Nuell had knowledge of the shooting which happened outside approximately 30 feet from the tavern door. Marcus Nuell knew the location of the shooting suspect who was found hiding in the private living quarters of the Nuell family home which was directly above the tavern. Further investigation revealed the shooting suspect was employed by the tavern as a security guard and was identified as Marques Hendrix. Hendrix ran and hid on the second floor after realizing police were investigating the shooting. A gun was also located on the second floor and matched the description police were given. Police viewed video surveillance that showed Hendrix was the shooter. Police interviewed Jennie Nuell and when asked if she knew anything about the shooting, Jennie stated no. When officers asked Jennie Nuell if they could review the video she stated no one at the location knew how to operate it. Jennie Nuell further stated she would call the person who installed the system to obtain the video. Officers were aware that Jennie and Marcus Nuell knew how to operate the system since officers had handled a complaint of entry into autos a few months prior to this incident in which they provided video to police then. During a search of the second floor, the video system was found disconnected and hidden under a bed. A search of the bar revealed a loaded .38 revolver hidden between two shirts. Police interviewed Eddie Nuell who also works for the tavern and was asked if he had any knowledge of the shooting to which he stated no. Investigation also revealed Eddie Nuell had knowledge of the shooting and had sent text messages to Hendrix who was hiding on the second floor at the time. All subjects were arrested for further questioning to this shooting investigation. As of 01/08/09, Eddie Nuell and Jennie Nuell were charged with Resisting or Obstructing An Officer. On 04/08/09, a modifier of Party To A Crime added. (It should be noted that Jennie Nuell was charged under the name of Jennie M Bernard)

As to Eddie Nuell:

Charge: Resisting or Obstructing An Officer PTAC
Finding: Guilty due to Guilty Plea
Sentence: Fined/ 2 days HOC
Date: 04/08/09
Case: 08CM007457

As to Jennie Nuell (Bernard):

Charge: Resisting or Obstructing An Officer PTAC
Finding: Guilty due to Guilty Plea
Sentence: Fined/ 1 day HOC
Date: 04/08/09
Case: 08CM007462

15. On 12/18/08 at 3:15 pm, Milwaukee police pulled up to the All Star Sports Club and observed an unknown subject who was at the front door run back into the tavern upon seeing police and locked the door. Officers looked through the windows but were unable to see anyone or get a response as they knocked on the door. Officers contacted DNS Inspector Matt Damma who responded to the location within 15 minutes. It was then that Jennie Nuell walked out from the bar and when asked who ran into the tavern when officers arrived, Nuell stated no one. Officers conduct a protective search of the bar when Marcus Nuell began walking down the stairs from the upper area of the bar. Police could smell a strong odor of burned marijuana. Upon further investigation, police checked the upper portion of the bar and found a subject trying to conceal himself in a bedroom. This subject was identified as Eddie Nuell. Also found in the bedroom were brown cigar wraps suspected to contain marijuana. The wraps were confiscated and later tested positive for marijuana. Police interviewed Jennie Nuell regarding what officers found and Nuell stated she was not aware that Eddie was hiding and that marijuana was found. Jennie later stated to police that it was her daughter that ran into the tavern to let her know that the police were on scene. It should be noted the only exit from the upstairs is through the bar.
16. On 12/19/08 at 1:35 am, Milwaukee police responded to 4001 W Fond Du Lac Avenue for follow up regarding a shooting. Officers entered the tavern and observed three patrons who were wanted in connection with the shooting that occurred on 12/14/08. Police arrested these three subjects with two being charged with Resisting/Obstructing a Police Officer and the third was charged with Felon in Possession of Firearm. A tavern check was conducted and one patron was arrested on an outstanding warrant with another patron being cited for Disorderly Conduct. Officers also found a bag of white chalky substance that later tested positive for cocaine and had a street value of \$450.00. It was placed on inventory.
17. On 12/26/08 at 1:20 am, Milwaukee police were dispatched to 3278 N 41st Street for a Shooting complaint. Police spoke to the victim who stated he just walked out of the All Star Sports Bar when he was shot in his leg. The victim was treated for a gunshot wound to the right leg. Officers also spoke to a witness who stated he was the victim's cousin and that they just left the tavern and were talking on the front steps of the tavern when he heard two shots coming from behind him to the right of the doorway of the bar. The witness stated he did not see who was shooting and took off running when he heard the shots.
18. On 01/03/09 at 4:03 am, Milwaukee police were dispatched to 2323 N Lake Drive regarding a Battery complaint. Officers spoke to the victim who stated she was a patron on the All Star Club on Fond Du Lac Avenue when a known female came up to her and started a verbal argument with her. The victim stated she walked over to one of the security guards to tell him what happened when one of the bartenders pushed her and the known female began kicking and punching her. The victim stated she only knew the bartender as "Eddie" and that "Eddie" told this known female to "kick her ass". The victim stated she left the bar with a friend and drove herself to the hospital for treatment. At no time did Milwaukee police receive a call from All Stars tavern regarding a fight.
19. On 02/17/09 at 9:25 pm, Milwaukee police conducted a tavern check at 4001 W Fond Du Lac Avenue. Upon entering the premises, a patron ran into the bathroom and officers followed. Police observed this subject with his hand in the garbage can. A search of garbage revealed a loaded .380 and 20 suspected Ecstasy pills. The patron was arrested and conveyed to the district station. The suspected ecstasy pills later tested inconclusively and were sent to the crime lab for further analysis.

=====
20. On 08/04/2006 the Wisconsin Department of Transportation revoked the applicant's driver's license for 6 months for Operating While Intoxicated.
=====

21. On 06/07/11, applicant received a citation for Building Code Violations at 4001 W Fond Du Lac Avenue.

Charge: Building Code Violations
Finding: Guilty
Sentence: Fined \$230.00
Date: 04/05/12
Case: 11114991

22. On 09/17/11 at 12:50 am, Milwaukee police received a call from a citizen regarding subjects with guns in the parking lot of 4001 W Fond Avenue. On scene, police recovered two guns from the trunk of an auto what belonged to a convicted felon who identified himself as Lezar Burnside. Burnside stated he worked as security for the tavern. Officers recovered shell casings from the park lot as well. Police spoke with Jennie Nuell who allowed police to view the tavern's surveillance video. Nuell stated she was inside the bar and unaware of what was going on outside until customers came into the bar and notified her. The surveillance video showed Nuell outside in the parking lot at the time of the disturbance and was fully aware of the trouble. Nuell did flag down officers as they approached the bar. A check of the bar revealed patrons dancing in the back of the bar and the tavern did not possess the required tavern dance permit. Nuell stated she was aware of needing the license, but that her alderman refuses to issue her one.

23. On 05/05/12 at 1:12 pm, Milwaukee police were dispatched to 7027 N 43rd Street for a Battery complaint. Investigation found a battery occurred between a patron and the DJ who have a child in common. The patron was asked to leave the bar and she did. A report was filed.
=====

24. On 08/13/12 at 11:12 pm, Milwaukee police responded to 3315 N 40th Street for a Shots Fired complaint. Investigation revealed two dogs from the above residence chased a DJ from All Star Sports and two other men when they began attacking them. Someone then fired shots and the dogs ran away. The owner of the dog stated to police that it was Marcus Nuell who had a gun and fired the shots. Several witnesses who were outside of the bar and witnessed the incident stated to police that they did not observe who fired the shots. A report was filed and reviewed by ADA Ben Lindsay who declined to issue charges due to insufficient evidence.

25. On 10/22/12 at 12:32 am, Milwaukee police conducted a License Premise Check at 4001 W Fond Du Lac Avenue. Investigation revealed the bar was over the capacity limit by 29 patrons. The agent, Jennie Nuell, was cited for the violation.

Charge: License Establishment-Exceeding Occupy Limit
Finding: Dismissed without prejudice
Sentence:
Date: 10/16/2013
Case: 13027363

26. On 12/15/12 at 1:57 am, Milwaukee police were dispatched to St. Joseph's Hospital for a Battery/Cutting complaint. Investigation revealed the victim was at the All Star Sports with friends when she observed a female she knew and at one time, had a restraining order on, in the bar. A confrontation took place and the suspect took a cocktail glass and hit the victim in the face cutting her. The victim stated no one called police while she was there and that her friends took her to the hospital for treatment. Officers followed up at the bar and spoke with Jennie Nuell regarding what occurred. Officers were able to view video footage of the incident reports were filed.
27. On 02/06/13 at 9:25 pm, Milwaukee police conducted an Investigation at 4001 W Fond Du Lac with officers in plain clothes. Two officers walked into the bar and set off the metal detector due to their cell phones. A security guard met the UC officers at the door and asked for identification. The security guard did check the ID of the UC officer, but not the purse she was carrying. The ID she provided showed a DOB that depicts that she was 24 years old. The other UC officer was patted down and allowed in. The bar's license had an age restriction of 25 and older.

Charge: Liquor License Required
Finding: Dismissed without prejudice
Sentence:
Date: 10/16/2013
Case: 13027364

28. On 03/10/13 at 1:20 am, Milwaukee police conducted a License Premise Check at 4001 W Fond Du Lac Avenue. Investigation revealed the bar was over capacity by 98 patrons. Police attempted to have the agent, Jennie Nuell, to comply with the occupancy limit, to which she refused, saying there was no way they were over capacity. Nuell was advised to shut the bar down, to which she complied, and was to provide police with video surveillance from the bar. Nuell was cited for the violation.

Charge: License Establishment-Exceeding Occupy Limit
Finding: Guilty
Sentence: \$200.00 fine
Date: 10/16/2013
Case: 13037590

29. On 03/24/13 at 12:45 am, Milwaukee police conducted a License Premise Check at 4001 W Fond Du Lac Avenue. Investigation found the bar was over capacity by 81 patrons. Officers spoke to Jennie Nuell, who was on scene, and told her to shut down the bar for the night due to the violation. There was security guards at the front door hired by the bar to keep track of the number of patrons, but have never had an accurate count. Nuell was cited.

Charge: License Establishment-Exceeding Occupy Limit (two citations)
Finding: **Citation 13042813/Dismissed w/o Prejudice/Pre Trial 09/03/13 8:30 am**
Sentence:
Date:
Case: 13042813
13053907

30. On 03/31/13 at 1:30 am, Milwaukee police conducted a License Premise Check at 4001 W Fond Du Lac Avenue. Investigation found the bar was over capacity by 26 patrons. There was security officers at the front door who were to be keeping track of the number of occupants.

Charge: License Establishment-Exceeding Occupy Limit (two citations)
Finding: **Citation 13053906 Dismissed w/o Prejudice/Pre Trial 09/03/13 8:30 am**
Sentence:
Date:
Case: 13042814
13053906

31. On 04/13/13 at 1:19 am, Milwaukee police observed a crowd of 20 people fighting in the roadway in the 4000 Block of W. FDL. Due to the fight, traffic was backing up and additional squads were needed to help disperse the crowd. Police observed an employee of the bar, Charles Cleveland, who confirmed to police that he was employed by the bar. Police attempted to obtain information from Cleveland who was uncooperative and placed into custody and conveyed to the district station. Police advised the agent, Jennie Nuell, who was on scene, how her employee refused to cooperate with police. Nuell also advised officers that there was a fight in the bar and that her security staff had just removed the participants. Capacity was found to be at 86 patrons.

32. On 05/11/13 at 12:59 am, a License Premise Check was conducted at 4001 W Fond Du Lac Avenue. The bar was found to over capacity by 3 patrons. A bartender was also found to have an expired Bartender's license and was cited for the violation. Nuell was cited for over capacity.

Charge: License Establishment-Exceeding Occupy Limit
Finding: Guilty
Sentence: \$200.00 fine
Date: 10/16/2013
Case: 13063121

33. On 06/02/13 at 1:23 am, Milwaukee police conducted a License Premise Check at 4001 W Fond Du Lac. Investigation found that the bar had patrons who were under the age of 25, contrary to the bar's age restriction of 25 and older. The agent, Jennie Nuell, was uncooperative with police and cited for the violation.

Charge: Liquor License-Required
Finding: Dismissed without prejudice
Sentence:
Date: 10/16/2013
Case: 13070955

34. On 06/10/13 at 1:11 am, Milwaukee police were dispatched to 41st and Auer for a Shots Fired complaint. Investigation found that shots had been fired in the area of 41st and W. Fond Du Lac because security from the All Star Sports Bar denied entry to a patron who did not have his ID on him. The subject threatened to shoot up the place and close it down. Video surveillance captures the subject at the front door and showed him driving by the tavern multiple times prior to shooting his firearm.

35. On 07/01/13 at 1:39 am, Milwaukee police, while on routine patrol in the area of 4000 W Fond Du Lac, observed a battery occurring in front of 4002 W Fond Du Lac. Investigation found the two subjects had been inside the bar prior to the battery occurring. One victim sustained lacerations to the lip due to two severely chipped teeth, and one tooth being knocked out. Abrasions were also observed on the victim's face. Stitches were required to close the lacerations. The suspect was arrested and charged with substantial battery.
36. On 07/13/13 at 12:30 am, Milwaukee police were flagged down for a Trouble With Subject at the All Star Sports Bar. Officers spoke with a security guard who stated two males were causing problems and that the owner didn't want them in the bar anymore. He further stated that one of the subjects was armed with gun and that the gun was initially missed on the first pat down, but found on a secondary pat down and that they escorted the two subjects out of the bar. The licensee, Jennie Nuell, was on scene at the time of the incident.
37. On 07/18/13, while conducting a background investigation on the applicant for a liquor license she applied for at 8775 N 107th Street, Headquarters 2 Sports Bar, the applicant filled out an auxiliary questionnaire in which she was asked if she had any convictions or pending cases, whether it be Federal, State or Local, to which the applicant checked the box NO. The background investigation revealed that Nuell had Circuit convictions as well as Municipal convictions, and also has several citations for future court dates for violations that pertain to a bar she owns at 4001 W Fond Du Lac, All Star Sports bar. A citation was issued to Nuell.

Charge: Truth of Statements & Affidavits Falsifying
 Finding: Guilty
 Sentence: \$681.00 fine
 Date: 10/16/2013
 Case: 13076810

=====
 Items #25, #27, #28, #32, #33 and #37 previously reported disposition added 09/16/2014.

38. On 09/13/2013 the applicant was cited at 4001 West Fond du Lac Avenue in the city of Milwaukee for Liquor License Required.

Charge: Liquor License Required
 Finding: Guilty
 Sentence: Suspended Sentence (no additional sentencing information available)
 Date: 11/07/2013
 Case: 13092218

39. On 09/30/2013 the applicant was cited at 309 West Wisconsin Avenue in the city of Milwaukee for Vandalism.

Charge: Vandalism
 Finding: Guilty
 Sentence: \$363.00 fine
 Date: 06/10/2014
 Case: 13095633



Monday, September 22, 2014



Notice of Public Hearing

NUELL, Jennie M, Agent
ALL STAR SPORTS BAR at 4001 W FOND DU LAC Av
Class B Tavern and Public Entertainment Premises License Renewal Applications

Monday, September 29, 2014 at 9:45 AM

To whom it may concern:

The above application has been made by the above named applicant(s). This requires approval from the Licenses Committee and the Common Council of the City of Milwaukee. The hearing before the Licenses Committee will take place on 9/29/2014 at 9:45 AM, in Room 301-B, Third Floor, City Hall. If you wish, you may provide testimony at the hearing regarding the request; see below for further information. You are not required to attend the hearing. Once the Licenses Committee makes its recommendation, this recommendation is forwarded to the full Common Council for approval at its next regularly scheduled hearing. Please review the information below and if you have further questions regarding this process, please contact the License Division at (414) 286-2238.

Important details for those wishing to provide information for the Licenses Committee to consider when making its recommendation:

1. The license application is scheduled to be heard at the above time. Due to other hearings running longer than scheduled, you may have to wait some time to provide your testimony.
2. You must appear in person and testify as to matters that you have personally experienced or seen. (You cannot provide testimony for your neighbor, parent or anyone else; this is considered hearsay and cannot be considered by the committee.)
3. No letters or petitions can be accepted by the committee (unless the person who wrote the letter or the persons who signed the petition are present at the committee hearing and willing to testify).
4. Persons opposed to the license application are given the opportunity to testify first; supporters may testify after the opponents have finished.
5. When you are called to testify, you will be sworn in and asked to give your name, and address. (If your first and/or last names are uncommon please spell them.)
6. You may then provide testimony.
 - a. Include only information relating to the above license application.
 - b. Include only information you have personally witnessed or seen.
 - c. Provide concise and relevant information detailing how this business has affected or may affect the peaceful enjoyment of your neighborhood.
 - d. If by the time you have the opportunity to testify, the information you wish to share has already been provided to the committee, you may state that you agree with the previous testimony. Redundant or repetitive testimony will not assist the committee in making its recommendation.
7. After giving your testimony, the members of the Licenses Committee and the licensee may ask questions regarding the testimony you have given or other factors relating to the license application.
8. Business Competition is not a valid basis for denial or non-renewal of a license.
Please Note: If you have submitted an objection to the above application your objection cannot be considered by the committee unless you personally testify at the hearing.

RESIDENT	MAIL ADDRESS	CITY AND ZIP CODE
CURRENT RESIDENT	3285 N 40TH ST	MILWAUKEE, WI 53216-3612
CURRENT RESIDENT	3286 N 40TH ST	MILWAUKEE, WI 53216-3613
CURRENT RESIDENT	3286 N 41ST ST	MILWAUKEE, WI 53216-3617
CURRENT RESIDENT	3291 N 40TH ST	MILWAUKEE, WI 53216-3612
CURRENT RESIDENT	3300 N 41ST ST	MILWAUKEE, WI 53216-3639
CURRENT RESIDENT	3301 N 40TH ST	MILWAUKEE, WI 53216-3634
CURRENT RESIDENT	3301 N 41ST ST	MILWAUKEE, WI 53216-3638
CURRENT RESIDENT	3302 N 41ST ST	MILWAUKEE, WI 53216-3639
CURRENT RESIDENT	3303 N 41ST ST	MILWAUKEE, WI 53216-3638
CURRENT RESIDENT	3305 N 41ST ST	MILWAUKEE, WI 53216-3638
CURRENT RESIDENT	3306 N 41ST ST	MILWAUKEE, WI 53216-3639
CURRENT RESIDENT	3308 N 41ST ST	MILWAUKEE, WI 53216-3639
CURRENT RESIDENT	3309 N 41ST ST	MILWAUKEE, WI 53216-3638
CURRENT RESIDENT	3312 N 41ST ST	MILWAUKEE, WI 53216-3639
CURRENT RESIDENT	3313 N 41ST ST	MILWAUKEE, WI 53216-3638
CURRENT RESIDENT	3314 N 41ST ST	MILWAUKEE, WI 53216-3639
CURRENT RESIDENT	3315 N 40TH ST	MILWAUKEE, WI 53216-3634
CURRENT RESIDENT	3318 N 41ST ST	MILWAUKEE, WI 53216-3639
CURRENT RESIDENT	3319 N 41ST ST	MILWAUKEE, WI 53216-3638
CURRENT RESIDENT	3319A N 41ST ST	MILWAUKEE, WI 53216-3638
CURRENT RESIDENT	3321 N 41ST ST	MILWAUKEE, WI 53216-3638
CURRENT RESIDENT	3321A N 41ST ST	MILWAUKEE, WI 53216-3638
CURRENT RESIDENT	3325 N 41ST ST	MILWAUKEE, WI 53216-3638
CURRENT RESIDENT	3327 N 41ST ST	MILWAUKEE, WI 53216-3638
CURRENT RESIDENT	3328 N 41ST ST	MILWAUKEE, WI 53216-3639
CURRENT RESIDENT	3328A N 41ST ST	MILWAUKEE, WI 53216-3639
CURRENT RESIDENT	3331 N 41ST ST	MILWAUKEE, WI 53216-3638
CURRENT RESIDENT	3333 N 39TH ST	MILWAUKEE, WI 53216-3630
CURRENT RESIDENT	3333 N 41ST ST	MILWAUKEE, WI 53216-3638
CURRENT RESIDENT	3337 N 41ST ST	MILWAUKEE, WI 53216-3638
CURRENT RESIDENT	3343 N 39TH ST	MILWAUKEE, WI 53216-3630
CURRENT RESIDENT	3343 N 41ST ST	MILWAUKEE, WI 53216-3638
CURRENT RESIDENT	3343A N 41ST ST	MILWAUKEE, WI 53216-3638
CURRENT RESIDENT	3345 N 39TH ST	MILWAUKEE, WI 53216-3630
CURRENT RESIDENT	3349 N 41ST ST	MILWAUKEE, WI 53216-3638
CURRENT RESIDENT	3354 N 40TH ST	MILWAUKEE, WI 53216-3656
CURRENT RESIDENT	3908 W FOND DU LAC AVE	MILWAUKEE, WI 53216-3643
CURRENT RESIDENT	3928 W FOND DU LAC AVE	MILWAUKEE, WI 53216-3643
CURRENT RESIDENT	3939A W CONCORDIA AVE	MILWAUKEE, WI 53216-3622
CURRENT RESIDENT	4001A W FOND DU LAC AVE	MILWAUKEE, WI 53216-3644
CURRENT RESIDENT	4007 W CONCORDIA AVE	MILWAUKEE, WI 53216-3623
CURRENT RESIDENT	4025 W CONCORDIA AVE	MILWAUKEE, WI 53216-3623

Total Records: 43

Radius: 250.0 feet and Center of Circle: 4001 W Fond Du Lac AV

2014-2015 Plan of Operation for 4001 W FOND DU LAC AV

1. Litter and Noise

How are the grounds kept clean? Sweep Pressure Wash Pick Up Litter Other: _____

How often will grounds be cleaned? Daily Weekly Other: _____

Grounds Cleaned By: Licensee Building Owner Employees Hired Maintenance Other: _____

How are noise issues prevented and/or addressed? Security Manager approaches customer(s) Call Police
 Signs Posted Other: _____

2. Smoking and Sanitation

Are there designated outdoor smoking areas? No Yes

If yes, describe the area(s) and provide location(s): Side Door

Number of Garbage Cans: Inside: 7 Locations: NE
 Outside: 3 Locations: NE corner

Is a Crowd Control Barrier used? No Yes If yes, describe: Cones (orange)

Describe sanitation facilities (restrooms): 1 mens 1 women

Provide name of solid waste contractor: Waste Management

3. Security

Are there parking spaces on the premises? No Yes If yes, number of spaces: 15 and describe security provisions:

Patrolled by Security

Are there designated loading areas? No Yes If yes, describe security provisions _____

Do you have security personnel on the premise? No Yes If yes, how many? 6

AND What are their responsibilities? Check ID's & Search - check Purses

What security equipment do they use? Hand-held metal detectors + over the Door Detector

List their licensing, certification or training credentials: None

Are there security cameras? No Yes If yes, list all locations: 10 cameras - through out the establishment

Are searches and/or identification checks conducted upon entry? No Yes If yes, describe: All Areas covered

Check ID's, search persons & purses, wand w/ metal Detector

4. Percentage of Sales (must total 100%)

Alcohol 100 % Food Sales _____ % Entertainment _____ % Other _____ %

5. Businesses On The Premise (choose all that apply):

- | | | | |
|--|--|--|---|
| <input type="checkbox"/> Full Service Restaurant | <input type="checkbox"/> Cafe/Coffee Shop | <input type="checkbox"/> Deli or Fast Food Rest. | <input type="checkbox"/> Private/Fraternal/Veterans' Club |
| <input type="checkbox"/> Night Club | <input checked="" type="checkbox"/> Tavern | <input type="checkbox"/> Cocktail Lounge | <input type="checkbox"/> Teen Club |
| <input type="checkbox"/> Bowling Alley | <input type="checkbox"/> Hotel | <input type="checkbox"/> Banquet Hall | <input type="checkbox"/> Sports Facility |
| <input type="checkbox"/> Liquor Store | <input type="checkbox"/> Corner Store | <input type="checkbox"/> Supermarket | <input type="checkbox"/> Convenience Store |
| <input type="checkbox"/> Gas Station | <input type="checkbox"/> Other _____ | | |

6. Hours of Operation and Age Restriction

Are there any changes to the current hours of operation or age restriction? No Yes If yes, describe _____

Please Note: If you will be open earlier or later than the hours listed on your current license for even one event or holiday (for example, St. Patrick's Day, Brewers Opening Day, etc.) during the license period, this must be reported and printed on your license.

Your hours of operation and age restriction are listed on your current license.

7. Floor Plan

Are there any changes to the current floor plan? No Yes If yes, describe _____

AND submit a new floor plan with this application. Changes in floor plan include changing the location of tables, games, etc. within your current licensed premises. If your changes include adding any additional areas or square footage to your premises, or any renovations to the building will be done, a Permanent Extension of Premises application must be filed.

PUBLIC ENTERTAINMENT PREMISES RENEWAL SUPPLEMENTARY APPLICATION

(1) CURRENT ENTERTAINMENT

The following types of entertainment have been approved for your current Public Entertainment Premises license:
 Disc Jockey, Jukebox, Karaoke, 1 Pool Table, 2 Amusement Machines

(2) SELECT ANY TYPES OF ENTERTAINMENT THAT YOU ARE REQUESTING TO ADD *No changes in entertainment shall take place until approved by the Common Council and a new license has been issued and posted on the premises.

<input type="checkbox"/> Instrumental Musicians	<input type="checkbox"/> Bands	<input type="checkbox"/> Battle of the Bands	<input type="checkbox"/> Comedy Acts
<input type="checkbox"/> Disc Jockey	<input type="checkbox"/> Magic Shows	<input type="checkbox"/> Poetry Readings	<input type="checkbox"/> Dancing by Performers
<input type="checkbox"/> Adult Entertainment/ Strippers/Erotic Dance	<input type="checkbox"/> Wrestling	<input type="checkbox"/> Patron Contests	<input type="checkbox"/> Patrons Dancing
<input type="checkbox"/> Jukebox	<input type="checkbox"/> Karaoke	<input type="checkbox"/> Bowling Alley	<input type="checkbox"/> Pool Tables
		How many? _____	How many? _____
<input type="checkbox"/> Motion Pictures	<input type="checkbox"/> Amusement Machines –	<input type="checkbox"/> Concerts	<input type="checkbox"/> Theatrical Performances
How many screens? _____	How many? _____	Approx. # per year? _____	Approx. # per year? _____
<input type="checkbox"/> Other: _____			

(3) REMOVE ENTERTAINMENT

If applicable, list any entertainment you wish to remove: _____

(4) WILL PROMOTERS EVER BE USED FOR ANY OF THE ENTERTAINMENT?

No Yes, describe: _____

(5) LEGAL CAPACITY OF PREMISES

80 (Call the Milwaukee Development Center at 414-286-8211 if you have questions.) Your legal capacity will determine the license fee for your Public Entertainment Premise License. If you would like to request that the license be approved with a lower capacity than that listed above, indicate lower capacity _____. If approved, this lower capacity will print on your license and override the capacity listed on your Occupancy Permit.

(6) IDENTIFY IF SOUND AMPLIFICATION IS USED

No Yes, describe: _____

(7) DECLARATIONS, ACKNOWLEDGEMENTS, AND DISCLOSURES

1. The undersigned understands that after the license has been issued, a change to the plan of operation will require a written request to change and approval from the Common Council.
2. The undersigned agrees to inform the City Clerk within 10 days of any substantial changes in the information supplied in this application.
3. The undersigned understands that applicants shall not willfully refuse to provide the services offered under this license, or add charges or require deposits not required of the general public because of race, color, sex, religion, national origin or ancestry, age, handicap, lawful source of income, marital status, sexual orientation, gender identity or expression, familial status or the fact that a person is now or has been a member of the military service, whether dressed in uniform or not; and shall not seek such information as a condition of employment, or penalize any employee or discriminate in the selection of personnel for training or promotion on the basis of such information.
4. The undersigned has knowledge of the City Ordinances currently regulating the public entertainment, and understands that the license may be subject to suspension, non-renewal or revocation, if the applicant violates any rule, law or regulation of the city of Milwaukee and State of Wisconsin.

(8) NOTARIZED SIGNATURES OF APPLICANTS

SUBSCRIBED AND SWORN TO BEFORE ME
 This 15th day of September, 2014
David Harris
 (Clerk/Notary Public)
 My Commission Expires 2/19/17

Jennie Nuell
 Agent/Owner/Partner
 Additional Owner/Partner
 *Notary Seal must be affixed.

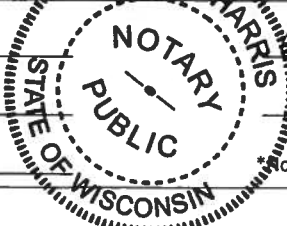



CITY OF MILWAUKEE
OFFICE OF THE CITY CLERK

Thursday, September 18, 2014

COMMITTEE MEETING NOTICE

AD 12

LUKOWSKI, William E, Agent
Century Beverage Group LLC
1537 S CESAR E CHAVEZ DR

Milwaukee, WI 53204

You are requested to attend a hearing which is to be held in Room 301-B, Third Floor, City Hall on:

Monday, September 29, 2014 at 10:00 AM

Regarding: Your Class B Tavern and Public Entertainment Premises License Applications Requesting Disc Jockey, Patrons Dancing, Jukebox, Karaoke, and Amusement Machines as agent for "Century Beverage Group LLC" for "The Century Pub" at 1537 S CESAR E CHAVEZ DR.

There is a possibility that your application may be denied for one or more of the following reasons: you do not meet the statutory and municipal requirements; the fitness and appropriateness of the location to be licensed and whether the location will create undesirable neighborhood problems (such as disorderly congregations of people, excessive litter, unreasonable noise, and traffic and parking problems), whether or not there is an over-concentration of alcohol beverage establishments in the neighborhood; whether or not you have been charged with or convicted of any felony, misdemeanor, municipal offense or other offense, the circumstances of which substantially relate to the licensed activity; and any other factors which reasonably relate to the public health, safety and welfare. See attached police report and/or written correspondence regarding this application. Please be advised the public will be able to provide information to the committee in person or in writing. The committee will receive and consider evidence regarding the above mentioned criteria. Possible denial because: This proposed location is in an area that has previously been found by the Common Council to be over concentrated with alcohol outlets. Attached is the concentration of alcohol beverage outlets in the area map existing at the time of the determination of the over concentration based on an address of 1709 S Muskego Ave. The Licenses Committee will consider concentration of alcohol beverage outlets as one question regarding the suitability of this location to be licensed as an alcohol beverage establishment. You may present evidence supporting your application. One issue that evidence should address is whether the licensure of this location is appropriate in light of the concentration of alcohol beverage outlets.

Notice for applicants with warrants or unpaid fines:

Proof of warrant satisfaction or payment of fines must be submitted at the hearing on the above date and time. Failure to comply with this requirement may result in a delay of the granting/denial of your application.

Failure to appear at this meeting may result in the denial of your license. Individual applicants must appear only in person or by an attorney. Corporate or Limited Liability applicants must appear only by the agent designated on the application or by an attorney. Partnership applicants must appear by a partner listed on the application or by an attorney. If you wish to do so and at your own expense, you may be accompanied by an attorney of your choosing to represent you at this hearing.

You will be given an opportunity to speak on behalf of the application and to respond and challenge any charges or reasons given for the denial. No petitions can be accepted by the committee, unless the people who signed the petition are present at the committee hearing and willing to testify. You may present witnesses under oath and you may also confront and cross-examine opposing witnesses under oath. If you have difficulty with the English language, you should bring an interpreter with you, at your expense, so that you can answer questions and participate in your hearing.

You may examine the application file at this office during regular business hours prior to the hearing date. Inquiries regarding this matter may be directed to the person whose signature appears below.

Limited parking for persons attending meetings in City Hall is available at reduced rates (5 hour limit) at the Milwaukee Center on the southwest corner of East Kilbourn and North Water Street. Parking tickets must be validated in the first floor information booth in City Hall.

PLEASE NOTE: Upon reasonable notice, efforts will be made to accommodate the needs of disabled individuals through sign language interpreters or other auxiliary aids. For additional information or to request this service, contact the Council Services Division ADA Coordinator at (414) 286-2998, Fax - (414) 286-3456, TDD - (414) 286-2025.

JIM OWZARSKI, CITY CLERK

BY:

Rebecca N. Grill

Rebecca N. Grill
Deputy City Clerk

If you have questions regarding this notice, please contact the License Division at (414) 286-2238.

200 E. Wells Street, Room 105, City Hall, Milwaukee, WI 53202. www.milwaukee.gov/license
Phone: (414) 286-2238 Fax: (414) 286-3057 Email Address: License@milwaukee.gov



CITY OF MILWAUKEE
OFFICE OF THE CITY CLERK

Thursday, September 18, 2014

COMMITTEE MEETING NOTICE

AD 12

LUKOWSKI, William E, Agent
Century Beverage Group LLC
1539 S CESAR E CHAVEZ DR

Milwaukee, WI 53204

You are requested to attend a hearing which is to be held in Room 301-B, Third Floor, City Hall on:

Monday, September 29, 2014 at 10:00 AM

Regarding: Your Class B Tavern and Public Entertainment Premises License Applications Requesting Disc Jockey, Patrons Dancing, Jukebox, Karaoke, and Amusement Machines as agent for "Century Beverage Group LLC" for "The Century Pub" at 1537 S CESAR E CHAVEZ DR.

There is a possibility that your application may be denied for one or more of the following reasons: you do not meet the statutory and municipal requirements; the fitness and appropriateness of the location to be licensed and whether the location will create undesirable neighborhood problems (such as disorderly congregations of people, excessive litter, unreasonable noise, and traffic and parking problems), whether or not there is an over-concentration of alcohol beverage establishments in the neighborhood; whether or not you have been charged with or convicted of any felony, misdemeanor, municipal offense or other offense, the circumstances of which substantially relate to the licensed activity; and any other factors which reasonably relate to the public health, safety and welfare. See attached police report and/or written correspondence regarding this application. Please be advised the public will be able to provide information to the committee in person or in writing. The committee will receive and consider evidence regarding the above mentioned criteria. Possible denial because: This proposed location is in an area that has previously been found by the Common Council to be over concentrated with alcohol outlets. Attached is the concentration of alcohol beverage outlets in the area map existing at the time of the determination of the over concentration based on an address of 1709 S Muskego Ave. The Licenses Committee will consider concentration of alcohol beverage outlets as one question regarding the suitability of this location to be licensed as an alcohol beverage establishment. You may present evidence supporting your application. One issue that evidence should address is whether the licensure of this location is appropriate in light of the concentration of alcohol beverage outlets.

Notice for applicants with warrants or unpaid fines: Proof of warrant satisfaction or payment of fines must be submitted at the hearing on the above date and time. Failure to comply with this requirement may result in a delay of the granting/denial of your application.

Failure to appear at this meeting may result in the denial of your license. Individual applicants must appear only in person or by an attorney. Corporate or Limited Liability applicants must appear only by the agent designated on the application or by an attorney. Partnership applicants must appear by a partner listed on the application or by an attorney. If you wish to do so and at your own expense, you may be accompanied by an attorney of your choosing to represent you at this hearing.

You will be given an opportunity to speak on behalf of the application and to respond and challenge any charges or reasons given for the denial. No petitions can be accepted by the committee, unless the people who signed the petition are present at the committee hearing and willing to testify. You may present witnesses under oath and you may also confront and cross-examine opposing witnesses under oath. If you have difficulty with the English language, you should bring an interpreter with you, at your expense, so that you can answer questions and participate in your hearing.

You may examine the application file at this office during regular business hours prior to the hearing date. Inquiries regarding this matter may be directed to the person whose signature appears below.

Limited parking for persons attending meetings in City Hall is available at reduced rates (5 hour limit) at the Milwaukee Center on the southwest corner of East Kilbourn and North Water Street. Parking tickets must be validated in the first floor information booth in City Hall.

PLEASE NOTE: Upon reasonable notice, efforts will be made to accommodate the needs of disabled individuals through sign language interpreters or other auxiliary aids. For additional information or to request this service, contact the Council Services Division ADA Coordinator at (414) 286-2998, Fax - (414) 286-3456, TDD - (414) 286-2025.

JIM OWCZARSKI, CITY CLERK

BY: Rebecca N. Grill
Rebecca N. Grill
Deputy City Clerk

If you have questions regarding this notice, please contact the License Division at (414) 286-2238.

200 E. Wells Street, Room 105, City Hall, Milwaukee, WI 53202. www.milwaukee.gov/license
Phone: (414) 286-2238 Fax: (414) 286-3057 Email Address: License@milwaukee.gov

MILWAUKEE POLICE DEPARTMENT
LICENSE INVESTIGATION UNIT

CRIMINAL RECORD/ORDINANCE VIOLATION/INCIDENTS
SYNOPSIS

DATE: 08/19/2014
LICENSE TYPE: BTAVN
NEW: X
RENEWAL:

No. 191965
Application Date: 08/14/2014
Expiration Date:

License Location: 1537 S. Cesar E. Chavez Dr.
Business Name: Century Beverage Group

Aldermanic District: 12

Licensee/Applicant: Lukowski, William E.
(Last Name, First Name, MI)
Date of Birth: 10/08/1956

Home Address: 1539 S. Cesar E. Chavez Dr.
City: Milwaukee State: WI Zip Code: 53204
Home Phone: (414) 915-0664

This report is written by Police Officer Gilbert Gwinn, assigned to the License Investigation Unit, Days.

The Milwaukee Police Department's investigation regarding this application revealed the following:

1. On 04/09/2008 the applicant was cited at 1537 South Cesar E. Chavez Drive in the city of Milwaukee for Building Code Violations.

Charge: Building Code Violations
Finding: Guilty
Sentence: \$330.00 fine
Date: 11/05/2009
Case: 09125191

2. On 06/04/2010 the Wisconsin Department of Transportation revoked Robin Gorny's driver's license for 8 months for Operating While Intoxicated. Robin Gorny is listed on the application as 100% shareholder.

MILWAUKEE POLICE DEPARTMENT
LICENSE INVESTIGATION UNIT

CRIMINAL RECORD/ORDINANCE VIOLATION/INCIDENTS
SYNOPSIS

DATE: 10/31/11
LICENSE TYPE: BTAVN
NEW:
RENEWAL: X

No. 138159
Application Date: 10/28/11
Expiration Date:

License Location: 1537 S. Cesar E. Chavez Dr.
Business Name: Beso

Aldermanic District: 12

Licensee/Applicant: Lukowski, William E.
(Last Name, First Name, MI)
Date of Birth: 10/08/1956

Home Address: 1539 S. Cesar E. Chavez Dr.
City: Milwaukee State: WI Zip Code: 53204
Home Phone: (414) 915-0664

This report is written by Police Officer Kristyn KUKOWSKI, assigned to the License Investigation Unit, Days.

The Milwaukee Police Department's investigation regarding this application revealed the following:

1. On 04/09/2008 the applicant was cited at 1537-1539 South Cesar E. Chavez Drive in the city of Milwaukee for Building Code Violations.

Charge: Building Code Violations
Finding: Guilty
Sentence: \$330.00 fine
Date: 11/05/2009
Case: 09125191

=====

MILWAUKEE POLICE DEPARTMENT LICENSING

CRIMINAL RECORD/ORDINANCE VIOLATION/INCIDENTS SYNOPSIS

DATE: 11/26/2013

LICENSE TYPE: Class B Tavern

NEW:

RENEWAL:

No. 177415

Application Date: 11/22/2013

License Location: 1537 S Cesar E Chavez Dr

Business Name: Beso A Milwaukee Bar

Licensee/Applicant: Lainez-Cabrera, Jose A
(Last Name, First Name, MI)

Date of Birth: 07/23/1982

Home Address: 455 E Pleasant St #608

City: Milwaukee

State: WI Zip Code: 53202

Home Phone: (414) 975-0053

This report is written by Police Officer Tracy TABIADON, assigned to the License Investigation Unit, Days.

The Milwaukee Police Department's investigation regarding this application revealed the following:

1. On 04/11/05, applicant was convicted of OWI in the state of Nevada.
2. On 07/07/11, applicant was convicted of OWI in Waukesha County. His license was revoked for 14 months.

=====

Date:09/06/14
Officer: Efrain Cornejo

City of Milwaukee Police Department
90-5-1.5 Crime Prevention Survey
Tavern Inspection

Name of Premise: Century Pub
Address: 1537 S Cesar E Chavez Dr
Phone: (414) 502-2500

Owner: Century Beverage Group LLC
Owner address: 1537 S Cesar E Chavez Dr
City State Zip: Milwaukee, WI 53204
Owner Phone: (414) 502-2500
Owner email: thecenturypub@gmail.com

Licensee/Agent: William E Lukowski
Home Address: 1539 S Cesar E Chavez Dr
City State Zip: Milwaukee, WI 53204
Phone: (414) 915-0664/(414) 643-7000
Email: tintboyz@gmail.com

Preferred contact: William E Lukowski

Location currently open: YES NO

Projected open date: 10/01/14

Day's open: S M T W Th F SA ALL

Hours of Operation: Sun: 10A-2A 24 hours Y N
Mon: 10A-2A
Tue: 10A-2A
Wed: 10A-2A
Thu: 10A-2A
Fri: 10A-2A
Sat: 10A-2A

Premise Type: Tavern/Bar
Restaurant
Other:

Licenses currently held:

- Alcohol: Yes No Class: #:
Tobacco: Yes No #:
Food: Yes No #:
Other: Yes No Type: #:
Other: Yes No Type: #:

Exterior Survey:

1. Is the area around the location clean? Yes No
2. What surrounds the location? (Check all the apply)
 - a. Park
 - b. School
 - c. Youth Center
 - d. Church
 - e. Tavern(s) If so, how many? 2
 - f. Residential
 - g. Other businesses
 - h. Other:
3. Can you see from the outside of the location into the interior Yes No
4. Can you see the employees inside of the location from the outside Yes No
5. Are exterior windows free of signage Yes No
6. Street parking Yes No
7. Is there a parking lot Yes No
8. Is the parking lot clean? Yes No
9. Is the parking lot well lit? Yes No
10. Valet Parking Yes No
 - a. Will this lot have a guard? Yes No
 - b. Will this lot have cameras? Yes No
11. Are there areas where a person could conceal themselves Yes No
12. Is there exterior lighting? Yes No. Does it appears to be adequate Yes No
13. Exterior Payphone? Yes No
14. Are there No Loitering Signs posted? Yes No
15. Are there exterior security cameras Yes No How Many: 2
16. Are the address numbers prominently displayed and easy to see Yes No

Camera Survey:

17. Does this location have security cameras? Yes No
18. Are they in working order? Yes No
19. What format are the cameras?
 - a. Color Yes No
 - b. Digital Yes No
 - c. VCR Yes No
 - d. Recorded Yes No
20. How long is footage stored for later viewing: 30 days
21. Are there exterior cameras Yes No How many: 2
22. Are there interior cameras Yes No How many: 2

23. Do all employees know how to retrieve recorded digital images/footage? Yes No
 24. Cameras located in parking lot Yes No How many

Interior Survey:

25. What is the planned/posted capacity 80
 26. What is the minimum number of employees that will be on premise 2
 27. Is the storeowner willing to be a standing complainant regarding loitering? Yes No
 a. If yes have them fill out the standing complaint form and give them two of the commercial signs Yes No
 28. Is the interior of the location neat and clean? Yes No
 29. Does an interior camera face the entrance/exit? Yes No
 30. Are emergency and non-emergency numbers posted near the phone? Yes No
 31. Does the owner know how to contact their police district directly? Yes No
 a. Did you provide a district contact guide to the owner? Yes No

Security

32. How many security personnel are going to be employed: 2
 33. How will they be deployed: Interior 1 Exterior 1
 34. What days will they be deployed Mon Tue Wed Thu Fri Sat Sun
 35. Will the security be managed by business or contracted
 36. Will they be armed Yes No
 37. What type of security measures will be used:
 Wanding/metal detector
 ID Scanner
 Dress Code Casual dress code, No baseball hats or baggy pants.
 Cover Charge
 Age restriction
 Other
 38. When at capacity, how will the overflow crowd be managed? He stated he doesn't expect to be at capacity but will monitor and turn people away if he was at capacity.
 39. Will a guard monitor the overflow crowd at all times? Yes No

ADDITIONAL COMMENTS/RECOMMENDATIONS:

Applicant stated he plans on running a neighborhood pub and will focus more on food sales than alcohol. Applicant stated he does not want to run a club and will focus on an older crowd. He is also planning on moving a camera to capture the entrance door. Applicant stated he would monitor his smokers to keep noise down and will put a cigarette butt dispenser for the cigarette butts.

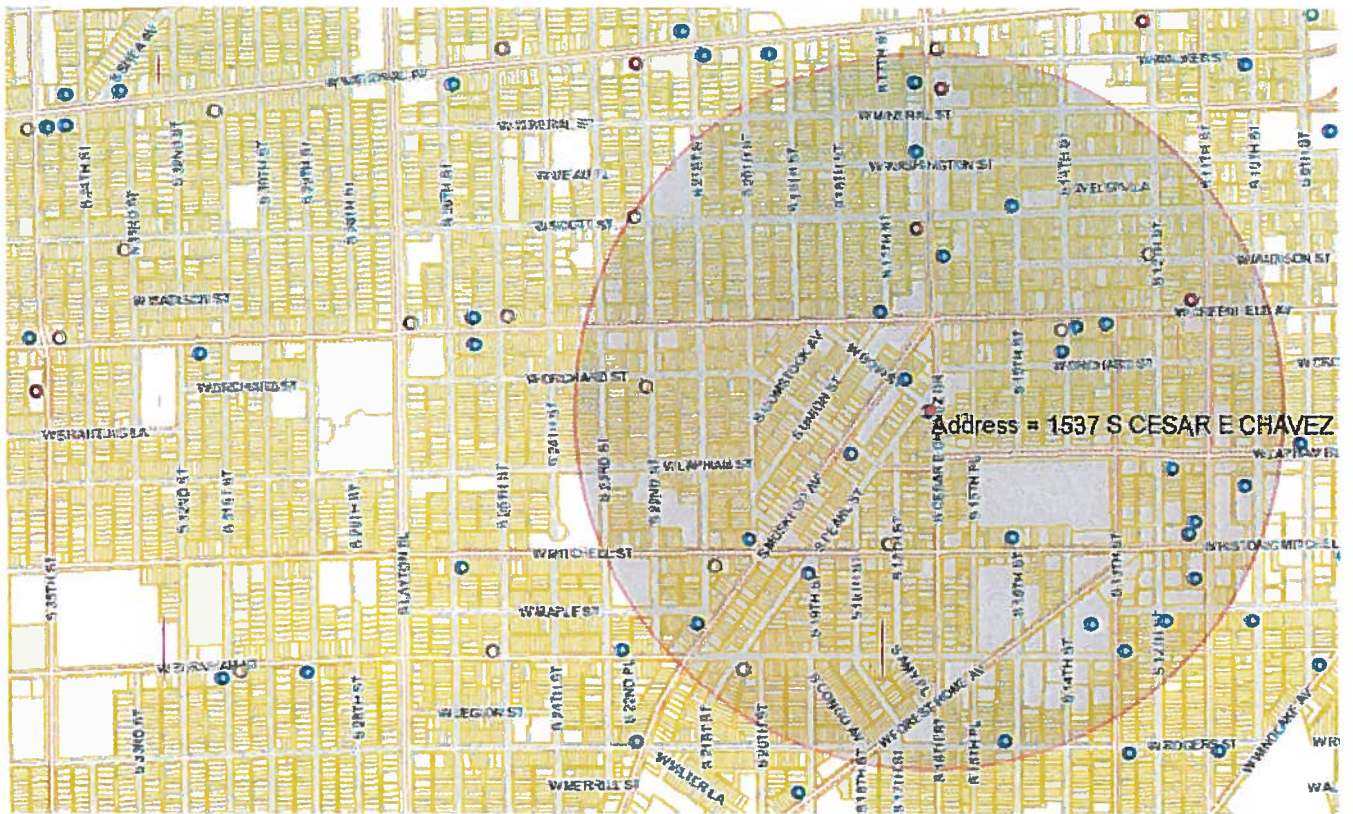

Class A Fermented Malt Beverage Retailer's License
 Class A Malt & Class A Liquor License
 Class B Tavern License

License Summary

Class A Fermented Malt Beverage Retailer's License
 Class A Malt & Class A Liquor License
 Class B Tavern License

Expiration date

Legal entity

Trade name

License

House number

Street direction

Street name

Grand Total = 33

Street type

License type name

Total capacity

Room capacity

Expiration date	Legal entity	Trade name	License	House number	Street direction	Street name	Grand Total = 33	Street type	License type name	Total capacity	Room capacity
2/27/2015	EDDY'S FOODS	EDDY'S FOODS	MOHD A ATISHAN, SP	1239 S		12TH	7	ST	Class A Fermented Malt Beverage Retailer's License		
2/27/2015	Gummy Food Mart Inc	Gummy Food Mart	MANPREET KAUR, Agt	2033 W		MITCHELL	3	ST	Class A Fermented Malt Beverage Retailer's License		
30/15/2014	HarPoli, Inc	ME Pueblo	Harpree S Chawla, Agt	1700 W		MITCHELL	23	ST	Class A Fermented Malt Beverage Retailer's License		
12/15/2014	L & J Grocery	L & J Grocery	Lynette C Eggers, SP	1401 W		GREENFIELD		AV	Class A Fermented Malt Beverage Retailer's License		
12/15/2014	OMKAR, LLC	ORCHARD FOOD MART	Mahinder K Mann, Agt	2201 W		ORCHARD		ST	Class A Fermented Malt Beverage Retailer's License		
9/15/2015	R K A, LLC	ABC STORE	RAED K ASSAD, Agt	1143 S		ZIND		ST	Class A Fermented Malt Beverage Retailer's License		
4/21/2015	Starlite Beer & Food, Inc.	Starlite Food	MANGAT SINGH, Agt	2023 W		Burnham		ST	Class A Fermented Malt Beverage Retailer's License		
12/20/2014	APPLE TWO, LLC	EL CHARRO LIQUOR STORE	VIKRAMJIT SINGH, Agt	1207 S		CESAR E CHAVEZ		DR	Class A Malt & Class A Liquor License		
6/30/2015	EL REY SPIRITS, INC	EL REY SPIRITS, INC	ERNESTO VILLARREAL, Agt	916 S		CESAR E CHAVEZ		DR	Class A Malt & Class A Liquor License		
1/17/2015	JENNY-3, INC	GREENFIELD PANTRY	YAMIRA GOVANI-WILBER, Agt	1110 W		GREENFIELD		AV	Class A Malt & Class A Liquor License		
2/6/2015	Bucaneros	Bucaneros	Marcos E Diaz, SP	1801 S		Muskego		AV	Class B Tavern License	52	
10/11/2014	CANTARITOS BAR, LLC	CANTARITOS BAR	FRANCISCO GOMEZ-ORTIZ, Agt	1566 S		Muskego		AV	Class B Tavern License	63	
5/3/2015	CLUB 039	CLUB 039	LORI J HERNANDEZ, SP	2000 W		MITCHELL		ST	Class B Tavern License		
11/4/2014	Davez Barz, LLC	The Last Drop	DAVID HUNEZ-CRUZ, Agt	1979 S		MITCHELL		ST	Class B Tavern License		
2/10/2015	Debbie Coops LLC	The Tool Box	Debra J Cooper, Agt	1500 W		Scott		ST	Class B Tavern License	72	
7/5/2015	EL ESCONDITE	EL ESCONDITE	SONIA M FANTAUZZI, SP	1832 S		13TH		ST	Class B Tavern License	80	
12/17/2014	Fierce Productions, LLC	Beso A Milwaukee Bar	Jose A Lalnez-Cabrera, Agt	1537 S		CESAR E CHAVEZ		DR	Class B Tavern License	129	
9/20/2015	Greater Milwaukee Association of the Deaf Inc	Greater Milwaukee Association of the Deaf	JOHN P MURPHY, Agt	1725 S		11th		ST	Class B Tavern License	160	
11/24/2014	INDIOS PLACE	INDIOS PLACE	JOSE S ESPINO, SP	915 S		CESAR E CHAVEZ		DR	Class B Tavern License	128	
11/24/2014	JALISCO RESTAURANT, LLC	JALISCO RESTAURANT	CARLOS E CASERES, Agt	1035 S		CESAR E CHAVEZ		DR	Class B Tavern License	49	
10/14/2014	Jalisco Seafood Mexican Restaurant LLC	Jalisco Seafood Mexican Restaurant	RUBEN HERRERA, Agt	1234 S		Cesar E Chavez		DR	Class B Tavern License	223	
6/14/2015	LA CARRETA VIEJA	La Caribena Restaurant	Edwin A Ordomez-Cardenas, Agt	1704 S		Pearl		ST	Class B Tavern License	25	
2/26/2015	La Sirenia Bar, LLC	La Sirenia Bar	ABEL SANTOS, SP	1399 W		GREENFIELD		AV	Class B Tavern License	80	
10/15/2014	LOS DOS HERMANOS	Los Dos Hermanos	FRANCISCO MARTINEZ VILLEGAS, Agt	1301 W		MITCHELL		AV	Class B Tavern License	25	
11/25/2014	Lupitas Restaurant, LLC	Lupitas Restaurant	SILVESTRA MUNOZ, SP	1300 W		GREENFIELD		ST	Class B Tavern License	45	
5/20/2015	Manny's Club 69, LLC	Club 69	Antonio Hernandez Lopez, Agt	1663 S		Burnham		ST	Class B Tavern License	45	
11/8/2014	PEOPLES INN	PEOPLES INN	Manuel Escobar, Agt	1139 W		MAPLE		ST	Class B Tavern License	25	
9/14/2014	R & D BEVERAGE CORPORATION	GANDONG'S CORNER	MARIA M RODRIGUEZ, SP	1400 W		ORCHARD		ST	Class B Tavern License	80	
12/19/2014	RESTAURANTE PUERTO ESCONDIDO	RESTAURANTE PUERTO ESCONDIDO	EPIFANIA J MEDINA, SP	1116 W		HISTORIC MITCHELL		ST	Class B Tavern License	240	
11/24/2014	SAN JOSE, LLC	CLUB GUADAJARA	GUILLERMO RODRIGUEZ, Agt	1135 W		LAPHAM		BL	Class B Tavern License	80	
9/24/2014	Servillo Properties LLC	La Casa Vieja	Byron F Guidici, Agt	1629 S		10th		ST	Class B Tavern License	80	
11/8/2014	TEQUILA NIGHT CLUB	TEQUILA NIGHT CLUB	GUSTAVO GUIZAR, JR, SP	1460 S		MUSKEGO		AV	Class B Tavern License	25	
2/5/2015	VILLAS PLACE	VILLAS PLACE	ALFREDO O VILLA, SP	1700 W		GREENFIELD		AV	Class B Tavern License		

**LICENSED ALCOHOL BEVERAGE ESTABLISHMENTS
WITHIN A HALF MILE RADIUS CENTERED ON
1709 S Muskego Milwaukee WI 53204, October 4, 2013**

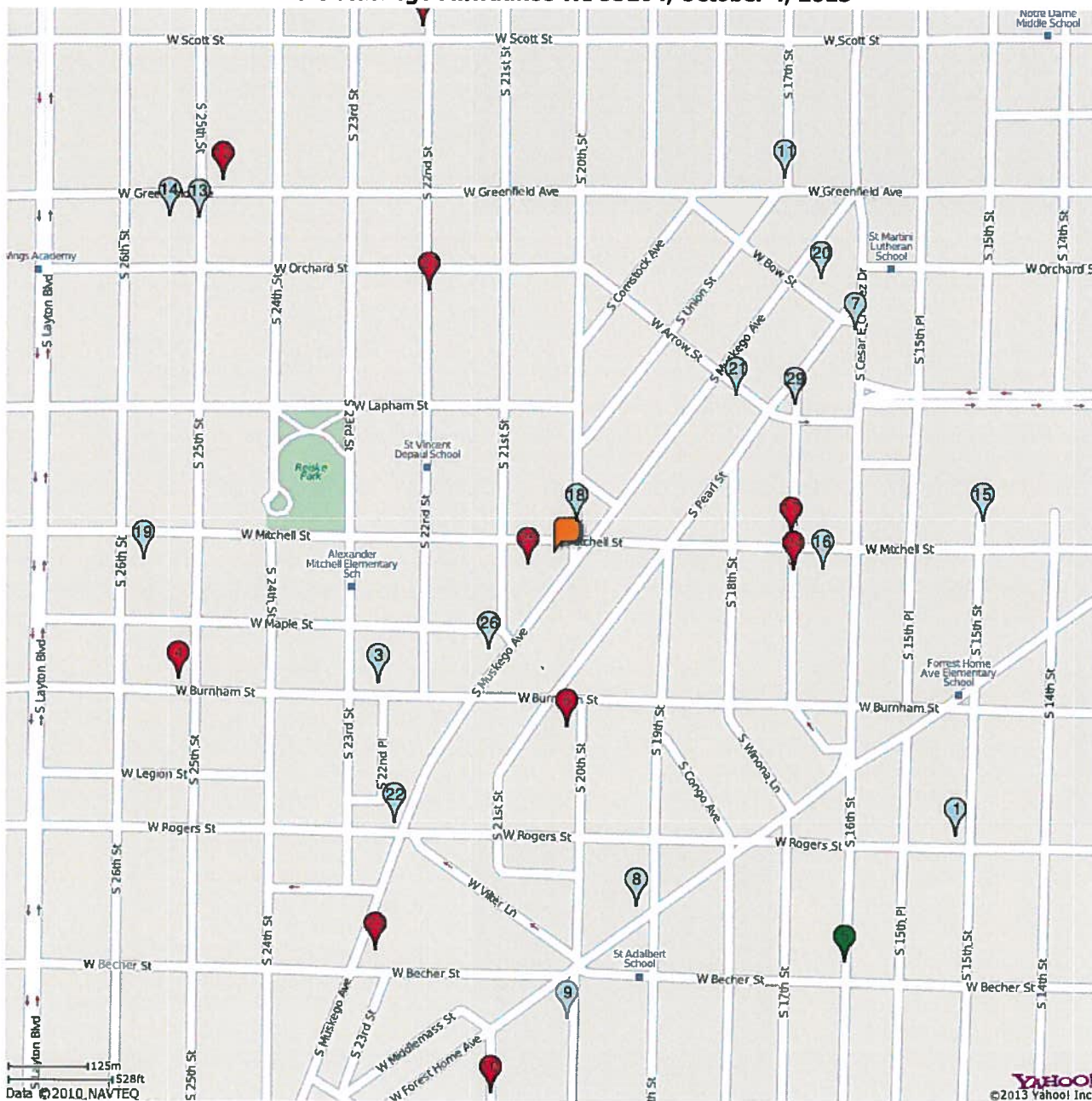

LICENSE SUMMARY	
	Class B Tavern License - 18 LICENSES
	Class A Fermented Malt Beverage Retailer's License - 10 LICENSES
	Class A Malt & Class A Liquor License - 1 LICENSES
TOTAL: 29 LICENSES	

**LICENSED ALCOHOL BEVERAGE ESTABLISHMENTS
WITHIN A HALF MILE RADIUS CENTERED ON
1709 S Muskego Milwaukee WI 53204, October 4, 2013**

License Summary:

BTAVN - Class B Tavern License - 18 LICENSES
 AMALT - Class A Fermented Malt Beverage Retailer's License - 10 LICENSES
 ALQML - Class A Malt & Class A Liquor License - 1 LICENSES

TOTAL: 29 LICENSES

<u>Premises Address</u>	<u>Establishment Name</u>	<u>Lic. Type</u>	<u>Exp. Date</u>
1. 1979 S 15TH St	T'S INN	BTAVN	11/7/2013
2. 1143 S 22ND St	ABC STORE	AMALT	9/15/2014
3. 1834 S 23RD St	SHARI'S STILL	BTAVN	1/21/2014
4. 1835 S 25TH St	TIME FOOD MART	AMALT	12/18/2013
5. 1600 W BECHER St	BEER CAPITAL	ALQML	9/25/2014
6. 2013 W BURNHAM St	STARLITE FOODS	AMALT	4/8/2014
7. 1537 S CESAR E CHAVEZ DR	Beso A Milwaukee Bar	BTAVN	12/17/2013
8. 1904 W FOREST HOME Av	NEON LIGHTS	BTAVN	9/20/2014
9. 2011 W FOREST HOME Av	EL GRAN TEOCALLI	BTAVN	4/29/2014
10. 2100 W GRANT St	GRANT MARKET	AMALT	5/14/2014
11. 1700 W GREENFIELD Av	VILLA'S PLACE	BTAVN	2/5/2014
12. 2438 W GREENFIELD Av	RICHARD'S GROCERY	AMALT	3/4/2014
13. 2501 W GREENFIELD Av	EL CANAVERAL	BTAVN	7/1/2014
14. 2523 W GREENFIELD Av	La Fondita	BTAVN	12/17/2013
15. 1500 W MITCHELL St	La Sirenita Bar	BTAVN	2/26/2014
16. 1631 W MITCHELL St	La Tambora Restaurant	BTAVN	10/15/2013
17. 1700 W MITCHELL St	Mi Pueblo	AMALT	10/15/2013
18. 2000 W MITCHELL St	CLUB 039	BTAVN	5/3/2014
19. 2539 W MITCHELL St	SCHULIST TAP	BTAVN	3/23/2014
20. 1460 S MUSKEGO Av	TEQUILA NIGHT CLUB	BTAVN	11/8/2013
21. 1566 S MUSKEGO Av	CANTARITOS BAR	BTAVN	10/11/2013
22. 1993 S MUSKEGO Av	EL DURANGUITO BAR	BTAVN	7/6/2014
23. 2082 S MUSKEGO Av	San Ignacio Market	AMALT	9/20/2014
24. 1701 W Mitchell St	MITCHELL FOOD MART	AMALT	7/24/2014
25. 2033 W Mitchell St	Gunny Food Mart	AMALT	2/27/2014
26. 1801 S Muskego Av	Bucaneros	BTAVN	2/6/2014
27. 2201 W ORCHARD St	ORCHARD FOOD MART	AMALT	12/15/2013
28. 1586 S PEARL St	EL RODEO BAR	BTAVN	10/5/2013
29. 1586 S PEARL St	EL RODEO BAR	BTAVN	10/5/2014



Thursday, September 18, 2014



Notice of Public Hearing

LUKOWSKI, William E, Agent

The Century Pub at 1537 S CESAR E CHAVEZ DR

Class B Tavern and Public Entertainment Premises License Applications Requesting Disc Jockey, Patrons Dancing, Jukebox, Karaoke, and Amusement Machines

Monday, September 29, 2014 at 10:00 AM

To whom it may concern:

The above application has been made by the above named applicant(s). This requires approval from the Licenses Committee and the Common Council of the City of Milwaukee. The hearing before the Licenses Committee will take place on 9/29/2014 at 10:00 AM, in Room 301-B, Third Floor, City Hall. If you wish, you may provide testimony at the hearing regarding the request; see below for further information. You are not required to attend the hearing. Once the Licenses Committee makes its recommendation, this recommendation is forwarded to the full Common Council for approval at its next regularly scheduled hearing. Please review the information below and if you have further questions regarding this process, please contact the License Division at (414) 286-2238.

Important details for those wishing to provide information for the Licenses Committee to consider when making its recommendation:

1. The license application is scheduled to be heard at the above time. Due to other hearings running longer than scheduled, you may have to wait some time to provide your testimony.
2. You must appear in person and testify as to matters that you have personally experienced or seen. (You cannot provide testimony for your neighbor, parent or anyone else; this is considered hearsay and cannot be considered by the committee.)
3. No letters or petitions can be accepted by the committee (unless the person who wrote the letter or the persons who signed the petition are present at the committee hearing and willing to testify).
4. Persons opposed to the license application are given the opportunity to testify first; supporters may testify after the opponents have finished.
5. When you are called to testify, you will be sworn in and asked to give your name, and address. (If your first and/or last names are uncommon please spell them.)
6. You may then provide testimony.
 - a. Include only information relating to the above license application.
 - b. Include only information you have personally witnessed or seen.
 - c. Provide concise and relevant information detailing how this business has affected or may affect the peaceful enjoyment of your neighborhood.
 - d. If by the time you have the opportunity to testify, the information you wish to share has already been provided to the committee, you may state that you agree with the previous testimony. Redundant or repetitive testimony will not assist the committee in making its recommendation.
7. After giving your testimony, the members of the Licenses Committee and the licensee may ask questions regarding the testimony you have given or other factors relating to the license application.
8. Business Competition is not a valid basis for denial or non-renewal of a license.
Please Note: If you have submitted an objection to the above application your objection cannot be considered by the committee unless you personally testify at the hearing.

RESIDENT	MAIL ADDRESS	CITY AND ZIP CODE
CURRENT RESIDENT	1446 S MUSKEGO AVE	MILWAUKEE, WI 53204-2722
CURRENT RESIDENT	1449 S CESAR E CHAVEZ DR	MILWAUKEE, WI 53204-2714
CURRENT RESIDENT	1449A S CESAR E CHAVEZ DR	MILWAUKEE, WI 53204-2714
CURRENT RESIDENT	1454 S MUSKEGO AVE	MILWAUKEE, WI 53204-2722
CURRENT RESIDENT	1458 S MUSKEGO AVE 1	MILWAUKEE, WI 53204-2722
CURRENT RESIDENT	1458 S MUSKEGO AVE 2	MILWAUKEE, WI 53204-2722
CURRENT RESIDENT	1458 S MUSKEGO AVE 3	MILWAUKEE, WI 53204-2722
CURRENT RESIDENT	1460 S MUSKEGO AVE	MILWAUKEE, WI 53204-2722
CURRENT RESIDENT	1501 S PEARL ST	MILWAUKEE, WI 53204-2729
CURRENT RESIDENT	1503 S PEARL ST	MILWAUKEE, WI 53204-2729
CURRENT RESIDENT	1505 S PEARL ST	MILWAUKEE, WI 53204-2729
CURRENT RESIDENT	1507 S PEARL ST	MILWAUKEE, WI 53204-2729
CURRENT RESIDENT	1511 S PEARL ST	MILWAUKEE, WI 53204-2729
CURRENT RESIDENT	1515 S PEARL ST	MILWAUKEE, WI 53204-2729
CURRENT RESIDENT	1517 S PEARL ST	MILWAUKEE, WI 53204-2729
CURRENT RESIDENT	1523 S 15TH PL	MILWAUKEE, WI 53204-2759
CURRENT RESIDENT	1525 S 15TH PL	MILWAUKEE, WI 53204-2759
CURRENT RESIDENT	1527 S 15TH PL	MILWAUKEE, WI 53204-2759
CURRENT RESIDENT	1529 S PEARL ST	MILWAUKEE, WI 53204-2730
CURRENT RESIDENT	1534 S CESAR E CHAVEZ DR	MILWAUKEE, WI 53204-2715
CURRENT RESIDENT	1534A S CESAR E CHAVEZ DR	MILWAUKEE, WI 53204-2715
CURRENT RESIDENT	1535 S 15TH PL	MILWAUKEE, WI 53204-2759
CURRENT RESIDENT	1535 S PEARL ST	MILWAUKEE, WI 53204-2730
CURRENT RESIDENT	1537 S PEARL ST	MILWAUKEE, WI 53204-2730
CURRENT RESIDENT	1537A S CESAR E CHAVEZ DR	MILWAUKEE, WI 53204-2717
CURRENT RESIDENT	1538 S CESAR E CHAVEZ DR	MILWAUKEE, WI 53204-2715
CURRENT RESIDENT	1539 S 15TH PL	MILWAUKEE, WI 53204-2759
CURRENT RESIDENT	1539 S CESAR E CHAVEZ DR	MILWAUKEE, WI 53204-2717
CURRENT RESIDENT	1539 S PEARL ST	MILWAUKEE, WI 53204-2730
CURRENT RESIDENT	1540 S CESAR E CHAVEZ DR	MILWAUKEE, WI 53204-2715
CURRENT RESIDENT	1542 S CESAR E CHAVEZ DR	MILWAUKEE, WI 53204-2715
CURRENT RESIDENT	1542 S PEARL ST	MILWAUKEE, WI 53204-2728
CURRENT RESIDENT	1542A S PEARL ST	MILWAUKEE, WI 53204-2728
CURRENT RESIDENT	1543 S 15TH PL	MILWAUKEE, WI 53204-2759
CURRENT RESIDENT	1543 S CESAR E CHAVEZ DR	MILWAUKEE, WI 53204-2717
CURRENT RESIDENT	1544 S CESAR E CHAVEZ DR	MILWAUKEE, WI 53204-2715
CURRENT RESIDENT	1545 S PEARL ST	MILWAUKEE, WI 53204-2730
CURRENT RESIDENT	1545A S PEARL ST	MILWAUKEE, WI 53204-2730
CURRENT RESIDENT	1546 S CESAR E CHAVEZ DR	MILWAUKEE, WI 53204-2715
CURRENT RESIDENT	1546A S CESAR E CHAVEZ DR	MILWAUKEE, WI 53204-2715
CURRENT RESIDENT	1547 S 15TH PL	MILWAUKEE, WI 53204-2759
CURRENT RESIDENT	1547 S CESAR E CHAVEZ DR	MILWAUKEE, WI 53204-2717
CURRENT RESIDENT	1550 S PEARL ST	MILWAUKEE, WI 53204-2728
CURRENT RESIDENT	1551 S 15TH PL	MILWAUKEE, WI 53204-2759
CURRENT RESIDENT	1551 S CESAR E CHAVEZ DR	MILWAUKEE, WI 53204-2717
CURRENT RESIDENT	1553 S PEARL ST	MILWAUKEE, WI 53204-2730
CURRENT RESIDENT	1554 S CESAR E CHAVEZ DR	MILWAUKEE, WI 53204-2715
CURRENT RESIDENT	1555 S 15TH PL	MILWAUKEE, WI 53204-2759
CURRENT RESIDENT	1555 S PEARL ST	MILWAUKEE, WI 53204-2730
CURRENT RESIDENT	1556 S PEARL ST	MILWAUKEE, WI 53204-2728
CURRENT RESIDENT	1556A S PEARL ST	MILWAUKEE, WI 53204-2728
CURRENT RESIDENT	1557 S CESAR E CHAVEZ DR	MILWAUKEE, WI 53204-2717
CURRENT RESIDENT	1557 S PEARL ST	MILWAUKEE, WI 53204-2730
CURRENT RESIDENT	1557A S PEARL ST	MILWAUKEE, WI 53204-2730
CURRENT RESIDENT	1558 S CESAR E CHAVEZ DR	MILWAUKEE, WI 53204-2715

CURRENT RESIDENT	1558 S CESAR E CHAVEZ DR A	MILWAUKEE, WI 53204-2715
CURRENT RESIDENT	1559 S 15TH PL	MILWAUKEE, WI 53204-2759
CURRENT RESIDENT	1559 S CESAR E CHAVEZ DR	MILWAUKEE, WI 53204-2717
CURRENT RESIDENT	1560 S CESAR E CHAVEZ DR	MILWAUKEE, WI 53204-2715
CURRENT RESIDENT	1560 S PEARL ST	MILWAUKEE, WI 53204-2728
CURRENT RESIDENT	1560A S PEARL ST	MILWAUKEE, WI 53204-2728
CURRENT RESIDENT	1561 S CESAR E CHAVEZ DR	MILWAUKEE, WI 53204-2717
CURRENT RESIDENT	1561A S CESAR E CHAVEZ DR	MILWAUKEE, WI 53204-2717
CURRENT RESIDENT	1562 S CESAR E CHAVEZ DR	MILWAUKEE, WI 53204-2715
CURRENT RESIDENT	1562 S CESAR E CHAVEZ DR A	MILWAUKEE, WI 53204-2715
CURRENT RESIDENT	1562 S CESAR E CHAVEZ DR B	MILWAUKEE, WI 53204-2715
CURRENT RESIDENT	1563 S 15TH PL	MILWAUKEE, WI 53204-2759
CURRENT RESIDENT	1563 S CESAR E CHAVEZ DR	MILWAUKEE, WI 53204-2717
CURRENT RESIDENT	1563 S PEARL ST	MILWAUKEE, WI 53204-2730
CURRENT RESIDENT	1564 S CESAR E CHAVEZ DR	MILWAUKEE, WI 53204-2715
CURRENT RESIDENT	1564 S PEARL ST	MILWAUKEE, WI 53204-2728
CURRENT RESIDENT	1564A S CESAR E CHAVEZ DR	MILWAUKEE, WI 53204-2715
CURRENT RESIDENT	1565 S CESAR E CHAVEZ DR	MILWAUKEE, WI 53204-2717
CURRENT RESIDENT	1566 S CESAR E CHAVEZ DR	MILWAUKEE, WI 53204-2715
CURRENT RESIDENT	1566A S CESAR E CHAVEZ DR	MILWAUKEE, WI 53204-2715
CURRENT RESIDENT	1567 S 15TH PL	MILWAUKEE, WI 53204-2759
CURRENT RESIDENT	1567 S CESAR E CHAVEZ DR	MILWAUKEE, WI 53204-2717
CURRENT RESIDENT	1567 S PEARL ST	MILWAUKEE, WI 53204-2730
CURRENT RESIDENT	1568 S 17TH ST	MILWAUKEE, WI 53204-2718
CURRENT RESIDENT	1572 S 17TH ST	MILWAUKEE, WI 53204-2718
CURRENT RESIDENT	1575 S CESAR E CHAVEZ DR	MILWAUKEE, WI 53204-2717
CURRENT RESIDENT	1575A S CESAR E CHAVEZ DR	MILWAUKEE, WI 53204-2717
CURRENT RESIDENT	1630 W BOW ST	MILWAUKEE, WI 53204-2720
CURRENT RESIDENT	1630A W BOW ST	MILWAUKEE, WI 53204-2720

Total Records: 85

Radius: 250.0 feet and Center of Circle: 1537 S Cesar E Chavez DR



Thursday, September 18, 2014

Licenses Committee Notice of Hearing

Dale Bluvstein & Alethea
N104 W 20670 Willow Creek

Colgate, WI 53017

Date: 9/29/2014
Time: 10:00 AM
Location: Room 301-B, Third Floor, City Hall

The Licenses Committee will consider the following license application:

**Class B Tavern and Public Entertainment Premises License Applications
Requesting Disc Jockey, Patrons Dancing, Jukebox, Karaoke, and Amusement
Machines**
LUKOWSKI, William E, Agent
The Century Pub at 1537 S CESAR E CHAVEZ DR

Please note this application may be recommended for denial based on fitness of the location due to concentration of alcohol beverage outlets in the area. If the application is denied for this reason, no other application for an alcohol beverage license for this location shall be recommended for approval by the Licenses Committee within three years of the date of denial unless the applicant has demonstrated a change of circumstances since the prior denial.

If you have any questions, please call (414) 286-2238.





Thursday, September 18, 2014

Licenses Committee Notice of Hearing

William Lukowski
1539 S Cesar E Chavez Dr

Milwaukee, WI 53204

Date: 9/29/2014
Time: 10:00 AM
Location: Room 301-B, Third Floor, City Hall

The Licenses Committee will consider the following license application:

**Class B Tavern and Public Entertainment Premises License Applications
Requesting Disc Jockey, Patrons Dancing, Jukebox, Karaoke, and Amusement
Machines
LUKOWSKI, William E, Agent
The Century Pub at 1537 S CESAR E CHAVEZ DR**

Please note this application may be recommended for denial based on fitness of the location due to concentration of alcohol beverage outlets in the area. If the application is denied for this reason, no other application for an alcohol beverage license for this location shall be recommended for approval by the Licenses Committee within three years of the date of denial unless the applicant has demonstrated a change of circumstances since the prior denial.

If you have any questions, please call (414) 286-2238.





PLAN OF OPERATION

1. Premises Location
<input checked="" type="checkbox"/> Free Standing Building <input type="checkbox"/> Strip Mall <input type="checkbox"/> Other _____
2. Describe Premises Structure
<input type="checkbox"/> Single Story <input checked="" type="checkbox"/> Multi-Story - # of Stories <u>2</u> <input type="checkbox"/> Other _____
3. Describe Surrounding Area
<input checked="" type="checkbox"/> Commercial <input checked="" type="checkbox"/> Residential <input type="checkbox"/> Industrial <input type="checkbox"/> Other _____
4. Premises Location
a) <input checked="" type="checkbox"/> Major Thoroughfare <input type="checkbox"/> Secondary Street <input type="checkbox"/> Other _____ b) Nearest Cross Street <u>BOW STREET</u>
5. Proximity of Premises to Church, School, or Hospital
Is there at least 300 feet between the building and any church, school or hospital? <input type="checkbox"/> Yes <input checked="" type="checkbox"/> No
6. Miscellaneous Business Questions
a) Proposed Opening Date: <u>SEPT 15th, 2014</u> b) Is this premise under construction? <input type="checkbox"/> Yes <input checked="" type="checkbox"/> No If yes, list estimated completion date: _____ c) Is this a franchise? <input type="checkbox"/> Yes <input checked="" type="checkbox"/> No d) Is this premises currently licensed? <input type="checkbox"/> Yes <input checked="" type="checkbox"/> No If yes, list type of license: _____ e) Is the current licensee operating? <input type="checkbox"/> Yes <input checked="" type="checkbox"/> No If no, list date closed: <u>FEB 1, 2014</u> f) What other types of licenses/permits will you or do you hold at this location? (check all that apply) <input checked="" type="checkbox"/> Occupancy Permit <input type="checkbox"/> Cigarette & Tobacco <input type="checkbox"/> Gas Station <input type="checkbox"/> Extended Hours <input checked="" type="checkbox"/> Other: <u>FOOD DEALER</u> g) Do you have future plans for other businesses, licenses or permits at this location? <input type="checkbox"/> Yes <input checked="" type="checkbox"/> No If yes, explain: _____
7. Food
Will food be served on the premises? <input type="checkbox"/> No <input checked="" type="checkbox"/> Yes If yes, a Food Dealer license is required. Check all that apply: <input type="checkbox"/> Prepackaged Food <input type="checkbox"/> Snacks <input checked="" type="checkbox"/> Appetizers <input type="checkbox"/> Catered Events <input checked="" type="checkbox"/> Full Meals – Hours of Food Service: From <u>10:00 AM</u> To <u>2:00 AM</u> A menu must be submitted with this Plan of Operation for all restaurants.
8. Type of Business
Briefly describe the type of business you plan to operate if granted a license (attach additional sheets as necessary.) <u>UPSCALE, CASUAL DRESS Pub with LIMITED FOOD AT THE MOMENT.</u>

9. Litter and Noise

How are the grounds kept clean? Sweep Pressure Wash Pick Up Litter Other: _____

How often will grounds be cleaned? Daily Weekly Other: _____

Grounds Cleaned By: Licensee Building Owner Employees Hired Maintenance Other: UPSTAIRS FRONT TENANT

How are noise issues prevented and/or addressed? Security Manager approaches customer(s) Call Police
 Signs Posted Other: _____

10. Smoking and Sanitation

Are there designated outdoor smoking areas? No Yes
 If yes, describe the area(s) and provide location(s): BACK DOOR PORCH

Number of Garbage Cans: Inside: 4 Locations: 2 BEHIND BAR + 1 IN EACH REST ROOM
 Outside: 1 Locations: REAR DRIVEWAY

Is a Crowd Control Barrier used? No Yes If yes, describe: _____

Describe sanitation facilities (restrooms): 1 WOMEN'S BATHROOM, 1 MEN'S BATH ROOM

Provide name of solid waste contractor: COMMERCIAL RUBBISH SERVICE

11. Security

Are there parking spaces on the premises? No Yes If yes, number of spaces: _____ and describe security provisions: _____

Are there designated loading areas? No Yes If yes, describe security provisions _____

Do you have security personnel on the premise? No Yes If yes, how many? 2
 AND What are their responsibilities? CHECK ID'S, CHECK FOR OUTSIDE LOITERING
 What security equipment do they use? FLASH LIGHT, ID SCANNER
 List their licensing, certification or training credentials: PERSON WORKED AS SECURITY 10 YRS

Are there security cameras? No Yes If yes, list all locations: 2 INSIDE AND 2 OUTSIDE

Are searches and/or identification checks conducted upon entry? No Yes If yes, describe: ID CHECKS AT DOOR, ON BUSIER NIGHTS 2 PEOPLE CHECKING & WALKING PATROL

12. Percentage of Sales (must total 100%)

Alcohol <u>70</u> %	Food Sales <u>30</u> %	Entertainment _____ %	Other _____ %
---------------------	------------------------	-----------------------	---------------

13. Businesses On The Premise (choose all that apply):

Type 1

Full Service Restaurant Cafe/Coffee Shop Deli or Fast Food Restaurant Private/Fraternal/Veterans Club
 Night Club Tavern Cocktail Lounge Teen Club
 Bowling Alley Hotel Banquet Hall Sports Facility

Type 2

Liquor Store Corner Store Supermarket Convenience Store
 Gas Station Other _____

14. Legal Capacity of Premises (Only premises identified as Type I in Question #13)

80 (Call the Milwaukee Development Center at 414-286-8211 if you have questions.)

15. Hours of Operation

Day of the Week	Proposed Hours of Operation:		Number of Customers expected each day	Potential Age Range of Customers	Class B Applicants: Age Restriction (If none, write 'None')
	Open	Close			
Sunday	9:00 AM	2:00 AM	50	25+ UP	"None"
Monday	10:00 AM	2:00 AM	30	25+ UP	"None"
Tuesday	10:00 AM	2:00 AM	30	25+ UP	"None"
Wednesday	10:00 AM	2:00 AM	50-60	25+ UP	"None"
Thursday	10:00 AM	2:00 AM	50-60	25+ UP	"None"
Friday	10:00 AM	2:30 AM	50-100	25+ UP	"None"
Saturday	10:00 AM	2:30 AM	50-100	25+ UP	"None"

Entertainment Indoor Closing Hours - If alcohol beverage establishment, same as alcohol license hours.
If non-alcohol establishment 1:00 am Sunday to Thursday; 1:30 am Friday and Saturday.

Entertainment Outdoor Closing Hours - 10:00 pm Sunday – Thursday; 12:00 am Friday and Saturday, unless otherwise approved by Common Council in licensee's plan of operation.

16. This Section to be Completed by Alcohol Applicants Only

a) Property Owners Name: William Gukowski Phone Number: 414-915-0664
Address: 1539 S CESAR E CHAVEZ DR

b) Are you taking out this application for anyone that may not be eligible for a license? No Yes
If yes, list name and address: _____

c) Will the agent, a partner or the individual licensee be conducting the day-to-day operations of the business? No Yes
If no, list the name and address of the person(s) who will: _____

Class B Applicants: If the agent, a partner or the individual licensee will not be conducting the day-to-day operations of the business, the person(s) listed above must obtain a Class B Managers license.

d) Does anyone else have money invested or any other interest in this business? No Yes
If yes, explain: _____

e) Have you made an agreement with anyone to repay any loan or any other payments based upon income from the business?
 No Yes If yes, list name and address: _____

f) Will any of the following types of businesses be conducted at this location? (check all that apply)
 Bed & Breakfast Billiard/Pool Hall Comedy Club Indoor Golf Facility
 Video Game Center(6 or more games) Brew Pub Volleyball Court Theater Wine Tasting Room
 Department Store Pharmacy Gift Shop Museum Center for the Visual & Performing Arts

g) If applying for Class B or C license, are you applying for "Service Bar Only"? No Yes
Service Bar Only means customers cannot sit at the bar. Alcohol is served to patrons seated at tables. No stools, chairs or other articles of furniture shall be placed at the service bar for patrons to sit upon.

17. Proof of Ownership, Lease, or Offer to Purchase (new & transfer applicants only)

Submit proof of ownership, lease, or offer to purchase the building with this application.
A lease or offer to purchase must:

a) Be in the same legal entity name as that apply for the license
b) Reflect the same address as the premises address on this application
c) Reflect current dates and
d) Be signed by the lessor/seller and lease/buyer

18. Property Information (new & transfer applicants only)

- a) Do you own or lease the building? Own Lease
 - b) Who owns the fixtures (for example, coolers, etc.)? OWNER - LANDLORD
 - c) Are you purchasing the stock and/or fixtures? No Yes If yes, amount paid \$ _____
 - d) Total amount paid for business \$ 0
 - e) Total amount paid for goodwill of the business \$ 0
- Goodwill comprises the reputation and customer relationships of an existing business. If the price you pay for the business exceeds the fair market value of all of the rest of the assets of the business, the excess may be considered goodwill.
- f) Have you made arrangements with the seller for payment of personal property taxes? No Yes

19. Lease Information (new & transfer applicants who are leasing the premises only)

- a) Date lease begins 9-1-2014 Ends 8-31-15
- b) Monthly rental \$ 1000.00
- c) Do you have an option to renew the lease? No Yes
- d) Does your lease allow for assignment to another party without the consent of the owner? No Yes
- e) For what length of time have you been guaranteed occupancy (number of years)? _____
- f) In addition to paying the monthly rental, will you have to pay anything additional to the owner of the building to guarantee performance of the lease? No Yes If yes, explain _____
- g) Does the present owner or occupancy object to the granting of your license? No Yes
If yes, explain _____

20. Change of Agent Applicants Only

Have there been any changes to the floor plan since the last application was submitted? No Yes
If no, a new floor plan is not required. If yes, submit a new floor plan and explain the change(s): _____

21. Notarized Signatures of Applicants

SUBSCRIBED AND SWORN TO BEFORE ME

This 12th day of August
Alethea Bluvstein
(Clerk/Notary Public)

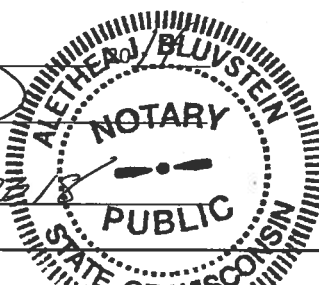

William Kupinski
Agent/Owner/Partner

Ravin Sorny
Additional Owner/Partner

My Commission Expires April 14, 2018
*Notary Seal must be affixed.

Note: All information contained in this application is subject to approval by the Common Council. Deviating from approved plan of operation will subject license to revocations, and/or suspension or non-renewal of the license. Contact the License Division for information on how to request changes.

New and transfer of premise applicants must submit the following:

- Proof of ownership, lease or offer to purchase the building
- Detailed floor plan
- If a restaurant, copy of the menu

If you do not provide all required information, your application will be returned to you.



PUBLIC ENTERTAINMENT PREMISES SUPPLEMENTARY APPLICATION

Office of the City Clerk License Division
200 E. Wells St. Room 105, Milwaukee, WI 53202
(414) 286-2238 www.milwaukee.gov/license
e-mail address: license@milwaukee.gov

(1) TYPES OF ENTERTAINMENT (CHOOSE ALL THAT APPLY)

<input type="checkbox"/> Instrumental Musicians	<input type="checkbox"/> Bands	<input type="checkbox"/> Battle of the Bands	<input type="checkbox"/> Comedy Acts
<input checked="" type="checkbox"/> Disc Jockey	<input type="checkbox"/> Magic Shows	<input type="checkbox"/> Poetry Readings	<input type="checkbox"/> Dancing by Performers
<input type="checkbox"/> Adult Entertainment/ Strippers/Erotic Dance	<input type="checkbox"/> Wrestling	<input type="checkbox"/> Patron Contests	<input checked="" type="checkbox"/> Patrons Dancing
<input checked="" type="checkbox"/> Jukebox	<input checked="" type="checkbox"/> Karaoke	<input type="checkbox"/> Bowling Alley How many? _____	<input type="checkbox"/> Pool Tables How many? _____
<input type="checkbox"/> Motion Pictures How many? _____	<input checked="" type="checkbox"/> Amusement Machines – How many? <u>5</u>	<input type="checkbox"/> Concerts Approx. # per year? _____	<input type="checkbox"/> Theatrical Performances Approx. # per year? _____
<input type="checkbox"/> Other: _____			

(2) WILL PROMOTERS EVER BE USED FOR ANY OF THE ENTERTAINMENT?

No Yes, describe: _____

(3) LEGAL CAPACITY OF PREMISES

80 (Call the Milwaukee Development Center at 414-286-8211 if you have questions.) Your legal capacity will determine the license fee for your Public Entertainment Premise License. If you would like to request that the license be approved with a lower capacity than that listed above, indicate lower capacity N/A. If approved, this lower capacity will print on your license and override the capacity listed on your Occupancy Permit.

(4) IDENTIFY IF SOUND AMPLIFICATION IS USED

No Yes, describe: AMPLIFIERS AND SPEAKERS, WITH MIXER AND EQ'S

(5) DECLARATIONS, ACKNOWLEDGEMENTS, AND DISCLOSURES

- The undersigned understands that after the license has been issued, a change to the plan of operation will require a written request to change and approval from the Common Council.
- The undersigned agrees to inform the City Clerk within 10 days of any substantial changes in the information supplied in this application.
- The undersigned understands that applicants shall not willfully refuse to provide the services offered under this license, or add charges or require deposits not required of the general public because of race, color, sex, religion, national origin or ancestry, age, handicap, lawful source of income, marital status, sexual orientation, gender identity or expression, familial status or the fact that a person is now or has been a member of the military service, whether dressed in uniform or not; and shall not seek such information as a condition of employment, or penalize any employee or discriminate in the selection of personnel for training or promotion on the basis of such information.
- The undersigned has knowledge of the City Ordinances and State regulations regulating the public entertainment, and understands that the license may be subject to suspension, non-renewal or revocation, if the applicant violates any rule, law or regulation of the city of Milwaukee and State of Wisconsin.

(6) NOTARIZED SIGNATURES OF APPLICANTS

SUBSCRIBED AND SWORN TO BEFORE ME
This 7th day of August, 2014

Ally Blazker
(Clerk/Notary Public)

Robert Gorny
Agent/Owner/Partner

My Commission Expires April 14, 2018
Additional Owner/Partner

*Notary Seal must be affixed.

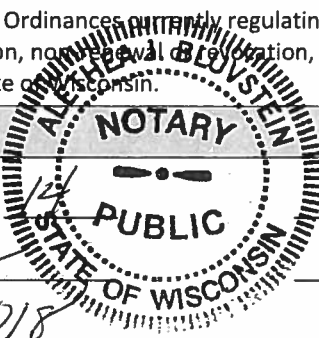

Office Use Only: Initials: _____ Filed: _____ App #: _____ Permit #: _____ Granted: _____ Issued: _____



**CITY OF MILWAUKEE
OFFICE OF THE CITY CLERK**

Thursday, September 18, 2014

COMMITTEE MEETING NOTICE

AD 12

REWOLINSKI, Joel A, Agent
Irene's Catering Service, Inc
335 E Golden Ln

Oak Creek, WI 53154

You are requested to attend a hearing which is to be held in Room 301-B, Third Floor, City Hall on:

Monday, September 29, 2014 at 10:00 AM

Regarding: Your Class B Tavern License Application as agent for "Irene's Catering Service, Inc" for "Irene's Catering Service, Inc" at 1901 W Lincoln Av.

There is a possibility that your application may be denied for one or more of the following reasons: you do not meet the statutory and municipal requirements; the fitness and appropriateness of the location to be licensed and whether the location will create undesirable neighborhood problems (such as disorderly congregations of people, excessive litter, unreasonable noise, and traffic and parking problems), whether or not there is an over-concentration of alcohol beverage establishments in the neighborhood; whether or not you have been charged with or convicted of any felony, misdemeanor, municipal offense or other offense, the circumstances of which substantially relate to the licensed activity; and any other factors which reasonably relate to the public health, safety and welfare. See attached police report and/or written correspondence regarding this application. Please be advised the public will be able to provide information to the committee in person or in writing. The committee will receive and consider evidence regarding the above mentioned criteria.

Notice for applicants with warrants or unpaid fines:

Proof of warrant satisfaction or payment of fines must be submitted at the hearing on the above date and time. Failure to comply with this requirement may result in a delay of the granting/denial of your application.

Failure to appear at this meeting may result in the denial of your license. Individual applicants must appear only in person or by an attorney. Corporate or Limited Liability applicants must appear only by the agent designated on the application or by an attorney. Partnership applicants must appear by a partner listed on the application or by an attorney. If you wish to do so and at your own expense, you may be accompanied by an attorney of your choosing to represent you at this hearing.

You will be given an opportunity to speak on behalf of the application and to respond and challenge any charges or reasons given for the denial. No petitions can be accepted by the committee, unless the people who signed the petition are present at the committee hearing and willing to testify. You may present witnesses under oath and you may also confront and cross-examine opposing witnesses under oath. If you have difficulty with the English language, you should bring an interpreter with you, at your expense, so that you can answer questions and participate in your hearing.

You may examine the application file at this office during regular business hours prior to the hearing date. Inquiries regarding this matter may be directed to the person whose signature appears below.

Limited parking for persons attending meetings in City Hall is available at reduced rates (5 hour limit) at the Milwaukee Center on the southwest corner of East Kilbourn and North Water Street. Parking tickets must be validated in the first floor information booth in City Hall.

PLEASE NOTE: Upon reasonable notice, efforts will be made to accommodate the needs of disabled individuals through sign language interpreters or other auxiliary aids. For additional information or to request this service, contact the Council Services Division ADA Coordinator at (414) 286-2998, Fax - (414) 286-3456, TDD - (414) 286-2025.

JIM OWCZARSKI, CITY CLERK

BY: Rebecca N. Grill
Rebecca N. Grill
Deputy City Clerk

If you have questions regarding this notice, please contact the License Division at (414) 286-2238.



**CITY OF MILWAUKEE
OFFICE OF THE CITY CLERK**

Thursday, September 18, 2014

COMMITTEE MEETING NOTICE

AD 12

REWOLINSKI, Joel A, Agent
Irene's Catering Service, Inc
1841 W LINCOLN Av

Milwaukee, WI 53215

You are requested to attend a hearing which is to be held in Room 301-B, Third Floor, City Hall on:

Monday, September 29, 2014 at 10:00 AM

Regarding: Your Class B Tavern License Application as agent for "Irene's Catering Service, Inc" for "Irene's Catering Service, Inc" at 1901 W Lincoln Av.

There is a possibility that your application may be denied for one or more of the following reasons: you do not meet the statutory and municipal requirements; the fitness and appropriateness of the location to be licensed and whether the location will create undesirable neighborhood problems (such as disorderly congregations of people, excessive litter, unreasonable noise, and traffic and parking problems), whether or not there is an over-concentration of alcohol beverage establishments in the neighborhood; whether or not you have been charged with or convicted of any felony, misdemeanor, municipal offense or other offense, the circumstances of which substantially relate to the licensed activity; and any other factors which reasonably relate to the public health, safety and welfare. See attached police report and/or written correspondence regarding this application. Please be advised the public will be able to provide information to the committee in person or in writing. The committee will receive and consider evidence regarding the above mentioned criteria.

Notice for applicants with warrants or unpaid fines:

Proof of warrant satisfaction or payment of fines must be submitted at the hearing on the above date and time. Failure to comply with this requirement may result in a delay of the granting/denial of your application.

Failure to appear at this meeting may result in the denial of your license. Individual applicants must appear only in person or by an attorney. Corporate or Limited Liability applicants must appear only by the agent designated on the application or by an attorney. Partnership applicants must appear by a partner listed on the application or by an attorney. If you wish to do so and at your own expense, you may be accompanied by an attorney of your choosing to represent you at this hearing.

You will be given an opportunity to speak on behalf of the application and to respond and challenge any charges or reasons given for the denial. No petitions can be accepted by the committee, unless the people who signed the petition are present at the committee hearing and willing to testify. You may present witnesses under oath and you may also confront and cross-examine opposing witnesses under oath. If you have difficulty with the English language, you should bring an interpreter with you, at your expense, so that you can answer questions and participate in your hearing.

You may examine the application file at this office during regular business hours prior to the hearing date. Inquiries regarding this matter may be directed to the person whose signature appears below.

Limited parking for persons attending meetings in City Hall is available at reduced rates (5 hour limit) at the Milwaukee Center on the southwest corner of East Kilbourn and North Water Street. Parking tickets must be validated in the first floor information booth in City Hall.

PLEASE NOTE: Upon reasonable notice, efforts will be made to accommodate the needs of disabled individuals through sign language interpreters or other auxiliary aids. For additional information or to request this service, contact the Council Services Division ADA Coordinator at (414) 286-2998, Fax - (414) 286-3456, TDD - (414) 286-2025.

JIM OWCZARSKI, CITY CLERK

BY: Rebecca N. Grill
Rebecca N. Grill
Deputy City Clerk

If you have questions regarding this notice, please contact the License Division at (414) 286-2238.

200 E. Wells Street, Room 105, City Hall, Milwaukee, WI 53202. www.milwaukee.gov/license
Phone: (414) 286-2238 Fax: (414) 286-3057 Email Address: License@milwaukee.gov

Date:08/20/14
Officer: Efrain Cornejo

City of Milwaukee Police Department
90-5-1.5 Crime Prevention Survey
Tavern Inspection

Name of Premise: Irene's Catering Service Inc.
Address: 1901 W Lincoln Ave
Phone: (414) 645-4469

Owner: Irene's Catering Service Inc.
Owner address: 1841 W Lincoln Ave
City State Zip: Milwaukee, WI 53215
Owner Phone: (414) 645-4469
Owner email: jreweirenescatering.com

Licensee/Agent: Joel A Rewolinski
Home Address: 335 E Golden La
City State Zip: Oak Creek, WI 53154
Phone: (414) 305-6400/(414) 764-0093
Email: jreweirenescatering.com

Preferred contact: Joel A Rewolinski

Location currently open: YES NO

Projected open date:

Day's open: S M T W Th F SA ALL

Hours of Operation: Sun: 7A-2A 24 hours Y N
Mon: 7A-2A
Tue: 7A-2A
Wed: 7A-2A
Thu: 7A-2A
Fri: 7A-2A
Sat: 7A-2A

Premise Type: Tavern/Bar
Restaurant
Other: Catering Service

Licenses currently held:

- Alcohol: Yes No Class: #:
Tobacco: Yes No #:
Food: Yes No #:
Other: Yes No Type: #:
Other: Yes No Type: #:

Exterior Survey:

1. Is the area around the location clean? Yes No
2. What surrounds the location? (Check all the apply)
 - a. Park
 - b. School
 - c. Youth Center
 - d. Church
 - e. Tavern(s) If so, how many1
 - f. Residential
 - g. Other businesses
 - h. Other:
3. Can you see from the outside of the location into the interior Yes No
4. Can you see the employees inside of the location from the outside Yes No
5. Are exterior windows free of signage Yes No
6. Street parking Yes No
7. Is there a parking lot Yes No
8. Is the parking lot clean? Yes No
9. Is the parking lot well lit? Yes No
10. Valet Parking Yes No
 - a. Will this lot have a guard? Yes No
 - b. Will this lot have cameras? Yes No
11. Are there areas where a person could conceal themselves Yes No
12. Is there exterior lighting? Yes No. Does it appears to be adequate Yes No
13. Exterior Payphone? Yes No
14. Are there No Loitering Signs posted? Yes No
15. Are there exterior security cameras Yes No How Many:
16. Are the address numbers prominently displayed and easy to see Yes No

Camera Survey:

17. Does this location have security cameras? Yes No
18. Are they in working order? Yes No
19. What format are the cameras?
 - a. Color Yes No
 - b. Digital Yes No
 - c. VCR Yes No
 - d. Recorded Yes No
20. How long is footage stored for later viewing:
21. Are there exterior cameras Yes No How many:
22. Are there interior cameras Yes No How many:

23. Do all employees know how to retrieve recorded digital images/footage? Yes No
24. Cameras located in parking lot Yes No How many

Interior Survey:

25. What is the planned/posted capacity
26. What is the minimum number of employees that will be on premise 4
27. Is the storeowner willing to be a standing complainant regarding loitering? Yes No
a. If yes have them fill out the standing complaint form and give them two of the commercial signs Yes No
28. Is the interior of the location neat and clean? Yes No
29. Does an interior camera face the entrance/exit? Yes No
30. Are emergency and non-emergency numbers posted near the phone? Yes No
31. Does the owner know how to contact their police district directly? Yes No
a. Did you provide a district contact guide to the owner? Yes No

Security

32. How many security personnel are going to be employed: 0
33. How will they be deployed: Interior 0 Exterior 0
34. What days will they be deployed Mon Tue Wed Thu Fri Sat Sun
35. Will the security be managed by business or contracted
36. Will they be armed Yes No
37. What type of security measures will be used:
Wanding/metal detector
ID Scanner
Dress Code
Cover Charge
Age restriction
Other
38. When at capacity, how will the overflow crowd be managed? He stated he is not holding any events at his location.
39. Will a guard monitor the overflow crowd at all times? Yes No

ADDITIONAL COMMENTS/RECOMMENDATIONS:

Applicant stated he has been running a catering business for several years and in order to be competitive, he wants his offer liquor with the catering. Applicant stated he is not opening a bar or restaurant at this location but needs a class b license to be able to offer alcohol with his catering business. He stated the building at 1901 W Lincoln Av will be used to store the alcohol. The building his setup as a office and storage space. Officers didn't observe a bar in the building or dance club. Applicant stated his business is off-site catering.

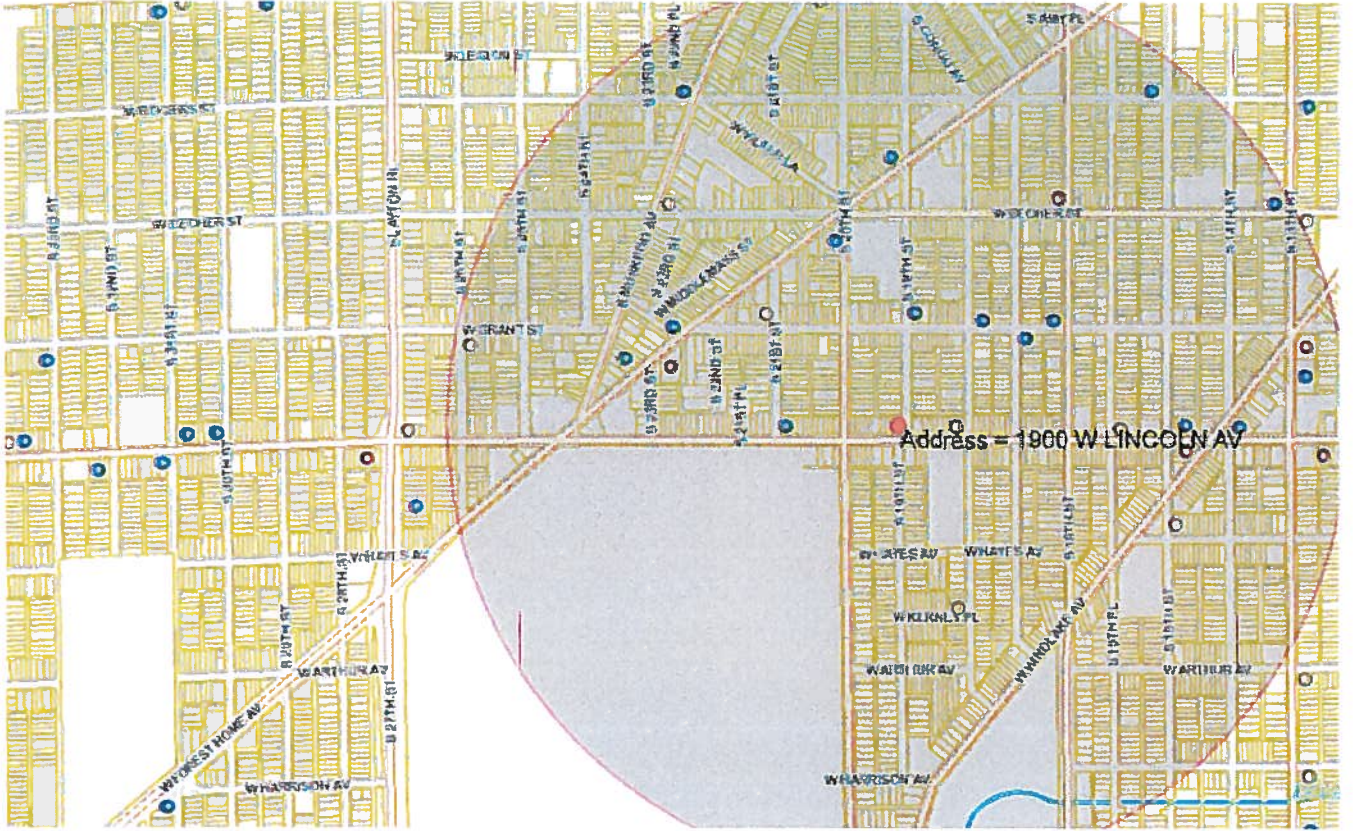

LICENSED ALCOHOL BEVERAGE ESTABLISHMENTS WITHIN A .5 MILE RADIUS CENTERED ON 1901 W. LINCOLN AVENUE

Expiration date	Effective date	Legal entity	Trade name	License	House number	Street direction	Street name	Street type	License type name	Total capacity	Room capacity
LICENSE SUMMARY:											
										Total	
Class A Fermented Malt Beverage Retailer's License										8	
Class A Malt & Class A Liquor License										6	
Class B Fermented Malt Beverage Retailer's License										1	
Class B Tavern License										16	
										31	
										Grand Total	
										31	
5/14/2015	4/23/2014	ABDEAL, LLC	GRANT MARKET	SAED F ABDEAL, Agr	2100 W		GRANT	ST	Class A Fermented Malt Beverage Retailer's License		
5/15/2015	4/23/2014	ROMANS FOODS	ROMANS FOODS	NEDAL V ASSAD, Agr	2441 S		18TH	ST	Class A Fermented Malt Beverage Retailer's License		
12/11/2014	11/26/2013	NIKOLA'S DOLLAR PLUS, LLC	NIKOLA FOOD MARKET	YOUSSEF N HIRRAWI, Agr	2590 W		GRANT	ST	Class A Fermented Malt Beverage Retailer's License		
4/23/2015	4/30/2013	Starline Beer & Food, Inc.	Starline Food	MARGIT SIBIGH, Agr	2033 W		Burnham	ST	Class A Fermented Malt Beverage Retailer's License		
9/20/2014	8/29/2013	JAI DURGA, LLC	LUXURY SUPERMART	KULDEEP OBEROI, Agr	1398 W		HAYES	AV	Class A Fermented Malt Beverage Retailer's License		
12/11/2014	11/26/2013	YASAMINE FOODS, LLC	LINCOLN SUPERMARKET	LOAI A ATARI, Agr	1534 W		LINCOLN	AV	Class A Fermented Malt Beverage Retailer's License		
9/20/2014	8/29/2013	San Ignacio Market	San Ignacio Market	BENITO ALDAMA, SP	2082 S		MUSKEGO	AV	Class A Fermented Malt Beverage Retailer's License		
5/4/2015	4/23/2014	PEAK CORPORATION	EXPRESS PANTRY	RAFIQUE J ABDULLAH, Agr	1804 W		LINCOLN	AV	Class A Fermented Malt Beverage Retailer's License		
7/26/2015	7/22/2014	Seven Star Liquor LLC	Seven Star Liquor	JASJEET SINGH, Agr	2223 W		Forest Home	AV	Class A Malt & Class A Liquor License		
6/14/2015	6/3/2014	KOTHALA, LLC	SOUTHSIDE BEER & LIQUOR	JASBIR S PANU, Agr	1494 W		WINDLAKE	AV	Class A Malt & Class A Liquor License		
9/25/2015	7/22/2014	BEER CAPITAL	BEER CAPITAL	PARAMJIT SINGH, SP	1600 W		BECHER	ST	Class A Malt & Class A Liquor License		
12/11/2014	11/26/2013	VILLARREAL LLC	MI SUPER MERCADO	CARMEN VILLARREAL, Agr	2200 S		13TH	ST	Class A Malt & Class A Liquor License		
9/25/2014	7/23/2013	BEER CAPITAL	BEER CAPITAL	PARAMJIT SINGH, SP	1600 W		BECHER	ST	Class A Malt & Class A Liquor License		
10/10/2014	9/24/2013	A & J POLISH DELI, INC	A & J POLISH DELI	JADWIGA T ROZAK, Agr	1215 W		LINCOLN	AV	Class A Malt & Class A Liquor License		
4/21/2015	4/23/2014	LOS 3 DIMANANTES	LOS 3 DIMANANTES	ROQUELO ESCOBAR, SP	2302 W		FOREST HOME	AV	Class B Fermented Malt Beverage Retailer's License	80	
11/4/2014	11/20/2013	Dave's Barz, LLC	The Last Drop	DAVID NUÑEZ-CRUZ, Agr	1979 S		15TH	ST	Class B Tavern License	282	
4/29/2015	5/1/2014	PROMOCIONES MEXICAS LLC	EL GRAN TEOCALI	PALOMA NAVA, Agr	2011 W		FOREST HOME	AV	Class B Tavern License	163	
2/13/2015	2/7/2014	3 HERMANOS, INC	3 Hermanos Club	RAMON OROZCO, Agr	1332 W		LINCOLN	AV	Class B Tavern License	156	Restaurant = 49, Hall = 107
9/21/2014	10/6/2013	SHORTY'S CATERING, INC	SHORTY'S CATERING & RESTAURANT	ELISA MALDONADO, Agr	2075 S		13TH	ST	Class B Tavern License	80	
1/16/2015	12/17/2013	TACQUEIRA EL MALAPENIO	TACQUEIRA EL MALAPENIO	ANGEL GUTIERREZ GARRINCA, SP	2222 S		13TH	ST	Class B Tavern License	80	
1/17/2015	1/21/2014	Habadero Restaurant Bar	Habadero Restaurant Bar	Everardo Gutierrez Gamboa, SP	1428 W		LINCOLN	AV	Class B Tavern License	80	
5/23/2015	5/2/2014	CLASS REUNION	CLASS REUNION	KENNETH A KAPNE, JR, SP	2204 W		FOREST HOME	AV	Class B Tavern License	70	
11/10/2014	11/7/2013	NOT NANCY'S	NOT NANCY'S	JAMES KOTOWSKI, SP	1631 W		GRANT	ST	Class B Tavern License	62	
3/7/2015	2/28/2014	PRIMOS PLACE	PRIMOS PLACE	ENRIQUE TERMONES, SP	1933 W		WINDLAKE	AV	Class B Tavern License	60	
7/29/2015	7/26/2014	PSN PETRO MART, LLC	JASIS PLACE	JASWINDER SINGH, Agr	1900 W		LINCOLN	AV	Class B Tavern License	51	
7/29/2015	7/31/2014	EL CAMINANTE SPORTS BAR	EL CAMINANTE SPORTS BAR	Josephine Vargas, SP	1904 W		FOREST HOME	AV	Class B Tavern License	50	
6/30/2015	6/19/2014	NEON LIGHTS	NEON LIGHTS	CHIE H XIONG, SP	2042 W		LINCOLN	AV	Class B Tavern License	50	
6/30/2015	6/24/2014	HOLLER HOUSE	HOLLER HOUSE	TODD C STUCKERT, SP	2079 S		18TH	ST	Class B Tavern License	25	
7/1/2015	6/24/2014	DONNA'S TAVERN	DONNA'S TAVERN	DONNA C GREEN, SP	1993 S		MUSKEGO	AV	Class B Tavern License	25	
7/6/2015	6/24/2014	EL DURANGUITO BAR	EL DURANGUITO BAR	JESUS LECHUGA, SP	1993 S		MUSKEGO	AV	Class B Tavern License	25	
6/30/2015	6/24/2014	ANNA'S TAP	ANNA'S TAP	SMAMANTHA RITCHEE, SP	1888 W		GRANT	ST	Class B Tavern License	25	



Thursday, September 18, 2014



Notice of Public Hearing

REWOLINSKI, Joel A, Agent
Irene's Catering Service, Inc at 1901 W Lincoln Av
Class B Tavern License Application

Monday, September 29, 2014 at 10:00 AM

To whom it may concern:

The above application has been made by the above named applicant(s). This requires approval from the Licenses Committee and the Common Council of the City of Milwaukee. The hearing before the Licenses Committee will take place on 9/29/2014 at 10:00 AM, in Room 301-B, Third Floor, City Hall. If you wish, you may provide testimony at the hearing regarding the request; see below for further information. You are not required to attend the hearing. Once the Licenses Committee makes its recommendation, this recommendation is forwarded to the full Common Council for approval at its next regularly scheduled hearing. Please review the information below and if you have further questions regarding this process, please contact the License Division at (414) 286-2238.

Important details for those wishing to provide information for the Licenses Committee to consider when making its recommendation:

1. The license application is scheduled to be heard at the above time. Due to other hearings running longer than scheduled, you may have to wait some time to provide your testimony.
2. You must appear in person and testify as to matters that you have personally experienced or seen. (You cannot provide testimony for your neighbor, parent or anyone else; this is considered hearsay and cannot be considered by the committee.)
3. No letters or petitions can be accepted by the committee (unless the person who wrote the letter or the persons who signed the petition are present at the committee hearing and willing to testify).
4. Persons opposed to the license application are given the opportunity to testify first; supporters may testify after the opponents have finished.
5. When you are called to testify, you will be sworn in and asked to give your name, and address. (If your first and/or last names are uncommon please spell them.)
6. You may then provide testimony.
 - a. Include only information relating to the above license application.
 - b. Include only information you have personally witnessed or seen.
 - c. Provide concise and relevant information detailing how this business has affected or may affect the peaceful enjoyment of your neighborhood.
 - d. If by the time you have the opportunity to testify, the information you wish to share has already been provided to the committee, you may state that you agree with the previous testimony. Redundant or repetitive testimony will not assist the committee in making its recommendation.
7. After giving your testimony, the members of the Licenses Committee and the licensee may ask questions regarding the testimony you have given or other factors relating to the license application.
8. Business Competition is not a valid basis for denial or non-renewal of a license.
Please Note: If you have submitted an objection to the above application your objection cannot be considered by the committee unless you personally testify at the hearing.

RESIDENT	MAIL ADDRESS	CITY AND ZIP CODE
CURRENT RESIDENT	1822A W LINCOLN AVE	MILWAUKEE, WI 53215-2651
CURRENT RESIDENT	1826 W LINCOLN AVE	MILWAUKEE, WI 53215-2651
CURRENT RESIDENT	1826A W LINCOLN AVE	MILWAUKEE, WI 53215-2651
CURRENT RESIDENT	1826B W LINCOLN AVE	MILWAUKEE, WI 53215-2651
CURRENT RESIDENT	1826C W LINCOLN AVE	MILWAUKEE, WI 53215-2651
CURRENT RESIDENT	1830 W LINCOLN AVE	MILWAUKEE, WI 53215-2651
CURRENT RESIDENT	1830A W LINCOLN AVE	MILWAUKEE, WI 53215-2651
CURRENT RESIDENT	1830B W LINCOLN AVE	MILWAUKEE, WI 53215-2651
CURRENT RESIDENT	1831 W LINCOLN AVE	MILWAUKEE, WI 53215-2650
CURRENT RESIDENT	1831A W LINCOLN AVE	MILWAUKEE, WI 53215-2650
CURRENT RESIDENT	1832 W LINCOLN AVE	MILWAUKEE, WI 53215-2651
CURRENT RESIDENT	1833 W LINCOLN AVE	MILWAUKEE, WI 53215-2650
CURRENT RESIDENT	1837 W LINCOLN AVE 1	MILWAUKEE, WI 53215-2650
CURRENT RESIDENT	1837 W LINCOLN AVE 2	MILWAUKEE, WI 53215-2650
CURRENT RESIDENT	1837 W LINCOLN AVE 3	MILWAUKEE, WI 53215-2650
CURRENT RESIDENT	1837 W LINCOLN AVE 4	MILWAUKEE, WI 53215-2650
CURRENT RESIDENT	1838A W LINCOLN AVE	MILWAUKEE, WI 53215-2651
CURRENT RESIDENT	1838B W LINCOLN AVE	MILWAUKEE, WI 53215-2651
CURRENT RESIDENT	1838C W LINCOLN AVE	MILWAUKEE, WI 53215-2651
CURRENT RESIDENT	1841A W LINCOLN AVE	MILWAUKEE, WI 53215-2650
CURRENT RESIDENT	1900 W LINCOLN AVE	MILWAUKEE, WI 53215-2653
CURRENT RESIDENT	1900 W LINCOLN AVE A	MILWAUKEE, WI 53215-2653
CURRENT RESIDENT	1901 W LINCOLN AVE	MILWAUKEE, WI 53215-2652
CURRENT RESIDENT	1903 W LINCOLN AVE	MILWAUKEE, WI 53215-2652
CURRENT RESIDENT	1906 W LINCOLN AVE	MILWAUKEE, WI 53215-2653
CURRENT RESIDENT	1910 W LINCOLN AVE	MILWAUKEE, WI 53215-2653
CURRENT RESIDENT	1913 W LINCOLN AVE	MILWAUKEE, WI 53215-2652
CURRENT RESIDENT	1914 W LINCOLN AVE	MILWAUKEE, WI 53215-2653
CURRENT RESIDENT	1915 W LINCOLN AVE	MILWAUKEE, WI 53215-2652
CURRENT RESIDENT	1918 W LINCOLN AVE	MILWAUKEE, WI 53215-2653
CURRENT RESIDENT	1918A W LINCOLN AVE	MILWAUKEE, WI 53215-2653
CURRENT RESIDENT	1918B W LINCOLN AVE	MILWAUKEE, WI 53215-2653
CURRENT RESIDENT	1918C W LINCOLN AVE	MILWAUKEE, WI 53215-2653
CURRENT RESIDENT	1919 W LINCOLN AVE	MILWAUKEE, WI 53215-2652
CURRENT RESIDENT	1919 W LINCOLN AVE A	MILWAUKEE, WI 53215-2652
CURRENT RESIDENT	1919 W LINCOLN AVE B	MILWAUKEE, WI 53215-2652
CURRENT RESIDENT	1922 W LINCOLN AVE	MILWAUKEE, WI 53215-2653
CURRENT RESIDENT	1923 W LINCOLN AVE	MILWAUKEE, WI 53215-2652
CURRENT RESIDENT	1926 W LINCOLN AVE	MILWAUKEE, WI 53215-2653
CURRENT RESIDENT	1927 W LINCOLN AVE	MILWAUKEE, WI 53215-2652
CURRENT RESIDENT	1928 W LINCOLN AVE	MILWAUKEE, WI 53215-2653
CURRENT RESIDENT	1928A W LINCOLN AVE	MILWAUKEE, WI 53215-2653
CURRENT RESIDENT	1930 W LINCOLN AVE	MILWAUKEE, WI 53215-2653
CURRENT RESIDENT	1932 W LINCOLN AVE	MILWAUKEE, WI 53215-2653
CURRENT RESIDENT	1933 W LINCOLN AVE	MILWAUKEE, WI 53215-2652
CURRENT RESIDENT	1933 W LINCOLN AVE A	MILWAUKEE, WI 53215-2652
CURRENT RESIDENT	1934 W LINCOLN AVE	MILWAUKEE, WI 53215-2653
CURRENT RESIDENT	1934A W LINCOLN AVE	MILWAUKEE, WI 53215-2653
CURRENT RESIDENT	1938 W LINCOLN AVE	MILWAUKEE, WI 53215-2653
CURRENT RESIDENT	2003 W LINCOLN AVE	MILWAUKEE, WI 53215-2570
CURRENT RESIDENT	2250 S 20TH ST	MILWAUKEE, WI 53215-2645
CURRENT RESIDENT	2251 S 19TH ST	MILWAUKEE, WI 53215-2642
CURRENT RESIDENT	2253 S 19TH ST	MILWAUKEE, WI 53215-2642
CURRENT RESIDENT	2253A S 19TH ST	MILWAUKEE, WI 53215-2642
CURRENT RESIDENT	2256 S 19TH ST	MILWAUKEE, WI 53215-2643

CURRENT RESIDENT	2256 S 20TH ST	MILWAUKEE, WI 53215-2645
CURRENT RESIDENT	2256A S 19TH ST	MILWAUKEE, WI 53215-2643
CURRENT RESIDENT	2257 S 19TH ST	MILWAUKEE, WI 53215-2642
CURRENT RESIDENT	2257A S 19TH ST	MILWAUKEE, WI 53215-2642
CURRENT RESIDENT	2258 S 20TH ST	MILWAUKEE, WI 53215-2645
CURRENT RESIDENT	2259 S 19TH ST	MILWAUKEE, WI 53215-2642
CURRENT RESIDENT	2259A S 19TH ST	MILWAUKEE, WI 53215-2642
CURRENT RESIDENT	2260 S 19TH ST	MILWAUKEE, WI 53215-2643
CURRENT RESIDENT	2260 S 20TH ST	MILWAUKEE, WI 53215-2645
CURRENT RESIDENT	2260A S 19TH ST	MILWAUKEE, WI 53215-2643
CURRENT RESIDENT	2304 S 20TH ST	MILWAUKEE, WI 53215-3012
CURRENT RESIDENT	2304 S 20TH ST A	MILWAUKEE, WI 53215-3012
CURRENT RESIDENT	2318 S 20TH ST	MILWAUKEE, WI 53215-3012
CURRENT RESIDENT	2320 S 19TH ST	MILWAUKEE, WI 53215-3006
CURRENT RESIDENT	2321 S 19TH ST	MILWAUKEE, WI 53215-3005
CURRENT RESIDENT	2321A S 19TH ST	MILWAUKEE, WI 53215-3005
CURRENT RESIDENT	2322 S 20TH ST	MILWAUKEE, WI 53215-3012
CURRENT RESIDENT	2324 S 19TH ST	MILWAUKEE, WI 53215-3006
CURRENT RESIDENT	2324 S 20TH ST	MILWAUKEE, WI 53215-3012
CURRENT RESIDENT	2325 S 19TH ST	MILWAUKEE, WI 53215-3005
CURRENT RESIDENT	2326 S 20TH ST	MILWAUKEE, WI 53215-3012
CURRENT RESIDENT	2328 S 19TH ST	MILWAUKEE, WI 53215-3006
CURRENT RESIDENT	2328 S 20TH ST	MILWAUKEE, WI 53215-3012
CURRENT RESIDENT	2329 S 19TH ST	MILWAUKEE, WI 53215-3005
CURRENT RESIDENT	2329A S 19TH ST	MILWAUKEE, WI 53215-3005
CURRENT RESIDENT	2330 S 20TH ST	MILWAUKEE, WI 53215-3012
CURRENT RESIDENT	2332 S 19TH ST	MILWAUKEE, WI 53215-3006
CURRENT RESIDENT	2332 S 20TH ST	MILWAUKEE, WI 53215-3012
CURRENT RESIDENT	2333 S 19TH ST	MILWAUKEE, WI 53215-3005
CURRENT RESIDENT	2334 S 19TH ST	MILWAUKEE, WI 53215-3006
CURRENT RESIDENT	2334 S 20TH ST	MILWAUKEE, WI 53215-3012
CURRENT RESIDENT	2334A S 20TH ST	MILWAUKEE, WI 53215-3012
CURRENT RESIDENT	2337A S 19TH ST	MILWAUKEE, WI 53215-3005
CURRENT RESIDENT	2338 S 19TH ST	MILWAUKEE, WI 53215-3006
CURRENT RESIDENT	2340 S 20TH ST	MILWAUKEE, WI 53215-3012
CURRENT RESIDENT	2340A S 20TH ST	MILWAUKEE, WI 53215-3012
CURRENT RESIDENT	2341 S 19TH ST	MILWAUKEE, WI 53215-3005
CURRENT RESIDENT	2342 S 19TH ST	MILWAUKEE, WI 53215-3006
CURRENT RESIDENT	2342 S 20TH ST	MILWAUKEE, WI 53215-3012
CURRENT RESIDENT	2342A S 19TH ST	MILWAUKEE, WI 53215-3006
CURRENT RESIDENT	2345 S 19TH ST	MILWAUKEE, WI 53215-3005
CURRENT RESIDENT	2345A S 19TH ST	MILWAUKEE, WI 53215-3005
CURRENT RESIDENT	2346 S 19TH ST	MILWAUKEE, WI 53215-3006
CURRENT RESIDENT	2346 S 20TH ST	MILWAUKEE, WI 53215-3012
CURRENT RESIDENT	2346A S 19TH ST	MILWAUKEE, WI 53215-3006
CURRENT RESIDENT	2409 W FOREST HOME AVE	MILWAUKEE, WI 53215-2526

Total Records: 102

Radius: 250.0 feet and Center of Circle: 1901 W Lincoln AV



Thursday, September 18, 2014

Licenses Committee Notice of Hearing

Thomas Rewolinski & Margaret Rewolinski Trust
1841 W Lincoln Ave

Milwaukee, WI 53215

Date: 9/29/2014
Time: 10:00 AM
Location: Room 301-B, Third Floor, City Hall

The Licenses Committee will consider the following license application:

Class B Tavern License Application
REWOLINSKI, Joel A, Agent
Irene's Catering Service, Inc at 1901 W Lincoln Av

Please note this application may be recommended for denial based on fitness of the location due to concentration of alcohol beverage outlets in the area. If the application is denied for this reason, no other application for an alcohol beverage license for this location shall be recommended for approval by the Licenses Committee within three years of the date of denial unless the applicant has demonstrated a change of circumstances since the prior denial.

If you have any questions, please call (414) 286-2238.





Thursday, September 18, 2014

Licenses Committee Notice of Hearing

Thomas Rewolinski & Margaret Rewolinski Trust
1901 W Lincoln Ave

Milwaukee, WI 53215

Date: 9/29/2014
Time: 10:00 AM
Location: Room 301-B, Third Floor, City Hall

The Licenses Committee will consider the following license application:

Class B Tavern License Application
REWOLINSKI, Joel A, Agent
Irene's Catering Service, Inc at 1901 W Lincoln Av

Please note this application may be recommended for denial based on fitness of the location due to concentration of alcohol beverage outlets in the area. If the application is denied for this reason, no other application for an alcohol beverage license for this location shall be recommended for approval by the Licenses Committee within three years of the date of denial unless the applicant has demonstrated a change of circumstances since the prior denial.

If you have any questions, please call (414) 286-2238.



August 21, 2014

Jonathan Koberstein
City of Milwaukee
License Division

Dear Mr. Koberstein,

In response to your previous letter I will detail how Irene's Catering Service conducts its business at 1901 W. Lincoln Ave. Our warehouse is used for storage of our catering supplies, china, silverware, linens and equipment. Our showroom is used for client meetings to discuss their event they wish to plan with us and showcase our previous events with our event coordinator. We also let our clients sample our food which is only prepared at 1841 w. Lincoln ave. and then delivered to 1901 W. Lincoln ave, the same way as we conduct our business as an off premise cater. The alcohol will be stored here in the designated are and will not be sold to any walk in customers only used for off premise events.

If you have any more questions you can reach me at 414-645-4469.

Best Regards,
Joel Rewolinski

Agent, Irene's Catering Service, Inc.



PLAN OF OPERATION

1. Premises Location

Free Standing Building Strip Mall Other _____

2. Describe Premises Structure

Single Story Multi-Story - # of Stories 2 Other _____

3. Describe Surrounding Area

Commercial Residential Industrial Other _____

4. Premises Location

a) Major Thoroughfare Secondary Street Other _____

b) Nearest Cross Street LINCOLN AVE.

5. Proximity of Premises to Church, School, or Hospital

Is there at least 300 feet between the building and any church, school or hospital? Yes No

6. Miscellaneous Business Questions

- a) Proposed Opening Date: 9-1-14
- b) Is this premise under construction? Yes No If yes, list estimated completion date: _____
- c) Is this a franchise? Yes No
- d) Is this premises currently licensed? Yes No If yes, list type of license: _____
- e) Is the current licensee operating? Yes No If no, list date closed: _____
- f) What other types of licenses/permits will you or do you hold at this location? (check all that apply)
 Occupancy Permit Cigarette & Tobacco Gas Station Extended Hours
 Other: _____
- g) Do you have future plans for other businesses, licenses or permits at this location? Yes No
 If yes, explain: _____

7. Food

Will food be served on the premises? No Yes If yes, a Food Dealer license is required.
 Check all that apply: Prepackaged Food Snacks Appetizers Catered Events
 Full Meals – Hours of Food Service: From _____ To _____
 A menu must be submitted with this Plan of Operation for all restaurants.

8. Type of Business

Briefly describe the type of business you plan to operate if granted a license (attach additional sheets as necessary.)
off premise catering.

9. Litter and Noise			
How are the grounds kept clean? <input checked="" type="checkbox"/> Sweep <input type="checkbox"/> Pressure Wash <input checked="" type="checkbox"/> Pick Up Litter <input type="checkbox"/> Other: _____			
How often will grounds be cleaned? <input checked="" type="checkbox"/> Daily <input type="checkbox"/> Weekly <input type="checkbox"/> Other: _____			
Grounds Cleaned By: <input type="checkbox"/> Licensee <input type="checkbox"/> Building Owner <input checked="" type="checkbox"/> Employees <input type="checkbox"/> Hired Maintenance <input type="checkbox"/> Other: _____			
How are noise issues prevented and/or addressed? <input type="checkbox"/> Security <input checked="" type="checkbox"/> Manager approaches customer(s) <input type="checkbox"/> Call Police <input type="checkbox"/> Signs Posted <input type="checkbox"/> Other: _____			
10. Smoking and Sanitation			
Are there designated outdoor smoking areas? <input checked="" type="checkbox"/> No <input type="checkbox"/> Yes If yes, describe the area(s) and provide location(s): _____			
Number of Garbage Cans: Inside: <u>10</u> Locations: <u>kitchen</u> Outside: <u>0</u> Locations: _____			
Is a Crowd Control Barrier used? <input checked="" type="checkbox"/> No <input type="checkbox"/> Yes If yes, describe: _____			
Describe sanitation facilities (restrooms): <u>1 restroom - sink - kitchen sink.</u>			
Provide name of solid waste contractor: <u>eagle disposal</u>			
11. Security			
Are there parking spaces on the premises? <input type="checkbox"/> No <input checked="" type="checkbox"/> Yes If yes, number of spaces: <u>10</u> and describe security provisions: <u>Lighting</u>			
Are there designated loading areas? <input type="checkbox"/> No <input checked="" type="checkbox"/> Yes If yes, describe security provisions <u>fenced in, lighting</u>			
Do you have security personnel on the premise? <input checked="" type="checkbox"/> No <input type="checkbox"/> Yes If yes, how many? _____ AND What are their responsibilities? _____ What security equipment do they use? _____ List their licensing, certification or training credentials: _____			
Are there security cameras? <input checked="" type="checkbox"/> No <input type="checkbox"/> Yes If yes, list all locations: _____			
Are searches and/or identification checks conducted upon entry? <input checked="" type="checkbox"/> No <input type="checkbox"/> Yes If yes, describe: _____			
12. Percentage of Sales (must total 100%)			
Alcohol <u>100</u> %	Food Sales <u>0</u> %	Entertainment _____ %	Other _____ %
13. Businesses On The Premise (choose all that apply):			
Type 1			
<input type="checkbox"/> Full Service Restaurant	<input type="checkbox"/> Cafe/Coffee Shop	<input type="checkbox"/> Deli or Fast Food Restaurant	<input type="checkbox"/> Private/Fraternal/Veterans Club
<input type="checkbox"/> Night Club	<input type="checkbox"/> Tavern	<input type="checkbox"/> Cocktail Lounge	<input type="checkbox"/> Teen Club
<input type="checkbox"/> Bowling Alley	<input type="checkbox"/> Hotel	<input type="checkbox"/> Banquet Hall	<input type="checkbox"/> Sports Facility
Type 2			
<input type="checkbox"/> Liquor Store	<input type="checkbox"/> Corner Store	<input type="checkbox"/> Supermarket	<input type="checkbox"/> Convenience Store
<input type="checkbox"/> Gas Station	<input checked="" type="checkbox"/> Other <u>OFF PREMISE CATERING</u>		
14. Legal Capacity of Premises (Only premises identified as Type I in Question #13)			
_____ (Call the Milwaukee Development Center at 414-286-8211 if you have questions.)			

15. Hours of Operation

Day of the Week	Proposed Hours of Operation:		Number of Customers expected each day	Potential Age Range of Customers	Class B Applicants: Age Restriction (If none, write 'None')
	Open	Close			
Sunday	7 AM	2 AM	500	35-65	21 and up
Monday	7 AM	2 AM	500	35-65	21 and up
Tuesday	7 AM	2 AM	500	35-65	21 and up
Wednesday	7 AM	2 AM	500	35-65	21 and up
Thursday	7 AM	2 AM	500	35-65	21 and up
Friday	7 AM	2 AM	500	35-65	21 and up
Saturday	7 AM	2 AM	500	35-65	21 and up

Entertainment Indoor Closing Hours - If alcohol beverage establishment, same as alcohol license hours.
If non-alcohol establishment 1:00 am Sunday to Thursday; 1:30 am Friday and Saturday.

Entertainment Outdoor Closing Hours - 10:00 pm Sunday - Thursday; 12:00 am Friday and Saturday, unless otherwise approved by Common Council in licensee's plan of operation.

16. This Section to be Completed by Alcohol Applicants Only

- a) Property Owners Name: Tom A. Rewolinski, Rewolinski Living Trust Phone Number: 414-331-1286
Address: 1901 W. Lincoln Ave Mil, WI 53215
- b) Are you taking out this application for anyone that may not be eligible for a license? No Yes
If yes, list name and address: _____
- c) Will the agent, a partner or the individual licensee be conducting the day-to-day operations of the business? No Yes
If no, list the name and address of the person(s) who will: _____

Class B Applicants: If the agent, a partner or the individual licensee will not be conducting the day-to-day operations of the business, the person(s) listed above must obtain a Class B Managers license.

- d) Does anyone else have money invested or any other interest in this business? No Yes
If yes, explain: _____
- e) Have you made an agreement with anyone to repay any loan or any other payments based upon income from the business?
 No Yes If yes, list name and address: _____
- f) Will any of the following types of businesses be conducted at this location? (check all that apply)
 Bed & Breakfast Billiard/Pool Hall Comedy Club Indoor Golf Facility
 Video Game Center(6 or more games) Brew Pub Volleyball Court Theater Wine Tasting Room
 Department Store Pharmacy Gift Shop Museum Center for the Visual & Performing Arts
- g) If applying for Class B or C license, are you applying for "Service Bar Only"? No Yes
Service Bar Only means customers cannot sit at the bar. Alcohol is served to patrons seated at tables. No stools, chairs or other articles of furniture shall be placed at the service bar for patrons to sit upon.

17. Proof of Ownership, Lease, or Offer to Purchase (new & transfer applicants only)

Submit proof of ownership, lease, or offer to purchase the building with this application.

A lease or office to purchase must:

- Be in the same legal entity name as that apply for the license
- Reflect the same address as the premises address on this application
- Reflect current dates and
- Be signed by the lessor/seller and lease/buyer

18. Property Information (new & transfer applicants only)

- a) Do you own or lease the building? Own Lease
 - b) Who owns the fixtures (for example, coolers, etc.)? THOMAS REWOLINSKI / Rewolinski living trust.
 - c) Are you purchasing the stock and/or fixtures? No Yes If yes, amount paid \$ _____
 - d) Total amount paid for business \$ 0
 - e) Total amount paid for goodwill of the business \$ 0
- Goodwill comprises the reputation and customer relationships of an existing business. If the price you pay for the business exceeds the fair market value of all of the rest of the assets of the business, the excess may be considered goodwill.
- f) Have you made arrangements with the seller for payment of personal property taxes? No Yes

19. Lease Information (new & transfer applicants who are leasing the premises only)

- a) Date lease begins 7-1-14 Ends 6-30-24
- b) Monthly rental \$ 0
- c) Do you have an option to renew the lease? No Yes
- d) Does your lease allow for assignment to another party without the consent of the owner? No Yes
- e) For what length of time have you been guaranteed occupancy (number of years)? 10
- f) In addition to paying the monthly rental, will you have to pay anything additional to the owner of the building to guarantee performance of the lease? No Yes If yes, explain _____
- g) Does the present owner or occupancy object to the granting of your license? No Yes
If yes, explain _____

20. Change of Agent Applicants Only

Have there been any changes to the floor plan since the last application was submitted? No Yes
If no, a new floor plan is not required. If yes, submit a new floor plan and explain the change(s): _____

21. Notarized Signatures of Applicants

SUBSCRIBED AND SWORN TO BEFORE ME

This 7th day of August
David Harris
(Clerk/Notary Public)

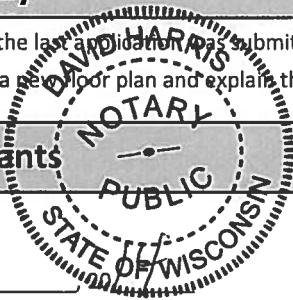

My Commission Expires 2/19/17
*Notary Seal must be affixed.

[Signature]
Agent/Owner/Partner

Additional Owner/Partner

Note: All information contained in this application is subject to approval by the Common Council. Deviating from approved plan of operation will subject licensee to citations, and/or suspension or non-renewal of the license. Contact the License Division for information on how to request changes.

New and transfer of premise applicants must submit the following:

- Proof of ownership, lease or offer to purchase the building
- Detailed floor plan
- If a restaurant, copy of the menu

If you do not provide all required information, your application will be returned to you.



CITY OF MILWAUKEE
OFFICE OF THE CITY CLERK

Thursday, September 18, 2014

COMMITTEE MEETING NOTICE

AD 12

SHAQRA, Naima A, Agent
A&N Investment LLC
6036 S 27th St

Milwaukee, WI 53221

You are requested to attend a hearing which is to be held in Room 301-B, Third Floor, City Hall on:

Monday, September 29, 2014 at 10:00 AM

Regarding: Your Class A Fermented Malt Beverage Retailer's License Application as agent for "A&N Investment LLC" for "Venice Mart" at 1948 W Forest Home Av.

There is a possibility that your application may be denied for one or more of the following reasons: you do not meet the statutory and municipal requirements; the fitness and appropriateness of the location to be licensed and whether the location will create undesirable neighborhood problems (such as disorderly congregations of people, excessive litter, unreasonable noise, and traffic and parking problems), whether or not there is an over-concentration of alcohol beverage establishments in the neighborhood; whether or not you have been charged with or convicted of any felony, misdemeanor, municipal offense or other offense, the circumstances of which substantially relate to the licensed activity; and any other factors which reasonably relate to the public health, safety and welfare. See attached police report and/or written correspondence regarding this application. Please be advised the public will be able to provide information to the committee in person or in writing. The committee will receive and consider evidence regarding the above mentioned criteria. Possible denial because: This proposed location is in an area that has previously been found by the Common Council to be over concentrated with alcohol outlets. Attached is the concentration of alcohol beverage outlets in the area map existing at the time of the determination of the over concentration based on an address of 1709 S Muskego Ave. The Licenses Committee will consider concentration of alcohol beverage outlets as one question regarding the suitability of this location to be licensed as an alcohol beverage establishment. You may present evidence supporting your application. One issue that evidence should address is whether the licensure of this location is appropriate in light of the concentration of alcohol beverage outlets.

Notice for applicants with warrants or unpaid fines:

Proof of warrant satisfaction or payment of fines must be submitted at the hearing on the above date and time. Failure to comply with this requirement may result in a delay of the granting/denial of your application.

Failure to appear at this meeting may result in the denial of your license. Individual applicants must appear only in person or by an attorney. Corporate or Limited Liability applicants must appear only by the agent designated on the application or by an attorney. Partnership applicants must appear by a partner listed on the application or by an attorney. If you wish to do so and at your own expense, you may be accompanied by an attorney of your choosing to represent you at this hearing.

You will be given an opportunity to speak on behalf of the application and to respond and challenge any charges or reasons given for the denial. No petitions can be accepted by the committee, unless the people who signed the petition are present at the committee hearing and willing to testify. You may present witnesses under oath and you may also confront and cross-examine opposing witnesses under oath. If you have difficulty with the English language, you should bring an interpreter with you, at your expense, so that you can answer questions and participate in your hearing.

You may examine the application file at this office during regular business hours prior to the hearing date. Inquiries regarding this matter may be directed to the person whose signature appears below.

Limited parking for persons attending meetings in City Hall is available at reduced rates (5 hour limit) at the Milwaukee Center on the southwest corner of East Kilbourn and North Water Street. Parking tickets must be validated in the first floor information booth in City Hall.

PLEASE NOTE: Upon reasonable notice, efforts will be made to accommodate the needs of disabled individuals through sign language interpreters or other auxiliary aids. For additional information or to request this service, contact the Council Services Division ADA Coordinator at (414) 286-2998, Fax - (414) 286-3456, TDD - (414) 286-2025.

JIM OWCZARSKI, CITY CLERK

BY: Rebecca N. Grill
Rebecca N. Grill
Deputy City Clerk

If you have questions regarding this notice, please contact the License Division at (414) 286-2238.

200 E. Wells Street, Room 105, City Hall, Milwaukee, WI 53202. www.milwaukee.gov/license
Phone: (414) 286-2238 Fax: (414) 286-3057 Email Address: License@milwaukee.gov



**CITY OF MILWAUKEE
OFFICE OF THE CITY CLERK**

Thursday, September 18, 2014

COMMITTEE MEETING NOTICE

AD 12

SHAQRA, Naima A, Agent
A&N Investment LLC
1948 W Forest Home Av

Milwaukee, WI 53204

You are requested to attend a hearing which is to be held in Room 301-B, Third Floor, City Hall on:

Monday, September 29, 2014 at 10:00 AM

Regarding: Your Class A Fermented Malt Beverage Retailer's License Application as agent for "A&N Investment LLC" for "Venice Mart" at 1948 W Forest Home Av.

There is a possibility that your application may be denied for one or more of the following reasons: you do not meet the statutory and municipal requirements; the fitness and appropriateness of the location to be licensed and whether the location will create undesirable neighborhood problems (such as disorderly congregations of people, excessive litter, unreasonable noise, and traffic and parking problems), whether or not there is an over-concentration of alcohol beverage establishments in the neighborhood; whether or not you have been charged with or convicted of any felony, misdemeanor, municipal offense or other offense, the circumstances of which substantially relate to the licensed activity; and any other factors which reasonably relate to the public health, safety and welfare. See attached police report and/or written correspondence regarding this application. Please be advised the public will be able to provide information to the committee in person or in writing. The committee will receive and consider evidence regarding the above mentioned criteria. Possible denial because: This proposed location is in an area that has previously been found by the Common Council to be over concentrated with alcohol outlets. Attached is the concentration of alcohol beverage outlets in the area map existing at the time of the determination of the over concentration based on an address of 1709 S Muskego Ave. The Licenses Committee will consider concentration of alcohol beverage outlets as one question regarding the suitability of this location to be licensed as an alcohol beverage establishment. You may present evidence supporting your application. One issue that evidence should address is whether the licensure of this location is appropriate in light of the concentration of alcohol beverage outlets.

Notice for applicants with warrants or unpaid fines:

Proof of warrant satisfaction or payment of fines must be submitted at the hearing on the above date and time. Failure to comply with this requirement may result in a delay of the granting/denial of your application.

Failure to appear at this meeting may result in the denial of your license. Individual applicants must appear only in person or by an attorney. Corporate or Limited Liability applicants must appear only by the agent designated on the application or by an attorney. Partnership applicants must appear by a partner listed on the application or by an attorney. If you wish to do so and at your own expense, you may be accompanied by an attorney of your choosing to represent you at this hearing.

You will be given an opportunity to speak on behalf of the application and to respond and challenge any charges or reasons given for the denial. No petitions can be accepted by the committee, unless the people who signed the petition are present at the committee hearing and willing to testify. You may present witnesses under oath and you may also confront and cross-examine opposing witnesses under oath. If you have difficulty with the English language, you should bring an interpreter with you, at your expense, so that you can answer questions and participate in your hearing.

You may examine the application file at this office during regular business hours prior to the hearing date. Inquiries regarding this matter may be directed to the person whose signature appears below.

Limited parking for persons attending meetings in City Hall is available at reduced rates (5 hour limit) at the Milwaukee Center on the southwest corner of East Kilbourn and North Water Street. Parking tickets must be validated in the first floor information booth in City Hall.

PLEASE NOTE: Upon reasonable notice, efforts will be made to accommodate the needs of disabled individuals through sign language interpreters or other auxiliary aids. For additional information or to request this service, contact the Council Services Division ADA Coordinator at (414) 286-2998, Fax - (414) 286-3456, TDD - (414) 286-2025.

JIM OWCZARSKI, CITY CLERK

BY: Rebecca N. Grill
Rebecca N. Grill
Deputy City Clerk

If you have questions regarding this notice, please contact the License Division at (414) 286-2238.

200 E. Wells Street, Room 105, City Hall, Milwaukee, WI 53202. www.milwaukee.gov/license
Phone: (414) 286-2238 Fax: (414) 286-3057 Email Address: License@milwaukee.gov

Date:08/14/14
Officer: P.O. Efrain Cornejo

City of Milwaukee Police Department
90-5-1.5 Crime Prevention Survey
Convenience Store/Liquor Store Inspection

Name of Premise: Venice Mart
Address: 1948 W Forest Home Av
Phone: (414) 671-7112

Owner: A&N Investment LLC
Owner address: 1948 W Forest Home Av
City State Zip: Milwaukee, WI 53204
Owner Phone: (414) 671-7112
Owner email: venicemart1948@gmail.com

Manager: Naima A Shaqra
Home Address: 6036 S 27th St
City State Zip: Milwaukee, WI 53221
Phone: (414) 236-8921
Email: venicemart1948@gmail.com

Preferred contact: Naima A Shaqra

Location currently open: YES NO

Projected open date:

Day's open: S M T W Th F SA ALL

Hours of Operation: Sun: 9AM-9PM 24 hours Y N
Mon: 9AM-9PM
Tue: 9AM-9PM
Wed: 9AM-9PM
Thu: 9AM-9PM
Fri: 9AM-9PM
Sat: 9AM-9PM

Premise Type: Liquor Store
Convenience Store
Other:

Licenses currently held:

- Alcohol: Yes No Class: #:
Tobacco: Yes No #: 1023598
Food: Yes No #: 0004738
Extended Hours: Yes No #:
Secondhand Dealer: Yes No Type: #:
Other: Yes No Type: #:
Other: Yes No Type: #:

Exterior Survey:

1. Is the area around the location clean? Yes No
2. What surrounds the location? (Check all the apply)
 - a. Park
 - b. School
 - c. Youth Center
 - d. Church
 - e. Tavern(s) If so, how many 3
 - f. Residential
 - g. Other businesses
 - h. Other:
3. Can you see from the outside of the location into the interior Yes No
4. Can you see the employees inside of the location from the outside Yes No
5. Are exterior windows free of signage Yes No
6. Is there a parking lot Yes No
7. Is the parking lot clean? Yes No
8. Is the parking lot well lit? Yes No
9. Are there areas where a person could conceal themselves Yes No
10. Is there exterior lighting? Yes No. Does it appears to be adequate Yes No
11. Exterior Payphone? Yes No
12. Are there No Loitering Signs posted? Yes No
13. Are there exterior security cameras Yes No How Many: 4
14. Are the address numbers prominently displayed and easy to see Yes No

Camera Survey:

15. Does this location have security cameras? Yes No
16. Are they in working order? Yes No
17. What format are the cameras?
 - a. Color Yes No
 - b. Digital Yes No
 - c. VCR Yes No
 - d. Recorded Yes No
18. How long is footage stored for later viewing: 90 days
19. Are there exterior cameras Yes No How many: 4
20. Are there interior cameras Yes No How many: 5
21. Do all employees know how to retrieve recorded digital images/footage? Yes No

Interior Survey:

22. Is the storeowner willing to be a standing complainant regarding loitering? Yes No
a. If yes have them fill out the standing complaint form and give them two of the commercial signs Yes No
23. Is the interior of the location neat and clean? Yes No
24. Does an interior camera face the entrance/exit? Yes No
25. Is there a lockable area that separates employees from customers? Yes No
26. Does the store sell single chore boy? Yes No
27. Does the store sell blunt wraps? Yes No
28. Does the store sell scales? Yes No
29. Does the store sell items that may be used as crack pipes? Yes No
a. Describe item glass pipes
30. Does the store have an over abundance of sandwich baggies: Yes No
31. Does the owner understand that these items are often used for drug use? Yes No
32. Do the products in the store appear to be new and rotated often? Yes No
33. Are emergency and non-emergency numbers posted near the phone? Yes No
34. Does the owner know how to contact their police district directly? Yes No
a. Did you provide a district contact guide to the owner? Yes No

Complete this section if alcohol establishment is a convenience store:

(** Read full ordinance for all details "68-4.3 Convenience Food Stores")

All convenience food stores not exempted under sub. 3 shall:

1. Is the cash register located in a manner so that at the time of a sales transaction, the employee and customer are both visible from the sidewalk? Yes No **
2. Are the glass entrance and exit doors clear of any signs or advertisements with the exception of a sign which states that the cash register contains \$50 or less and that the safe is no accessible to employees? Yes No
3. Does the store maintain one of the following on the licensed premise:
 - a. A safe that was in use at the convenience food store on August 17, 1994? Yes No
 - b. A drop-safe or time release safe that weighs at least 500 pounds or which is attached to or set into the floor in a manner approved by the police department? Yes No
4. Is lighting provided for the store's parking area during all hours of darkness when employees or customers are on the premises at a minimum average of 2-foot candles per square foot, unless the store is not open for business after sunset and before sunrise? Yes No N/A
5. Are at least two high-resolution surveillance security cameras installed? Yes No
6. Are the security cameras in working order? Yes No
7. Does one camera show an overall view of the counter and register area? Yes No
8. Does one camera show a clear, identifiable, full frame image of the face of each person entering and leaving the store? Yes No
9. Are the camera views obstructed by fixtures or displays? Yes No
10. Is the recorded footage stored for at least 30 days? Yes No
11. Do all store employees know how to record footage from the camera system to media capable of being transferred to police custody? Yes No

12. Are customer entrances/exits made of glass or other transparent material? Yes No
a. Exception: A store that does not have such doors on August 17, 1994 shall not be required to install such doors until the holder of the store's food dealer license changes.
13. Has the owner and their employees attended the Robbery Prevention Training within 120 days of ownership or employment? Yes No
a. Contact Community Outreach and Education at 935-7836 for schedule.

Sub 3. Exemptions. The requirements of this section do not apply to a convenience food store that conforms to either of the following descriptions:

- a-1. The store is located in an enclosed shopping structure, enclosed commercial building or hospital. A convenience food store is not in an enclosed structure or building if a customer can enter it directly from the outside.
Does store conform to a-1 Yes No
- a-2. The store physically separates employees from customers with a solid partition that bars a person from entering the employee area from the customer area, has a secure lock on the employee side of any door between the employee area and the customer, and conducts all transaction through a service window or similar arrangement.
Does store conform to a-2 Yes No
- a. At the commissioner's discretion, a convenience store may be exempted from any or all of the regulations specified in sub 2.
Does this location hold an exemption from the commissioner regarding any of the requirements of Sub 2? Yes No

ADDITIONAL COMMENTS/RECOMMENDATIONS:

Ms. Shaqra stated she wanted to sell beer at her establishment. She stated it currently is open and has a video surveillance system of 4 exterior cameras and 5 interior cameras. Ms. Shaqra had a display case that was labeled tobacco use only. This case contained glass smoking pipes, scales, sandwich baggies, chore boy, gem pack baggies and "California Safes". "California Safes" are containers disguised as water bottle/soda can that have a compartment to conceal items within. Ms. Shaqra denied knowing the items were associated with drug sales/usage but had all the items in the same display case. Ms Shaqra stated she was going to remove the items because now she knows what they are used for.

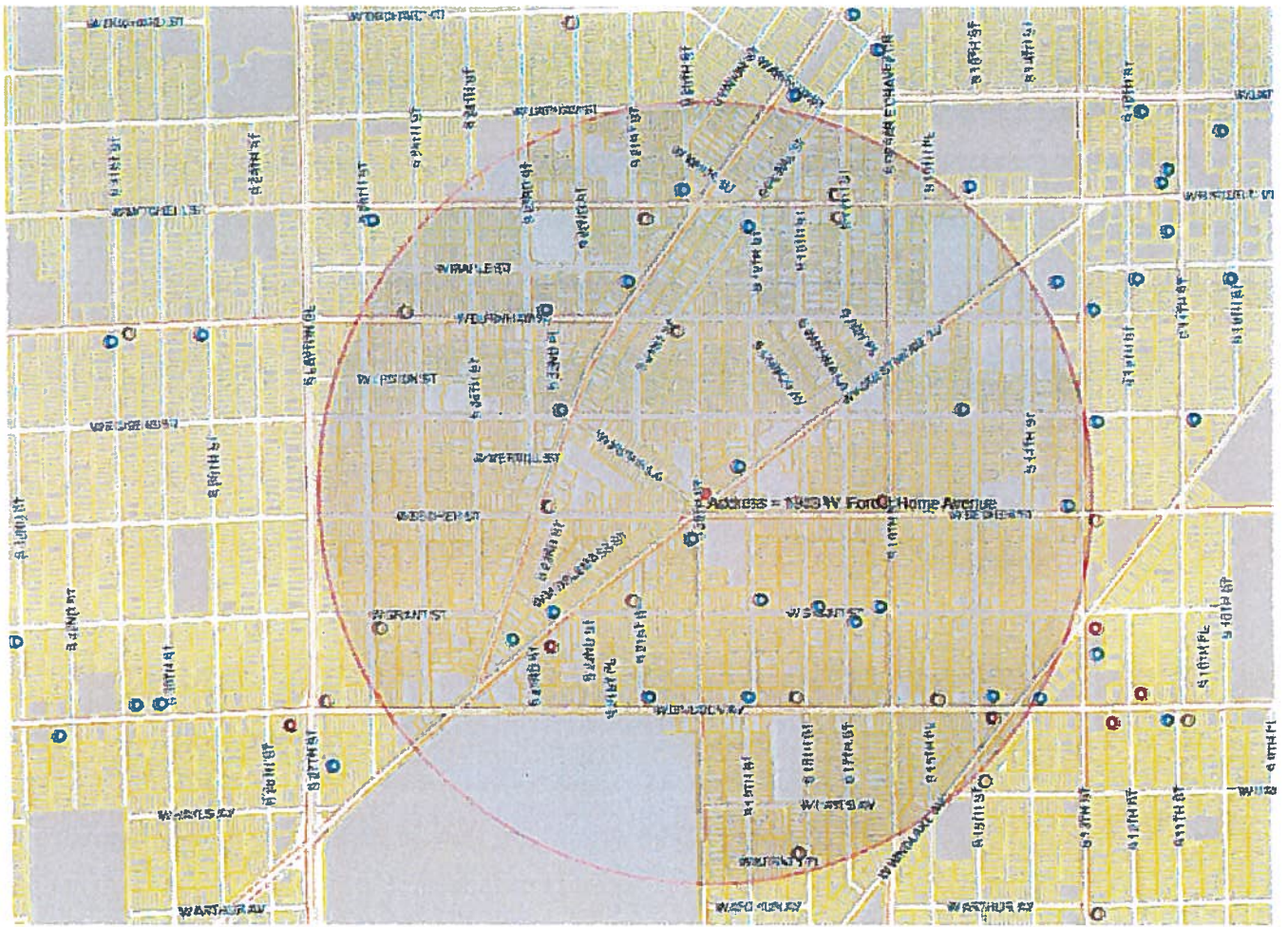

Expiration date	Legal entity	Trade name	Licensee	Address	License type name	Total	Total cap.	Room capacity
12/11/2014	NIKOLA'S DOLLAR PLUS, LLC	NIKOLA FOOD MARKET	YOUSEF N HINNAWI, Agt	2539 W GRANT	ST Class A Fermented Malt Beverage Retailer's License	11		
2/27/2015	Gunny Food Mart Inc	Gunny Food Mart	MANPREET KAUR, Agt	2033 W Mitchell	ST Class A Fermented Malt Beverage Retailer's License	3		
5/15/2015	ROMANS FOODS	ROMANS FOODS	NEDAL K ASSAD, SP	2441 S 18TH	Class A Malt & Class A Liquor License	1		
10/15/2014	Harjoth, Inc	MI Pueblo	Harpreet S Chawla, Agt	1700 W MITCHELL	Class B Fermented Malt Beverage Retailer's License	17		
12/18/2014	NEA, LLC	TIME FOOD MART	NEDAL K ASSAD, Agt	1835 S 25TH	ST Class A Fermented Malt Beverage Retailer's License			
9/20/2014	San Ignacio Market	San Ignacio Market	BENITO ALDANA, SP	2082 S MUSKEGO	AV Class A Fermented Malt Beverage Retailer's License			
12/11/2014	YASMINE FOODS, LLC	LINCOLN SUPERMARKET	LOAI A ATARI, Agt	1534 W LINCOLN	AV Class A Fermented Malt Beverage Retailer's License			
7/24/2014	ARORA S, LLC	MITCHELL FOOD MART	RUPINDER S ARORA, Agt	1701 W Mitchell	ST Class A Fermented Malt Beverage Retailer's License			
5/4/2015	PEAK CORPORATION	EXPRESS PANTRY	RAFIQUE ABULLAH, Agt	1804 W LINCOLN	AV Class A Fermented Malt Beverage Retailer's License			
5/14/2015	ABDELAL, LLC	GRANT MARKET	SAED F ABDELAL, Agt	2100 W GRANT	ST Class A Fermented Malt Beverage Retailer's License			
4/21/2015	Starlite Beer & Food, Inc.	Starlite Food	MANGAT SINGH, Agt	2013 W Burnham	ST Class A Fermented Malt Beverage Retailer's License			
7/26/2014	Seven Star Liquor LLC	Seven Star Liquor	JASJEET SINGH, Agt	2223 W Forest Home	AV Class A Malt & Class A Liquor License			
6/14/2015	KOTHALA, LLC	SOUTHSIDE BEER & LIQUOR	JASBIR S PANU, Agt	1434 W WINDLAKE	AV Class A Malt & Class A Liquor License			
9/25/2014	BEER CAPITAL	BEER CAPITAL	PARAMJIT SINGH, SP	1600 W BECHER	ST Class A Malt & Class A Liquor License			
4/21/2015	LOS 3 DIAMANTES	LOS 3 DIAMANTES	ROGELIO ESCOBAR, SP	2302 W FOREST HOME	AV Class B Fermented Malt Beverage Retailer's License	80		
1/21/2015	TEDDY'S INCOME, INC	SHARI'S STILL	SHERYL L LARSON, Agt	1834 S 23RD	ST Class B Tavern License	49		
5/3/2015	CLUB 039	CLUB 039	LORI J HERNANDEZ, SP	2000 W MITCHELL	ST Class B Tavern License	63		
2/6/2015	Bucaneros	Bucaneros	Marcos E Diaz, SP	1801 S Muskego	AV Class B Tavern License			
11/4/2014	Davez Barz, LLC	The Last Drop	DAVID NUÑEZ-CRUZ, Agt	1979 S 15TH	ST Class B Tavern License			
9/21/2014	SHORTY'S CATERING, INC	SHORTY'S CATERING & RESTAURANT	ELISA MALDONADO, Agt	2075 S 13TH	ST Class B Tavern License	156	Restaurant = 49, Hall = 107	
7/6/2015	EL DURANGUITO BAR	EL DURANGUITO BAR	JESUS LECHUGA, SP	1993 S MUSKEGO	AV Class B Tavern License	25		
1/17/2015	Habenero Restaurant Bar	Habenero Restaurant Bar	Everardo Gutierrez Garnica, SP	1428 W LINCOLN	AV Class B Tavern License	80		
6/30/2015	HOLLER HOUSE	HOLLER HOUSE	TODD C STUCKERT, SP	2042 W LINCOLN	AV Class B Tavern License	50		
6/30/2015	ANNA'S TAP	ANNA'S TAP	SAMANTHA L RITCHIE, SP	1838 W GRANT	ST Class B Tavern License	25		
4/29/2015	PROMOCIONES MEXICAS LLC	EL GRAN TEOCALLI	PALOMA NAVA, Agt	2011 W FOREST HOME	AV Class B Tavern License	282		
7/30/2014	EL CAMINANTE SPORTS BAR	EL CAMINANTE SPORTS BAR	Josephine Vargas, SP	1900 W LINCOLN	AV Class B Tavern License	51		
5/13/2015	CLASS REUNION	CLASS REUNION	KENNETH A KAPKE, JR, SP	2204 W FOREST HOME	AV Class B Tavern License	80		
11/10/2014	NOT NANCY'S	NOT NANCY'S	JAMES KOTOWSKI, SP	2178 S 18TH	ST Class B Tavern License	70		
7/1/2015	DONNA'S TAVERN	DONNA'S TAVERN	DONNA C GREEN, SP	2179 S 16TH	ST Class B Tavern License	25		
10/14/2014	La Caribena LLC	La Caribena Restaurant	Edwin A Ordonez-Cardenas, Agt	1704 S Pearl	ST Class B Tavern License	50		
9/20/2014	NEON LIGHTS	NEON LIGHTS	CHUE H XIONG, SP	1904 W FOREST HOME	AV Class B Tavern License	50		
3/7/2015	PRIMOS PLACE	PRIMOS PLACE	ENRIQUE TERRONES, SP	1631 W GRANT	ST Class B Tavern License	62		

Harris, David

From: Grill, Rebecca
Sent: Friday, July 25, 2014 8:07 AM
To: Harris, David
Cc: Wessel, Thomas
Subject: FW: Liquor license for Venice Mart

From: Perez, Jose **On Behalf Of** Murillo, Maribel
Sent: Thursday, July 24, 2014 4:11 PM
To: License; Grill, Rebecca
Subject: FW: Liquor license for Venice Mart

Good Afternoon,

Can you please see this is in the file as an objection.
If you need to contact Ms. Hutchinson she can be reached at 414-645-5724.

Thank you,

From the Office of:
Alderman Pérez

Maribel Murillo

Legislative Assistant to
José G. Pérez
Alderman-12th District
414-286-2861
Maribel.Murillo@milwaukee.gov

Sent: Thursday, July 24, 2014 1:14 PM
To: Perez, Jose
Subject: Liquor license for Venice Mart

Alderman Perez.

I would like to send an objection from the St Adalbert School community regarding a liquor license being issued to Venice Mart at 1948 W. Forest Home Ave.

Our school and church are less than 300 feet from the Venice Mart store. We have 492 students attending this school. We are striving to provide the most secure environment possible for our students. We believe that selling liquor in any form would be detrimental to our community.

We are concerned about the atmosphere and environment created by the sale of liquor of any type at this location. We are seeing enough violence in this immediate neighborhood. Gun violence has been a regular

occurrence in this neighborhood. The last thing our children need is exposure to more options detrimental to healthy living and safety.

While we spend our time trying to show the children positive options to quality living including healthy eating, drinking, and exercise options, this is an establishment that desires to provide liquor to a neighborhood that clearly does not need more drinking and deviant behaviors.

I find the steps that this establishment has taken in attempts to sell liquor interesting and deceptive. First they wanted to sell only religious items. Then they want to sell soda and potato chips, then other foods, Now they are trying to circumvent the existing laws regarding distance from schools, churches, senior living establishments, etc. to sell alcohol.

They seem to have no regard for the check cashing business across the street that often has frail elderly people walking out of the door grasping cash in their hands after they have cashed their checks. These people would have no means of defending themselves from any one wanting to take steal their money. Who better represents a potential perpetrator than some one on the way in the door seeking liquor.

Earlier this year, I had reports of my own students being able to purchase e-cigarettes at this store. Naturally, I have no actual proof. However, if this store sees no problem with selling minors cigarettes in what ever form, will they have a problem with selling minors alcohol?

When the representative of the store was at a community meeting here at the school last spring, he insisted "beer was not alcohol". I question, if this is what he believes, does he then believe it is acceptable to sell beer to minors.

Several of us at the meeting found this individual's behavior to be vaguely threatening. As a result , we were reluctant to testify for fear of reprisal. We are happy to have legitimate family orientated businesses in the neighborhood but are not looking for problem establishments.

We have other establishments selling liquor at the required distance from our school and church, we do not need any closer.

I am asking you to enforce the laws on the books and deny the liquor license.... in all of it's forms to the Venice mart.

**LICENSED ALCOHOL BEVERAGE ESTABLISHMENTS
WITHIN A HALF MILE RADIUS CENTERED ON
1709 S Muskego Milwaukee WI 53204, October 4, 2013**

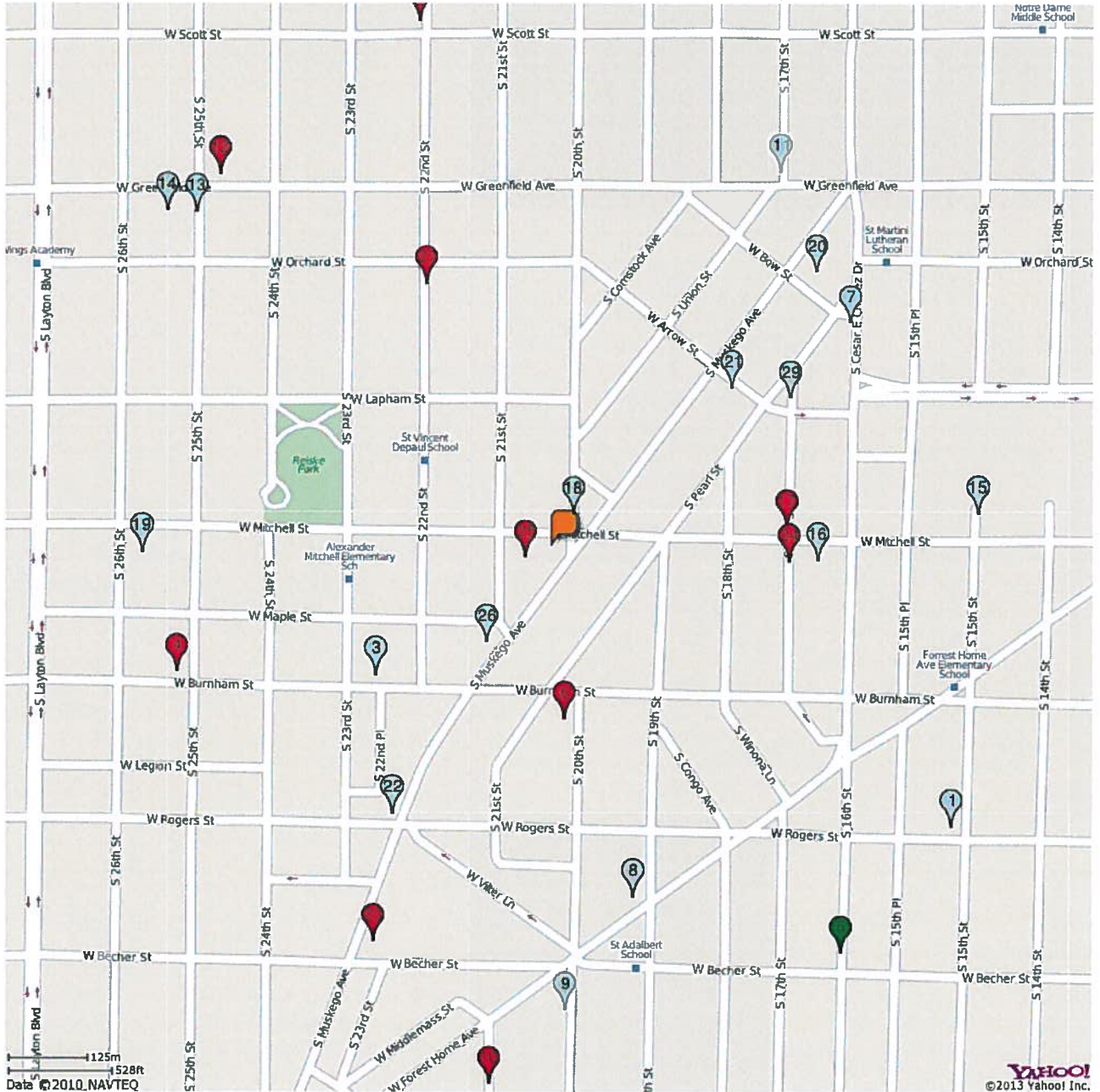

LICENSE SUMMARY		
	Class B Tavern License	- 18 LICENSES
	Class A Fermented Malt Beverage Retailer's License	- 10 LICENSES
	Class A Malt & Class A Liquor License	- 1 LICENSES
		TOTAL: 29 LICENSES

**LICENSED ALCOHOL BEVERAGE ESTABLISHMENTS
WITHIN A HALF MILE RADIUS CENTERED ON
1709 S Muskego Milwaukee WI 53204, October 4, 2013**

License Summary:

BTAVN - Class B Tavern License - 18 LICENSES
 AMALT - Class A Fermented Malt Beverage Retailer's License - 10 LICENSES
 ALQML - Class A Malt & Class A Liquor License - 1 LICENSES

TOTAL: 29 LICENSES

<u>Premises Address</u>	<u>Establishment Name</u>	<u>Lic. Type</u>	<u>Exp. Date</u>
1. 1979 S 15TH St	T'S INN	BTAVN	11/7/2013
2. 1143 S 22ND St	ABC STORE	AMALT	9/15/2014
3. 1834 S 23RD St	SHARI'S STILL	BTAVN	1/21/2014
4. 1835 S 25TH St	TIME FOOD MART	AMALT	12/18/2013
5. 1600 W BECHER St	BEER CAPITAL	ALQML	9/25/2014
6. 2013 W BURNHAM St	STARLITE FOODS	AMALT	4/8/2014
7. 1537 S CESAR E CHAVEZ DR	Beso A Milwaukee Bar	BTAVN	12/17/2013
8. 1904 W FOREST HOME Av	NEON LIGHTS	BTAVN	9/20/2014
9. 2011 W FOREST HOME Av	EL GRAN TEOCALLI	BTAVN	4/29/2014
10. 2100 W GRANT St	GRANT MARKET	AMALT	5/14/2014
11. 1700 W GREENFIELD Av	VILLA'S PLACE	BTAVN	2/5/2014
12. 2438 W GREENFIELD Av	RICHARD'S GROCERY	AMALT	3/4/2014
13. 2501 W GREENFIELD Av	EL CANAVERAL	BTAVN	7/1/2014
14. 2523 W GREENFIELD Av	La Fondita	BTAVN	12/17/2013
15. 1500 W MITCHELL St	La Sirenita Bar	BTAVN	2/26/2014
16. 1631 W MITCHELL St	La Tambora Restaurant	BTAVN	10/15/2013
17. 1700 W MITCHELL St	Mi Pueblo	AMALT	10/15/2013
18. 2000 W MITCHELL St	CLUB 039	BTAVN	5/3/2014
19. 2539 W MITCHELL St	SCHULIST TAP	BTAVN	3/23/2014
20. 1460 S MUSKEGO Av	TEQUILA NIGHT CLUB	BTAVN	11/8/2013
21. 1566 S MUSKEGO Av	CANTARITOS BAR	BTAVN	10/11/2013
22. 1993 S MUSKEGO Av	EL DURANGUITO BAR	BTAVN	7/6/2014
23. 2082 S MUSKEGO Av	San Ignacio Market	AMALT	9/20/2014
24. 1701 W Mitchell St	MITCHELL FOOD MART	AMALT	7/24/2014
25. 2033 W Mitchell St	Gunny Food Mart	AMALT	2/27/2014
26. 1801 S Muskego Av	Bucaneros	BTAVN	2/6/2014
27. 2201 W ORCHARD St	ORCHARD FOOD MART	AMALT	12/15/2013
28. 1586 S PEARL St	EL RODEO BAR	BTAVN	10/5/2013
29. 1586 S PEARL St	EL RODEO BAR	BTAVN	10/5/2014



Thursday, September 18, 2014



Notice of Public Hearing

SHAQRA, Naima A, Agent
Venice Mart at 1948 W Forest Home Av
Class A Fermented Malt Beverage Retailer's License Application

Monday, September 29, 2014 at 10:00 AM

To whom it may concern:

The above application has been made by the above named applicant(s). This requires approval from the Licenses Committee and the Common Council of the City of Milwaukee. The hearing before the Licenses Committee will take place on 9/29/2014 at 10:00 AM, in Room 301-B, Third Floor, City Hall. If you wish, you may provide testimony at the hearing regarding the request; see below for further information. You are not required to attend the hearing. Once the Licenses Committee makes its recommendation, this recommendation is forwarded to the full Common Council for approval at its next regularly scheduled hearing. Please review the information below and if you have further questions regarding this process, please contact the License Division at (414) 286-2238.

Important details for those wishing to provide information for the Licenses Committee to consider when making its recommendation:

1. The license application is scheduled to be heard at the above time. Due to other hearings running longer than scheduled, you may have to wait some time to provide your testimony.
2. You must appear in person and testify as to matters that you have personally experienced or seen. (You cannot provide testimony for your neighbor, parent or anyone else; this is considered hearsay and cannot be considered by the committee.)
3. No letters or petitions can be accepted by the committee (unless the person who wrote the letter or the persons who signed the petition are present at the committee hearing and willing to testify).
4. Persons opposed to the license application are given the opportunity to testify first; supporters may testify after the opponents have finished.
5. When you are called to testify, you will be sworn in and asked to give your name, and address. (If your first and/or last names are uncommon please spell them.)
6. You may then provide testimony.
 - a. Include only information relating to the above license application.
 - b. Include only information you have personally witnessed or seen.
 - c. Provide concise and relevant information detailing how this business has affected or may affect the peaceful enjoyment of your neighborhood.
 - d. If by the time you have the opportunity to testify, the information you wish to share has already been provided to the committee, you may state that you agree with the previous testimony. Redundant or repetitive testimony will not assist the committee in making its recommendation.
7. After giving your testimony, the members of the Licenses Committee and the licensee may ask questions regarding the testimony you have given or other factors relating to the license application.
8. Business Competition is not a valid basis for denial or non-renewal of a license.
Please Note: If you have submitted an objection to the above application your objection cannot be considered by the committee unless you personally testify at the hearing.

RESIDENT	MAIL ADDRESS	CITY AND ZIP CODE
CURRENT RESIDENT	1902 W FOREST HOME AVE	MILWAUKEE, WI 53204-3748
CURRENT RESIDENT	1904 W FOREST HOME AVE	MILWAUKEE, WI 53204-3748
CURRENT RESIDENT	1909 W FOREST HOME AVE 1	MILWAUKEE, WI 53204-3749
CURRENT RESIDENT	1909 W FOREST HOME AVE 2	MILWAUKEE, WI 53204-3749
CURRENT RESIDENT	1909 W FOREST HOME AVE 3	MILWAUKEE, WI 53204-3749
CURRENT RESIDENT	1910 W BECHER ST	MILWAUKEE, WI 53215-2612
CURRENT RESIDENT	1910 W FOREST HOME AVE	MILWAUKEE, WI 53204-3748
CURRENT RESIDENT	1912 W FOREST HOME AVE	MILWAUKEE, WI 53204-3748
CURRENT RESIDENT	1914 W FOREST HOME AVE	MILWAUKEE, WI 53204-3748
CURRENT RESIDENT	1916 W FOREST HOME AVE	MILWAUKEE, WI 53204-3748
CURRENT RESIDENT	1918 W FOREST HOME AVE	MILWAUKEE, WI 53204-3748
CURRENT RESIDENT	1920 W FOREST HOME AVE	MILWAUKEE, WI 53204-3748
CURRENT RESIDENT	1924 W FOREST HOME AVE	MILWAUKEE, WI 53204-3748
CURRENT RESIDENT	1924 W FOREST HOME AVE A	MILWAUKEE, WI 53204-3748
CURRENT RESIDENT	1932 W FOREST HOME AVE	MILWAUKEE, WI 53204-3748
CURRENT RESIDENT	1934 W FOREST HOME AVE	MILWAUKEE, WI 53204-3748
CURRENT RESIDENT	1942 W FOREST HOME AVE	MILWAUKEE, WI 53204-3748
CURRENT RESIDENT	2000 W BECHER ST	MILWAUKEE, WI 53215-2557
CURRENT RESIDENT	2012 W BECHER ST	MILWAUKEE, WI 53215-2557
CURRENT RESIDENT	2012A W BECHER ST	MILWAUKEE, WI 53215-2557
CURRENT RESIDENT	2016 W BECHER ST	MILWAUKEE, WI 53215-2557
CURRENT RESIDENT	2016 W FOREST HOME AVE	MILWAUKEE, WI 53215-2563
CURRENT RESIDENT	2016A W BECHER ST	MILWAUKEE, WI 53215-2557
CURRENT RESIDENT	2016A W FOREST HOME AVE	MILWAUKEE, WI 53215-2563
CURRENT RESIDENT	2017 W FOREST HOME AVE	MILWAUKEE, WI 53215-2562
CURRENT RESIDENT	2017A W FOREST HOME AVE	MILWAUKEE, WI 53215-2562
CURRENT RESIDENT	2020 W BECHER ST	MILWAUKEE, WI 53215-2557
CURRENT RESIDENT	2020A W BECHER ST	MILWAUKEE, WI 53215-2557
CURRENT RESIDENT	2021A W FOREST HOME AVE	MILWAUKEE, WI 53215-2562
CURRENT RESIDENT	2022 W FOREST HOME AVE	MILWAUKEE, WI 53215-2563
CURRENT RESIDENT	2022A W FOREST HOME AVE	MILWAUKEE, WI 53215-2563
CURRENT RESIDENT	2024 S 20TH ST	MILWAUKEE, WI 53204-3736
CURRENT RESIDENT	2024 W BECHER ST	MILWAUKEE, WI 53215-2557
CURRENT RESIDENT	2024A S 20TH ST	MILWAUKEE, WI 53204-3736
CURRENT RESIDENT	2024A W BECHER ST	MILWAUKEE, WI 53215-2557
CURRENT RESIDENT	2026 W VILTER LN	MILWAUKEE, WI 53204-3631
CURRENT RESIDENT	2028 W VILTER LN	MILWAUKEE, WI 53204-3631
CURRENT RESIDENT	2031 S 19TH ST 1	MILWAUKEE, WI 53204-3731
CURRENT RESIDENT	2031 S 19TH ST 2	MILWAUKEE, WI 53204-3731
CURRENT RESIDENT	2031 S 19TH ST 3	MILWAUKEE, WI 53204-3731
CURRENT RESIDENT	2031 S 19TH ST 4	MILWAUKEE, WI 53204-3731
CURRENT RESIDENT	2032 S 20TH ST	MILWAUKEE, WI 53204-3736
CURRENT RESIDENT	2032 W VILTER LN	MILWAUKEE, WI 53204-3631
CURRENT RESIDENT	2036 S 20TH ST	MILWAUKEE, WI 53204-3736
CURRENT RESIDENT	2036 W VILTER LN	MILWAUKEE, WI 53204-3631
CURRENT RESIDENT	2038 W VILTER LN	MILWAUKEE, WI 53204-3631
CURRENT RESIDENT	2040 S 20TH ST	MILWAUKEE, WI 53204-3736
CURRENT RESIDENT	2066 S 20TH ST	MILWAUKEE, WI 53204-3736
CURRENT RESIDENT	2107 S 20TH ST 1	MILWAUKEE, WI 53215-2603
CURRENT RESIDENT	2107 S 20TH ST 2	MILWAUKEE, WI 53215-2603
CURRENT RESIDENT	2107 S 20TH ST 3	MILWAUKEE, WI 53215-2603
CURRENT RESIDENT	2107 S 20TH ST 4	MILWAUKEE, WI 53215-2603

Total Records: 53

Radius: 250.0 feet and Center of Circle: 1948 W Forest Home AV



Thursday, September 18, 2014

Licenses Committee Notice of Hearing

Curuba LLC
1946 W Forest Home Av

Milwaukee, WI 53204

Date: 9/29/2014
Time: 10:00 AM
Location: Room 301-B, Third Floor, City Hall

The Licenses Committee will consider the following license application:

Class A Fermented Malt Beverage Retailer's License Application
SHAQRA, Naima A, Agent
Venice Mart at 1948 W Forest Home Av

Please note this application may be recommended for denial based on fitness of the location due to concentration of alcohol beverage outlets in the area. If the application is denied for this reason, no other application for an alcohol beverage license for this location shall be recommended for approval by the Licenses Committee within three years of the date of denial unless the applicant has demonstrated a change of circumstances since the prior denial.

If you have any questions, please call (414) 286-2238.





Thursday, September 18, 2014

Licenses Committee Notice of Hearing

Curuba LLC
PO Box 64047

Milwaukee, WI 53204

Date: 9/29/2014
Time: 10:00 AM
Location: Room 301-B, Third Floor, City Hall

The Licenses Committee will consider the following license application:

Class A Fermented Malt Beverage Retailer's License Application
SHAQRA, Naima A, Agent
Venice Mart at 1948 W Forest Home Av

Please note this application may be recommended for denial based on fitness of the location due to concentration of alcohol beverage outlets in the area. If the application is denied for this reason, no other application for an alcohol beverage license for this location shall be recommended for approval by the Licenses Committee within three years of the date of denial unless the applicant has demonstrated a change of circumstances since the prior denial.

If you have any questions, please call (414) 286-2238.





PLAN OF OPERATION

1. Premises Location
<input checked="" type="checkbox"/> Free Standing Building <input type="checkbox"/> Strip Mall <input type="checkbox"/> Other _____
2. Describe Premises Structure
<input type="checkbox"/> Single Story <input checked="" type="checkbox"/> Multi-Story - # of Stories <u>2</u> <input type="checkbox"/> Other _____
3. Describe Surrounding Area
<input checked="" type="checkbox"/> Commercial <input checked="" type="checkbox"/> Residential <input type="checkbox"/> Industrial <input type="checkbox"/> Other _____
4. Premises Location
a) <input checked="" type="checkbox"/> Major Thoroughfare <input type="checkbox"/> Secondary Street <input type="checkbox"/> Other _____ b) Nearest Cross Street _____
5. Proximity of Premises to Church, School, or Hospital
Is there at least 300 feet between the building and any church, school or hospital? <input type="checkbox"/> Yes <input checked="" type="checkbox"/> No
6. Miscellaneous Business Questions
a) Proposed Opening Date: <u>June 10th 2013</u> b) Is this premise under construction? <input type="checkbox"/> Yes <input checked="" type="checkbox"/> No If yes, list estimated completion date: _____ c) Is this a franchise? <input type="checkbox"/> Yes <input checked="" type="checkbox"/> No d) Is this premises currently licensed? <input checked="" type="checkbox"/> Yes <input type="checkbox"/> No If yes, list type of license: <u>Food license, Cigarette lic</u> e) Is the current licensee operating? <input checked="" type="checkbox"/> Yes <input type="checkbox"/> No If no, list date closed: _____ f) What other types of licenses/permits will you or do you hold at this location? (check all that apply) <input checked="" type="checkbox"/> Occupancy Permit <input checked="" type="checkbox"/> Cigarette & Tobacco <input type="checkbox"/> Gas Station <input type="checkbox"/> Extended Hours <input type="checkbox"/> Other: _____ g) Do you have future plans for other businesses, licenses or permits at this location? <input type="checkbox"/> Yes <input checked="" type="checkbox"/> No If yes, explain: _____
7. Food
Will food be served on the premises? <input type="checkbox"/> No <input checked="" type="checkbox"/> Yes If yes, a Food Dealer license is required. Check all that apply: <input checked="" type="checkbox"/> Prepackaged Food <input checked="" type="checkbox"/> Snacks <input type="checkbox"/> Appetizers <input type="checkbox"/> Catered Events <input type="checkbox"/> Full Meals – Hours of Food Service: From _____ To _____ A menu must be submitted with this Plan of Operation for all restaurants.
8. Type of Business
Briefly describe the type of business you plan to operate if granted a license (attach additional sheets as necessary.) <u>Neighborhood convenience store.</u> _____ _____

9. Litter and Noise

How are the grounds kept clean? Sweep Pressure Wash Pick Up Litter Other: _____

How often will grounds be cleaned? Daily Weekly Other: _____

Grounds Cleaned By: Licensee Building Owner Employees Hired Maintenance Other: _____

How are noise issues prevented and/or addressed? Security Manager approaches customer(s) Call Police
 Signs Posted Other: _____

10. Smoking and Sanitation

Are there designated outdoor smoking areas? No Yes
 If yes, describe the area(s) and provide location(s): _____

Number of Garbage Cans: Inside: 3 Locations: By Register, 1 in back of store, 1 in Bathroom
 Outside: 1 Locations: By the door

Is a Crowd Control Barrier used? No Yes If yes, describe: _____

Describe sanitation facilities (restrooms): 1 Full access Bathroom

Provide name of solid waste contractor: veolia

11. Security

Are there parking spaces on the premises? No Yes If yes, number of spaces: _____ and describe security provisions: _____

Are there designated loading areas? No Yes If yes, describe security provisions _____

Do you have security personnel on the premise? No Yes If yes, how many? _____

AND What are their responsibilities? _____

What security equipment do they use? _____

List their licensing, certification or training credentials: _____

Are there security cameras? No Yes If yes, list all locations: _____

Are searches and/or identification checks conducted upon entry? No Yes If yes, describe: in they ask for Tobacco

12. Percentage of Sales (must total 100%)

Alcohol 20 % Food Sales 60 % Entertainment _____ % Other 20 %

13. Businesses On The Premise (choose all that apply):

- Type 1**
- Full Service Restaurant
 - Cafe/Coffee Shop
 - Deli or Fast Food Restaurant
 - Private/Fraternal/Veterans Club
 - Night Club
 - Tavern
 - Cocktail Lounge
 - Teen Club
 - Bowling Alley
 - Hotel
 - Banquet Hall
 - Sports Facility

- Type 2**
- Liquor Store
 - Corner Store
 - Supermarket
 - Convenience Store
 - Gas Station
 - Other _____

14. Legal Capacity of Premises (Only premises identified as Type I in Question #13)

_____ (Call the Milwaukee Development Center at 414-286-8211 if you have questions.)

15. Hours of Operation

Day of the Week	Proposed Hours of Operation:		Number of Customers expected each day	Potential Age Range of Customers	Class B Applicants: Age Restriction (If none, write 'None')
	Open	Close			
Sunday	9 am	9 pm	50	20-75	
Monday	"	"	50	20-75	
Tuesday	"	"	50	"	
Wednesday	"	"	50	"	
Thursday	"	"	50	"	
Friday	"	"	75	"	
Saturday	"	"	75	"	

Entertainment Indoor Closing Hours - If alcohol beverage establishment, same as alcohol license hours.
If non-alcohol establishment 1:00 am Sunday to Thursday; 1:30 am Friday and Saturday.

Entertainment Outdoor Closing Hours - 10:00 pm Sunday – Thursday; 12:00 am Friday and Saturday, unless otherwise approved by Common Council in licensee’s plan of operation.

16. This Section to be Completed by Alcohol Applicants Only

a) Property Owners Name: Curuba LLC Phone Number: 414-510-9459
Address: 1946 W Forest Home Ave (PO Box 64047) Milwaukee WI 53204

b) Are you taking out this application for anyone that may not be eligible for a license? No Yes
If yes, list name and address: _____

c) Will the agent, a partner or the individual licensee be conducting the day-to-day operations of the business? No Yes
If no, list the name and address of the person(s) who will: _____

Class B Applicants: If the agent, a partner or the individual licensee will not be conducting the day-to-day operations of the business, the person(s) listed above must obtain a Class B Managers license.

d) Does anyone else have money invested or any other interest in this business? No Yes
If yes, explain: _____

e) Have you made an agreement with anyone to repay any loan or any other payments based upon income from the business?
 No Yes If yes, list name and address: _____

f) Will any of the following types of businesses be conducted at this location? (check all that apply)
 Bed & Breakfast Billiard/Pool Hall Comedy Club Indoor Golf Facility
 Video Game Center(6 or more games) Brew Pub Volleyball Court Theater Wine Tasting Room
 Department Store Pharmacy Gift Shop Museum Center for the Visual & Performing Arts

g) If applying for Class B or C license, are you applying for "Service Bar Only"? No Yes
Service Bar Only means customers cannot sit at the bar. Alcohol is served to patrons seated at tables. No stools, chairs or other articles of furniture shall be placed at the service bar for patrons to sit upon.

17. Proof of Ownership, Lease, or Offer to Purchase (new & transfer applicants only)

Submit proof of ownership, lease, or offer to purchase the building with this application.

A lease or office to purchase must:

- a) Be in the same legal entity name as that apply for the license
- b) Reflect the same address as the premises address on this application
- c) Reflect current dates and
- d) Be signed by the lessor/seller and lease/buyer

18. Property Information (new & transfer applicants only)

- a) Do you own or lease the building? Own Lease
 - b) Who owns the fixtures (for example, coolers, etc.)? ATA&N Investement, LLC
 - c) Are you purchasing the stock and/or fixtures? No Yes If yes, amount paid \$ 13,000⁰⁰
 - d) Total amount paid for business \$ 0
 - e) Total amount paid for goodwill of the business \$ 0
- Goodwill comprises the reputation and customer relationships of an existing business. If the price you pay for the business exceeds the fair market value of all of the rest of the assets of the business, the excess may be considered goodwill.
- f) Have you made arrangements with the seller for payment of personal property taxes? No Yes

19. Lease Information (new & transfer applicants who are leasing the premises only)

- a) Date lease begins 3-15-2013 Ends 3-15-2015
- b) Monthly rental \$ 650⁰⁰
- c) Do you have an option to renew the lease? No Yes
- d) Does your lease allow for assignment to another party without the consent of the owner? No Yes
- e) For what length of time have you been guaranteed occupancy (number of years)? 2
- f) In addition to paying the monthly rental, will you have to pay anything additional to the owner of the building to guarantee performance of the lease? No Yes If yes, explain _____
- g) Does the present owner or occupancy object to the granting of your license? No Yes
If yes, explain _____

20. Change of Agent Applicants Only

Have there been any changes to the floor plan since the last application was submitted? No Yes
If no, a new floor plan is not required. If yes, submit a new floor plan and explain the change(s): _____

21. Notarized Signatures of Applicants

SUBSCRIBED AND SWORN TO BEFORE ME

This 15th day of July, 2013, David Harris Notary Public
(Clerk/Notary Public)

Naama Shaqra
Agent/Owner/Partner

My Commission Expires 2/19/17
*Notary Seal must be affixed.

Additional Owner/Partner _____

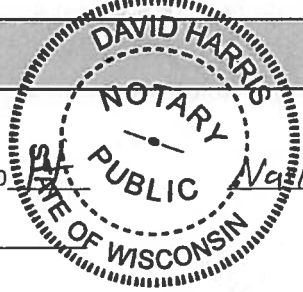

Note: All information contained in this application is subject to approval by the Common Council. Deviating from approved plan of operation will subject licensee to citations, and/or suspension or non-renewal of the license. Contact the License Division for information on how to request changes.

New and transfer of premise applicants must submit the following:

- Proof of ownership, lease or offer to purchase the building
- Detailed floor plan
- If a restaurant, copy of the menu

If you do not provide all required information, your application will be returned to you.

A & N Investment LLC

BMR
 DESIGN GROUP, INC.
 ARCHITECTS & INTERIORS
 383 West Lincoln Avenue
 Milwaukee, Wisconsin 53207
 Tel: (414) 384-3900
 Fax: (414) 384-2900

PROJECT
 Yeates Meet
 1948 W. Forrest
 Home
 Milwaukee, WI
 Owner:
 Nafina Shagra

PROJECT NO. 13-29
 DATE: 04/02/13

REVISIONS

40285
 CHECKED BY: L.B.
 DRAWN BY: M.N.
 SCALE: as noted
 SHEET NO. A-1
 SHEET TITLE

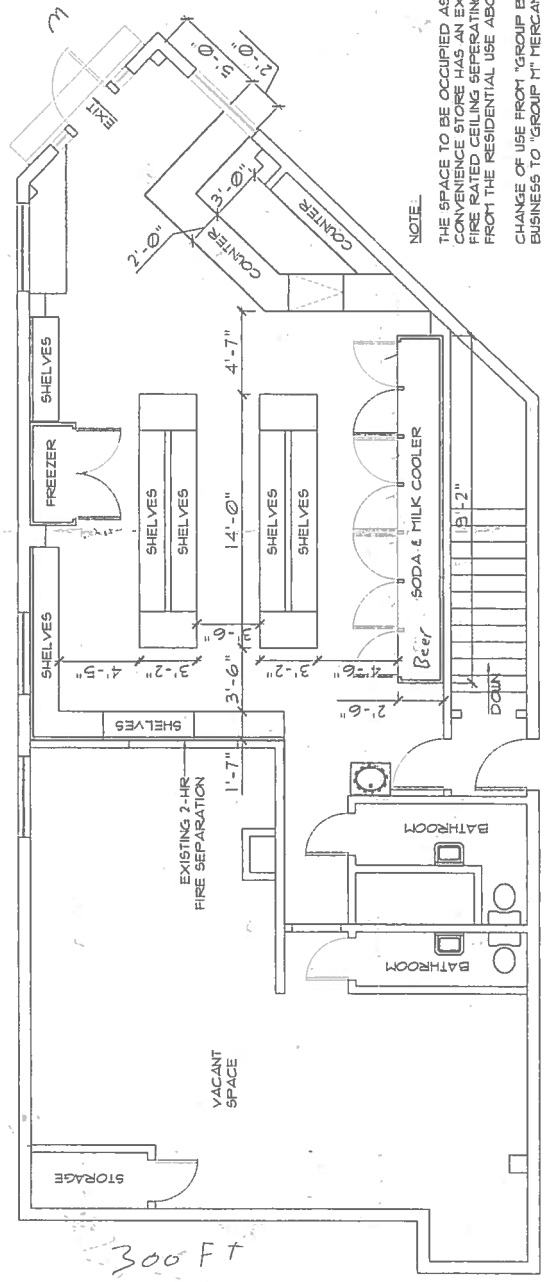

NOTE:
 THE SPACE TO BE OCCUPIED AS A
 CONVENIENCE STORE HAS AN EXISTING
 FIRE RATED CEILING SEPARATING IT
 FROM THE RESIDENTIAL USE ABOVE.
 CHANGE OF USE FROM "GROUP B" -
 BUSINESS TO "GROUP M" MERCANTILE



NEW FLOOR PLAN
 Scale: 3/16" = 1'-0"
 Convenience Store Area 798 SQ. FT.

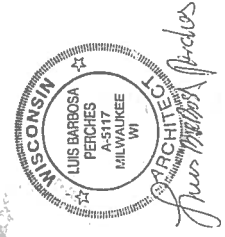



**CITY OF MILWAUKEE
OFFICE OF THE CITY CLERK**

Monday, September 22, 2014

COMMITTEE MEETING NOTICE

AD 03

FITZGIBBONS, Daniel G, Agent
Maz, Inc
1634 N Water St

Milwaukee, WI 53202

You are requested to attend a hearing which is to be held in Room 301-B, Third Floor, City Hall on:

Monday, September 29, 2014 at 10:15 AM

Regarding: Your Class B Tavern and Public Entertainment Premises License Renewal Applications as agent for "Maz, Inc" for "The Curve" at 1620-46 N Water St.

There is a possibility that your application may be denied for one or more of the following reasons: failure of the applicant to meet the statutory and municipal license qualifications; pending charges against or the conviction of any felony, misdemeanor, municipal offense or other offense, the circumstances of which substantially relate to the circumstances of the particular licensed activity, on behalf of the licensee, his or her employes, or patrons (if the licensee is a corporation or licensed limited partnership, the conviction of the corporate agent, officers, directors, members or any shareholder holding 20% or more of the corporation's total or voting stock, or proxies for that amount of stock, of any of the offenses enumerated in s. 125.12(2)(ag), Wis. Stats., as amended); the appropriateness of tavern location and premises; neighborhood problems due to management or location; failure of the licensee to operate the premise in accordance with the floor plan and plan of operation submitted pursuant to s. 90-5-1-c. of the Milwaukee Code of Ordinances; and any factors which reasonably relate to the public health, safety and welfare. See attached police report and/or written correspondence regarding this application. Please be advised the public will be able to provide information to the committee in person. The committee will receive and consider evidence regarding the above mentioned criteria.

Notice for applicants with warrants or unpaid fines:

Proof of warrant satisfaction or payment of fines must be submitted at the hearing on the above date and time. Failure to comply with this requirement may result in a delay of the granting/denial of your application.

Failure to appear at this meeting may result in the denial of your license. Individual applicants must appear only in person or by an attorney. Corporate or Limited Liability applicants must appear only by the agent designated on the application or by an attorney. Partnership applicants must appear by a partner listed on the application or by an attorney. If you wish to do so and at your own expense, you may be accompanied by an attorney of your choosing to represent you at this hearing.

You will be given an opportunity to speak on behalf of the application and to respond and challenge any charges or reasons given for the denial. No petitions can be accepted by the committee, unless the people who signed the petition are present at the committee hearing and willing to testify. You may present witnesses under oath and you may also confront and cross-examine opposing witnesses under oath. If you have difficulty with the English language, you should bring an interpreter with you, at your expense, so that you can answer questions and participate in your hearing.

You may examine the application file at this office during regular business hours prior to the hearing date. Inquiries regarding this matter may be directed to the person whose signature appears below.

Limited parking for persons attending meetings in City Hall is available at reduced rates (5 hour limit) at the Milwaukee Center on the southwest corner of East Kilbourn and North Water Street. Parking tickets must be validated in the first floor information booth in City Hall.

PLEASE NOTE: Upon reasonable notice, efforts will be made to accommodate the needs of disabled individuals through sign language interpreters or other auxiliary aids. For additional information or to request this service, contact the Council Services Division ADA Coordinator at (414) 286-2998, Fax - (414) 286-3456, TDD - (414) 286-2025.

JIM OWCZARSKI, CITY CLERK

BY: Rebecca N. Grill
Rebecca N. Grill
Deputy City Clerk

If you have questions regarding this notice, please contact the License Division at (414) 286-2238.

MILWAUKEE POLICE DEPARTMENT

LICENSE INVESTIGATION UNIT

CRIMINAL RECORD/ORDINANCE VIOLATION/INCIDENTS SYNOPSIS

DATE: 08/29/2014
LICENSE TYPE: BTAVN
NEW:
RENEWAL: X

No. 192984
Application Date: 03/23/13
Expiration Date:

License Location: 1127 N Water St
Business Name: Fitzgibbons Pub

Aldermanic District: 04

Licensee/Applicant: **Fitzgibbons, Daniel G**
(Last Name, First Name, MI)
Date of Birth: 03/04/1959

Home Address: 1127 N Water St
City: Milwaukee
Home Phone: (414) 278-8847

State: WI Zip Code: 53202

This report is written by Police Officer David NOVAK, assigned to the License Investigation Unit, Days.

The Milwaukee Police Department's investigation regarding this application revealed the following:

1. On 2-4-1989 in Shorewood, Wis. Daniel G Fitzgibbons was issued a citation for the following:

Charge: Operating While Intoxicated
Finding: Guilty
Sentence: Fined \$461.00 and Drivers License suspended for 6 Months
Date: 10-3-1989
Case: 1.890064

2. On 02/02/1992, the applicant was arrested by Milwaukee Police Department for:

Charge: Possession of Controlled Substance
Finding: Convicted of Possession of MARIJUANA (THC)
Sentence: Fine
Date: 04/30/1992

3. On 9-6-1992 in Milwaukee County, Daniel G Fitzgibbons was arrested for the following:

Charge: Operating While Intoxicated
Finding: Guilty
Sentence: Fined \$670.00 & Drivers License Suspended for 16 months
Date: 7-19-1993

4. On 7-13-2002 at 9:14pm at Old World Third and W Highland, during a Harley Davidson Block Party, Daniel Fitzgibbons, President of the Water Street Tavern Association, pushed a woman carrying a sign promoting a bar named "Bar Milwaukee", and grabbed the sign and forcefully pushed it down.

Charge: Disorderly Conduct
Finding: Guilty
Sentence: \$127.00
Date: 11-4-2002
Case: 02113600

⌘ NOTE: Incident #3 was reported on a renewal Class D Bartenders License application filed by Daniel Fitzgibbons on 10-15-2002. It was reported as pending and now has a disposition.

5. On 5-16-2003 at 10:30pm an underage Milwaukee Police Aide at the direction of Milwaukee Police Officers, entered Fitzgibbons Pub, 1127 N Water St and was able to purchase a Skyy Blue alcoholic beverage from the bartender, Michael R Hessler who did not ask for any identification.

Citation issued to the bartender, Hessler, Michael R:

Charge: Sale To Underage
Finding: Guilty
Sentence: \$150.00
Date: 7-9-2003
Case: 03092051

⌘ The following is relative to Corporate Officer, Gerald S Fitzgibbons:

6. On 9-25-2002 Gerald S Fitzgibbons was arrested in Waukesha County for the following:

Charge: Operating While Intoxicated
Finding: Convicted
Sentence: Drivers License Revoked for 7 Months
Date: 11-8-2002
Case: R153487

7. On 11-15-2003 at 2:19am Milwaukee Police were sent to 1127 N Water St to investigate a reckless use complaint. Met with a female who stated that she entered the tavern and ordered a beer from the bartender, Daniel G Fitzgibbons, who stated that he did not like her attitude and called her a cunt. Later, as she decided to leave the tavern, Fitzgibbons threw ice at her and also threw an ashtray at her striking her in the back of her head.

The licensee, Daniel G Fitzgibbons, was issued a citation for the following:

Charge: Assault and Battery
Finding: Guilty
Sentence: \$338.00

8. On 1-6-05, at 2:05AM, an officer observed patrons still inside the licensed premises, 1127 N Water Street. Fitzgibbon's Bar. Entering the premises the officer observed two persons sitting at the bar with full glasses in their hands, and four other patrons standing together at the rear of the premises, talking. There were beer bottles and glasses on the table where they were standing. The officer had observed patrons on the premises two weeks earlier, and gave the licensee a warning at that time.

The licensee was issued the following,

Charge: Patrons after Hours
Finding: guilty
Sentence: fined \$343.00
Date: 5-10-05
Case: 05013518
Citation: 58652064

9. On Friday, March 23, 2007 at 11:12pm, officers were conducting an Underage Alcohol buy at Fitzgibbons, 1127 N Water St. A police aide was able to order and purchase Miller Lite beer from a bartender that did not ask for her identification. The licensee, FITZGIBBONS, Daniel G (M/U, 03/04/1959) was issued the following:

Charge: Underage Class B Owner/Licensee Responsibility
Finding: Trial – Milwaukee Municipal Court
Sentence: PENDING
Date: 10/05/2007
Case#: 07053682

⌘ The following applies to the corporate officer, WACHNIAK, Christopher J (M/U, 04/29/1963):

10. On 05/05/2004, the corporate officer was cited by City Of Milwaukee for:

Charge: B & Z Violations
Finding: Guilty – Milwaukee Municipal Court
Sentence: \$150.00 penalty
Date: 05/19/2005
Case#: 05006700

⌘ The Wisconsin Drivers License for the corporate officer revealed the following convictions:

- 11/20/1990 Operating While Intoxicated Milwaukee County Circuit Court

=====

11. On 09/21/2013 the applicant was cited in the City of Milwaukee at 1200 N. Jackson St for Operating Vehicle after Suspended Registration and Operating after Suspension of License.

Charge 1: Operating Vehicle after Suspended registration

2: Operating after Suspension

Finding: **BENCH WARRANT ISSUED**

Finding: **BENCH WARRANT ISSUED**

Sentence:

Date:

Case 1: 13094623

2: 13094624



Monday, September 22, 2014



Notice of Public Hearing

FITZGIBBONS, Daniel G, Agent
The Curve at 1620-46 N Water St
Class B Tavern and Public Entertainment Premises License Renewal Applications

Monday, September 29, 2014 at 10:15 AM

To whom it may concern:

The above application has been made by the above named applicant(s). This requires approval from the Licenses Committee and the Common Council of the City of Milwaukee. The hearing before the Licenses Committee will take place on 9/29/2014 at 10:15 AM, in Room 301-B, Third Floor, City Hall. If you wish, you may provide testimony at the hearing regarding the request; see below for further information. You are not required to attend the hearing. Once the Licenses Committee makes its recommendation, this recommendation is forwarded to the full Common Council for approval at its next regularly scheduled hearing. Please review the information below and if you have further questions regarding this process, please contact the License Division at (414) 286-2238.

Important details for those wishing to provide information for the Licenses Committee to consider when making its recommendation:

1. The license application is scheduled to be heard at the above time. Due to other hearings running longer than scheduled, you may have to wait some time to provide your testimony.
2. You must appear in person and testify as to matters that you have personally experienced or seen. (You cannot provide testimony for your neighbor, parent or anyone else; this is considered hearsay and cannot be considered by the committee.)
3. No letters or petitions can be accepted by the committee (unless the person who wrote the letter or the persons who signed the petition are present at the committee hearing and willing to testify).
4. Persons opposed to the license application are given the opportunity to testify first; supporters may testify after the opponents have finished.
5. When you are called to testify, you will be sworn in and asked to give your name, and address. (If your first and/or last names are uncommon please spell them.)
6. You may then provide testimony.
 - a. Include only information relating to the above license application.
 - b. Include only information you have personally witnessed or seen.
 - c. Provide concise and relevant information detailing how this business has affected or may affect the peaceful enjoyment of your neighborhood.
 - d. If by the time you have the opportunity to testify, the information you wish to share has already been provided to the committee, you may state that you agree with the previous testimony. Redundant or repetitive testimony will not assist the committee in making its recommendation.
7. After giving your testimony, the members of the Licenses Committee and the licensee may ask questions regarding the testimony you have given or other factors relating to the license application.
8. Business Competition is not a valid basis for denial or non-renewal of a license.
Please Note: If you have submitted an objection to the above application your objection cannot be considered by the committee unless you personally testify at the hearing.

CURRENT OCCUPANT	455 E PLEASANT ST 411	MILWAUKEE, WI 53202-2692
CURRENT OCCUPANT	455 E PLEASANT ST 501	MILWAUKEE, WI 53202-2692
CURRENT OCCUPANT	455 E PLEASANT ST 502	MILWAUKEE, WI 53202-2692
CURRENT OCCUPANT	455 E PLEASANT ST 503	MILWAUKEE, WI 53202-2692
CURRENT OCCUPANT	455 E PLEASANT ST 504	MILWAUKEE, WI 53202-2694
CURRENT OCCUPANT	455 E PLEASANT ST 505	MILWAUKEE, WI 53202-2692
CURRENT OCCUPANT	455 E PLEASANT ST 506	MILWAUKEE, WI 53202-2692
CURRENT OCCUPANT	455 E PLEASANT ST 507	MILWAUKEE, WI 53202-2692
CURRENT OCCUPANT	455 E PLEASANT ST 508	MILWAUKEE, WI 53202-2692
CURRENT OCCUPANT	455 E PLEASANT ST 509	MILWAUKEE, WI 53202-2692
CURRENT OCCUPANT	455 E PLEASANT ST 510	MILWAUKEE, WI 53202-2692
CURRENT OCCUPANT	455 E PLEASANT ST 511	MILWAUKEE, WI 53202-2692
CURRENT OCCUPANT	455 E PLEASANT ST 601	MILWAUKEE, WI 53202-2695
CURRENT OCCUPANT	455 E PLEASANT ST 602	MILWAUKEE, WI 53202-2695
CURRENT OCCUPANT	455 E PLEASANT ST 603	MILWAUKEE, WI 53202-2695
CURRENT OCCUPANT	455 E PLEASANT ST 604	MILWAUKEE, WI 53202-2695
CURRENT OCCUPANT	455 E PLEASANT ST 605	MILWAUKEE, WI 53202-2695
CURRENT OCCUPANT	455 E PLEASANT ST 606	MILWAUKEE, WI 53202-2695
CURRENT OCCUPANT	455 E PLEASANT ST 607	MILWAUKEE, WI 53202-2695
CURRENT OCCUPANT	455 E PLEASANT ST 608	MILWAUKEE, WI 53202-2695
CURRENT OCCUPANT	455 E PLEASANT ST 609	MILWAUKEE, WI 53202-2695
CURRENT OCCUPANT	455 E PLEASANT ST 610	MILWAUKEE, WI 53202-2695
CURRENT OCCUPANT	455 E PLEASANT ST 611	MILWAUKEE, WI 53202-2695
CURRENT OCCUPANT	510 E PLEASANT ST	MILWAUKEE, WI 53202-2010
CURRENT OCCUPANT	510 E PLEASANT ST A	MILWAUKEE, WI 53202-2010
CURRENT OCCUPANT	515 E PLEASANT ST	MILWAUKEE, WI 53202-2059
CURRENT OCCUPANT	515A E PLEASANT ST	MILWAUKEE, WI 53202-2059
CURRENT OCCUPANT	523 E PLEASANT ST	MILWAUKEE, WI 53202-2059
CURRENT OCCUPANT	533 E PLEASANT ST	MILWAUKEE, WI 53202-2059

Total Records: 365

Radius: 250.0 feet and Center of Circle: 1620 N Water ST

2014-2015 Plan of Operation for 1620-46 N WATER ST

1. Litter and Noise			
How are the grounds kept clean? <input checked="" type="checkbox"/> Sweep <input type="checkbox"/> Pressure Wash <input checked="" type="checkbox"/> Pick Up Litter <input type="checkbox"/> Other: _____			
How often will grounds be cleaned? <input checked="" type="checkbox"/> Daily <input type="checkbox"/> Weekly <input type="checkbox"/> Other: _____			
Grounds Cleaned By: <input checked="" type="checkbox"/> Licensee <input type="checkbox"/> Building Owner <input type="checkbox"/> Employees <input type="checkbox"/> Hired Maintenance <input type="checkbox"/> Other: _____			
How are noise issues prevented and/or addressed? <input type="checkbox"/> Security <input checked="" type="checkbox"/> Manager approaches customer(s) <input type="checkbox"/> Call Police <input type="checkbox"/> Signs Posted <input type="checkbox"/> Other: _____			
2. Smoking and Sanitation			
Are there designated outdoor smoking areas? <input type="checkbox"/> No <input checked="" type="checkbox"/> Yes If yes, describe the area(s) and provide location(s): <u>Patio</u>			
Number of Garbage Cans: Inside: <u>3</u> Locations: <u>BATH ROOMS + BAR</u> Outside: <u>1</u> Locations: <u>by top of Hill Garage</u>			
Is a Crowd Control Barrier used? <input checked="" type="checkbox"/> No <input type="checkbox"/> Yes If yes, describe: _____			
Describe sanitation facilities (restrooms): <u>Clean / Women's / Men's</u>			
Provide name of solid waste contractor: <u>Eagle</u>			
3. Security			
Are there parking spaces on the premises? <input type="checkbox"/> No <input checked="" type="checkbox"/> Yes If yes, number of spaces: <u>40</u> and describe security provisions: <u>NONE</u>			
Are there designated loading areas? <input checked="" type="checkbox"/> No <input type="checkbox"/> Yes If yes, describe security provisions _____			
Do you have security personnel on the premise? <input checked="" type="checkbox"/> No <input type="checkbox"/> Yes If yes, how many? <u>DAY NIGHT</u> AND What are their responsibilities? _____ What security equipment do they use? _____ List their licensing, certification or training credentials: _____			
Are there security cameras? <input checked="" type="checkbox"/> No <input type="checkbox"/> Yes If yes, list all locations: _____			
Are searches and/or identification checks conducted upon entry? <input checked="" type="checkbox"/> No <input type="checkbox"/> Yes If yes, describe: _____			
4. Percentage of Sales (must total 100%)			
Alcohol <u>100</u> %	Food Sales _____ %	Entertainment _____ %	Other _____ %
5. Businesses On The Premise (choose all that apply):			
<input type="checkbox"/> Full Service Restaurant	<input type="checkbox"/> Cafe/Coffee Shop	<input type="checkbox"/> Deli or Fast Food Rest.	<input type="checkbox"/> Private/Fraternal/Veterans' Club
<input type="checkbox"/> Night Club	<input checked="" type="checkbox"/> Tavern	<input type="checkbox"/> Cocktail Lounge	<input type="checkbox"/> Teen Club
<input type="checkbox"/> Bowling Alley	<input type="checkbox"/> Hotel	<input type="checkbox"/> Banquet Hall	<input type="checkbox"/> Sports Facility
<input type="checkbox"/> Liquor Store	<input type="checkbox"/> Corner Store	<input type="checkbox"/> Supermarket	<input type="checkbox"/> Convenience Store
<input type="checkbox"/> Gas Station	<input type="checkbox"/> Other _____		
6. Hours of Operation and Age Restriction			
Are there any changes to the current hours of operation or age restriction? <input checked="" type="checkbox"/> No <input type="checkbox"/> Yes If yes, describe _____			
Please Note: If you will be open earlier or later than the hours listed on your current license for even one event or holiday (for example, St. Patrick's Day, Brewers Opening Day, etc.) during the license period, this must be reported and printed on your license. Your hours of operation and age restriction are listed on your current license.			
7. Floor Plan			
Are there any changes to the current floor plan? <input checked="" type="checkbox"/> No <input type="checkbox"/> Yes If yes, describe _____			
AND submit a new floor plan with this application. Changes in floor plan include changing the location of tables, games, etc. within your current licensed premises. If your changes include adding any additional areas or square footage to your premises, or any renovations to the building will be done, a Permanent Extension of Premises application must be filed.			

PUBLIC ENTERTAINMENT PREMISES RENEWAL SUPPLEMENTARY APPLICATION

(1) CURRENT ENTERTAINMENT

The following types of entertainment have been approved for your current Public Entertainment Premises license:
Instrumental Musicians, Bands, Disc Jockey, Poetry Readings, Dancing by Performer(s), Patron Contests, Patrons Dancing, Jukebox, Karaoke, Wrestling, Comedy Acts, Battle of the Bands, Magic Shows, 1 Pool Table, 5 Amusement Machines, 12 Motion Pictures, 12

(2) SELECT ANY TYPES OF ENTERTAINMENT THAT YOU ARE REQUESTING TO ADD *No changes in entertainment shall take place until approved by the Common Council and a new license has been issued and posted on the premises.

<input checked="" type="checkbox"/> Instrumental Musicians	<input checked="" type="checkbox"/> Bands	<input checked="" type="checkbox"/> Battle of the Bands	<input checked="" type="checkbox"/> Comedy Acts
<input checked="" type="checkbox"/> Disc Jockey	<input type="checkbox"/> Magic Shows	<input checked="" type="checkbox"/> Poetry Readings	<input checked="" type="checkbox"/> Dancing by Performers
<input type="checkbox"/> Adult Entertainment/ Strippers/Erotic Dance	<input checked="" type="checkbox"/> Wrestling	<input checked="" type="checkbox"/> Patron Contests	<input checked="" type="checkbox"/> Patrons Dancing
<input checked="" type="checkbox"/> Jukebox	<input checked="" type="checkbox"/> Karaoke	<input type="checkbox"/> Bowling Alley	<input checked="" type="checkbox"/> Pool Tables
<input type="checkbox"/> Motion Pictures	<input type="checkbox"/> Amusement Machines -	<input type="checkbox"/> Concerts	<input type="checkbox"/> Theatrical Performances
How many screens? _____	How many? _____	Approx. # per year? _____	Approx. # per year? _____
<input type="checkbox"/> Other: _____			

(3) REMOVE ENTERTAINMENT

If applicable, list any entertainment you wish to remove: _____

(4) WILL PROMOTERS EVER BE USED FOR ANY OF THE ENTERTAINMENT?

No Yes, describe: _____

(5) LEGAL CAPACITY OF PREMISES

50 (Call the Milwaukee Development Center at 414-286-8211 if you have questions.) Your legal capacity will determine the license fee for your Public Entertainment Premise License. If you would like to request that the license be approved with a lower capacity than that listed above, indicate lower capacity _____. If approved, this lower capacity will print on your license and override the capacity listed on your Occupancy Permit.

(6) IDENTIFY IF SOUND AMPLIFICATION IS USED

No Yes, describe: _____

(7) DECLARATIONS, ACKNOWLEDGEMENTS, AND DISCLOSURES

- The undersigned understands that after the license has been issued, a change to the plan of operation will require a written request to change and approval from the Common Council.
- The undersigned agrees to inform the City Clerk within 10 days of any substantial changes in the information supplied in this application.
- The undersigned understands that applicants shall not willfully refuse to provide the services offered under this license, or add charges or require deposits not required of the general public because of race, color, sex, religion, national origin or ancestry, age, handicap, lawful source of income, marital status, sexual orientation, gender identity or expression, familial status or the fact that a person is now or has been a member of the military service, whether dressed in uniform or not; and shall not seek such information as a condition of employment, or penalize any employee or discriminate in the selection of personnel for training or promotion on the basis of such information.
- The undersigned has knowledge of the City Ordinances currently regulating the public entertainment, and understands that the license may be subject to suspension, non-renewal or revocation, if the applicant violates any rule, law or regulation of the city of Milwaukee and State of Wisconsin.

(8) NOTARIZED SIGNATURES OF APPLICANTS

SUBSCRIBED AND SWORN TO BEFORE ME
 This 28th day of August, 2014
David Harris
 (Clerk/Notary Public)
 My Commission Expires 2/19/17

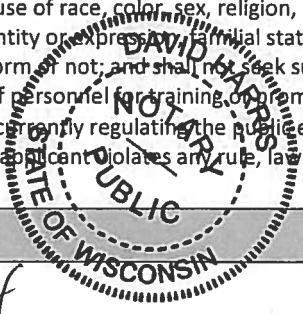

[Signature]
 Agent/Owner/Partner

 Additional Owner/Partner
 *Notary Seal must be affixed.



CITY OF MILWAUKEE
OFFICE OF THE CITY CLERK

Monday, September 22, 2014

COMMITTEE MEETING NOTICE

AD 03

NEUMANN, David N, Agent
Alderaan Holdings LLC
8591 N Lake DR

Bayside, WI 53217

You are requested to attend a hearing which is to be held in Room 301-B, Third Floor, City Hall on:

Monday, September 29, 2014 at 10:15 AM

Regarding: Your Class B Fermented Malt Beverage Retailer's License Application as agent for "Alderaan Holdings LLC" for "Alderaan Coffee" at 1560 N Water St.

There is a possibility that your application may be denied for one or more of the following reasons: you do not meet the statutory and municipal requirements; the fitness and appropriateness of the location to be licensed and whether the location will create undesirable neighborhood problems (such as disorderly congregations of people, excessive litter, unreasonable noise, and traffic and parking problems), whether or not there is an over-concentration of alcohol beverage establishments in the neighborhood; whether or not you have been charged with or convicted of any felony, misdemeanor, municipal offense or other offense, the circumstances of which substantially relate to the licensed activity; and any other factors which reasonably relate to the public health, safety and welfare. See attached police report and/or written correspondence regarding this application. Please be advised the public will be able to provide information to the committee in person or in writing. The committee will receive and consider evidence regarding the above mentioned criteria.

Notice for applicants with warrants or unpaid fines:

Proof of warrant satisfaction or payment of fines must be submitted at the hearing on the above date and time. Failure to comply with this requirement may result in a delay of the granting/denial of your application.

Failure to appear at this meeting may result in the denial of your license. Individual applicants must appear only in person or by an attorney. Corporate or Limited Liability applicants must appear only by the agent designated on the application or by an attorney. Partnership applicants must appear by a partner listed on the application or by an attorney. If you wish to do so and at your own expense, you may be accompanied by an attorney of your choosing to represent you at this hearing.

You will be given an opportunity to speak on behalf of the application and to respond and challenge any charges or reasons given for the denial. No petitions can be accepted by the committee, unless the people who signed the petition are present at the committee hearing and willing to testify. You may present witnesses under oath and you may also confront and cross-examine opposing witnesses under oath. If you have difficulty with the English language, you should bring an interpreter with you, at your expense, so that you can answer questions and participate in your hearing.

You may examine the application file at this office during regular business hours prior to the hearing date. Inquiries regarding this matter may be directed to the person whose signature appears below.

Limited parking for persons attending meetings in City Hall is available at reduced rates (5 hour limit) at the Milwaukee Center on the southwest corner of East Kilbourn and North Water Street. Parking tickets must be validated in the first floor information booth in City Hall.

PLEASE NOTE: Upon reasonable notice, efforts will be made to accommodate the needs of disabled individuals through sign language interpreters or other auxiliary aids. For additional information or to request this service, contact the Council Services Division ADA Coordinator at (414) 286-2998, Fax - (414) 286-3456, TDD - (414) 286-2025.

JIM OWCZARSKI, CITY CLERK

BY: Rebecca N. Grill
Rebecca N. Grill
Deputy City Clerk

If you have questions regarding this notice, please contact the License Division at (414) 286-2238.

Date:09/18/14
Officer: ALBA 006448

City of Milwaukee Police Department
90-5-1.5 Crime Prevention Survey
Tavern Inspection

Name of Premise: Alderaan
Address: 1560 N. Water St.
Phone: 414- 395-9955

Owner: David N. Nueman W/M 03/13/77
Owner address: 8591 N. Lake Dr.
City State Zip: Bayside WI. 53217
Owner Phone: 917-676-4789
Owner email:

Licensee/Agent: Owner
Home Address:
City State Zip:
Phone:
Email:

Preferred contact: Owner

Location currently open: YES NO

Projected open date: 09/21/14

Day's open: S M T W Th F SA ALL

Hours of Operation: Sun: 6am-9pm 24 hours Y N
Mon: 6am-9pm
Tue: 6am-9pm
Wed: 6am-9pm
Thu: 6am-9pm
Fri: 6am-9pm
Sat: 6am-9pm

Premise Type: Tavern/Bar
Restaurant
Other: coffee shop

Licenses currently held:

- Alcohol: Yes No Class: #:
Tobacco: Yes No #:
Food: Yes No #:
Other: Yes No Type: #:
Other: Yes No Type: #:

Exterior Survey:

1. Is the area around the location clean? Yes No
2. What surrounds the location? (Check all the apply)
 - a. Park
 - b. School
 - c. Youth Center
 - d. Church
 - e. Tavern(s) If so, how many
 - f. Residential
 - g. Other businesses
 - h. Other:
3. Can you see from the outside of the location into the interior Yes No
4. Can you see the employees inside of the location from the outside Yes No
5. Are exterior windows free of signage Yes No
6. Street parking Yes No
7. Is there a parking lot Yes No
8. Is the parking lot clean? Yes No
9. Is the parking lot well lit? Yes No
10. Valet Parking Yes No
 - a. Will this lot have a guard? Yes No
 - b. Will this lot have cameras? Yes No
11. Are there areas where a person could conceal themselves Yes No
12. Is there exterior lighting? Yes No. Does it appears to be adequate Yes No
13. Exterior Payphone? Yes No
14. Are there No Loitering Signs posted? Yes No
15. Are there exterior security cameras Yes No How Many: 2 planned
16. Are the address numbers prominently displayed and easy to see Yes No

Camera Survey:

17. Does this location have security cameras? Yes No
18. Are they in working order? Yes No
19. What format are the cameras?
 - a. Color Yes No
 - b. Digital Yes No
 - c. VCR Yes No
 - d. Recorded Yes No
20. How long is footage stored for later viewing: 30 days
21. Are there exterior cameras Yes No How many: 2 planned
22. Are there interior cameras Yes No How many: 7 planned

23. Do all employees know how to retrieve recorded digital images/footage? Yes No
 24. Cameras located in parking lot Yes No How many

Interior Survey:

25. What is the planned/posted capacity 49
 26. What is the minimum number of employees that will be on premise 1
 27. Is the storeowner willing to be a standing complainant regarding loitering? Yes No
 a. If yes have them fill out the standing complaint form and give them two of the commercial signs Yes No
 28. Is the interior of the location neat and clean? Yes No
 29. Does an interior camera face the entrance/exit? Yes No
 30. Are emergency and non-emergency numbers posted near the phone? Yes No
 31. Does the owner know how to contact their police district directly? Yes No
 a. Did you provide a district contact guide to the owner? Yes No

Security

32. How many security personnel are going to be employed: 0
 33. How will they be deployed: Interior Exterior
 34. What days will they be deployed Mon Tue Wed Thu Fri Sat Sun
 35. Will the security be managed by business or contracted
 36. Will they be armed Yes No
 37. What type of security measures will be used:
 Wanding/metal detector
 ID Scanner
 Dress Code
 Cover Charge
 Age restriction
 Other Staff to I.D. patrons at service.
 38. When at capacity, how will the overflow crowd be managed?
 39. Will a guard monitor the overflow crowd at all times? Yes No

ADDITIONAL COMMENTS/RECOMMENDATIONS:

- Applicant has never held alcohol license.
- Application for coffee shop to offer a small selection of local, micro-brewed beers.
- Applicant will be primary daily worker on premises.
- Ten tables to cover 1400 Sqr. Ft. shop.

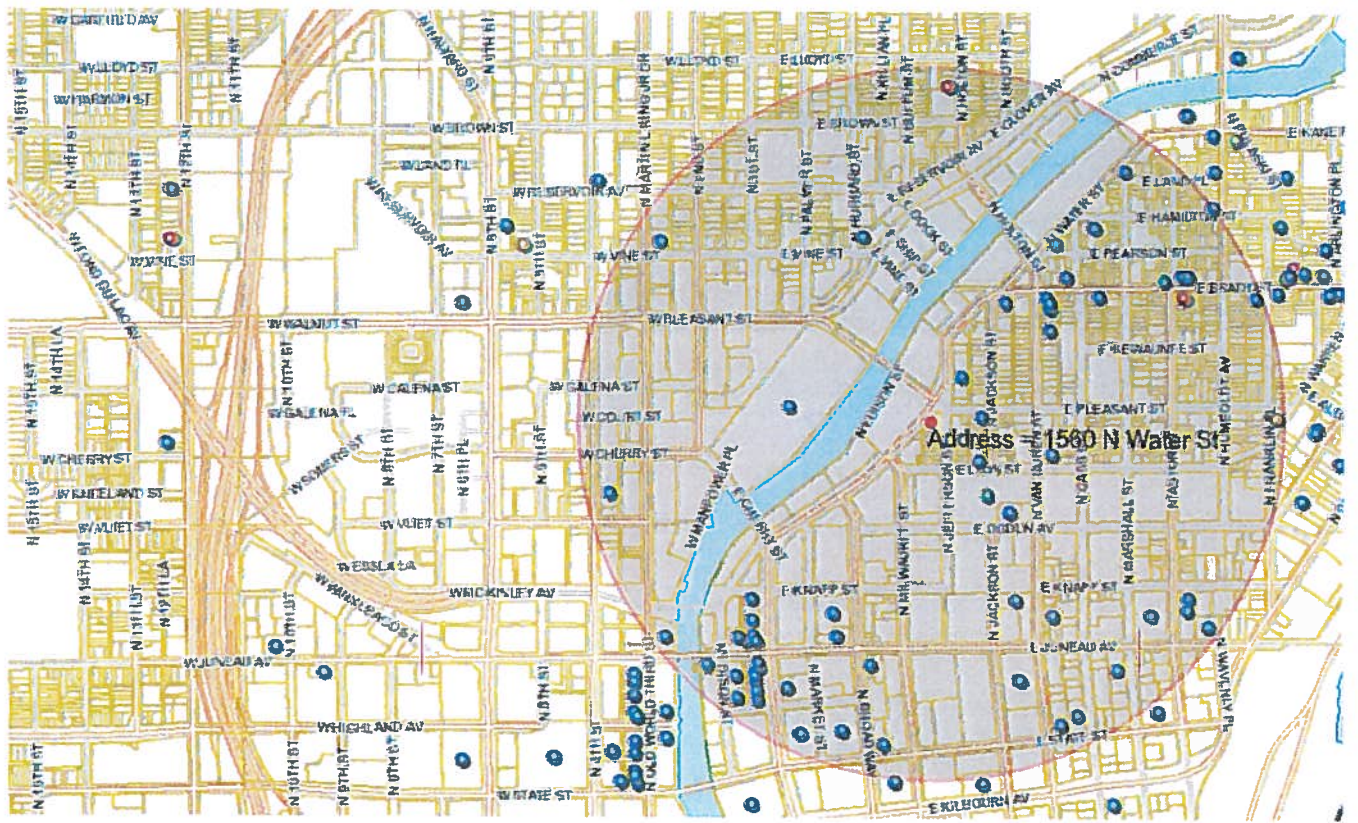

2/6/2015	MESGA MARTS, LLC	METRO MARKET #6371	John R Mankowski, Agt	1123 N VAN BUREN	ST	Class B Tavern License	65	Foyer - 600, Lounge/Meeting Room - 400, Upper Foyer - 160, Field House - 1535, Hall of Fame Room - 66
5/19/2015	MILWAUKEE SCHOOL OF ENGINEERING	MILWAUKEE SCHOOL OF ENGINEERING	John Horrburg, Agt	1245 N BROADWAY	Null	Class B Tavern License		
3/7/2015	Milwaukee School of Engineering	Milwaukee School of Engineering	John Horrburg, Agt	1025 N BROADWAY	Null	Class B Tavern License	2759	
10/22/2014	Milwaukee School of Engineering	Milwaukee School of Engineering	John Horrburg, Agt	1120 N BROADWAY	Null	Class B Tavern License	208	
10/11/2014	MEBE 12, LLC	TOTALGAME SPORTS BAR	JOHN R MOORE, Agt	1806 N BROADWAY	DR	Class B Tavern License	480	
2/28/2015	PITCH'S LOUNGE & RESTAURANT	PITCH'S LOUNGE & RESTAURANT	PETER F PCCURRO, SP	1801 N HUMBOLDT	AV	Class B Tavern License	99	
2/4/2015	Pourman's LLC	Pourman's	BENJAMIN A HERB, Agt	1127 N Water	ST	Class B Tavern License	130	
6/2/2015	RIVER HOUSE RESTAURANT, INC	RUDY'S MEXICAN RESTAURANT	ROBERT C SCHMIDT, JR, Agt	1122 N EDISON	ST	Class B Tavern License	150	
11/29/2014	Rogues Gallery, LLC	Rogues Gallery	Nathan S Showers, Agt	134 E Juneau	AV	Class B Tavern License		1st Floor - 140, 2nd Floor - 50, Beer Garden - 50
10/30/2014	SANFORD RESTAURANT, INC	SANFORD RESTAURANT	Justin L Aphrahman, Agt	1547 N JACKSON	ST	Class B Tavern License	290	[Beer Garden - 100 with 2 Portable Restrooms]
6/28/2015	SORFICO, LTD	THE KNICK	ELIAS S CHEIDID, Agt	1090 E JUNEAU	AV	Class B Tavern License	80	
9/15/2014	THE HARP IRISH PUB, INC	THE HARP	ROBERT C SCHMIDT, JR, Agt	113 E JUNEAU	AV	Class B Tavern License	134	35 patio
9/22/2014	TNF, LLP	MYKONGS GYMO & CAFE	TINA KAMBOURIS, Agt	1014 N VAN BUREN	ST	Class B Tavern License	80	
5/3/2015	TROCADERO, LLC	TROCADERO	MICHAEL J EITEL, Agt	1758 N WATER	ST	Class B Tavern License	199	Lower - 100, Upper - 99
6/30/2015	VICTOR'S ON VAN BUREN, INC	VICTOR'S	VICTOR R JONES, Agt	1290 N VAN BUREN	ST	Class B Tavern License	420	
9/26/2015	WAN FLU, INC	EMPEROR OF CHINA	JIN-SHOE HORNG, Agt	1010 E BRADY	ST	Class B Tavern License	25	
9/14/2014	WATER STREET BREWERY, INC	WATER STREET BREWERY	ROBERT C SCHMIDT, JR, Agt	1101 N WATER	ST	Class B Tavern License	300	
10/22/2014	Wolf Peach, LLC	WOLF PEACH	GINA M GRUENEWALD, Agt	1818 N Hubbard	ST	Class B Tavern License	144	
9/22/2014	WTRWKS, LLC	ROSIE'S WATERWORKS	JAMES P PACK, Agt	1111 N WATER	ST	Class B Tavern License	100	
6/30/2015	Y-NOT II TAVERN	Y-NOT II TAVERN	ANTHONY F DE PALMA, SP	706 E LYON	ST	Class B Tavern License	100	
6/15/2015	SATORI RESTAURANT LLC	THAI-MAAMI RESTAURANT	SARINILADA PAIVYASOPHA, Agt	932 E BRADY	ST	Class C Wine Retailer's License	89	
12/19/2014	The Noodle Shop, Co. - Colorado, Inc.	Noodles & Company	KATIE M ENSALDO, Agt	544 E OGDEN	AV	Class C Wine Retailer's License		



Monday, September 22, 2014



Notice of Public Hearing

NEUMANN, David N, Agent
Alderaan Coffee at 1560 N Water St
Class B Fermented Malt Beverage Retailer's License Application

Monday, September 29, 2014 at 10:15 AM

To whom it may concern:

The above application has been made by the above named applicant(s). This requires approval from the Licenses Committee and the Common Council of the City of Milwaukee. The hearing before the Licenses Committee will take place on 9/29/2014 at 10:15 AM, in Room 301-B, Third Floor, City Hall. If you wish, you may provide testimony at the hearing regarding the request; see below for further information. You are not required to attend the hearing. Once the Licenses Committee makes its recommendation, this recommendation is forwarded to the full Common Council for approval at its next regularly scheduled hearing. Please review the information below and if you have further questions regarding this process, please contact the License Division at (414) 286-2238.

Important details for those wishing to provide information for the Licenses Committee to consider when making its recommendation:

1. The license application is scheduled to be heard at the above time. Due to other hearings running longer than scheduled, you may have to wait some time to provide your testimony.
2. You must appear in person and testify as to matters that you have personally experienced or seen. (You cannot provide testimony for your neighbor, parent or anyone else; this is considered hearsay and cannot be considered by the committee.)
3. No letters or petitions can be accepted by the committee (unless the person who wrote the letter or the persons who signed the petition are present at the committee hearing and willing to testify).
4. Persons opposed to the license application are given the opportunity to testify first; supporters may testify after the opponents have finished.
5. When you are called to testify, you will be sworn in and asked to give your name, and address. (If your first and/or last names are uncommon please spell them.)
6. You may then provide testimony.
 - a. Include only information relating to the above license application.
 - b. Include only information you have personally witnessed or seen.
 - c. Provide concise and relevant information detailing how this business has affected or may affect the peaceful enjoyment of your neighborhood.
 - d. If by the time you have the opportunity to testify, the information you wish to share has already been provided to the committee, you may state that you agree with the previous testimony. Redundant or repetitive testimony will not assist the committee in making its recommendation.
7. After giving your testimony, the members of the Licenses Committee and the licensee may ask questions regarding the testimony you have given or other factors relating to the license application.
8. Business Competition is not a valid basis for denial or non-renewal of a license.
Please Note: If you have submitted an objection to the above application your objection cannot be considered by the committee unless you personally testify at the hearing.

CURRENT RESIDENT	455 E PLEASANT ST 505	MILWAUKEE, WI 53202-2692
CURRENT RESIDENT	455 E PLEASANT ST 506	MILWAUKEE, WI 53202-2692
CURRENT RESIDENT	455 E PLEASANT ST 507	MILWAUKEE, WI 53202-2692
CURRENT RESIDENT	455 E PLEASANT ST 508	MILWAUKEE, WI 53202-2692
CURRENT RESIDENT	455 E PLEASANT ST 509	MILWAUKEE, WI 53202-2692
CURRENT RESIDENT	455 E PLEASANT ST 510	MILWAUKEE, WI 53202-2692
CURRENT RESIDENT	455 E PLEASANT ST 511	MILWAUKEE, WI 53202-2692
CURRENT RESIDENT	455 E PLEASANT ST 601	MILWAUKEE, WI 53202-2695
CURRENT RESIDENT	455 E PLEASANT ST 602	MILWAUKEE, WI 53202-2695
CURRENT RESIDENT	455 E PLEASANT ST 603	MILWAUKEE, WI 53202-2695
CURRENT RESIDENT	455 E PLEASANT ST 604	MILWAUKEE, WI 53202-2695
CURRENT RESIDENT	455 E PLEASANT ST 605	MILWAUKEE, WI 53202-2695
CURRENT RESIDENT	455 E PLEASANT ST 606	MILWAUKEE, WI 53202-2695
CURRENT RESIDENT	455 E PLEASANT ST 607	MILWAUKEE, WI 53202-2695
CURRENT RESIDENT	455 E PLEASANT ST 608	MILWAUKEE, WI 53202-2695
CURRENT RESIDENT	455 E PLEASANT ST 609	MILWAUKEE, WI 53202-2695
CURRENT RESIDENT	455 E PLEASANT ST 610	MILWAUKEE, WI 53202-2695
CURRENT RESIDENT	455 E PLEASANT ST 611	MILWAUKEE, WI 53202-2695
CURRENT RESIDENT	510 E PLEASANT ST	MILWAUKEE, WI 53202-2010
CURRENT RESIDENT	510 E PLEASANT ST A	MILWAUKEE, WI 53202-2010
CURRENT RESIDENT	515 E PLEASANT ST	MILWAUKEE, WI 53202-2059
CURRENT RESIDENT	515A E PLEASANT ST	MILWAUKEE, WI 53202-2059
CURRENT RESIDENT	523 E PLEASANT ST	MILWAUKEE, WI 53202-2059
CURRENT RESIDENT	533 E PLEASANT ST	MILWAUKEE, WI 53202-2059

Total Records: 360

Radius: 250.0 feet and Center of Circle: 1541 N Jefferson ST



Monday, September 22, 2014

Licenses Committee Notice of Hearing

Legacy Real Estate Partners, LLC
1020 N Milwaukee Av #111

Deerfield, IL 60015

Date: 9/29/2014
Time: 10:15 AM
Location: Room 301-B, Third Floor, City Hall

The Licenses Committee will consider the following license application:

Class B Fermented Malt Beverage Retailer's License Application
NEUMANN, David N, Agent
Alderaan Coffee at 1560 N Water St

Please note this application may be recommended for denial based on fitness of the location due to concentration of alcohol beverage outlets in the area. If the application is denied for this reason, no other application for an alcohol beverage license for this location shall be recommended for approval by the Licenses Committee within three years of the date of denial unless the applicant has demonstrated a change of circumstances since the prior denial.

If you have any questions, please call (414) 286-2238.





Monday, September 22, 2014

Licenses Committee Notice of Hearing

Legacy Real Estate Partners, LLC
2008 St Johns Ave

Highland Park, IL 60035

Date: 9/29/2014
Time: 10:15 AM
Location: Room 301-B, Third Floor, City Hall

The Licenses Committee will consider the following license application:

Class B Fermented Malt Beverage Retailer's License Application
NEUMANN, David N, Agent
Alderaan Coffee at 1560 N Water St

Please note this application may be recommended for denial based on fitness of the location due to concentration of alcohol beverage outlets in the area. If the application is denied for this reason, no other application for an alcohol beverage license for this location shall be recommended for approval by the Licenses Committee within three years of the date of denial unless the applicant has demonstrated a change of circumstances since the prior denial.

If you have any questions, please call (414) 286-2238.





PLAN OF OPERATION

1. Premises Location
<input type="checkbox"/> Free Standing Building <input type="checkbox"/> Strip Mall <input checked="" type="checkbox"/> Other <u>Ground floor of 5 story building</u>
2. Describe Premises Structure
<input type="checkbox"/> Single Story <input checked="" type="checkbox"/> Multi-Story - # of Stories <u>5</u> <input type="checkbox"/> Other _____
3. Describe Surrounding Area
<input type="checkbox"/> Commercial <input checked="" type="checkbox"/> Residential <input type="checkbox"/> Industrial <input type="checkbox"/> Other _____
4. Premises Location
a) <input checked="" type="checkbox"/> Major Thoroughfare <input type="checkbox"/> Secondary Street <input type="checkbox"/> Other _____ b) Nearest Cross Street <u>Water and Pleasant</u>
5. Proximity of Premises to Church, School, or Hospital
Is there at least 300 feet between the building and any church, school or hospital? <input checked="" type="checkbox"/> Yes <input type="checkbox"/> No
6. Miscellaneous Business Questions
a) Proposed Opening Date: <u>September 1, 2014</u> b) Is this premise under construction? <input checked="" type="checkbox"/> Yes <input type="checkbox"/> No If yes, list estimated completion date: <u>August 15th, 2014</u> c) Is this a franchise? <input type="checkbox"/> Yes <input checked="" type="checkbox"/> No d) Is this premises currently licensed? <input type="checkbox"/> Yes <input checked="" type="checkbox"/> No If yes, list type of license: _____ e) Is the current licensee operating? <input type="checkbox"/> Yes <input checked="" type="checkbox"/> No If no, list date closed: _____ f) What other types of licenses/permits will you or do you hold at this location? (check all that apply) <input type="checkbox"/> Occupancy Permit <input type="checkbox"/> Cigarette & Tobacco <input type="checkbox"/> Gas Station <input type="checkbox"/> Extended Hours <input type="checkbox"/> Other: _____ g) Do you have future plans for other businesses, licenses or permits at this location? <input checked="" type="checkbox"/> Yes <input type="checkbox"/> No If yes, explain: <u>Applied for Food Dealer License</u>
7. Food
Will food be served on the premises? <input type="checkbox"/> No <input checked="" type="checkbox"/> Yes If yes, a Food Dealer license is required. Check all that apply: <input type="checkbox"/> Prepackaged Food <input checked="" type="checkbox"/> Snacks <input type="checkbox"/> Appetizers <input type="checkbox"/> Catered Events <input type="checkbox"/> Full Meals – Hours of Food Service: From _____ To _____ A menu must be submitted with this Plan of Operation for all restaurants.
8. Type of Business
Briefly describe the type of business you plan to operate if granted a license (attach additional sheets as necessary.) <u>The business is primarily of coffee shop, with coffee drinks and food. I plan to offer</u> <u>a small selection of bottled or canned beer.</u>

9. Litter and Noise			
How are the grounds kept clean? <input checked="" type="checkbox"/> Sweep <input type="checkbox"/> Pressure Wash <input checked="" type="checkbox"/> Pick Up Litter <input checked="" type="checkbox"/> Other: <u>Mop</u>			
How often will grounds be cleaned? <input checked="" type="checkbox"/> Daily <input type="checkbox"/> Weekly <input type="checkbox"/> Other: _____			
Grounds Cleaned By: <input checked="" type="checkbox"/> Licensee <input type="checkbox"/> Building Owner <input checked="" type="checkbox"/> Employees <input type="checkbox"/> Hired Maintenance <input type="checkbox"/> Other: _____			
How are noise issues prevented and/or addressed? <input type="checkbox"/> Security <input checked="" type="checkbox"/> Manager approaches customer(s) <input type="checkbox"/> Call Police <input type="checkbox"/> Signs Posted <input type="checkbox"/> Other: _____			
10. Smoking and Sanitation			
Are there designated outdoor smoking areas? <input checked="" type="checkbox"/> No <input type="checkbox"/> Yes If yes, describe the area(s) and provide location(s): _____			
Number of Garbage Cans: Inside: <u>3</u> Locations: <u>service counter, door, eastern wall</u> Outside: <u>1</u> Locations: <u>door</u>			
Is a Crowd Control Barrier used? <input checked="" type="checkbox"/> No <input type="checkbox"/> Yes If yes, describe: _____			
Describe sanitation facilities (restrooms): <u>2 ADA complaint restrooms</u>			
Provide name of solid waste contractor: <u>T.S.D.</u>			
11. Security			
Are there parking spaces on the premises? <input checked="" type="checkbox"/> No <input type="checkbox"/> Yes If yes, number of spaces: _____ and describe security provisions: _____			
Are there designated loading areas? <input checked="" type="checkbox"/> No <input type="checkbox"/> Yes If yes, describe security provisions _____			
Do you have security personnel on the premise? <input checked="" type="checkbox"/> No <input type="checkbox"/> Yes If yes, how many? _____ AND What are their responsibilities? _____ What security equipment do they use? _____ List their licensing, certification or training credentials: _____			
Are there security cameras? <input type="checkbox"/> No <input checked="" type="checkbox"/> Yes If yes, list all locations: <u>in ceiling throughout coffee shop</u>			
Are searches and/or identification checks conducted upon entry? <input checked="" type="checkbox"/> No <input type="checkbox"/> Yes If yes, describe: _____			
12. Percentage of Sales (must total 100%)			
Alcohol <u>10</u> %	Food Sales <u>40</u> %	Entertainment _____ %	Other <u>50</u> %
13. Businesses On The Premise (choose all that apply):			
Type 1			
<input type="checkbox"/> Full Service Restaurant	<input checked="" type="checkbox"/> Cafe/Coffee Shop	<input type="checkbox"/> Deli or Fast Food Restaurant	<input type="checkbox"/> Private/Fraternal/Veterans Club
<input type="checkbox"/> Night Club	<input type="checkbox"/> Tavern	<input type="checkbox"/> Cocktail Lounge	<input type="checkbox"/> Teen Club
<input type="checkbox"/> Bowling Alley	<input type="checkbox"/> Hotel	<input type="checkbox"/> Banquet Hall	<input type="checkbox"/> Sports Facility
Type 2			
<input type="checkbox"/> Liquor Store	<input type="checkbox"/> Corner Store	<input type="checkbox"/> Supermarket	<input type="checkbox"/> Convenience Store
<input type="checkbox"/> Gas Station	<input type="checkbox"/> Other _____		
14. Legal Capacity of Premises (Only premises identified as Type I in Question #13)			
_____ (Call the Milwaukee Development Center at 414-286-8211 if you have questions.)			

15. Hours of Operation

Day of the Week	Proposed Hours of Operation:		Number of Customers expected each day	Potential Age Range of Customers	Class B Applicants: Age Restriction (If none, write 'None')
	Open	Close			
Sunday	7AM	6PM	100	17-60	None
Monday	6AM	6PM	100	17-60	None
Tuesday	6AM	6PM	100	17-60	None
Wednesday	6AM	8PM	140	17-60	None
Thursday	6AM	6PM	100	17-60	None
Friday	6AM	6PM	100	17-60	None
Saturday	7AM	6PM	100	17-60	None

Entertainment Indoor Closing Hours - If alcohol beverage establishment, same as alcohol license hours.
If non-alcohol establishment 1:00 am Sunday to Thursday; 1:30 am Friday and Saturday.

Entertainment Outdoor Closing Hours - 10:00 pm Sunday – Thursday; 12:00 am Friday and Saturday, unless otherwise approved by Common Council in licensee’s plan of operation.

16. This Section to be Completed by Alcohol Applicants Only

- a) Property Owners Name: Legacy Real Estate Partners LLC Phone Number: _____
Address: 2008 St.Johns Ave, Highland Park, IL 60035
- b) Are you taking out this application for anyone that may not be eligible for a license? No Yes
If yes, list name and address: _____
- c) Will the agent, a partner or the individual licensee be conducting the day-to-day operations of the business? No Yes
If no, list the name and address of the person(s) who will: _____

Class B Applicants: If the agent, a partner or the individual licensee will not be conducting the day-to-day operations of the business, the person(s) listed above must obtain a Class B Managers license.

- d) Does anyone else have money invested or any other interest in this business? No Yes
If yes, explain: Two other members of the LLC with 15% stake each
- e) Have you made an agreement with anyone to repay any loan or any other payments based upon income from the business?
 No Yes If yes, list name and address: _____
- f) Will any of the following types of businesses be conducted at this location? (check all that apply)
 Bed & Breakfast Billiard/Pool Hall Comedy Club Indoor Golf Facility
 Video Game Center(6 or more games) Brew Pub Volleyball Court Theater Wine Tasting Room
 Department Store Pharmacy Gift Shop Museum Center for the Visual & Performing Arts
- g) If applying for Class B or C license, are you applying for "Service Bar Only"? No Yes

Service Bar Only means customers cannot sit at the bar. Alcohol is served to patrons seated at tables. No stools, chairs or other articles of furniture shall be placed at the service bar for patrons to sit upon.

17. Proof of Ownership, Lease, or Offer to Purchase (new & transfer applicants only)

Submit proof of ownership, lease, or offer to purchase the building with this application.

A lease or offer to purchase must:

- a) Be in the same legal entity name as that apply for the license
- b) Reflect the same address as the premises address on this application
- c) Reflect current dates and
- d) Be signed by the lessor/seller and lease/buyer

18. Property Information (new & transfer applicants only)

- a) Do you own or lease the building? Own Lease
 - b) Who owns the fixtures (for example, coolers, etc.)? Alderaan Holdings LLC
 - c) Are you purchasing the stock and/or fixtures? No Yes If yes, amount paid \$ _____
 - d) Total amount paid for business \$ _____
 - e) Total amount paid for goodwill of the business \$ _____
- Goodwill comprises the reputation and customer relationships of an existing business. If the price you pay for the business exceeds the fair market value of all of the rest of the assets of the business, the excess may be considered goodwill.
- f) Have you made arrangements with the seller for payment of personal property taxes? No Yes

19. Lease Information (new & transfer applicants who are leasing the premises only)

- a) Date lease begins 11/06/13 Ends 11/06/18
- b) Monthly rental \$ 1973.69
- c) Do you have an option to renew the lease? No Yes
- d) Does your lease allow for assignment to another party without the consent of the owner? No Yes
- e) For what length of time have you been guaranteed occupancy (number of years)? 15
- f) In addition to paying the monthly rental, will you have to pay anything additional to the owner of the building to guarantee performance of the lease? No Yes If yes, explain Taxes and Maintenance
- g) Does the present owner or occupancy object to the granting of your license? No Yes
If yes, explain _____

20. Change of Agent Applicants Only

Have there been any changes to the floor plan since the last application was submitted? No Yes
If no, a new floor plan is not required. If yes, submit a new floor plan and explain the change(s): _____

21. Notarized Signatures of Applicants

SUBSCRIBED AND SWORN TO BEFORE ME

This 25th day of July, 2014
[Signature]
(Clerk/Notary Public)



My Commission Expires April 28, 17
*Notary Seal must be affixed.

Note: All information contained in this application is subject to approval by the Common Council. Deviating from approved plan of operation will subject licensee to citations, and/or suspension or non-renewal of the license. Contact the License Division for information on how to request changes.

New and transfer of premise applicants must submit the following:

- Proof of ownership, lease or offer to purchase the building
- Detailed floor plan
- If a restaurant, copy of the menu

If you do not provide all required information, your application will be returned to you.

Hillerman Holdings LLC
Agent: David Klauerman
Cameras 5 agent
25-674
16' entrance / exit

- Extra pipes
- Extra electrical
- Alderaan Coffee - needs plumbing
- speaker

July 24, 2014
Total sq ft 1373

1560 N. Water St. Milwaukee WI 53202

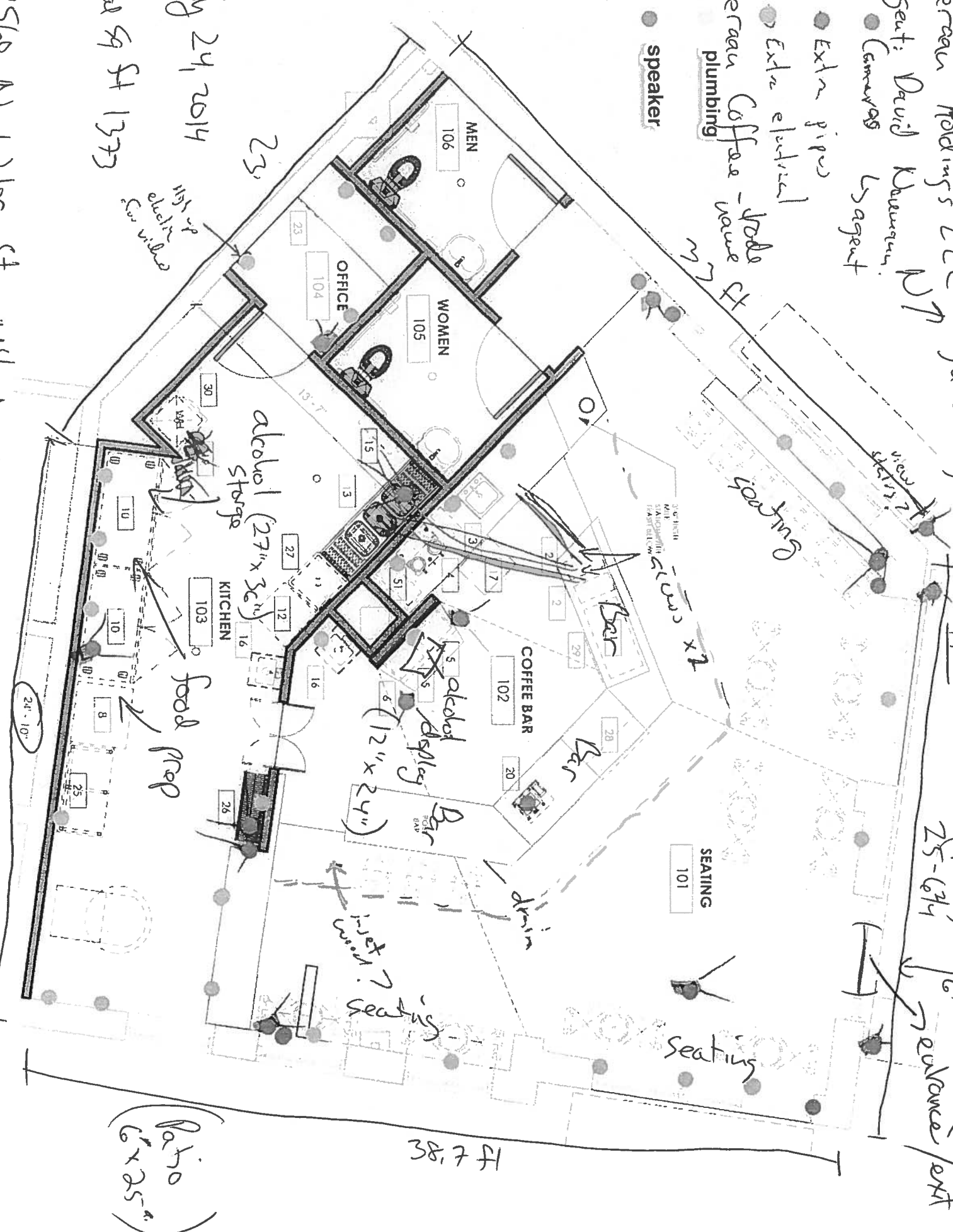



**CITY OF MILWAUKEE
OFFICE OF THE CITY CLERK**

Monday, September 22, 2014

COMMITTEE MEETING NOTICE

AD 03

SHAW, Marcus C, Agent
Heiress Lounge & Networking Cafe Inc
P.O. BOX 101025

Milwaukee, WI 53210

You are requested to attend a hearing which is to be held in Room 301-B, Third Floor, City Hall on:

Monday, September 29, 2014 at 10:15 AM

Regarding: Your Class B Tavern and Food Dealer License Applications as agent for "Heiress Lounge & Networking Cafe Inc" for "Heiress Lounge & Networking Cafe" at 906 E Center St.

There is a possibility that your application may be denied for one or more of the following reasons: you do not meet the statutory and municipal requirements; the fitness and appropriateness of the location to be licensed and whether the location will create undesirable neighborhood problems (such as disorderly congregations of people, excessive litter, unreasonable noise, and traffic and parking problems), whether or not there is an over-concentration of alcohol beverage establishments in the neighborhood; whether or not you have been charged with or convicted of any felony, misdemeanor, municipal offense or other offense, the circumstances of which substantially relate to the licensed activity; and any other factors which reasonably relate to the public health, safety and welfare. See attached police report and/or written correspondence regarding this application. Please be advised the public will be able to provide information to the committee in person or in writing. The committee will receive and consider evidence regarding the above mentioned criteria.

Notice for applicants with warrants or unpaid fines:

Proof of warrant satisfaction or payment of fines must be submitted at the hearing on the above date and time. Failure to comply with this requirement may result in a delay of the granting/denial of your application.

Failure to appear at this meeting may result in the denial of your license. Individual applicants must appear only in person or by an attorney. Corporate or Limited Liability applicants must appear only by the agent designated on the application or by an attorney. Partnership applicants must appear by a partner listed on the application or by an attorney. If you wish to do so and at your own expense, you may be accompanied by an attorney of your choosing to represent you at this hearing.

You will be given an opportunity to speak on behalf of the application and to respond and challenge any charges or reasons given for the denial. No petitions can be accepted by the committee, unless the people who signed the petition are present at the committee hearing and willing to testify. You may present witnesses under oath and you may also confront and cross-examine opposing witnesses under oath. If you have difficulty with the English language, you should bring an interpreter with you, at your expense, so that you can answer questions and participate in your hearing.

You may examine the application file at this office during regular business hours prior to the hearing date. Inquiries regarding this matter may be directed to the person whose signature appears below.

Limited parking for persons attending meetings in City Hall is available at reduced rates (5 hour limit) at the Milwaukee Center on the southwest corner of East Kilbourn and North Water Street. Parking tickets must be validated in the first floor information booth in City Hall.

PLEASE NOTE: Upon reasonable notice, efforts will be made to accommodate the needs of disabled individuals through sign language interpreters or other auxiliary aids. For additional information or to request this service, contact the Council Services Division ADA Coordinator at (414) 286-2998, Fax - (414) 286-3456, TDD - (414) 286-2025.

JIM OWCZARSKI, CITY CLERK

BY: Rebecca N. Grill
Rebecca N. Grill
Deputy City Clerk

If you have questions regarding this notice, please contact the License Division at (414) 286-2238.



**CITY OF MILWAUKEE
OFFICE OF THE CITY CLERK**

Monday, September 22, 2014

COMMITTEE MEETING NOTICE

AD 03

SHAW, Marcus C, Agent
Heiress Lounge & Networking Cafe Inc
2651 N Hubbard St

Milwaukee, WI 53212

You are requested to attend a hearing which is to be held in Room 301-B, Third Floor, City Hall on:

Monday, September 29, 2014 at 10:15 AM

Regarding: Your Class B Tavern and Food Dealer License Applications as agent for "Heiress Lounge & Networking Cafe Inc" for "Heiress Lounge & Networking Cafe" at 906 E Center St.

There is a possibility that your application may be denied for one or more of the following reasons: you do not meet the statutory and municipal requirements; the fitness and appropriateness of the location to be licensed and whether the location will create undesirable neighborhood problems (such as disorderly congregations of people, excessive litter, unreasonable noise, and traffic and parking problems), whether or not there is an over-concentration of alcohol beverage establishments in the neighborhood; whether or not you have been charged with or convicted of any felony, misdemeanor, municipal offense or other offense, the circumstances of which substantially relate to the licensed activity; and any other factors which reasonably relate to the public health, safety and welfare. See attached police report and/or written correspondence regarding this application. Please be advised the public will be able to provide information to the committee in person or in writing. The committee will receive and consider evidence regarding the above mentioned criteria.

**Notice for applicants with
warrants or unpaid fines:**

Proof of warrant satisfaction or payment of fines must be submitted at the hearing on the above date and time. Failure to comply with this requirement may result in a delay of the granting/denial of your application.

Failure to appear at this meeting may result in the denial of your license. Individual applicants must appear only in person or by an attorney. Corporate or Limited Liability applicants must appear only by the agent designated on the application or by an attorney. Partnership applicants must appear by a partner listed on the application or by an attorney. If you wish to do so and at your own expense, you may be accompanied by an attorney of your choosing to represent you at this hearing.

You will be given an opportunity to speak on behalf of the application and to respond and challenge any charges or reasons given for the denial. No petitions can be accepted by the committee, unless the people who signed the petition are present at the committee hearing and willing to testify. You may present witnesses under oath and you may also confront and cross-examine opposing witnesses under oath. If you have difficulty with the English language, you should bring an interpreter with you, at your expense, so that you can answer questions and participate in your hearing.

You may examine the application file at this office during regular business hours prior to the hearing date. Inquiries regarding this matter may be directed to the person whose signature appears below.

Limited parking for persons attending meetings in City Hall is available at reduced rates (5 hour limit) at the Milwaukee Center on the southwest corner of East Kilbourn and North Water Street. Parking tickets must be validated in the first floor information booth in City Hall.

PLEASE NOTE: Upon reasonable notice, efforts will be made to accommodate the needs of disabled individuals through sign language interpreters or other auxiliary aids. For additional information or to request this service, contact the Council Services Division ADA Coordinator at (414) 286-2998, Fax - (414) 286-3456, TDD - (414) 286-2025.

JIM OW CZARSKI, CITY CLERK

BY: Rebecca N. Grill
Rebecca N. Grill
Deputy City Clerk

If you have questions regarding this notice, please contact the License Division at (414) 286-2238.

Date:09/19/14
Officer: L.Lammers

City of Milwaukee Police Department
90-5-1.5 Crime Prevention Survey
Tavern Inspection

Name of Premise: Heiress Lounge and Networking Cafe
Address: 906 E. Center St.
Phone:

Owner: 904 E Center LLC c/o Bruce Field (Metro Investments)
Owner address: 3610 N. Oakland Ave.
City State Zip: Shorewood, WI 53211
Owner Phone: 414-332-6977
Owner email:

Licensee/Agent: Lawanda Shaw
Home Address: 3035 N. 61st St.
City State Zip: Milwaukee, WI 53210
Phone: 414-248-2024
Email: landlady@s@aol.com

Preferred contact: Lawanda Shaw

Location currently open: YES NO

Projected open date: after council approval

Day's open: S M T W Th F SA ALL

Hours of Operation: Sun: 8 am - 8 pm 24 hours Y N
Mon: Closed
Tue: 7 am - 10 pm
Wed: 7 am - 10 pm
Thu: 7 am - 10 pm
Fri: 7 am - 12 am
Sat: 7 am - 12 am

Premise Type: Tavern/Bar
Restaurant
Other: Lounge & Networking ; will have coffee products as well as craft beers, wine, and a selection of liquor/spirits

Licenses currently held:

Alcohol: Yes No Class: #:
Tobacco: Yes No #:
Food: Yes No #:
Occupancy: Yes No #:
Other: Yes No Type: Class D #: BART 158604 Class D Operator's
Other: Yes No Type: Pass #: DRN 167264 Public pass veh

Exterior Survey:

1. Is the area around the location clean? Yes No
2. What surrounds the location? (Check all the apply)
 - a. Park
 - b. School
 - c. Youth Center
 - d. Church
 - e. Tavern(s) If so, how many
 - f. Residential
 - g. Other businesses
 - h. Other:
3. Can you see from the outside of the location into the interior Yes No
4. Can you see the employees inside of the location from the outside Yes No
5. Are exterior windows free of signage Yes No
6. Is there a bus stop? Yes No
7. Is there a bus shelter? Yes No N/A
8. Street parking Yes No
9. Is there a parking lot Yes No
10. Is the parking lot clean? Yes No N/A
11. Is the parking lot well lit? Yes No N/A
12. Valet Parking Yes No
 - a. Will this lot have a guard? Yes No N/A
 - b. Will this lot have cameras? Yes No N/A
13. Are there areas where a person could conceal themselves Yes No
14. Is there exterior lighting? Yes No. Does it appears to be adequate Yes No
15. Exterior Payphone? Yes No
16. Are there No Loitering Signs posted? Yes No
17. Are there exterior security cameras Yes No How Many:
18. Are the address numbers prominently displayed and easy to see Yes No

Exterior Comments:

Camera Survey:

19. Does this location have security cameras? Yes No
20. Are they in working order? Yes No
21. What format are the cameras?
 - a. Color Yes No
 - b. Digital Yes No

- c. VCR Yes No
 d. Recorded Yes No

22. How long is footage stored for later viewing:
 23. Are there exterior cameras Yes No How many:
 24. Are there interior cameras Yes No How many:
 25. Do all employees know how to retrieve recorded digital images/footage? Yes No
 26. Cameras located in parking lot Yes No N/A How many

Camera Survey Comments:

Interior Survey:

27. What is the planned/posted capacity 49
 28. What is the minimum number of employees that will be on premise 2
 29. Is the storeowner willing to be a standing complainant regarding loitering? Yes No
 a. If yes have them fill out the standing complaint form and give them two of the commercial signs Yes No
 30. Is the interior of the location neat and clean? Yes No
 31. Does an interior camera face the entrance/exit? Yes No
 32. Are emergency and non-emergency numbers posted near the phone? Yes No
 33. Does the owner know how to contact their police district directly? Yes No
 a. Did you provide a district contact guide to the owner? Yes No

Interior Comments:

Security

34. How many security personnel are going to be employed: N/A
 35. How will they be deployed: Interior Exterior N/A
 36. What days will they be deployed Mon Tue Wed Thu Fri Sat Sun ALL
 37. Will the security be managed by business or contracted
 38. Will they be armed Yes No N/A
 39. What type of security measures will be used: N/A
 Wanding/metal detector
 ID Scanner
 Dress Code
 Cover Charge
 Age restriction
 Other
 40. When at capacity, how will the overflow crowd be managed? By manager
 41. Will a guard monitor the overflow crowd at all times? Yes No

Security Comments:

ADDITIONAL COMMENTS/RECOMMENDATIONS:

This supplementary report is written by P.O. Laurel Lammers, assigned to District Five, early shift; as the Community Liaison Officer. On Friday, September 19th, 2014 at 12:00 pm, I met with Lawanda Shaw and Tasnique L. Love regarding Mrs. Shaw's application for a new liquor license for 906 E. Center St. which will be opened as the Heiress Lounge and Networking Café.

The proposed business is located on the south side of East Center Street just east of North Bremen Street. The building is zoned for mixed use, commercial and residential. The commercial part of the building occupies the lower east side of the building. The main entrance door is in the middle of the two lower units, on the north side of the building facing out towards Center Street. The building is clearly marked with the address and does have a light over the main entrance. Next to the main entrance is also a large picture window that allows for visibility into the business. Currently, there is not a business occupying the building.

Mrs. Shaw plans to open the business as Heiress Lounge and Networking Cafe. She does plan to have coffee, wine, craft beers, and a selection of liquors/spirits. She stated there would also be food items, but they will be pre-packaged items and not prepared at the location. She does plan to have music at the location that can be streamed through Wi-fi through a speaker system to be used as background music.

I did speak with Mrs. Shaw about installing cameras and gave her information regarding the Surveillance Camera Program that is being sponsored by the Milwaukee Police Department and Safe & Sound. Mrs. Shaw does plan to install a security system through AT&T that will cover both security of the building as well as provide cameras. I did discuss placement of an exterior camera and to have at least one camera to cover the register/sales area of the business and one to cover the entrance. I did recommend that she purchase a safe that can be floor mounted. Mrs. Shaw stated that she would be willing to participate in the District Five standing complaint program. She did fill out a standing complaint form and I provided her with two commercial "no loitering, no trespassing" signs.

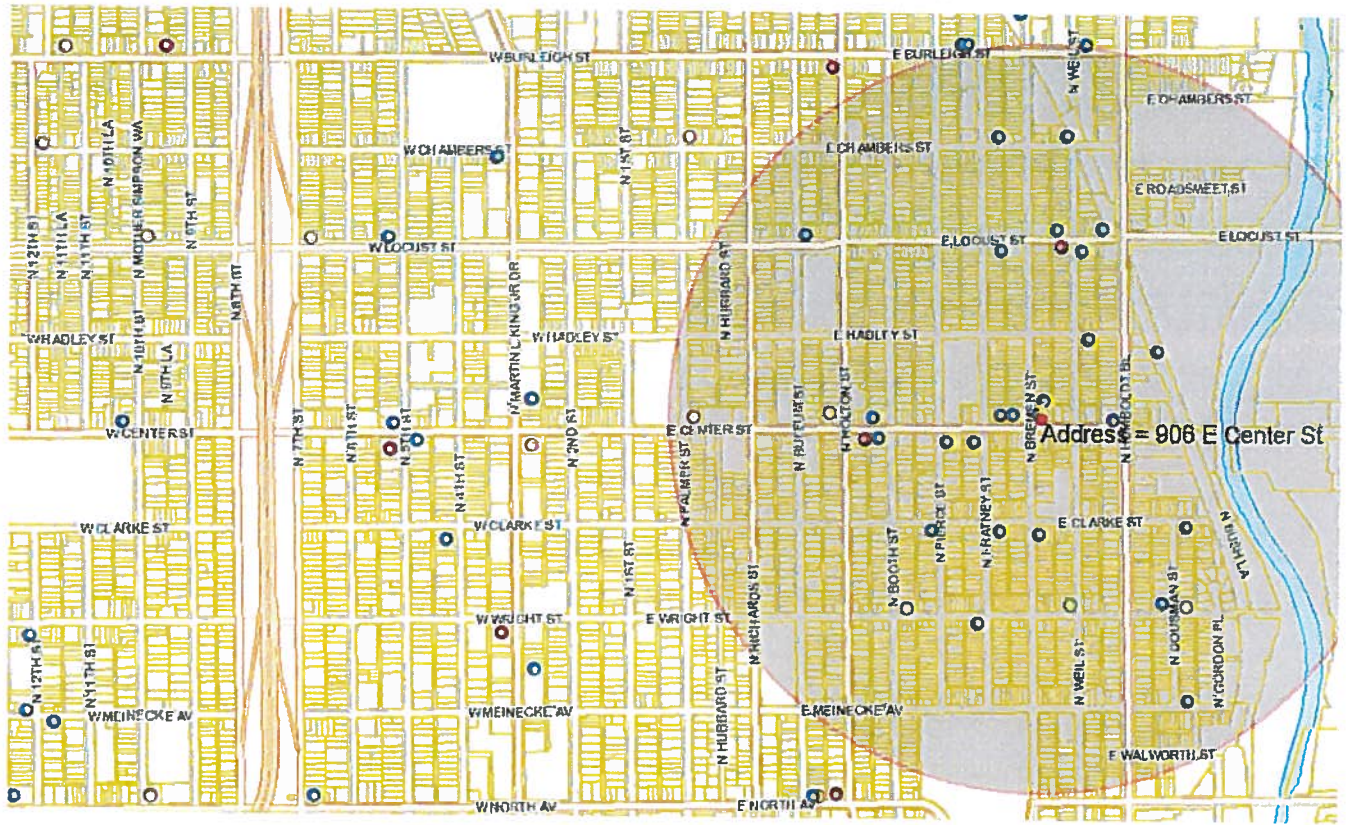

Office of City Clerk: Licence Division
in reference to Tavern Licence for Morris Lounge
906 E. Center

①

Objector:

E. Mail: _____

REDACTED RECORD

Licence Division:

Please keep my name, address and underlined sentences as I fear retaliation for my objections.
I strongly object to granting a tavern license at 906 E. Center, on Bremen St. this business has been a health hazard & a night mare since the day they moved in. I filed is a different applicant but I'm sure it will be the same owner management. Maybe a legal issue.
The photos of garbage has been the norm for years. The rodents, flies & stench are a health hazard and truly disgusting. A mail man threatened to sue me after he slipped on some cardboard. In the winter I'm not vigilance

After being forced to by the city, not out of respect for neighbors

all night long it spews odors & noise, all the way to Hadley St. I haven't any hard time keeping a tenant I was planning on retiring soon and depend on that income. I used to take care of my lawn, now I cut the grass & nothing more, as I can't take the flies, smell & noise. Not to mention what this has all done to my home's value.

Parking is at a premium. One more business will only make it worse. The patrons of this business regularly park on the sidewalk & block access to the alley. While all the side walk cafe close-up at 9. this business almost nightly has a group of 10-20 young men making hooker until 10:20 a.m.

This business has regularly shown disrespect, even contempt for the neighborhood and the laws. Now this with alcohol & I guarantee there will be trouble if not disastor.
Bremen St. already has 2 taverns and the area has many legal restaurants. Bremen St is a working class street with families who need to sleep safely at night. I have a bullet hole in my house from a nearby confrontation & not long ago a man was executed (6 shots) on the very corner you're dropping yet another bar

Residential Brown St is not Vegas and the last thing we need is another bar and more intoxicated people on the street at night.

[Faint, mostly illegible handwritten notes]

Please do not allow it to get worse

Thank You





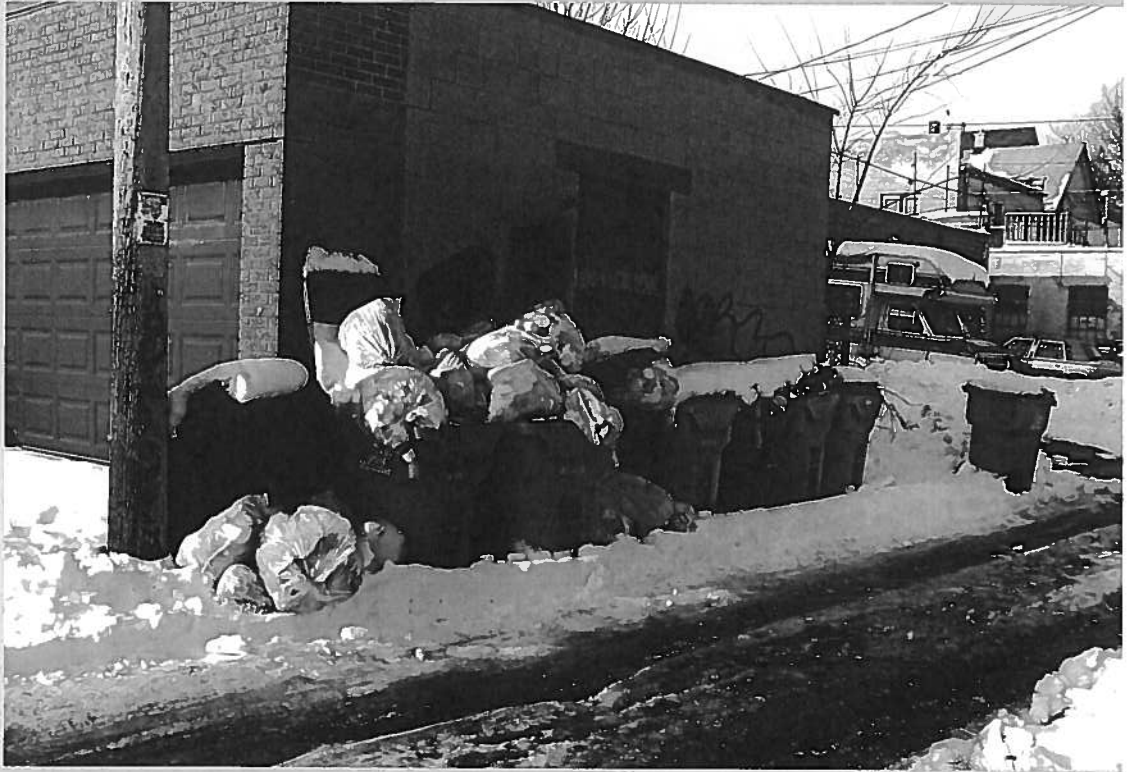

Koberstein, Jonathan

From: License
Sent: Monday, September 08, 2014 7:54 AM
To: Koberstein, Jonathan
Subject: FW: Class B Tavern/Food Dealer Objection

Jonathan Koberstein
License Specialist III
City Clerk's Office-License Division
City Hall Rm 105
200 E. Wells St
Milwaukee, WI 53202
(414)286-2238 Office
(414)286-3057 Fax

REDACTED RECORD

-----Original Message-----

From:
Sent: Sunday, September 07, 2014 12:41 PM
To: License
Subject: Class B Tavern/Food Dealer Objection

Dear Madam or Sir:

In regards to the Notice of Public Interest received 9/5/14, in regards to Marcus C. Shaw, Agent for Heiress Lounge & Networking Café, Inc., 906 E. Center St., I submit this written objection on behalf of myself,

Our concerns for having another tavern in our neighborhood pertain to the increase in noise levels, litter, consisting of beer cans, bottles, food wrappers and, sadly, urine, and the decrease of street parking for actual residents of Center, Bremen and Weil Streets.

As it is, with the Tiki Bar and its patrons, along with Quarters Bar, both on N. Bremen St., The Fuel Café, The Kabob Hub Restaurant, Centro Restaurant, and more Taverns and Eating Establishments on Center Street, the noise levels, traffic and parking for residents is already comprised.

There's no keeping the windows open on a beautiful evening, especially on Wednesdays, Thursdays, Fridays and Saturdays. Knowing when Bar Time has arrived is a given with the increase of patrons leaving after "last call," loud and, quite often, drunk, slamming car doors and/or just being mindlessly rude while, quite often, leaving cigarette butts, trash and beverage containers in their wake.

Of course, many of these patrons have parked up and down the street, making it difficult, if not impossible at times, to find parking after 6:30 PM on busy bar nights. I do not appreciate having to park more than a block away from my home when I come home from class at 10:00 PM on a Monday night or if I've needed to run to the store and park a block and a half away, having to carry bags of groceries, etc. (at age 65) so far to get to my home.

We on Bremen Street already have the extra burden of huge food and beer trucks using our street as a constant means of delivery to all of the bars and/or restaurants already in this area.

I encourage you to consider the residents of this neighborhood already contending with all of the problems mentioned. Adding another Tavern to this congested area seems like a horrible idea.

Respectfully,



Monday, September 22, 2014



Notice of Public Hearing

SHAW, Marcus C, Agent
Heiress Lounge & Networking Cafe at 906 E Center St
Class B Tavern and Food Dealer License Applications

Monday, September 29, 2014 at 10:15 AM

To whom it may concern:

The above application has been made by the above named applicant(s). This requires approval from the Licenses Committee and the Common Council of the City of Milwaukee. The hearing before the Licenses Committee will take place on 9/29/2014 at 10:15 AM, in Room 301-B, Third Floor, City Hall. If you wish, you may provide testimony at the hearing regarding the request; see below for further information. You are not required to attend the hearing. Once the Licenses Committee makes its recommendation, this recommendation is forwarded to the full Common Council for approval at its next regularly scheduled hearing. Please review the information below and if you have further questions regarding this process, please contact the License Division at (414) 286-2238.

Important details for those wishing to provide information for the Licenses Committee to consider when making its recommendation:

1. The license application is scheduled to be heard at the above time. Due to other hearings running longer than scheduled, you may have to wait some time to provide your testimony.
2. You must appear in person and testify as to matters that you have personally experienced or seen. (You cannot provide testimony for your neighbor, parent or anyone else; this is considered hearsay and cannot be considered by the committee.)
3. No letters or petitions can be accepted by the committee (unless the person who wrote the letter or the persons who signed the petition are present at the committee hearing and willing to testify).
4. Persons opposed to the license application are given the opportunity to testify first; supporters may testify after the opponents have finished.
5. When you are called to testify, you will be sworn in and asked to give your name, and address. (If your first and/or last names are uncommon please spell them.)
6. You may then provide testimony.
 - a. Include only information relating to the above license application.
 - b. Include only information you have personally witnessed or seen.
 - c. Provide concise and relevant information detailing how this business has affected or may affect the peaceful enjoyment of your neighborhood.
 - d. If by the time you have the opportunity to testify, the information you wish to share has already been provided to the committee, you may state that you agree with the previous testimony. Redundant or repetitive testimony will not assist the committee in making its recommendation.
7. After giving your testimony, the members of the Licenses Committee and the licensee may ask questions regarding the testimony you have given or other factors relating to the license application.
8. Business Competition is not a valid basis for denial or non-renewal of a license.
Please Note: If you have submitted an objection to the above application your objection cannot be considered by the committee unless you personally testify at the hearing.

RESIDENT	MAIL ADDRESS	CITY AND ZIP CODE
CURRENT RESIDENT	2654 N BREMEN ST	MILWAUKEE, WI 53212-3003
CURRENT RESIDENT	2654 N BREMEN ST 1	MILWAUKEE, WI 53212-3003
CURRENT RESIDENT	2654 N BREMEN ST 2	MILWAUKEE, WI 53212-3003
CURRENT RESIDENT	2654 N BREMEN ST A	MILWAUKEE, WI 53212-3003
CURRENT RESIDENT	2654 N BREMEN ST B	MILWAUKEE, WI 53212-3003
CURRENT RESIDENT	2657 N WEIL ST	MILWAUKEE, WI 53212-3060
CURRENT RESIDENT	2658 N BREMEN ST	MILWAUKEE, WI 53212-3003
CURRENT RESIDENT	2658 N BREMEN ST B	MILWAUKEE, WI 53212-3003
CURRENT RESIDENT	2659 N BREMEN ST	MILWAUKEE, WI 53212-3061
CURRENT RESIDENT	2659 N WEIL ST	MILWAUKEE, WI 53212-3060
CURRENT RESIDENT	2659A N WEIL ST	MILWAUKEE, WI 53212-3060
CURRENT RESIDENT	2659B N WEIL ST	MILWAUKEE, WI 53212-3060
CURRENT RESIDENT	2661 N WEIL ST	MILWAUKEE, WI 53212-3060
CURRENT RESIDENT	2673 N BREMEN ST 1	MILWAUKEE, WI 53212-3061
CURRENT RESIDENT	2673 N BREMEN ST 2	MILWAUKEE, WI 53212-3061
CURRENT RESIDENT	2673 N BREMEN ST 3	MILWAUKEE, WI 53212-3061
CURRENT RESIDENT	2705 N BREMEN ST	MILWAUKEE, WI 53212-2605
CURRENT RESIDENT	2707 N BREMEN ST	MILWAUKEE, WI 53212-2605
CURRENT RESIDENT	2713 N WEIL ST	MILWAUKEE, WI 53212-2617
CURRENT RESIDENT	2715 N WEIL ST	MILWAUKEE, WI 53212-2617
CURRENT RESIDENT	2718 N FRATNEY ST	MILWAUKEE, WI 53212-2608
CURRENT RESIDENT	2720 N BREMEN ST	MILWAUKEE, WI 53212-2606
CURRENT RESIDENT	2720 N FRATNEY ST	MILWAUKEE, WI 53212-2608
CURRENT RESIDENT	2721 N BREMEN ST	MILWAUKEE, WI 53212-2605
CURRENT RESIDENT	2721 N WEIL ST	MILWAUKEE, WI 53212-2617
CURRENT RESIDENT	2721A N BREMEN ST	MILWAUKEE, WI 53212-2605
CURRENT RESIDENT	2721A N WEIL ST	MILWAUKEE, WI 53212-2617
CURRENT RESIDENT	2722 N FRATNEY ST A	MILWAUKEE, WI 53212-2608
CURRENT RESIDENT	2722A N FRATNEY ST 1	MILWAUKEE, WI 53212-2681
CURRENT RESIDENT	2722A N FRATNEY ST 2	MILWAUKEE, WI 53212-2681
CURRENT RESIDENT	2722A N FRATNEY ST 3	MILWAUKEE, WI 53212-2681
CURRENT RESIDENT	2723 N WEIL ST	MILWAUKEE, WI 53212-2617
CURRENT RESIDENT	2724 N BREMEN ST	MILWAUKEE, WI 53212-2606
CURRENT RESIDENT	2724A N BREMEN ST	MILWAUKEE, WI 53212-2606
CURRENT RESIDENT	2725 N BREMEN ST	MILWAUKEE, WI 53212-2605
CURRENT RESIDENT	2725A N BREMEN ST	MILWAUKEE, WI 53212-2605
CURRENT RESIDENT	2727 N WEIL ST	MILWAUKEE, WI 53212-2617
CURRENT RESIDENT	2727A N WEIL ST	MILWAUKEE, WI 53212-2617
CURRENT RESIDENT	2728 N BREMEN ST	MILWAUKEE, WI 53212-2606
CURRENT RESIDENT	2728 N FRATNEY ST	MILWAUKEE, WI 53212-2608
CURRENT RESIDENT	2728A N BREMEN ST	MILWAUKEE, WI 53212-2606
CURRENT RESIDENT	2728A N FRATNEY ST	MILWAUKEE, WI 53212-2608
CURRENT RESIDENT	2728B N FRATNEY ST	MILWAUKEE, WI 53212-2608
CURRENT RESIDENT	2731 N WEIL ST	MILWAUKEE, WI 53212-2617
CURRENT RESIDENT	2732 N BREMEN ST	MILWAUKEE, WI 53212-2606
CURRENT RESIDENT	2732A N BREMEN ST	MILWAUKEE, WI 53212-2606
CURRENT RESIDENT	2732B N BREMEN ST	MILWAUKEE, WI 53212-2606
CURRENT RESIDENT	2733 N BREMEN ST	MILWAUKEE, WI 53212-2605
CURRENT RESIDENT	2733A N BREMEN ST	MILWAUKEE, WI 53212-2605
CURRENT RESIDENT	2735 N WEIL ST	MILWAUKEE, WI 53212-2617
CURRENT RESIDENT	2737 N BREMEN ST	MILWAUKEE, WI 53212-2605
CURRENT RESIDENT	2737 N WEIL ST	MILWAUKEE, WI 53212-2617
CURRENT RESIDENT	2737A N BREMEN ST	MILWAUKEE, WI 53212-2605
CURRENT RESIDENT	2738 N BREMEN ST	MILWAUKEE, WI 53212-2606
CURRENT RESIDENT	2738A N BREMEN ST	MILWAUKEE, WI 53212-2606

CURRENT RESIDENT	2738B N BREMEN ST	MILWAUKEE, WI 53212-2606
CURRENT RESIDENT	2741 N BREMEN ST	MILWAUKEE, WI 53212-2605
CURRENT RESIDENT	2741 N WEIL ST	MILWAUKEE, WI 53212-2617
CURRENT RESIDENT	2741A N BREMEN ST	MILWAUKEE, WI 53212-2605
CURRENT RESIDENT	2741A N WEIL ST	MILWAUKEE, WI 53212-2617
CURRENT RESIDENT	2742 N BREMEN ST	MILWAUKEE, WI 53212-2606
CURRENT RESIDENT	2742A N BREMEN ST	MILWAUKEE, WI 53212-2606
CURRENT RESIDENT	2745 N WEIL ST	MILWAUKEE, WI 53212-2617
CURRENT RESIDENT	2745A N WEIL ST	MILWAUKEE, WI 53212-2617
CURRENT RESIDENT	2746 N BREMEN ST	MILWAUKEE, WI 53212-2606
CURRENT RESIDENT	2746A N BREMEN ST	MILWAUKEE, WI 53212-2606
CURRENT RESIDENT	2747 N BREMEN ST	MILWAUKEE, WI 53212-2605
CURRENT RESIDENT	2747A N BREMEN ST	MILWAUKEE, WI 53212-2605
CURRENT RESIDENT	2749 N WEIL ST	MILWAUKEE, WI 53212-2617
CURRENT RESIDENT	2749A N WEIL ST	MILWAUKEE, WI 53212-2617
CURRENT RESIDENT	2750 N BREMEN ST	MILWAUKEE, WI 53212-2606
CURRENT RESIDENT	2750A N BREMEN ST	MILWAUKEE, WI 53212-2606
CURRENT RESIDENT	812 E CENTER ST 1	MILWAUKEE, WI 53212-3048
CURRENT RESIDENT	812 E CENTER ST 2	MILWAUKEE, WI 53212-3048
CURRENT RESIDENT	812 E CENTER ST 3	MILWAUKEE, WI 53212-3048
CURRENT RESIDENT	815 E CENTER ST	MILWAUKEE, WI 53212-3047
CURRENT RESIDENT	815A E CENTER ST	MILWAUKEE, WI 53212-3047
CURRENT RESIDENT	819 E CENTER ST	MILWAUKEE, WI 53212-3047
CURRENT RESIDENT	820 E CENTER ST 1	MILWAUKEE, WI 53212-3048
CURRENT RESIDENT	820 E CENTER ST 2	MILWAUKEE, WI 53212-3048
CURRENT RESIDENT	821 E CENTER ST	MILWAUKEE, WI 53212-3047
CURRENT RESIDENT	821 E CENTER ST A	MILWAUKEE, WI 53212-3047
CURRENT RESIDENT	825 E CENTER ST A	MILWAUKEE, WI 53212-3047
CURRENT RESIDENT	825 E CENTER ST B	MILWAUKEE, WI 53212-3047
CURRENT RESIDENT	826 E CENTER ST	MILWAUKEE, WI 53212-3048
CURRENT RESIDENT	826A E CENTER ST	MILWAUKEE, WI 53212-3048
CURRENT RESIDENT	830 E CENTER ST	MILWAUKEE, WI 53212-3048
CURRENT RESIDENT	901A E CENTER ST	MILWAUKEE, WI 53212-3049
CURRENT RESIDENT	902 E CENTER ST	MILWAUKEE, WI 53212-3050
CURRENT RESIDENT	903 E CENTER ST	MILWAUKEE, WI 53212-3049
CURRENT RESIDENT	903A E CENTER ST	MILWAUKEE, WI 53212-3049
CURRENT RESIDENT	904A E CENTER ST 1	MILWAUKEE, WI 53212-3063
CURRENT RESIDENT	904A E CENTER ST 2	MILWAUKEE, WI 53212-3063
CURRENT RESIDENT	904A E CENTER ST 3	MILWAUKEE, WI 53212-3063
CURRENT RESIDENT	905A E CENTER ST	MILWAUKEE, WI 53212-3049
CURRENT RESIDENT	908 E CENTER ST	MILWAUKEE, WI 53212-3050
CURRENT RESIDENT	908A E CENTER ST	MILWAUKEE, WI 53212-3050
CURRENT RESIDENT	911 E CENTER ST	MILWAUKEE, WI 53212-3049
CURRENT RESIDENT	911A E CENTER ST	MILWAUKEE, WI 53212-3049
CURRENT RESIDENT	911B E CENTER ST	MILWAUKEE, WI 53212-3049
CURRENT RESIDENT	912 E CENTER ST	MILWAUKEE, WI 53212-3050
CURRENT RESIDENT	912A E CENTER ST	MILWAUKEE, WI 53212-3050
CURRENT RESIDENT	913 E CENTER ST	MILWAUKEE, WI 53212-3049
CURRENT RESIDENT	919 E CENTER ST	MILWAUKEE, WI 53212-3049
CURRENT RESIDENT	922 E CENTER ST	MILWAUKEE, WI 53212-3050
CURRENT RESIDENT	922 E CENTER ST A	MILWAUKEE, WI 53212-3050
CURRENT RESIDENT	925 E CENTER ST	MILWAUKEE, WI 53212-3049
CURRENT RESIDENT	927 E CENTER ST	MILWAUKEE, WI 53212-3049
CURRENT RESIDENT	927A E CENTER ST	MILWAUKEE, WI 53212-3049
CURRENT RESIDENT	928 E CENTER ST	MILWAUKEE, WI 53212-3050
CURRENT RESIDENT	931 E CENTER ST	MILWAUKEE, WI 53212-3049

CURRENT RESIDENT 932A E CENTER ST MILWAUKEE, WI 53212-3050

Total Records: 113

Radius: 250.0 feet and Center of Circle: 906 E Center ST



Monday, September 22, 2014

Licenses Committee Notice of Hearing

904 E Center LLC
3610 N Oakland Av

Shorewood, WI 53211

Date: 9/29/2014
Time: 10:15 AM
Location: Room 301-B, Third Floor, City Hall

The Licenses Committee will consider the following license application:

Class B Tavern and Food Dealer License Applications
SHAW, Marcus C, Agent
Heiress Lounge & Networking Cafe at 906 E Center St

Please note this application may be recommended for denial based on fitness of the location due to concentration of alcohol beverage outlets in the area. If the application is denied for this reason, no other application for an alcohol beverage license for this location shall be recommended for approval by the Licenses Committee within three years of the date of denial unless the applicant has demonstrated a change of circumstances since the prior denial.

If you have any questions, please call (414) 286-2238.





PLAN OF OPERATION

1. Premises Location
<input checked="" type="checkbox"/> Free Standing Building <input type="checkbox"/> Strip Mall <input type="checkbox"/> Other <u>Multi-use</u>
2. Describe Premises Structure
<input type="checkbox"/> Single Story <input checked="" type="checkbox"/> Multi-Story - # of Stories <u>2</u> <input type="checkbox"/> Other _____
3. Describe Surrounding Area
<input checked="" type="checkbox"/> Commercial <input type="checkbox"/> Residential <input type="checkbox"/> Industrial <input type="checkbox"/> Other <u>lower level - 1st floor.</u>
4. Premises Location
a) <input checked="" type="checkbox"/> Major Thoroughfare <input type="checkbox"/> Secondary Street <input type="checkbox"/> Other <u>Center St</u> b) Nearest Cross Street <u>Bremen St (North + South)</u>
5. Proximity of Premises to Church, School, or Hospital
Is there at least 300 feet between the building and any church, school or hospital? <input checked="" type="checkbox"/> Yes <input type="checkbox"/> No
6. Miscellaneous Business Questions
a) Proposed Opening Date: <u>10-1-2014</u> b) Is this premise under construction? <input type="checkbox"/> Yes <input checked="" type="checkbox"/> No If yes, list estimated completion date: _____ c) Is this a franchise? <input type="checkbox"/> Yes <input checked="" type="checkbox"/> No d) Is this premises currently licensed? <input type="checkbox"/> Yes <input checked="" type="checkbox"/> No If yes, list type of license: _____ e) Is the current licensee operating? <input type="checkbox"/> Yes <input type="checkbox"/> No If no, list date closed: <u>N/A</u> f) What other types of licenses/permits will you or do you hold at this location? (check all that apply) <input checked="" type="checkbox"/> Occupancy Permit <input type="checkbox"/> Cigarette & Tobacco <input type="checkbox"/> Gas Station <input type="checkbox"/> Extended Hours <input type="checkbox"/> Other: _____ g) Do you have future plans for other businesses, licenses or permits at this location? <input type="checkbox"/> Yes <input checked="" type="checkbox"/> No If yes, explain: _____
7. Food
Will food be served on the premises? <input type="checkbox"/> No <input checked="" type="checkbox"/> Yes If yes, a Food Dealer license is required. Check all that apply: <input checked="" type="checkbox"/> Prepackaged Food <input type="checkbox"/> Snacks <input type="checkbox"/> Appetizers <input type="checkbox"/> Catered Events <input type="checkbox"/> Full Meals - Hours of Food Service: From <u>7am</u> To <u>10pm</u> A menu must be submitted with this Plan of Operation for all restaurants.
8. Type of Business
Briefly describe the type of business you plan to operate if granted a license (attach additional sheets as necessary.) <u>Networking Lounge + Cafe: Wi-fi, business meeting place, workshops, neighborhood meetings. Surround Sound Jass.</u>

9. Litter and Noise

How are the grounds kept clean? Sweep Pressure Wash Pick Up Litter Other: Regular Checks

How often will grounds be cleaned? Daily Weekly Other: _____

Grounds Cleaned By: Licensee Building Owner Employees Hired Maintenance Other: _____

How are noise issues prevented and/or addressed? Security Manager approaches customer(s) Call Police
 Signs Posted Other: This location will be quiet because of Meefroy

10. Smoking and Sanitation

Are there designated outdoor smoking areas? No Yes

If yes, describe the area(s) and provide location(s): _____

Number of Garbage Cans: Inside: 4 Locations: main floor + bar restroom
 Outside: 1 Locations: rear

Is a Crowd Control Barrier used? No Yes If yes, describe: Sit down lounge Cafe

Describe sanitation facilities (restrooms): Owner + Staff + cleaning

Provide name of solid waste contractor: Possibly Eagle City.

11. Security

Are there parking spaces on the premises? No Yes If yes, number of spaces: _____ and describe security provisions: _____

Are there designated loading areas? No Yes If yes, describe security provisions rear

Do you have security personnel on the premise? No Yes If yes, how many? _____

AND What are their responsibilities? _____

What security equipment do they use? _____

List their licensing, certification or training credentials: _____

Are there security cameras? No Yes If yes, list all locations: Will be used + installed.

Are searches and/or identification checks conducted upon entry? No Yes If yes, describe: If needed Cafe lounge - sit down: WI-fi Meeting location.

12. Percentage of Sales (must total 100%)

Alcohol 100 % Food Sales 20 % Entertainment 20 % Other — %

13. Businesses On The Premise (choose all that apply):

Type 1

- Full Service Restaurant
- Cafe/Coffee Shop
- Deli or Fast Food Restaurant
- Private/Fraternal/Veterans Club
- Night Club
- Tavern
- Cocktail Lounge
- Teen Club
- Bowling Alley
- Hotel
- Banquet Hall
- Sports Facility

Type 2

- Liquor Store
- Corner Store
- Supermarket
- Convenience Store
- Gas Station
- Other _____

14. Legal Capacity of Premises (Only premises identified as Type I in Question #13)

open (Call the Milwaukee Development Center at 414-286-8211 if you have questions.)

15. Hours of Operation

Day of the Week	Proposed Hours of Operation:		Number of Customers expected each day	Potential Age Range of Customers	Class B Applicants: Age Restriction (If none, write 'None')
	Open	Close			
Sunday	8am	8pm	15	18	NONE
Monday	closed	closed	—	—	—
Tuesday	7am	10pm	15	18	NONE
Wednesday	7am	10pm	15	18	NONE
Thursday	7am	10pm	16	18	NONE
Friday	7am	12am	20	18	NONE
Saturday	7am	12am	20	18	NONE

Entertainment Indoor Closing Hours - If alcohol beverage establishment, same as alcohol license hours.
If non-alcohol establishment 1:00 am Sunday to Thursday; 1:30 am Friday and Saturday.

Entertainment Outdoor Closing Hours - 10:00 pm Sunday – Thursday; 12:00 am Friday and Saturday,
unless otherwise approved by Common Council in licensee's plan of operation.

16. This Section to be Completed by Alcohol Applicants Only

- a) Property Owners Name: 904 E. Center Phone Number: 414-332-6977
Address: 3610 N. Oakland, Shorewood, WI 53211
- b) Are you taking out this application for anyone that may not be eligible for a license? No Yes
If yes, list name and address: _____
- c) Will the agent, a partner or the individual licensee be conducting the day-to-day operations of the business? No Yes
If no, list the name and address of the person(s) who will: and owner: Lawanda Shaw

Class B Applicants: If the agent, a partner or the individual licensee will not be conducting the day-to-day operations of the business, the person(s) listed above must obtain a Class B Managers license.

- d) Does anyone else have money invested or any other interest in this business? No Yes
If yes, explain: OWN with Tasnique Love
- e) Have you made an agreement with anyone to repay any loan or any other payments based upon income from the business?
 No Yes If yes, list name and address: _____
- f) Will any of the following types of businesses be conducted at this location? (check all that apply) NA
 Bed & Breakfast Billiard/Pool Hall Comedy Club Indoor Golf Facility
 Video Game Center(6 or more games) Brew Pub Volleyball Court Theater Wine Tasting Room
 Department Store Pharmacy Gift Shop Museum Center for the Visual & Performing Arts
- g) If applying for Class B or C license, are you applying for "Service Bar Only"? No Yes Service Bar
Service Bar Only means customers cannot sit at the bar. Alcohol is served to patrons seated at tables. No stools, chairs or other articles of furniture shall be placed at the service bar for patrons to sit upon.

17. Proof of Ownership, Lease, or Offer to Purchase (new & transfer applicants only)

Submit proof of ownership, lease, or offer to purchase the building with this application.

A lease or office to purchase must:

- Be in the same legal entity name as that apply for the license
- Reflect the same address as the premises address on this application
- Reflect current dates and
- Be signed by the lessor/seller and lease/buyer

18. Property Information (new & transfer applicants only)

- a) Do you own or lease the building? Own Lease
 - b) Who owns the fixtures (for example, coolers, etc.)? tenant
 - c) Are you purchasing the stock and/or fixtures? No Yes If yes, amount paid \$ _____
 - d) Total amount paid for business \$ 0
 - e) Total amount paid for goodwill of the business \$ 0
- Goodwill comprises the reputation and customer relationships of an existing business. If the price you pay for the business exceeds the fair market value of all of the rest of the assets of the business, the excess may be considered goodwill.
- f) Have you made arrangements with the seller for payment of personal property taxes? No Yes

19. Lease Information (new & transfer applicants who are leasing the premises only)

- a) Date lease begins 10-1-14 Ends 9-30-16
- b) Monthly rental \$ 1095.00
- c) Do you have an option to renew the lease? No Yes
- d) Does your lease allow for assignment to another party without the consent of the owner? No Yes
- e) For what length of time have you been guaranteed occupancy (number of years)? 2
- f) In addition to paying the monthly rental, will you have to pay anything additional to the owner of the building to guarantee performance of the lease? No Yes If yes, explain electric, gas hot water + garbage.
- g) Does the present owner or occupancy object to the granting of your license? No Yes
If yes, explain Supports and loves the idea

20. Change of Agent Applicants Only

N/A

- Have there been any changes to the floor plan since the last application was submitted? No Yes
If no, a new floor plan is not required. If yes, submit a new floor plan and explain the change(s): _____

21. Notarized Signatures of Applicants

SUBSCRIBED AND SWORN TO BEFORE ME

This 2 day of Sept
Amber Handy
(Clerk/Notary Public)

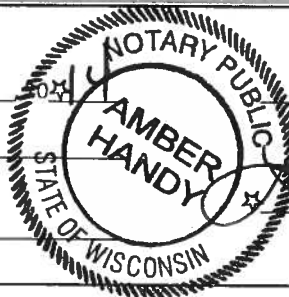

[Signature]
Agent/owner/Partner

My Commission Expires 04/07/17
*Notary Seal must be affixed.

[Signature]
Additional Owner/Partner

Note: All information contained in this application is subject to approval by the Common Council. Deviating from approved plan of operation will subject licensee to citations, and/or suspension or non-renewal of the license. Contact the License Division for information on how to request changes.

New and transfer of premise applicants must submit the following:

- Proof of ownership, lease or offer to purchase the building
- Detailed floor plan
- If a restaurant, copy of the menu

If you do not provide all required information, your application will be returned to you.

Heiress Lounge + networking cafe (Lawanda Shaw)

906 E. Center St
Milw. WI 53212

8-26-2014

total sq. footage 800

Heiress Lounge + networking cafe, INC.
Agent: Marcus Shaw

Trash
Can
large

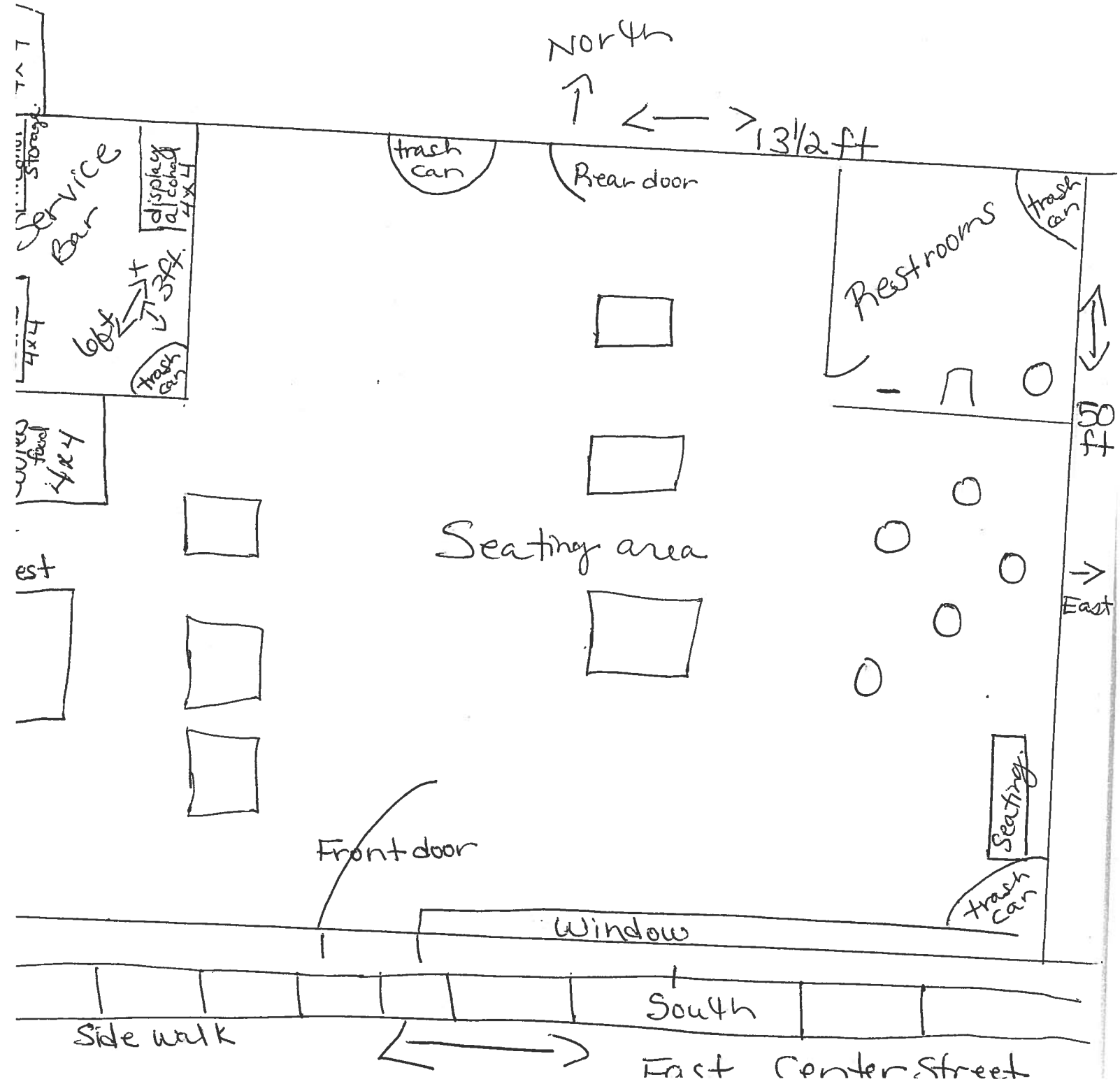

H.L.N. Café



Shorewest
REALTORS®



Ownership Networking Community

Heiress

Lounge & Networking Café



Wine, Coffee, Spirits...

Professional Networking Atmosphere

Our Mission...

Introducing Heiress, an up and coming establishment designed to create a relaxing, fun, and focused environment for young professionals. This atmosphere will create many networking opportunities, and bring a level of professionalism into the community.

Along with being a comfortable cocktail lounge, Heiress will serve as the perfect spot for fundraisers, fashion showcases, neighborhood meetings, workshops and seminars. It is our belief that in order for our community to grow, it must be properly nurtured; Heiress is committed to being part of that process.

The property will be undergoing improvements to bring an appealing new asset to Riverwest's already established charm. Heiress will be well lit in her surrounding areas, and surveillance cameras will be monitoring each entrance in real time. Creating a new safe and positive establishment for the community is our number one priority.

What do we bring to the table?

Stop in and join us for a drink or appetizer and some mixing & mingling. It's the perfect place for a business meeting, or just a place to relax after a hard day's work.

Heiress will feature craft beers and wines, as well as offer a rotating selection of spirits, and a full coffee menu. Appetizers, salads, and a selection of deserts can also be found on the menu. The variety is sure to be pleasing to all.

Wi-Fi will be offered free to our customers, as we strive to create a comfortable environment for adult professionals to network. Televisions will be present to show local sports games at a minimal volume, offering a non-intrusive distraction. Soft jazz and blues will also be playing, for a warm, inviting and elegant ambiance.

Heiress offers a new flavor that is much needed in the community. We are something new and different, the area is desperately in need of change; we are ready and willing to step up to the plate and offer positive growth for our community.

Behind the scenes...

Heiress is owned by a responsible and active member of the community. Lawanda Shaw takes part in various organizations such as the African American Network (AAN), IBEW Workers Union, Order of the Eastern (OES), and Daughters of Isis, Zembo CT 130. She also owns other properties, bringing that experience with her to Heiress.

Shaw is creating a family organization made up of like-minded productive working adults. Her employees and managers have numerous skills that will help form a powerhouse management team. They are hardworking and dedicated to the success of Heiress, and thus the success of the community.

Her management team currently are members of Milwaukee Urban Entertainment Association (MUEA) and Communications Workers Union (CWA). They bring with them the knowledge, skills as well as the passion to ensure this establishment is a great success.

Let's bring excellence into this community!



FOOD DEALER SUPPLEMENTAL APPLICATION / FOOD OPERATION PLAN

OFFICE OF THE CITY CLERK, LICENSE DIVISION
 CITY HALL, 200 E. WELLS ST, ROOM 105, MILWAUKEE, WI 53202 •
 (414) 286-2238 • license@milwaukee.gov • www.milwaukee.gov/license

FIRST - 193249

1. Application Type

Indicate the application type and complete the corresponding section.

New application (fee is \$300). For new applications, answer questions below and then continue on to section 2.

Is this a simple change of ownership (no change in food operation) or a new establishment?

- Taking over existing operating licensed food business
- New establishment (anything other than a simple change of ownership)

Provide a brief description of the food establishment

Networking Cafe' serving Bakery, pre-packaged Cold food + drinks, coffee, Soda etc.

What is the anticipated opening date or date of change of ownership:

~~10-1-2014~~ WAS done already - Mark M. Inspector

Site Evaluation - Optional (fee is \$100) Site evaluations are optional, and done only upon request. The purpose of the site evaluation is to assess the suitability of a prospective site for use as a food establishment.

Modification or amendment to an existing food license or public health approved operational plan. For modifications/amendments to existing establishments, both the operator and establishment cannot be different than on existing license or the application is considered new. Answer the two questions below (including the follow up detail if applicable) and then continue on to section 2.

What facilities (equipment or building) change(s) are you planning (check all that apply):

- Construction or renovation (fee is \$200)
- Significant equipment change without construction or renovation (fee is \$50)
- Adding an additional site at the same premises where food will be prepared/processed or sold (fee is \$100 per additional site)
- No equipment or renovations are being planned

What changes are being proposed to the food operation or specialized approvals are being requested (Note: \$75 operational change fee is charged only once even if multiple items are checked):

- Substantial changes to the menu including the type or complexity of food processing (fee is \$75)

Briefly describe proposed changes

- Adding processing when no processing was previously performed, or adding additional types of processing (fee is \$75)

- Requests for modifications or variances to public health food code requirements or the review of a specialized process requiring health department approval prior to implementation (fee is \$75)

Indicate specialized processes/variances requested (check all that apply):

- | | |
|--|--|
| <input type="checkbox"/> Acidified Rice | <input type="checkbox"/> Sale without Consumer Advisory |
| <input type="checkbox"/> Bare Hand Contact to Ready to Eat Foods | <input type="checkbox"/> Shellfish - Comingling |
| <input type="checkbox"/> Curing | <input type="checkbox"/> Shellfish - Display Tanks |
| <input type="checkbox"/> Dogs in Outside Dining Areas | <input type="checkbox"/> Smoking |
| <input type="checkbox"/> Non-continuous Cooking | <input type="checkbox"/> Sprouting |
| <input type="checkbox"/> Peddler Base | <input type="checkbox"/> Time as a Public Health Control |
| <input type="checkbox"/> Reduced Oxygen Packaging | <input type="checkbox"/> Wild Game |
| <input type="checkbox"/> Other, specify | |

- Amending existing license to reflect an increase in annual gross sales or change in food operation (fee is the difference in the cost between the food licenses plus \$25 for transfer fee)

- No significant changes are being proposed in how food is prepared/processed or substantial menu changes. No addition of specialized process or activities requiring approval is being requested (no fee)

2. Premises Description

Will food be prepared or sold at a single or multiple food preparation and/or sale sites: Single Multiple

NO

If multiple sites will be used, how many distinct sites will be used?

List all sites and briefly describe the nature of the food activities at each site:

Note: Multiple sites may require more than one license or an additional site license depending upon the food activity conducted at any one site.

Indicate where on the premises food will be sold, served, consumed and/or stored: 1st Floor 2nd Floor Rooftop Basement

Other Floor, specify _____

Other location, specify _____

Are any outdoor operations planned? Yes No Unknown

What activities will be conducted outdoors (check all that apply)

Bar

Cooking/grilling

Dining – Patio

Dining – Sidewalk (DPW permit required)

Storage

Other, specify _____

Seating provided on site for dining? Yes No

If yes, what is the seating capacity both inside and outside?

If yes, are there additional banquet facilities other than the main dining area? Yes No

Total square footage of the establishment (exclude space utilized for other purposes other than food)

Annual Gross Food Sales:

Sales Based on: Previous Year

Previous Establishment

Best Estimate

Note: Inspector will request to review receipts periodically to validate if establishment has the appropriate license.

Number of Full Time Employees

Number of Part Time Employees

The following items must be included with a new application:

Site Plan/Floor Plan: Site plan must identify the building in relation to streets, sidewalks, parking & garbage area.

Shared Kitchen Agreement, if applicable: If not using your own establishment as your base, provide a written and signed commissary agreement. The agreement must include a list of all services provided by the commissary, such as restroom use, dry goods storage, use of refrigerator space (including the number of cubic feet of refrigeration space allocated to you), etc.

The following items must be submitted to inspector, prior to approval of inspection.

Floor Plan: The plan must show the location of all equipment (sinks, refrigeration, stoves, ware-washing, etc.), plumbing, electrical services, mechanical ventilation, storage areas and restrooms. Plans must be a minimum of 11 X 14 inches in size including the layout of the floor plan accurately drawn to a minimum scale of ¼ inch = 1 foot. Plans may be submitted in an electronic format.

Equipment List: Provide the make and model number of all significant equipment (cooking, cooling, warewashing, etc.) All food equipment must be ANSI/NSF certified. No home-style equipment is allowed. Equipment specification sheets do not have to be provided at the time of submission, but must be provided upon Health Department request

Finish Materials List: Provide a list of all finish materials (floors, walls, ceilings, counter tops). Surfaces must be smooth, nonabsorbent and easily cleanable, and ceramic, porcelain or quarry tile must have set in base cove.

Lighting Plan: Provide a list of all light fixtures to be used in the food establishment. All light used in any food prep or storage areas must be shielded or covered and flush or integral to the ceiling. Lighting in food preparation area must meet minimum illumination standards defined in the WI Food Code.

Pest Management Plan: Describe the establishments integrated pest management plan. Describe strategies to prevent pest entry into the food establishment & harborage of pests Identify if a licensed pest control service has been contracted, provide the name of the company and frequency of service.

3. Construction, Renovations, Kitchen Equipment Changes or Remodeling

Any construction, remodeling or equipment changes planned? Yes No If no, skip to section 4.

Scope of the planned project?

- New construction or conversion of an existing structure to be used as a food establishment
- Renovation/remodeling impacting 300ft² or more than of food preparation or display area
- Renovation/remodeling impacting less than 300ft² of food preparation or display area
- Renovation/remodeling limited to the instillation/change/replacement of food equipment

Provide a brief summary of the proposed construction, remodeling and/or equipment change:

Note: Building permits may be required, contact the Department of Neighborhood Services

Date alterations/changes planned to begin _____

Contact information for general contractor _____

Contact information for architect _____

4. BUSINESS TYPE

Overall Establishment Type (*select the one that best describes the proposed business*)

- Bed and Breakfast
- Commissary or Mobile Food Peddler Base – a commercial kitchen used for the production of food to be served or sold at another location; a base of operations for a mobile food peddler where the vehicle, cart or unit which is used at a minimum for the service or cleaning of the peddler vehicle, cart or container. A base of operations for a caterer or seasonal market vendor for the preparation of food.
- Community Food Program – free meal site or food pantry. Any site in which all food is provided free of cost to those in need or to organizations who serve person's in need.
- Distiller or Brewer – facilities that are primarily engaged in the production of alcoholic beverages
- Food Distributor – a business that transports food for sale to retail and wholesale establishments and does not perform any processing or repacking of food items
Is food stored on site Yes No
- Food Manufacturer - commercial operation that produces, packages, labels, or stores food for human consumption, but primarily does not provide food directly to a consumer, food is sole to distributors, retailers or restaurants, there may be a small store on site where only the manufacturers products are sold, but the majority of product is sold to other licensed food establishments
Is there a retail store onsite? Yes No
- Food Store – a food establishment either mobile or permanent in which the majority of food sales consist of beverages or multi-serving food products requiring further preparation prior to consumption, examples of food stores include bakeries, grocery stores, convenience stores, coffee shops, liquor stores. Food stores include business whose primary business is other than food, but offer convenience food items.

Are you considered a convenience food store? Yes No

A convenience food store contains less than 5,000 sq ft of retail sales space AND has as its primary business the sale of basic food items and in addition sells household products. Basic food items may include, but are not limited to, milk and dairy products, bread products, prepared sandwiches, frozen entrees, refrigerated food and baby food. Household products may include, but are not limited to, cleaning products, paper products, baby products and pet food

School – educational institution including elementary, middle and high schools, technical schools, colleges and university, where food service is limited to students (no sales to faculty or general public)

Restaurant – a food establishment either mobile or permanent in which the majority food sales consist of meals

Cafe'

5. FOOD OPERATION SCOPE

Type of Sales (*check all that apply, even if it reflects a small percentage of the proposed business*)

- Made directly to the general public or end consumer (includes internet sales)
- Made to other food establishments (wholesaler, distributors, retail or restaurants) who will resell your product(s)

What percentage of your planned food sales will be meals versus grocery items?

10 % from meals (ready-to-eat food sold to in single portions)

90 % from grocery items (multi-serving food products, typically requiring preparation before serving, includes beverages, bakery items and raw produce)

Will 25% or more of your sales be to highly susceptible populations (defined as persons with medical conditions, elderly, or preschool age children)?
 Yes No

Will customers be able to purchase food through a drive through? Yes No

Will customers be able to purchase food from a self-service salad or food bar? Yes No

Will food be prepared on site and then transported for sale or consumption at another location? Yes No

If yes, check all the reason why the food will be transported

Catering Delivery Base for Mobile Food Peddler Base for temporary or seasonal food stand

Other, specify

6. FOOD, FOOD PREPERATION, FOOD PROCESSING

For restaurants provide a copy of the proposed menu or a detailed menu of all the foods and drinks you will be serving.

For all other establishments provide a summary below of the brief types of food products being sold.

Pre-packaged Items

Will any potentially hazardous food (food that requires temperature control) be offered for sale? Yes No

Examples of potentially hazardous foods are meats, dairy, poultry, eggs, cut tomatoes or leafy greens, cut melons, cooked rice, beans or potatoes, or garlic in oil.

Will food be prepared or processed on site? Yes No

Examples of processing are assembling, grinding, cutting, mixing, baking, grilling, frying, coating, stuffing, packing, bottling, packaging, canning, extracting, fermenting, distilling, pickling, freezing, drying, smoking.

If yes, indicate the type of food processing that will be conducted:

If performing processing, will there be any processing of potentially hazardous food? Yes No

7. WEIGHTS AND MEASURES

Will any items be offered for sale by weight or by volume? Yes No

If yes, describe number and type of devices used:

A separate weights and measures license is required for each scale.

Will electronic scanning devices be used for pricing/check out? Yes No

If yes, how many devices will be used

A scanner license is required if using an electronic scanning device.

8. LITTER/GARBAGE/NOISE

What are your plans to keep the grounds clean (check all that apply):

<input checked="" type="checkbox"/> Sweep	<input type="checkbox"/> Pressure Wash	<input checked="" type="checkbox"/> Pick Up Litter
<input type="checkbox"/> Hired Maintenance	<input type="checkbox"/> Building Owner's Responsibility	<input checked="" type="checkbox"/> Garbage Cans Outside
<input checked="" type="checkbox"/> Other <i>owner + staff</i>		

Who is responsible to keep the grounds clean?

<input checked="" type="checkbox"/> Licensee	<input type="checkbox"/> Building Owner	<input checked="" type="checkbox"/> Employees
<input type="checkbox"/> Hired Maintenance	<input type="checkbox"/> Other	

How often will the grounds be cleaned?

<input checked="" type="checkbox"/> Daily	<input type="checkbox"/> Weekly	<input type="checkbox"/> Other
---	---------------------------------	--------------------------------

How are noise issues addressed (check all that apply):

<input checked="" type="checkbox"/> Security <i>If recommended</i>	<input checked="" type="checkbox"/> Manager approaches customer(s)	<input checked="" type="checkbox"/> Call police
<input checked="" type="checkbox"/> Signs posted	<input type="checkbox"/> Other	

Do you purchase, sell or exchange any secondhand articles of personal property (including used cell phones)?

NO YES IF YES, YOU MUST ALSO APPLY FOR A SECONDHAND DEALER LICENSE.

9. HOURS OF OPERATION

Day of the Week	Proposed Hours of Operation (include a.m. or p.m.) (if closed on any days, write "closed")		Number of Customers expected each day	Drive Thru Hours (if not applicable, write "n/a")	
	Open	Close		Open	Close
Sunday	8am	8pm	15	N/A	N/A
Monday	Closed	Closed	—	N/A	N/A
Tuesday	7am	10pm		N/A	N/A
Wednesday	7am	10pm		N/A	N/A
Thursday	7am	10pm		N/A	N/A
Friday	7am	12am		N/A	N/A
Saturday	7am	12am		N/A	N/A

10. ISSUANCE OF LICENSE

Will any alcohol or intoxicating beverages be sold at the establishment? Yes No

If yes, what type of license do you have or will you be applying for (check all that apply)?

- Class A fermented malt beverage licenses
- Class A liquor licenses
- Class B fermented malt beverage licenses
- Class B liquor licenses
- Class C wine licenses

If yes, if your food license is approved prior to the alcohol license, would you like the food license issued (check one)

Immediately so you can open your food business at the same time as the alcohol license

SUBMIT THIS FORM ALONG WITH THE "BUSINESS LICENSE APPLICATION"

AGREEMENT RELATING TO STORAGE OF FOOD IN A PRIVATE RESIDENCE

Must be completed if you are stocking vending machines or are a food distributor using a private residence as your business address.

Food storage by a vending machine owner or distributor in a private residence is limited as follows.

NOTE: No other food dealers may store food in a private residence.

1. Prior to issuance of a license, the storage area must be inspected and in compliance with the following:

- A. Food storage in the home must be limited to commercially packaged, non-potentially hazardous snack foods such as gums, candies, and chips.
- B. All food must be stored in its original container. There can be no storage of unwrapped bulk food products or removal of product from its original package for repackaging of any kind.
- C. No food can be stored in any room used as living or sleeping quarters. Food storage must be in a separate room, used exclusively for food storage. No other non-food items can be stored in this room. The room must also be equipped with a tight-fitting, self-closing door. No pets are to be kept or allowed in the food storage area.
- D. No food can be stored in a garage or other buildings outside the dwelling unit.
- E. Foods must be stored off the floor and away from the wall in rodent/insect proof containers (i.e., plastic or metal containers with tight-fitting lids).
- F. There shall be no sales made in or around the dwelling unit.
- G. This approval is only applicable to vending machine owners, peddlers, and distributors without retail operations or warehouses, and storage is limited to what can be sold in a week's time.
- H. Operator must agree to unannounced annual inspection of the storage area by the Milwaukee Health Department as a condition of licensing. Violation of any of the above requirements is grounds for denial or revocation of a license.
- I. Operator must have a Statement of Home Occupation on file with the Department of Building Inspection.
- J. Vehicles used in transporting foods are also subject to inspection and approval by the Health Department.
- K. No food can be stored in an attic unless the attic is properly finished and ventilated.

I have read and agree to the above as a condition of licensing.

Operator's Signature: _____

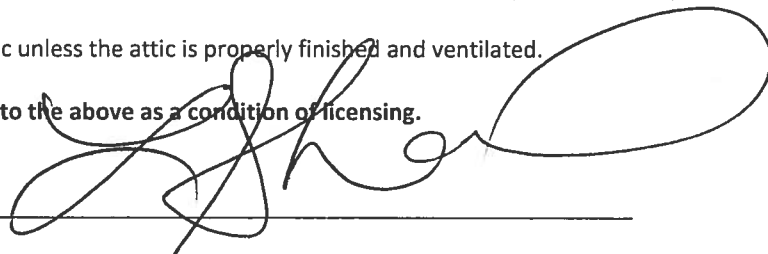

2. In lieu of storage of food in my home, I will purchase product from an approved source as I need it for same day distribution without the storing of excess product.

I have read and agree to the above as a condition of licensing.

Operator's Signature: _____

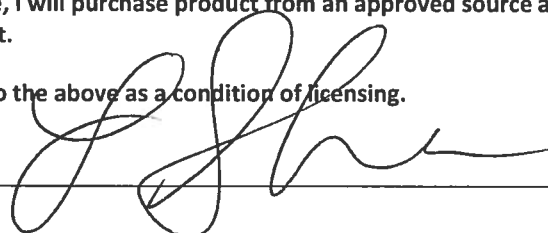

Affirmation of Understanding – Permit Needed to Operate

ALL NEW APPLICANTS – PLEASE READ AND INITIAL EACH ITEM CONFIRMING YOUR UNDERSTANDING:

1. JS I understand that an inspection and sign off by the Health Department is required before my permit may be issued.
2. JS I understand that an occupancy permit must be issued and an inspection may be required from the Department of Neighborhood Services before my permit may be issued.
3. JS I understand that the Department of Neighborhood Services must sign off on my application with the License Division before my permit may be issued.
4. JS I understand the local council member must approve or deny my request before my permit is eligible to be issued. If denied, I understand that I may be scheduled for a hearing before the License Committee of the Common Council.
5. JS I understand that I must pay and the License Division must have proof of payment for the associated permit fees before my permit may be issued.
6. JS I understand that all of the above must be complete before my permit is eligible to be issued.
7. JS I understand that the license/permit for which I am applying must be issued and posted in my business premises prior to opening for business.

I, Louanda, will not operate my food business, until the permit has been issued and posted in the establishment.

Signature of Applicant: JS

Date: 9.2.14

Heiress Lounge + networking cafe (Lawanda Shaw)

906 E. Center St
Milwaukee WI 53212

8-26-2014

total sq. footage 800

Heiress Lounge + networking cafe, INC.
Agent: Marcus Shaw

Trash
Can
large

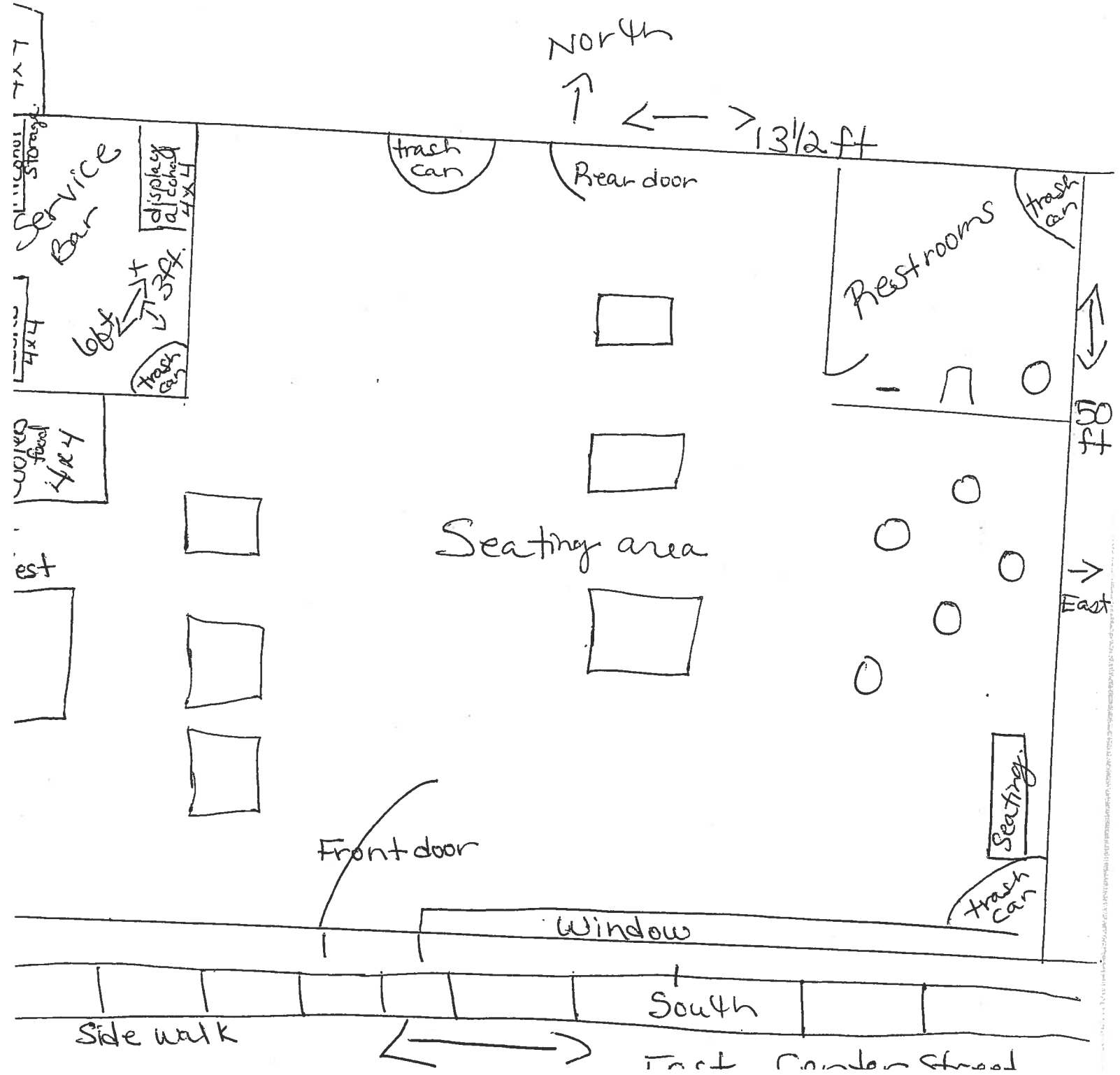

Heiress
LOUNGE & NETWORKING CAFE'



Cookies

Danish

Doughnuts

Chicken or Turkey
on Wheat or White

Club Sandwich

Chicken or
Turkey Wraps
(pre-packaged)

Coffee, Juice,
Tea and Water



CITY OF MILWAUKEE
OFFICE OF THE CITY CLERK

Thursday, September 18, 2014

COMMITTEE MEETING NOTICE

AD 06

IVORY ELIM

3501 N 6TH St

MILWAUKEE, WI 53212

You are requested to attend a hearing which is to be held in Room 301-B, Third Floor, City Hall on:

Monday, September 29, 2014 at 10:30 AM

Regarding: Your Class B Tavern and Public Entertainment Premises License Renewal Applications for "ELIM'S LOUNGE" at 3501 N 6TH St.

There is a possibility that your application may be denied for one or more of the following reasons: failure of the applicant to meet the statutory and municipal license qualifications; pending charges against or the conviction of any felony, misdemeanor, municipal offense or other offense, the circumstances of which substantially relate to the circumstances of the particular licensed activity, on behalf of the licensee, his or her employes, or patrons (if the licensee is a corporation or licensed limited partnership, the conviction of the corporate agent, officers, directors, members or any shareholder holding 20% or more of the corporation's total or voting stock, or proxies for that amount of stock, of any of the offenses enumerated in s. 125.12(2)(ag), Wis. Stats., as amended); the appropriateness of tavern location and premises; neighborhood problems due to management or location; failure of the licensee to operate the premise in accordance with the floor plan and plan of operation submitted pursuant to s. 90-5-1-c. of the Milwaukee Code of Ordinances; and any factors which reasonably relate to the public health, safety and welfare. See attached police report and/or written correspondence regarding this application. Please be advised the public will be able to provide information to the committee in person. The committee will receive and consider evidence regarding the above mentioned criteria.

Notice for applicants with warrants or unpaid fines:

Proof of warrant satisfaction or payment of fines must be submitted at the hearing on the above date and time. Failure to comply with this requirement may result in a delay of the granting/denial of your application.

Failure to appear at this meeting may result in the denial of your license. Individual applicants must appear only in person or by an attorney. Corporate or Limited Liability applicants must appear only by the agent designated on the application or by an attorney. Partnership applicants must appear by a partner listed on the application or by an attorney. If you wish to do so and at your own expense, you may be accompanied by an attorney of your choosing to represent you at this hearing.

You will be given an opportunity to speak on behalf of the application and to respond and challenge any charges or reasons given for the denial. No petitions can be accepted by the committee, unless the people who signed the petition are present at the committee hearing and willing to testify. You may present witnesses under oath and you may also confront and cross-examine opposing witnesses under oath. If you have difficulty with the English language, you should bring an interpreter with you, at your expense, so that you can answer questions and participate in your hearing.

You may examine the application file at this office during regular business hours prior to the hearing date. Inquiries regarding this matter may be directed to the person whose signature appears below.

Limited parking for persons attending meetings in City Hall is available at reduced rates (5 hour limit) at the Milwaukee Center on the southwest corner of East Kilbourn and North Water Street. Parking tickets must be validated in the first floor information booth in City Hall.

PLEASE NOTE: Upon reasonable notice, efforts will be made to accommodate the needs of disabled individuals through sign language interpreters or other auxiliary aids. For additional information or to request this service, contact the Council Services Division ADA Coordinator at (414) 286-2998, Fax - (414) 286-3456, TDD - (414) 286-2025.

JIM OWCZARSKI, CITY CLERK

BY: Rebecca N. Grill

Rebecca N. Grill
Deputy City Clerk

If you have questions regarding this notice, please contact the License Division at (414) 286-2238.

MILWAUKEE POLICE DEPARTMENT
LICENSE INVESTIGATION UNIT

CRIMINAL RECORD/ORDINANCE VIOLATION/INCIDENTS
SYNOPSIS

DATE: 08/21/2014
LICENSE TYPE: BTAVN
NEW:
RENEWAL: X

No. 192339
Application Date: 08/21/2014
Expiration Date:

License Location: 3501 N 6th Street
Business Name: Elim's Lounge

Aldermanic District:

Licensee/Applicant: Elim, Ivory
(Last Name, First Name, MI)
Date of Birth: 05/04/39

Male: Female:

Home Address: 3010 N 11th Street
City: Milwaukee
Home Phone: (414) 562-1050

State: Wi Zip Code: 53216

This report is written by Police Officer Gilbert Gwinn, assigned to the License Investigation Unit, Days.

The Milwaukee Police Department's investigation regarding this application revealed the following:

1. On 03/02/08 at 1:01 am, applicant received a citation for Licensed Premises-Immediate Entry for Police Required at 3501 N 6th Street.

Charge: Licensed Premises-Immediate Entry Required
Finding: Guilty
Sentence: Fined \$250.00
Date: 05/28/08
Case: 08032510

=====

2. On 02/14/2009 at 2:23am Milwaukee Police were dispatched to an altered currency complaint at 3501 N. 6th Street. The applicant was on the scene and told officers that a subject had attempted to purchase an alcoholic beverage with a \$100.00 bill that the applicant determined to be counterfeit. The applicant determined the bill was counterfeit by use of a counterfeit identification pen. Officers confiscated the counterfeit bill and placed it on inventory. The subject who initially attempted to use the bill, identified as Thomas Washington, was questioned on the scene by officers and then released.

=====

3. On 12/26/2009 at 1:10am Milwaukee Police were dispatched to a fight at North 6th Street and West Keefe Avenue. Officers observed a crowd walking away from Elim's lounge (3501 North 6th Street). Investigation revealed several patrons had been arguing inside the bar. These patrons exited the bar and were no longer in the business when officers arrived. Officers observed no violations and no additional reports or citations were filed.
4. On 02/27/2010 at 1:05am Milwaukee Police were dispatched to a fight at 3501 North 6th Street (Elim's Lounge). Investigation revealed a fight involving several patrons had occurred inside the business. Most of the subjects involved in the fight left the business prior to the arrival of officers. One of the patrons involved was conveyed to Froedtert Hospital where she received stitches to close wounds received during the fight. Police incident report #100580013 was filed. Additionally, the applicant was cited for not having his tavern license on display.

Charge: Display of Liquor License Required
Finding: Dismissed without Prejudice
Sentence:
Date: 11/30/2010
Case: 10035325

=====
Item #4 previously considered. Disposition added 08/11/2011.
=====

5. On 07/30/2011 Milwaukee police responded to shots fired at Elim's Bar and Lounge (3501 North 6th Street). Investigation revealed a patron of the business retrieved a pistol from a vehicle and fired several shots into the air in front of the business.
6. On 11/05/2011 Milwaukee police conducted a licensed premise check at Elim's Bar and Lounge (3501 North 6th Street). A head count of patrons revealed 105 customers inside the business, which has a posted capacity of 80. Officers discovered one of the patrons was under the age of 21. Following a meeting with Captain Gordon at police district #5 on 11/22/2011, the applicant was not cited.
7. On 11/12/2011 Milwaukee police conducted a licensed premise check at Elim's Bar and Lounge (3501 North 6th Street). A head count of patrons revealed 102 customers inside the business, which has a posted capacity of 80. Following a meeting with Captain Gordon at police district #5 on 11/22/2011, the applicant was not cited.
8. On 11/19/2011 Milwaukee police observed a large crowd gathered outside Elim's Tavern (3501 North 6th Street). Investigation revealed a fight between several patrons began inside the bar. The fighting participants were forced out of the bar by bar security and patrons. This fight involved 10-12 patrons who continued fighting outside. The applicant was cited for Disorderly Premise Prohibited.

Charge: Disorderly Premise Prohibited
Finding: Guilty
Sentence: \$379.00 fine (IN WARRANT STATUS)
Date: 03/01/2012
Case: 11139623

9. On 12/11/2011 Milwaukee police were dispatched to a shots fired complaint at Elim's Lounge (3501 North 6th Street). Investigation revealed a patron of the business fired several shots into the air outside the bar (Milwaukee police incident report #11-345-0010 filed). During this investigation, police discovered the applicant was using a DJ inside the bar without the proper license. The applicant was cited for Prerecorded Music Machine License Required.

Charge: Prerecorded Music Machine License Required
Finding: **Guilty**
Sentence: Fined \$175.00
Date: 09/26/12
Case: 12006139

=====
Item # 9 previously reported, disposition now added on 08/22/13.

10. On 04/06/13 at 1:05 am, Milwaukee police were dispatched to 3501 N 6th Street for a Trouble With Subject complaint. Investigation revealed that a fight broke out inside the bar and by the time police arrived, the fight was over and a number of patrons had left the bar. It had appeared to police that the bar might have been over capacity. Officers spoke with Markevan Love who was bartending and Love was unable to provide police his bartender's license. An officer spoke with the licensee, Ivory Elim, who agreed to close the bar early for the night.

- =====
11. On 01/01/2014 the applicant was cited at 3501 North 36th Street in the city of Milwaukee for Licensed Establishment-Exceeding Occupy Limit.

Charge: Exceeding Occupy Limit
Finding: Guilty
Sentence: \$1300.00 fine
Date: 04/07/2014
Case: 14007419

12. On 01/12/2014 Milwaukee police met with the applicant at Milwaukee Police District #5 to discuss over capacity issues at Elim's Lounge (3501 North 36th Street). During this meeting, the applicant indicated he understood the issues discussed with police and that he wants to cooperate with the police in the future.
13. On 04/13/2014 Milwaukee police went to Elim's Lounge (3501 North 6th Street) to check on an anonymous complaint that there were underage patrons at the business drinking. Officers discovered one patron at the bar that had not yet attained the legal drinking age of 21. This patron was cited. No additional citations or reports were written.
14. On 08/08/2014 Milwaukee police responded to a Shooting complaint at 3501 North 6th Street (Elim's Lounge). Investigation revealed there had been a fight inside the business. While being escorted from the business by security, one of the combatants ran to a car and returned to the bar with a gun, shooting two people. Milwaukee police incident report #142140008 filed.

MILWAUKEE POLICE DEPARTMENT

REPORT OF INCIDENTS INVOLVING LICENSED PERSONS OR PREMISES

TO: Captain Thomas STIGLER

Business Name: ELIM's Lounge
Address of Licensed Premises: 3501 N 6th Street
Business Phone: 828-419

District: 5

Type of License: BTAVN 201448 & PEP 1485

Violation / Incident #

Date of Incident: 1/12/14

Licensee or Manager on premises at time of violation / incident? Yes No

Licensee cooperative? Yes No (if no, explain in narrative section)

Licensee Notified by Officer:

Date:

Time:

Licensee or Agent's Name: Elim, Ivory
Home Address: 3010 N 11th Street

Date of Birth: 05/04/39
Home Phone: 828-4194

Co-Licensee Name:
Home Address:
Class S License Number:

Date of Birth:
Home Phone:

Bartender Name:
Home Address:
Class D License Number:

Date of Birth:
Home Phone:

Licensed Person / Public Pass. Vehicle, etc.:
Home Address:
Class D License Number:

Date of Birth:
Home Phone:

VIOLATION/INCIDENT - DESCRIBE FACTS AND CIRCUMSTANCES IN NARRATIVE SECTION

Name of Person Cited:
Citation Number:

Violation & Ord. / Statue No.:

Date of Birth:
Court Date:

Name of Person Cited:
Citation Number:

Violation & Ord. / Statue No.:

Date of Birth:
Court Date:

Name of Person Cited:
Citation Number:

Violation & Ord. / Statue No.:

Date of Birth:
Court Date:

Name of Person Cited:
Citation Number:

Violation & Ord. / Statue No.:

Date of Birth:
Court Date:

Name of Person Cited:
Citation Number:

Violation & Ord. / Statue No.:

Date of Birth:
Court Date:

Investigating Officer: **WALKER, Michael**
Michael Walker
Harbin Turcinovic TURCINOVIC
Commanding Officer

District / Bureau: 54

Date: 1/14/14

01/15/14
Date

DISPOSITION - FOR LICENSING ONLY

Citation No.	Case Number	Disposition	Judge	Date
_____	_____	_____	_____	_____
_____	_____	_____	_____	_____
_____	_____	_____	_____	_____
_____	_____	_____	_____	_____
_____	_____	_____	_____	_____
_____	_____	_____	_____	_____
_____	_____	_____	_____	_____
_____	_____	_____	_____	_____
_____	_____	_____	_____	_____

By *[Signature]*

This report was written by PO Michael WALKER, assigned to District Five, Late Power Shift.

On Sunday, January 12, 2014 at 10:00 pm squad 5464 (PO Chauncey HARRIS and myself) along with squad 5411 (Sgt. Adam ZIEGER), and District Five Shift Commander Boris TURCINOVIC met. with Ivory ELIM, the owner and Licensee of Elim's Lounge, at District Five Police Station. The purpose of this meeting was to address over capacity issues at his establishment, particularly a violation that occurred on 1/1/14. Also present during this meeting was Mr. Elim's wife, Brenda ELIM (B/F 3/19/67).

The following issues were discussed during this meeting:

- District Five's responsibilities in patrolling all Taverns in the District, particularly on New Year's Eve.
- The capacity violation that occurred on 1/1/14, which included what Officers observed during this Tavern Check on this date and the how uncooperative his door man "JAY" was with Officers during this check. Mr. Elim was advised, as a licensee, of how important it is for him and his staff to cooperate with officers during investigations and tavern checks as it relates to his establishment.
- Elim's Lounge Operation Plan was reviewed. From this plan Mr. Elim was advised that under his current Class B Tavern License he still has an age restriction of 25 and up. Mr Elim was advised that it is his responsibility to enforce this restriction at the door. Mr Elim stated he is in the process of setting up security surveillance cameras inside and outside his establishment. Mr Elim estimated that these cameras would be installed in approximately two weeks.
- Mr Elim was issued Citation # 48960211034 for being over capacity by 10 patrons on 1/1/14. Mr. Elim was advised on how the cost of this citation was determined.
- Mr. Elim stated he understood all of these issues and wants to cooperate with fully with Officers in the future. Mr Elim related that he understands how a good working relationship with Officers can be help in deter problems at his tavern.

MILWAUKEE POLICE DEPARTMENT

REPORT OF INCIDENTS INVOLVING LICENSED PERSONS OR PREMISES

TO: Captain Thomas G STIGLER

Business Name: Elim's Lounge
Address of Licensed Premises: 3501 N 6th St
Business Phone: 414-828-4194

District: 5

Type of License: Class B Tavern

Violation / Incident #

Date of Incident: 04/13/14

Licensee or Manager on premises at time of violation / incident? Yes No

Licensee cooperative? Yes No (If no, explain in narrative section)

Licensee Notified by Officer: PO Shawn HUMITZ

Date: 04/13/14

Time: 01:30am

Licensee or Agent's Name: ELIM, Ivory
Home Address: 3010 N 11th St

Date of Birth: 05/04/39
Home Phone: 414-828-4194

Co-Licensee Name:
Home Address:
Class S License Number:

Date of Birth:
Home Phone:

Bartender Name:
Home Address:
Class D License Number:

Date of Birth:
Home Phone:

Licensed Person / Public Pass. Vehicle, etc.:
Home Address:
Class D License Number:

Date of Birth:
Home Phone:

VIOLATION/INCIDENT - DESCRIBE FACTS AND CIRCUMSTANCES IN NARRATIVE SECTION

Name of Person Cited: JEWELL, Kadeem A
Citation Number: 48909511125

Violation & Ord. / Statue No.: 90-18-2

Date of Birth: 09/14/93
Court Date: 06/05/14

Name of Person Cited:
Citation Number:

Violation & Ord. / Statue No.:

Date of Birth:
Court Date:

Name of Person Cited:
Citation Number:

Violation & Ord. / Statue No.:

Date of Birth:
Court Date:

Name of Person Cited:
Citation Number:

Violation & Ord. / Statue No.:

Date of Birth:
Court Date:

Name of Person Cited:
Citation Number:

Violation & Ord. / Statue No.:

Date of Birth:
Court Date:

Investigating Officer: PO Shawn HUMITZ

District / Bureau: 5

Date: 04/13/14

Sgt Erin Mejia
Commanding Officer *MEJA* *04/13/2014*
Date

DISPOSITION - FOR LICENSING ONLY

Citation No.	Case Number	Disposition	Judge	Date
LICENSE INVESTIGATION UNIT				
Received	4-23-14			
Referred				

By *Sgt Stigler*

This report is written by PO Shawn HUMITZ assigned to District 5, late shift, Sq 5369. On Sunday, April 13, 2014, Sq 5341 (PO Jason STACHOWIAK/PO Marcus PAGE), Sq 5331 (PO Joseph DOLKIEWICZ/PO Matthew WAGNER), Sq 5310 (Sgt. Gregory FLORES), Sq 5312 (Sgt. Todd KAUL), and I were sent to a contributing to the delinquency of minor complaint at Elim's Lounge, 3501 N 6th St. An anonymous caller was stating that there were ten 19-20 year old black males at the location who were drinking alcohol. They were sitting at a table in the rear of the bar near the women's bathroom and pool table.

Upon our arrival, we informed the security guards at the location our reason for being there. They stated they didn't believe there were any underage patrons. Sgt. KAUL, PO PAGE, PO STACHOWIAK, and I entered the bar. Sgt. KAUL had me contact the bartenders while they went to the rear of the club to check for underage patrons. Sgt. KAUL stated that there appeared to be a group of underage patrons that scattered when they saw the police. They were able to stop Kadeem JEWELL (B/M 09/14/93). JEWELL did not have an ID on him but provided his information. He stated that he would be 21 in September. JEWELL was seen drinking alcohol and was escorted out of the bar where PO DOLKIEWICZ and PO WAGNER issued him a citation for underage consumption of alcohol.

Sgt. KAUL spoke to the security guards at the bar. They stated that they remember the JEWELL coming to the bar and that they checked his ID which they stated showed that he was 21. They asked us to search JEWELL again for the ID. We were still unable to locate an form of ID. It is possible that the subject may have either thrown the possible fake ID away or given it to a friend while in the bar.

I spoke the bar owner, Ivory ELIM. I informed him of our reason for being there. He stated that he didn't believe that there were any underage patrons in the bar and that he had been there all night. ELIM provided me with his ID and access to the bars Tavern License. ELIM was then informed that there was at least 1 underage patron in the bar and that he may receive a citation for serving underage patrons after consulting with the District 5 tavern car.

**5TH DISTRICT
RECEIVED**

APR 15 2014

~~Lieutenant (x)~~

- Original to LUV
- Copy to PO Martinez
- Copy to PO LAMERS
- Copy to file

**5TH DISTRICT
RECEIVED**

APR 3 2014

~~Lieutenant~~

This report was written by P.O. Alfred HERRMANN assigned to District 5 late shift.

On Saturday August 8, 2014 at 12:36 am while assigned to Squad 5332 with P.O. Ashley NAVONE we were dispatched to a shooting complaint at 3501 N 6th St Elim's Lounge. Upon arrival the security stated that there was a fight that took place inside the bar and as they were escorting the people out a black male ran to a vehicle that was parked at 3480 N 6th St. The witness stated that this black male ran back into the bar and shot two people one inside the bar and one just outside of the bar. The actor then fled the scene. Further investigation on IR# 14-214-0008 revealed that there are two people in custody for this offense, with one of them stating that he drove the actor to the bar. That they were allowed inside, and that shooting happened just in front of the tavern and along side of it.

PA-33E Narrative

This report was written by P.O. Alfred HERRMANN assigned to District 5 late shift. On Saturday August 8, 2014 at 12:36 am while assigned to Squad 5332 with P.O. Ashley NAVONE we were dispatched to a shooting complaint at 3501 N 6th St Elim's Lounge. Upon arrival the security stated that there was a fight that took place inside the bar and as they were escorting the people out a black male ran to a vehicle that was parked at 3480 N 6th St. The witness stated that this black male ran back into the bar and shot two people one inside the bar and one just outside of the bar. The actor then fled the scene. Further investigation on IR# 14-214-0008 revealed that there are two people in custody for this offense, with one of them stating that he drove the actor to the bar. That they were allowed inside, and that shooting happened just in front of the tavern and along side of it.



Thursday, September 18, 2014



Notice of Public Hearing

ELIM, Ivory
ELIM'S LOUNGE at 3501 N 6TH St
Class B Tavern and Public Entertainment Premises License Renewal Applications

Monday, September 29, 2014 at 10:30 AM

To whom it may concern:

The above application has been made by the above named applicant(s). This requires approval from the Licenses Committee and the Common Council of the City of Milwaukee. The hearing before the Licenses Committee will take place on 9/29/2014 at 10:30 AM, in Room 301-B, Third Floor, City Hall. If you wish, you may provide testimony at the hearing regarding the request; see below for further information. You are not required to attend the hearing. Once the Licenses Committee makes its recommendation, this recommendation is forwarded to the full Common Council for approval at its next regularly scheduled hearing. Please review the information below and if you have further questions regarding this process, please contact the License Division at (414) 286-2238.

Important details for those wishing to provide information for the Licenses Committee to consider when making its recommendation:

1. The license application is scheduled to be heard at the above time. Due to other hearings running longer than scheduled, you may have to wait some time to provide your testimony.
2. You must appear in person and testify as to matters that you have personally experienced or seen. (You cannot provide testimony for your neighbor, parent or anyone else; this is considered hearsay and cannot be considered by the committee.)
3. No letters or petitions can be accepted by the committee (unless the person who wrote the letter or the persons who signed the petition are present at the committee hearing and willing to testify).
4. Persons opposed to the license application are given the opportunity to testify first; supporters may testify after the opponents have finished.
5. When you are called to testify, you will be sworn in and asked to give your name, and address. (If your first and/or last names are uncommon please spell them.)
6. You may then provide testimony.
 - a. Include only information relating to the above license application.
 - b. Include only information you have personally witnessed or seen.
 - c. Provide concise and relevant information detailing how this business has affected or may affect the peaceful enjoyment of your neighborhood.
 - d. If by the time you have the opportunity to testify, the information you wish to share has already been provided to the committee, you may state that you agree with the previous testimony. Redundant or repetitive testimony will not assist the committee in making its recommendation.
7. After giving your testimony, the members of the Licenses Committee and the licensee may ask questions regarding the testimony you have given or other factors relating to the license application.
8. Business Competition is not a valid basis for denial or non-renewal of a license.
Please Note: If you have submitted an objection to the above application your objection cannot be considered by the committee unless you personally testify at the hearing.

RESIDENT	MAIL ADDRESS	CITY AND ZIP CODE
CURRENT RESIDENT	3410 N 7TH ST	MILWAUKEE, WI 53212-1451
CURRENT RESIDENT	3411 N 6TH ST	MILWAUKEE, WI 53212-1448
CURRENT RESIDENT	3411A N 6TH ST	MILWAUKEE, WI 53212-1448
CURRENT RESIDENT	3415 N DR MARTIN LUTHER KING DR 4	MILWAUKEE, WI 53212-1457
CURRENT RESIDENT	3415 N DR MARTIN LUTHER KING DR 5	MILWAUKEE, WI 53212-1457
CURRENT RESIDENT	3415 N DR MARTIN LUTHER KING DR 6	MILWAUKEE, WI 53212-1457
CURRENT RESIDENT	3418 N PORT WASHINGTON RD 1	MILWAUKEE, WI 53212-1468
CURRENT RESIDENT	3418 N PORT WASHINGTON RD 2	MILWAUKEE, WI 53212-1468
CURRENT RESIDENT	3418 N PORT WASHINGTON RD 3	MILWAUKEE, WI 53212-1468
CURRENT RESIDENT	3418 N PORT WASHINGTON RD 4	MILWAUKEE, WI 53212-1468
CURRENT RESIDENT	3420 N PORT WASHINGTON RD	MILWAUKEE, WI 53212-1468
CURRENT RESIDENT	3422 N 7TH ST	MILWAUKEE, WI 53212-1451
CURRENT RESIDENT	3422A N 7TH ST	MILWAUKEE, WI 53212-1451
CURRENT RESIDENT	3424 N 6TH ST	MILWAUKEE, WI 53212-1449
CURRENT RESIDENT	3424 N 7TH ST	MILWAUKEE, WI 53212-1451
CURRENT RESIDENT	3442 N PORT WASHINGTON RD	MILWAUKEE, WI 53212-1468
CURRENT RESIDENT	3444 N PORT WASHINGTON RD	MILWAUKEE, WI 53212-1468
CURRENT RESIDENT	3450 N PORT WASHINGTON RD	MILWAUKEE, WI 53212-1468
CURRENT RESIDENT	3512 N PORT WASHINGTON RD	MILWAUKEE, WI 53212-1424
CURRENT RESIDENT	3516 N PORT WASHINGTON RD	MILWAUKEE, WI 53212-1424
CURRENT RESIDENT	3534 N DR MARTIN LUTHER KING DR	MILWAUKEE, WI 53212-1460
CURRENT RESIDENT	3550 N DR MARTIN LUTHER KING DR	MILWAUKEE, WI 53212-1460
CURRENT RESIDENT	3552 N 7TH ST	MILWAUKEE, WI 53212-1483
CURRENT RESIDENT	3553 N DR MARTIN LUTHER KING DR	MILWAUKEE, WI 53212-1459
CURRENT RESIDENT	3553A N DR MARTIN LUTHER KING DR	MILWAUKEE, WI 53212-1459
CURRENT RESIDENT	3558 N DR MARTIN LUTHER KING DR	MILWAUKEE, WI 53212-1460
CURRENT RESIDENT	3567A N DR MARTIN LUTHER KING DR	MILWAUKEE, WI 53212-1459
CURRENT RESIDENT	3603 N DR MARTIN LUTHER KING DR	MILWAUKEE, WI 53212-4135
CURRENT RESIDENT	3604 N 7TH ST	MILWAUKEE, WI 53212-4126
CURRENT RESIDENT	3605 N DR MARTIN LUTHER KING DR	MILWAUKEE, WI 53212-4135
CURRENT RESIDENT	519 W KEEFE AVE	MILWAUKEE, WI 53212-1463
CURRENT RESIDENT	521 W KEEFE AVE	MILWAUKEE, WI 53212-1463
CURRENT RESIDENT	618 W KEEFE AVE	MILWAUKEE, WI 53212-1466

Total Records: 34

Radius: 500.0 feet and Center of Circle: 3501 N 6th ST

2014-2015 Plan of Operation for 3501 N 6TH ST

1. Litter and Noise

How are the grounds kept clean? Sweep Pressure Wash Pick Up Litter Other: _____

How often will grounds be cleaned? Daily Weekly Other: _____

Grounds Cleaned By: Licensee Building Owner Employees Hired Maintenance Other: family

How are noise issues prevented and/or addressed? Security Manager approaches customer(s) Call Police
 Signs Posted Other: _____

2. Smoking and Sanitation

Are there designated outdoor smoking areas? No Yes
 If yes, describe the area(s) and provide location(s): _____

Number of Garbage Cans: Inside: 5 Locations: Restrooms; Behind Bar & Next to Cooler
 Outside: 1 Locations: Behind Bar

Is a Crowd Control Barrier used? No Yes If yes, describe: _____

Describe sanitation facilities (restrooms): Female Sink & toilet Male Sink toilet & Urinal

Provide name of solid waste contractor: Engel's

3. Security

Are there parking spaces on the premises? No Yes If yes, number of spaces: _____ and describe security provisions: _____

Are there designated loading areas? No Yes If yes, describe security provisions: _____

Do you have security personnel on the premise? No Yes If yes, how many? 3
 AND What are their responsibilities? Control & Monitor Crowd ect.
 What security equipment do they use? _____
 List their licensing, certification or training credentials: _____

Are there security cameras? No Yes if yes, list all locations: Inside & outside

Are searches and/or identification checks conducted upon entry? No Yes If yes, describe: Male Security Check Male Female Security Check all Female

4. Percentage of Sales (must total 100%)

Alcohol <u>100</u> %	Food Sales _____ %	Entertainment _____ %	Other _____ %
----------------------	--------------------	-----------------------	---------------

5. Businesses On The Premise (choose all that apply):

<input type="checkbox"/> Full Service Restaurant	<input type="checkbox"/> Cafe/Coffee Shop	<input type="checkbox"/> Deli or Fast Food Rest.	<input type="checkbox"/> Private/Fraternal/Veterans' Club
<input type="checkbox"/> Night Club	<input checked="" type="checkbox"/> Tavern	<input type="checkbox"/> Cocktail Lounge	<input type="checkbox"/> Teen Club
<input type="checkbox"/> Bowling Alley	<input type="checkbox"/> Hotel	<input type="checkbox"/> Banquet Hall	<input type="checkbox"/> Sports Facility
<input type="checkbox"/> Liquor Store	<input type="checkbox"/> Corner Store	<input type="checkbox"/> Supermarket	<input type="checkbox"/> Convenience Store
<input type="checkbox"/> Gas Station	<input type="checkbox"/> Other _____		

6. Hours of Operation and Age Restriction

Are there any changes to the current hours of operation or age restriction? No Yes If yes, describe _____

Please Note: If you will be open earlier or later than the hours listed on your current license for even one event or holiday (for example, St. Patrick's Day, Brewers Opening Day, etc.) during the license period, this must be reported and printed on your license.
 Your hours of operation and age restriction are listed on your current license.

7. Floor Plan

Are there any changes to the current floor plan? No Yes If yes, describe _____

AND submit a new floor plan with this application. Changes in floor plan include changing the location of tables, games, etc. within your current licensed premises. If your changes include adding any additional areas or square footage to your premises, or any renovations to the building will be done, a Permanent Extension of Premises application must be filed.

PUBLIC ENTERTAINMENT PREMISES RENEWAL SUPPLEMENTARY APPLICATION

(1) CURRENT ENTERTAINMENT

The following types of entertainment have been approved for your current Public Entertainment Premises license:
 Disc Jockey, Patrons Dancing, Jukebox, 2 Pool Tables, 3 Amusement Machines

(2) SELECT ANY TYPES OF ENTERTAINMENT THAT YOU ARE REQUESTING TO ADD *No changes in entertainment shall take place until approved by the Common Council and a new license has been issued and posted on the premises.

<input type="checkbox"/> Instrumental Musicians	<input type="checkbox"/> Bands	<input type="checkbox"/> Battle of the Bands	<input type="checkbox"/> Comedy Acts
<input type="checkbox"/> Disc Jockey	<input type="checkbox"/> Magic Shows	<input type="checkbox"/> Poetry Readings	<input type="checkbox"/> Dancing by Performers
<input type="checkbox"/> Adult Entertainment/ Strippers/Erotic Dance	<input type="checkbox"/> Wrestling	<input type="checkbox"/> Patron Contests	<input type="checkbox"/> Patrons Dancing
<input type="checkbox"/> Jukebox	<input type="checkbox"/> Karaoke	<input type="checkbox"/> Bowling Alley	<input type="checkbox"/> Pool Tables
		How many? _____	How many? _____
<input type="checkbox"/> Motion Pictures	<input type="checkbox"/> Amusement Machines –	<input type="checkbox"/> Concerts	<input type="checkbox"/> Theatrical Performances
How many screens? _____	How many? _____	Approx. # per year? _____	Approx. # per year? _____
<input type="checkbox"/> Other: _____			

(3) REMOVE ENTERTAINMENT

If applicable, list any entertainment you wish to remove: _____

(4) WILL PROMOTERS EVER BE USED FOR ANY OF THE ENTERTAINMENT?

No Yes, describe: _____

(5) LEGAL CAPACITY OF PREMISES

_____ (Call the Milwaukee Development Center at 414-286-8211 if you have questions.) Your legal capacity will determine the license fee for your Public Entertainment Premise License. If you would like to request that the license be approved with a lower capacity than that listed above, indicate lower capacity _____. If approved, this lower capacity will print on your license and override the capacity listed on your Occupancy Permit.

(6) IDENTIFY IF SOUND AMPLIFICATION IS USED

No Yes, describe: _____

(7) DECLARATIONS, ACKNOWLEDGEMENTS, AND DISCLOSURES

1. The undersigned understands that after the license has been issued, a change to the plan of operation will require a written request to change and approval from the Common Council.
2. The undersigned agrees to inform the City Clerk within 10 days of any substantial changes in the information supplied in this application.
3. The undersigned understands that applicants shall not willfully refuse to provide the services offered under this license, or add charges or require deposits not required of the general public because of race, color, sex, religion, national origin or ancestry, age, handicap, lawful source of income, marital status, sexual orientation, gender identity or expression, familial status or the fact that a person is now or has been a member of the military service, whether dressed in uniform or not; and shall not seek such information as a condition of employment, or penalize any employee or discriminate in the selection of personnel for training or promotion on the basis of such information.
4. The undersigned has knowledge of the City Ordinances currently regulating the public entertainment, and understands that the license may be subject to suspension, non-renewal or revocation, if the applicant violates any rule, law or regulation of the city of Milwaukee and State of Wisconsin.

(8) NOTARIZED SIGNATURES OF APPLICANTS

SUBSCRIBED AND SWORN TO BEFORE ME

This 21st day of August, 20 14

Jenny Elson

 Agent/Owner/Partner

[Signature]

 (Clerk/Notary Public)

My Commission Expires MARCH 22, 2015

Additional Owner/Partner

*Notary Seal must be affixed.



CITY OF MILWAUKEE
OFFICE OF THE CITY CLERK

Monday, September 22, 2014

COMMITTEE MEETING NOTICE

AD 06

ISMAIL, Haba M, Agent
Travel Maker LLC
2011 W Capitol DR

Milwaukee, WI 53206

You are requested to attend a hearing which is to be held in Room 301-B, Third Floor, City Hall on:

Monday, September 29, 2014 at 10:30 AM

Regarding: Your Precious Metal and Gem Dealer's License and Secondhand Dealer License Applications as agent for "Travel Maker LLC" for "Cash N Gold" at 2011 W Capitol DR.

There is a possibility that your application may be denied for one or more of the following reasons: Neighborhood Objections to the granting of the license based on the type of business conducted at the premises, thefts, purchase of stolen goods, excessive littering, loud noise, traffic violations and other factors which relate to the health, safety and welfare of the neighborhood and generate undesirable secondary effects. See attached police report and/or written correspondence regarding this application. Please be advised the public will be able to provide information to the committee in person or in writing. The committee will receive and consider evidence regarding the above mentioned criteria.

Notice for applicants with warrants or unpaid fines:

Proof of warrant satisfaction or payment of fines must be submitted at the hearing on the above date and time. Failure to comply with this requirement may result in a delay of the granting/denial of your application.

Failure to appear at this meeting may result in the denial of your license. Individual applicants must appear only in person or by an attorney. Corporate or Limited Liability applicants must appear only by the agent designated on the application or by an attorney. Partnership applicants must appear by a partner listed on the application or by an attorney. If you wish to do so and at your own expense, you may be accompanied by an attorney of your choosing to represent you at this hearing.

You will be given an opportunity to speak on behalf of the application and to respond and challenge any charges or reasons given for the denial. No petitions can be accepted by the committee, unless the people who signed the petition are present at the committee hearing and willing to testify. You may present witnesses under oath and you may also confront and cross-examine opposing witnesses under oath. If you have difficulty with the English language, you should bring an interpreter with you, at your expense, so that you can answer questions and participate in your hearing.

You may examine the application file at this office during regular business hours prior to the hearing date. Inquiries regarding this matter may be directed to the person whose signature appears below.

Limited parking for persons attending meetings in City Hall is available at reduced rates (5 hour limit) at the Milwaukee Center on the southwest corner of East Kilbourn and North Water Street. Parking tickets must be validated in the first floor information booth in City Hall.

PLEASE NOTE: Upon reasonable notice, efforts will be made to accommodate the needs of disabled individuals through sign language interpreters or other auxiliary aids. For additional information or to request this service, contact the Council Services Division ADA Coordinator at (414) 286-2998, Fax - (414) 286-3456, TDD - (414) 286-2025.

JIM OW CZARSKI, CITY CLERK

BY: Rebecca N. Grill
Rebecca N. Grill
Deputy City Clerk

If you have questions regarding this notice, please contact the License Division at (414) 286-2238.



CITY OF MILWAUKEE
OFFICE OF THE CITY CLERK

Monday, September 22, 2014

COMMITTEE MEETING NOTICE

AD 06

ISMAIL, Haba M, Agent
Travel Maker LLC
8016 S 66th St

Franklin, WI 53132

You are requested to attend a hearing which is to be held in Room 301-B, Third Floor, City Hall on:

Monday, September 29, 2014 at 10:30 AM

Regarding: Your Precious Metal and Gem Dealer's License and Secondhand Dealer License Applications as agent for "Travel Maker LLC" for "Cash N Gold" at 2011 W Capitol DR.

There is a possibility that your application may be denied for one or more of the following reasons: Neighborhood Objections to the granting of the license based on the type of business conducted at the premises, thefts, purchase of stolen goods, excessive littering, loud noise, traffic violations and other factors which relate to the health, safety and welfare of the neighborhood and generate undesirable secondary effects. See attached police report and/or written correspondence regarding this application. Please be advised the public will be able to provide information to the committee in person or in writing. The committee will receive and consider evidence regarding the above mentioned criteria.

Notice for applicants with warrants or unpaid fines:

Proof of warrant satisfaction or payment of fines must be submitted at the hearing on the above date and time. Failure to comply with this requirement may result in a delay of the granting/denial of your application.

Failure to appear at this meeting may result in the denial of your license. Individual applicants must appear only in person or by an attorney. Corporate or Limited Liability applicants must appear only by the agent designated on the application or by an attorney. Partnership applicants must appear by a partner listed on the application or by an attorney. If you wish to do so and at your own expense, you may be accompanied by an attorney of your choosing to represent you at this hearing.

You will be given an opportunity to speak on behalf of the application and to respond and challenge any charges or reasons given for the denial. No petitions can be accepted by the committee, unless the people who signed the petition are present at the committee hearing and willing to testify. You may present witnesses under oath and you may also confront and cross-examine opposing witnesses under oath. If you have difficulty with the English language, you should bring an interpreter with you, at your expense, so that you can answer questions and participate in your hearing.

You may examine the application file at this office during regular business hours prior to the hearing date. Inquiries regarding this matter may be directed to the person whose signature appears below.

Limited parking for persons attending meetings in City Hall is available at reduced rates (5 hour limit) at the Milwaukee Center on the southwest corner of East Kilbourn and North Water Street. Parking tickets must be validated in the first floor information booth in City Hall.

PLEASE NOTE: Upon reasonable notice, efforts will be made to accommodate the needs of disabled individuals through sign language interpreters or other auxiliary aids. For additional information or to request this service, contact the Council Services Division ADA Coordinator at (414) 286-2998, Fax - (414) 286-3456, TDD - (414) 286-2025.

JIM OWZARSKI, CITY CLERK

BY: Rebecca N. Grill
Rebecca N. Grill
Deputy City Clerk

If you have questions regarding this notice, please contact the License Division at (414) 286-2238.



Monday, September 22, 2014



Notice of Public Hearing

ISMAIL, Haba M, Agent
Cash N Gold at 2011 W Capitol DR
Precious Metal and Gem Dealer's License and Secondhand Dealer License Applications

Monday, September 29, 2014 at 10:30 AM

To whom it may concern:

The above application has been made by the above named applicant(s). This requires approval from the Licenses Committee and the Common Council of the City of Milwaukee. The hearing before the Licenses Committee will take place on 9/29/2014 at 10:30 AM, in Room 301-B, Third Floor, City Hall. If you wish, you may provide testimony at the hearing regarding the request; see below for further information. You are not required to attend the hearing. Once the Licenses Committee makes its recommendation, this recommendation is forwarded to the full Common Council for approval at its next regularly scheduled hearing. Please review the information below and if you have further questions regarding this process, please contact the License Division at (414) 286-2238.

Important details for those wishing to provide information for the Licenses Committee to consider when making its recommendation:

1. The license application is scheduled to be heard at the above time. Due to other hearings running longer than scheduled, you may have to wait some time to provide your testimony.
2. You must appear in person and testify as to matters that you have personally experienced or seen. (You cannot provide testimony for your neighbor, parent or anyone else; this is considered hearsay and cannot be considered by the committee.)
3. No letters or petitions can be accepted by the committee (unless the person who wrote the letter or the persons who signed the petition are present at the committee hearing and willing to testify).
4. Persons opposed to the license application are given the opportunity to testify first; supporters may testify after the opponents have finished.
5. When you are called to testify, you will be sworn in and asked to give your name, and address. (If your first and/or last names are uncommon please spell them.)
6. You may then provide testimony.
 - a. Include only information relating to the above license application.
 - b. Include only information you have personally witnessed or seen.
 - c. Provide concise and relevant information detailing how this business has affected or may affect the peaceful enjoyment of your neighborhood.
 - d. If by the time you have the opportunity to testify, the information you wish to share has already been provided to the committee, you may state that you agree with the previous testimony. Redundant or repetitive testimony will not assist the committee in making its recommendation.
7. After giving your testimony, the members of the Licenses Committee and the licensee may ask questions regarding the testimony you have given or other factors relating to the license application.
8. Business Competition is not a valid basis for denial or non-renewal of a license.
Please Note: If you have submitted an objection to the above application your objection cannot be considered by the committee unless you personally testify at the hearing.

RESIDENT	MAIL ADDRESS	CITY AND ZIP CODE
CURRENT RESIDENT	2007 W CAPITOL DR	MILWAUKEE, WI 53206-1939
CURRENT RESIDENT	2031 W CAPITOL DR	MILWAUKEE, WI 53206-1939
CURRENT RESIDENT	3929 N 20TH ST	MILWAUKEE, WI 53206-1929
CURRENT RESIDENT	3929A N 20TH ST	MILWAUKEE, WI 53206-1929
CURRENT RESIDENT	3934 N 20TH ST	MILWAUKEE, WI 53206-1928
CURRENT RESIDENT	3936 N 20TH ST	MILWAUKEE, WI 53206-1928
CURRENT RESIDENT	3937 N 20TH ST	MILWAUKEE, WI 53206-1929
CURRENT RESIDENT	3937A N 20TH ST	MILWAUKEE, WI 53206-1929
CURRENT RESIDENT	3941 N 20TH ST	MILWAUKEE, WI 53206-1929
CURRENT RESIDENT	3942 N 21ST ST	MILWAUKEE, WI 53206-1969
CURRENT RESIDENT	3944 N 20TH ST	MILWAUKEE, WI 53206-1928
CURRENT RESIDENT	3944 N 21ST ST	MILWAUKEE, WI 53206-1969
CURRENT RESIDENT	3944A N 20TH ST	MILWAUKEE, WI 53206-1928
CURRENT RESIDENT	3945 N 20TH ST	MILWAUKEE, WI 53206-1929
CURRENT RESIDENT	3947 N 20TH ST	MILWAUKEE, WI 53206-1929
CURRENT RESIDENT	3948 N 21ST ST	MILWAUKEE, WI 53206-1969
CURRENT RESIDENT	3950 N 20TH ST	MILWAUKEE, WI 53206-1928
CURRENT RESIDENT	3950A N 20TH ST	MILWAUKEE, WI 53206-1928
CURRENT RESIDENT	3952 N 21ST ST	MILWAUKEE, WI 53206-1969
CURRENT RESIDENT	3954 N 20TH ST	MILWAUKEE, WI 53206-1928
CURRENT RESIDENT	3954A N 20TH ST	MILWAUKEE, WI 53206-1928
CURRENT RESIDENT	3955 N 20TH ST	MILWAUKEE, WI 53206-1929
CURRENT RESIDENT	3956 N 21ST ST	MILWAUKEE, WI 53206-1969
CURRENT RESIDENT	3957 N 20TH ST	MILWAUKEE, WI 53206-1929
CURRENT RESIDENT	3958 N 21ST ST	MILWAUKEE, WI 53206-1969
CURRENT RESIDENT	3960 N 20TH ST	MILWAUKEE, WI 53206-1928
CURRENT RESIDENT	3960 N 21ST ST	MILWAUKEE, WI 53206-1969
CURRENT RESIDENT	3960A N 20TH ST	MILWAUKEE, WI 53206-1928
CURRENT RESIDENT	3960A N 21ST ST	MILWAUKEE, WI 53206-1969
CURRENT RESIDENT	3961 N 20TH ST	MILWAUKEE, WI 53206-1929

Total Records: 31
Radius: 250.0 feet and Center of Circle: 2011 W Capitol DR



**SECONDHAND DEALER & SECONDHAND DEALER MALL
SUPPLEMENTAL APPLICATION**

Office of the City Clerk License Division
200 E. Wells St. Room 105, Milwaukee, WI 53202

CCL-SHD1 12/11/13

Legal Entity Name: Travel Maker LLC
Premises Address: 2011 W. Capitol Drive Milwaukee, WI 53206

APPLICANT

Place of birth: Cairo, Egypt

Place of Residence in last year (Address, City, State, Zip):
8016 S. Cole Street Franklin, WI 53132

(Per 92-2-5-c of the Milwaukee Code of Ordinances, the individual, partners, or agent must reside in the state of Wisconsin for one year prior to the filing of the application.)

BUILDING OWNER

Name: DJ Swift

Address (include city, state, zip code):
2007 W. Capitol Drive Milwaukee, WI 53206

MERCHANDISE

List all type(s) of merchandise for sale:
General Merchandise and Gold

MANAGER OF BUSINESS

Name: Medhat Ismail **Date of Birth:** 9/29/59

Address (include city, state, zip code):
8516 S. Cole Street Franklin, WI 53132

HOURS OF OPERATION

Day of Week	Hours of Operation (include a.m. or p.m.) (Example: 9:00 a.m. - 5:00 p.m.)	Estimated Number of Customers per day
Sunday	10:00 AM - 6 PM	5
Monday	9:00 AM - 7 PM	5
Tuesday	9:00 AM - 7 PM	5
Wednesday	9:00 AM - 7 PM	5
Thursday	9:00 AM - 7 PM	5
Friday	9:00 AM - 7 PM	5
Saturday	9:00 AM - 7 PM	5

LIST OTHER LICENSES HELD BY THE APPLICANT AND THE STATUS(ES)

<input type="checkbox"/> Occupancy Permits <input type="checkbox"/> Active <input type="checkbox"/> Suspended <input type="checkbox"/> Other: _____	<input checked="" type="checkbox"/> Wisconsin State Seller's Permit <input checked="" type="checkbox"/> Active <input type="checkbox"/> Suspended <input type="checkbox"/> Other: _____	<input type="checkbox"/> Other(s): _____ <input type="checkbox"/> Active <input type="checkbox"/> Suspended <input type="checkbox"/> Other: _____
---	---	---

DESCRIBE YOUR PLANS TO:

- Provide security for the business premises:
Alarm system, camera system
- Provide security for business records:
2 safes
- Ensure that business is not conducted with minors:
signs have to be 18 years or older with valid ID

ANNUAL SALES

What is your estimated sales volume for the calendar year in US Dollars? \$ _____

AFFIRMATION OF UNDERSTANDING – REGULATIONS

Please read and initial each item confirming your understanding:

- 1. NI I understand no purchase or exchange of any property may be made without obtaining the seller's identification information, as stipulated in 92-11 of the Milwaukee Code of Ordinances (MCO).
- 2. NI I understand no item may be received with an altered or obliterated serial number.
- 3. NI I understand description records of any item purchased or exchanged must be maintained as stipulated in 92-12 of the MCO.
- 4. NI I understand that each transaction description record must be reported as stipulated in 92-13 of the MCO, including color photographs and color video recordings as required in 92-12-3 MCO.
- 5. NI I understand that every item purchased or exchanged must be available for inspection by the police department at any reasonable time.
- 6. NI I understand that every item exchanged or purchased or accepted on consignment must be kept on the dealer's premises separate and apart from any other property, unchanged and unaltered, for 10 days for inspection by the police department; additional holding periods may be requested by the department.
- 7. NI I understand that the police may extend the 10 day holding period if there is reason to believe that the item purchased or exchanged was not sold or exchanged by the rightful owner.
- 8. NI I understand that no transactions may be conducted with a minor less than 18 years of age unless the minor is with a parent or guardian, or the dealer has a written consent on file signed in the dealer's presence by the parent or guardian.
- 9. NI I understand secondhand dealer must report to the police department any item presented in the course of business if there is reason to believe the item was stolen.

I understand that a NEWPRS account (a database to manage and store purchase information) must be obtained prior to operating and utilized for all business transactions.

Print Name Haba Ismail
Signature Haba Ismail

SUBMIT THIS FORM ALONG WITH THE "BUSINESS LICENSE APPLICATION"

Office Use Only:

Initials _____ Filed _____ App# _____

NEW: LC _____ Requeue to LIU after LC Approval (NEWPRS acct obtained)

Granted _____ License _____



**PRECIOUS METAL AND GEM DEALER LICENSE
SUPPLEMENTAL APPLICATION**

Office of the City Clerk License Division
200 E. Wells St. Room 105, Milwaukee, WI 53202
(414) 286-2238 e-mail address: license@milwaukee.gov www.milwaukee.gov/license

Legal Entity Name *Travel Maker LLC*

Premises Address: *2011 W Capitol Dr. Milwaukee, WI 53206*

STATE OF INCORPORATION

State of incorporation is required for corporations and limited liability companies:
WISCONSIN

APPLICANT

Place of birth: *Cairo, Egypt*

Place of Residence in last year (Address, City, State, Zip):
8016 S 66th St Franklin WI 53132

(Per 92-2-5-c of the Milwaukee Code of Ordinances, the individual, partners, or agent must reside in the state of Wisconsin for one year prior to the filing of the application.)

BUILDING OWNER

Name: *Dj Swift*

Address (include city, state, zip code):
2011 W Capitol Dr. Milwaukee, WI 53206 "upper"

MERCHANDISE

List all type(s) of merchandise for sale: *Gold, Silver (used)*
car air freshener, gift items,

LOCATION IN THE CITY WHERE ALL REQUIRED RECORDS ARE AVAILABLE FOR INSPECTION:

2011 W Capitol Dr Milwaukee, WI 53206

MANAGER OF BUSINESS

Name: *Medhat Ismail*

Address (include, city, state, zip code): *8016 S 66th St Franklin, WI 53132*

HOURS OF OPERATION

Day of Week	Hours of Operation (include a.m. or p.m.) (Example: 9:00 a.m. - 5:00 p.m.)	Estimated Number of Customers per day
Sunday	<i>10:00 AM - 5:00 PM</i>	<i>3</i>
Monday	<i>9:00 AM - 7:00 PM</i>	<i>5</i>
Tuesday	<i>9:00 AM - 7:00 PM</i>	<i>5</i>
Wednesday	<i>9:00 AM - 7:00 PM</i>	<i>5</i>
Thursday	<i>9:00 AM - 7:00 PM</i>	<i>5</i>
Friday	<i>9:00 AM - 7:00 PM</i>	<i>5</i>
Saturday	<i>9:00 AM - 7:00 PM</i>	<i>5</i>

LIST ALL OTHER LICENSES HELD BY THE APPLICANT AND THE STATUS(ES):

<input type="checkbox"/> Occupancy Permits <input type="checkbox"/> Active <input type="checkbox"/> Suspended <input checked="" type="checkbox"/> Other: _____	<input type="checkbox"/> Wisconsin State Seller's Permit <input checked="" type="checkbox"/> Active <input type="checkbox"/> Suspended <input type="checkbox"/> Other: _____	<input type="checkbox"/> Other(s): _____ <input type="checkbox"/> Active <input type="checkbox"/> Suspended <input type="checkbox"/> Other: _____
--	--	---

OTHER LICENSED LOCATIONS:

Do you hold any other Precious Metal & Gem licenses for other locations in the City of Milwaukee?
 No Yes If yes, provide the addresses:

DESCRIBE YOUR PLANS TO:

1. Provide security for the business premises: *Alarm system, 2 safe, and video recording system*
2. Provide security for Business Records: *2 safes*
3. Provide security for Transactions and Transportation Involving Precious Metal and Gems Conducted at Locations Other Than the Identified business Premises: *Insurance and we don't do transaction outside*
4. Ensure that business is not conducted with minors: *Signs 'no transaction without valid state ID and must be 18 yrs or older*

ANNUAL SALES

What is your estimated sales volume for the calendar year in US Dollars? \$ 80,000
 What percentage of your estimated sales is comprised of gold? 80 %

I have read and understand the Summary of Precious Metals & Gems Dealers Regulations Brochure? No Yes

Signature: *[Handwritten Signature]* Date: 5/15/14

SUBMIT THIS FORM ALONG WITH THE "BUSINESS LICENSE APPLICATION"

Office Use Only:

Initials _____ Filed _____ App# _____

NEW: LC _____ Requeue to LIU after LC Approval (NEWPRS acct obtained)

Granted _____ License _____



**CITY OF MILWAUKEE
OFFICE OF THE CITY CLERK**

Thursday, September 18, 2014

COMMITTEE MEETING NOTICE

AD 06

BARBARA G LATHAN

3324 N 48th St

Milwaukee, WI 53216

You are requested to attend a hearing which is to be held in Room 301-B, Third Floor, City Hall on:

Monday, September 29, 2014 at 10:30 AM

Regarding: Your Class B Tavern and Public Entertainment Premises License Applications Requesting Instrumental Musicians, Patrons Dancing, Jukebox, Amusement Machines, and a Pool Table for "PNC" at 634 W North Av.

There is a possibility that your application may be denied for one or more of the following reasons: you do not meet the statutory and municipal requirements; the fitness and appropriateness of the location to be licensed and whether the location will create undesirable neighborhood problems (such as disorderly congregations of people, excessive litter, unreasonable noise, and traffic and parking problems), whether or not there is an over-concentration of alcohol beverage establishments in the neighborhood; whether or not you have been charged with or convicted of any felony, misdemeanor, municipal offense or other offense, the circumstances of which substantially relate to the licensed activity; and any other factors which reasonably relate to the public health, safety and welfare. See attached police report and/or written correspondence regarding this application. Please be advised the public will be able to provide information to the committee in person or in writing. The committee will receive and consider evidence regarding the above mentioned criteria.

Notice for applicants with warrants or unpaid fines:

Proof of warrant satisfaction or payment of fines must be submitted at the hearing on the above date and time. Failure to comply with this requirement may result in a delay of the granting/denial of your application.

Failure to appear at this meeting may result in the denial of your license. Individual applicants must appear only in person or by an attorney. Corporate or Limited Liability applicants must appear only by the agent designated on the application or by an attorney. Partnership applicants must appear by a partner listed on the application or by an attorney. If you wish to do so and at your own expense, you may be accompanied by an attorney of your choosing to represent you at this hearing.

You will be given an opportunity to speak on behalf of the application and to respond and challenge any charges or reasons given for the denial. No petitions can be accepted by the committee, unless the people who signed the petition are present at the committee hearing and willing to testify. You may present witnesses under oath and you may also confront and cross-examine opposing witnesses under oath. If you have difficulty with the English language, you should bring an interpreter with you, at your expense, so that you can answer questions and participate in your hearing.

You may examine the application file at this office during regular business hours prior to the hearing date. Inquiries regarding this matter may be directed to the person whose signature appears below.

Limited parking for persons attending meetings in City Hall is available at reduced rates (5 hour limit) at the Milwaukee Center on the southwest corner of East Kilbourn and North Water Street. Parking tickets must be validated in the first floor information booth in City Hall.

PLEASE NOTE: Upon reasonable notice, efforts will be made to accommodate the needs of disabled individuals through sign language interpreters or other auxiliary aids. For additional information or to request this service, contact the Council Services Division ADA Coordinator at (414) 286-2998, Fax - (414) 286-3456, TDD - (414) 286-2025.

JIM OWCZARSKI, CITY CLERK

BY: Rebecca N. Grill
Rebecca N. Grill
Deputy City Clerk

If you have questions regarding this notice, please contact the License Division at (414) 286-2238.

MILWAUKEE POLICE DEPARTMENT

LICENSING

CRIMINAL RECORD/ORDINANCE VIOLATION/INCIDENTS SYNOPSIS

DATE: 06/23/2014
LICENSE TYPE: BTAVN
NEW:
RENEWAL:

No. 189470
Application Date: 06/17/2014

License Location: 634 West North Avenue
Business Name: PNC

Licensee/Applicant: Lathan, Barbara G.
(Last Name, First Name, MI)
Date of Birth: 03/27/1956

Home Address: 3324 North 48th Street
City: Milwaukee State: WI Zip Code: 53216
Home Phone: (414) 442-8812

This report is written by Police Officer Gilbert Gwinn, assigned to the License Investigation Unit, Days.

The Milwaukee Police Department's investigation regarding this application revealed the following:

1. On 05/14/2009 the applicant was cited at 4244 North 48th Street in the city of Milwaukee for Building Code Violations.

Charge: Building Code Violations
Finding: Guilty
Sentence: \$500.00 fine
Date: 08/17/2010
Case: 10056175

Date:07/17/14
Officer: L.Lammers

City of Milwaukee Police Department
90-5-1.5 Crime Prevention Survey
Tavern Inspection

Name of Premise: PNC
Address: 634 W. North Ave.
Phone: none at this time

Owner: Ralph H Fleege JED Invest Agency
Owner address: 3336 W Cold Spring Rd
City State Zip: Greenfield, WI 53221
Owner Phone: 414-282-9124 or 414-645-3256
Owner email:

Licensee/Agent: Barbara Lathan
Home Address: 3324 N. 48th St.
City State Zip: Milwaukee, WI 53216
Phone: 414-308-9518
Email:

Preferred contact: Barbara Lathan

Location currently open: YES NO

Projected open date: September or October for PNC

Day's open: S M T W Th F SA ALL

Hours of Operation: Sun: 1pm to close 24 hours Y N
Mon: 2pm to close
Tue: 2pm to close
Wed: 2pm to close
Thu: 2pm to close
Fri: 2pm to close
Sat: 3pm to close

Premise Type: Tavern/Bar
Restaurant
Other:

Licenses currently held:

- Alcohol: Yes No Class: #:
Tobacco: Yes No #:
Food: Yes No #:
Occupancy: Yes No #:
Other: Yes No Type: #:
Other: Yes No Type: #:

Exterior Survey:

1. Is the area around the location clean? Yes No
2. What surrounds the location? (Check all the apply)
 - a. Park
 - b. School
 - c. Youth Center
 - d. Church
 - e. Tavern(s) If so, how many
 - f. Residential
 - g. Other businesses
 - h. Other:
3. Can you see from the outside of the location into the interior Yes No
4. Can you see the employees inside of the location from the outside Yes No
5. Are exterior windows free of signage Yes No
6. Is there a bus stop? Yes No
7. Is there a bus shelter? Yes No N/A
8. Street parking Yes No
9. Is there a parking lot Yes No
10. Is the parking lot clean? Yes No N/A
11. Is the parking lot well lit? Yes No N/A
12. Valet Parking Yes No
 - a. Will this lot have a guard? Yes No N/A
 - b. Will this lot have cameras? Yes No N/A
13. Are there areas where a person could conceal themselves Yes No
14. Is there exterior lighting? Yes No. Does it appears to be adequate Yes No
15. Exterior Payphone? Yes No
16. Are there No Loitering Signs posted? Yes No
17. Are there exterior security cameras Yes No How Many:
18. Are the address numbers prominently displayed and easy to see Yes No

Exterior Comments:

Camera Survey:

19. Does this location have security cameras? Yes No
20. Are they in working order? Yes No
21. What format are the cameras?
 - a. Color Yes No
 - b. Digital Yes No
 - c. VCR Yes No

- d. Recorded Yes No
22. How long is footage stored for later viewing:
23. Are there exterior cameras Yes No How many:
24. Are there interior cameras Yes No How many:
25. Do all employees know how to retrieve recorded digital images/footage? Yes No
26. Cameras located in parking lot Yes No N/A How many

Camera Survey Comments:

Interior Survey:

27. What is the planned/posted capacity 62
28. What is the minimum number of employees that will be on premise 5
29. Is the storeowner willing to be a standing complainant regarding loitering? Yes No
- a. If yes have them fill out the standing complaint form and give them two of the commercial signs Yes No
30. Is the interior of the location neat and clean? Yes No
31. Does an interior camera face the entrance/exit? Yes No
32. Are emergency and non-emergency numbers posted near the phone? Yes No
33. Does the owner know how to contact their police district directly? Yes No
- a. Did you provide a district contact guide to the owner? Yes No

Interior Comments:

Security

34. How many security personnel are going to be employed: N/A
35. How will they be deployed: Interior Exterior N/A
36. What days will they be deployed Mon Tue Wed Thu Fri Sat Sun ALL
37. Will the security be managed by business or contracted
38. Will they be armed Yes No N/A
39. What type of security measures will be used: N/A
- Wanding/metal detector as needed for special events
 - ID Scanner
 - Dress Code
 - Cover Charge
 - Age restriction 30 and up
 - Other
40. When at capacity, how will the overflow crowd be managed? by manager
41. Will a guard monitor the overflow crowd at all times? Yes No

Security Comments:

ADDITIONAL COMMENTS/RECOMMENDATIONS:

This report is written by P.O. Laurel Lammers, assigned as the District Five Community Liaison Officer. On Thursday, July 17th, 2014 at 12:30 pm, I met with Barbara Lathan regarding her application for a new public entertainment license and Class B Tavern license for 634 W. North Ave., which will be under the business name of PNC.

The proposed business is located on the north side of West North Ave, just east of North 7th Street, which is an entrance location to the freeway. The location is currently opened under the business of Just Jazz and Blues bar. The main entrance to the business is on the south side of the building facing out onto North Avenue. I could clearly see into the business from outside and could see the bar area where employees would normally be working. The front windows of the business were clear and free of signage. I did observe one light above the entrance door, but since it was daytime, it was not on. I did not observe any other exterior lights on the building itself, or any cameras. There is street lighting that would appear to possibly light the business, but I did speak with Ms. Lathan about installing more exterior lighting and cameras. Parking for the business would all be street parking.

The interior of the business appeared neat and clean. I did not observe any interior cameras. There was no posted capacity at the time of the inspection but Ms. Lathan stated that she would be keeping the capacity the same as the previous business, which she thought was 62. Ms. Lathan stated that she plans on having a minimum of five employees staffed at the business to include herself. She plans to have contracted security personnel on an as needed basis, for special events. Ms. Lathan stated that she does plan to enforce some type of dress code and she will be enforcing an age restriction of thirty and up.

I did speak with Ms. Lathan about adding interior cameras and where to place them. I also spoke with her about having a safe installed for the handling of cash.

In addition to the camera program information, I did also mail Ms. Lathan a copy of the District Five contact guide so that she would have emergency and non-emergency contact numbers. There is no phone at the business at this time, but she does plan on getting one installed once the business is up and running.

MILWAUKEE POLICE DEPARTMENT
LICENSE INVESTIGATION UNIT

CRIMINAL RECORD/ORDINANCE VIOLATION/INCIDENTS
SYNOPSIS

DATE: 06/06/2014
LICENSE TYPE: BTAVN
NEW:
RENEWAL: X

No. 189041
Application Date: 06/05/2014
Expiration Date:

License Location: 634 W North Avenue
Business Name: Just Jazz & Blues Lounge

Aldermanic District: 06

Licensee/Applicant: Allen, Suzette R
(Last Name, First Name, MI)
Date of Birth: 09/05/67

Male: Female:

Home Address: 4740 W Green Tree Rd
City: Milwaukee
Home Phone: (414) 334-4736

State: Wi Zip Code: 53223

This report is written by Police Officer Gilbert Gwinn, assigned to the License Investigation Unit, Days.

The Milwaukee Police Department's investigation regarding this application revealed the following:

1. On 02/15/09 at 1:34 am, Milwaukee police were dispatched to 634 W North Avenue for a Fight complaint. Officers spoke to the bar manager Harris Chambliss who stated that several underage subjects attempted to enter the tavern but were not allowed in. Several minutes later, an unknown patron let these subjects inside with Chambliss kicking them out of the tavern. While the subjects were outside, they struck the taverns windows causing damage. A property damage report was filed.

=====

2. On 12/19/09 at 5:40 pm, Milwaukee police were dispatched to 634 W North Avenue for an Underage Patron complaint. Investigation revealed there were no underage patrons inside. Officers observed plastic on the doors and windows in attempts to conserve heat in the tavern and spoke to Harris Chambliss who was advised that the plastic must be removed.

3. On 01/07/10 at 4:30 pm, Milwaukee police were dispatched to 634 W North Avenue for an Entry complaint. Investigation revealed unknown subjects broke the front door and gained entry into the tavern where they removed the cash register and electronic jukebox. The tavern was not equipped with security cameras and the owner stated he did not have insurance. A report was filed.

4. On 02/21/10 at 2:16 am, Milwaukee police were dispatched to 7th and North Avenue for a Subject With A Gun complaint. Officers spoke to the victim who stated he was at the Just Jazz and Blues and was dancing with several girls when an unknown male approached him accusing him of dancing with his girlfriend. The unknown subject then punched the victim several times and fled the tavern. The victim stated there was not a gun involved and did not know who called in saying there was a gun. Officers conducted follow up at the tavern and spoke to Harris Chambliss who stated his wife owns the bar but was not on scene. Chambliss stated they were hosting a birthday party and denied to officers that there had been a fight. Chambliss then stated a fight took place outside the tavern but later admitted that the fight was inside the bar and that tables were tipped over from it. Chambliss further stated he didn't know how many people were involved or who they were. Chambliss also stated he never saw anyone display a gun.
5. On 02/24/10 11:50 pm, Milwaukee police conducted a License Premise Check at 634 W North Avenue. Officers spoke to Harris Chambliss and found the tavern did not have the occupancy limit permit posted. Chambliss stated he was in the mail and that he should be receiving it in the near future. Chambliss was advised on this matter and officers will conduct follow up on a later date.

Applicant currently has an outstanding balance of \$30.00 on a citation that was referred to collections. That fine was due on 01/05/09. Case # 08137173.

=====

6. On 03/20/11 at 9:05 pm, Milwaukee police conducted a License Premise Check at 634 W North Avenue. Police spoke to the bartender identified as Almacey Bea and asked to see her bartenders' license and Bea stated she did not have it on her. Police asked where the capacity permit was and Bea stated, "we took it down last night because it got wet from cleaning, I don't know where it is". Officers in the past had previously advised staff that they need to acquire the placard and post it in plain view. Officers also found that Bea did not have a bartender's license. Officers contacted the licensee Suzette Allen who stated had just left the bar and put Bea in charge and that she knew Bea did not possess a bartender's license. Allen also stated she never received an occupancy permit which was to be mailed to her. Two citations were later issued to Allen.

Charge: Exceeding Posted Occupancy Limit
Responsible Person on Premise Required
Finding: Guilty
BENCH WARRANT STATUS*****
Sentence: Fined \$368.00

Date: 05/19/11

Case: 11045681
11045680

=====

Incident # 6 previously reported, disposition and status of citations were updated on 05/21/12.

7. On 07/04/11 at 4:57 am, Milwaukee police responded to 634 W North Avenue for an Entry complaint. Police spoke with Chianti Ray and investigation found an entry did occurred by an unknown suspect who gained entry into the business by breaking the front window. Missing was the cash register and damage was observed on the jukebox. The owner did have ADT alarm system with sensors, however, he was advised by ADT that no "trips" were received. A report was filed.
8. On 08/16/11 at 3:11 am, Milwaukee police were in the area of North Avenue and 6th Avenue when they heard an audible alarm coming from Just Jazz and Blues Lounge located at 634 W North Avenue. Investigation revealed a male used a piece of cement to break a window and gained entry into the business. The suspect was exiting the business with the cash register when police ordered him to stop. The suspect dropped the register and ran from the scene. There was a brief foot chase with the suspect being taken into custody. More investigation found that the jukebox had been pried open with the cash box missing. The suspect was charged with burglary and reports were filed.

=====

Applicant has an open warrant for a citation in regards to incident # 6.

=====

9. On 09/25/2008 the applicant was cited at 814 West Wisconsin Avenue in the city of Milwaukee for Failure to Return Library Material.

Charge: Failure to Return Library Material
Finding: Guilty
Sentence: \$30.00 fine
Date: 12/04/2008
Case: 08137173

10. On 04/25/2013 the applicant was cited at 2961 North 9th Street in the city of Milwaukee for Building Code Violations.

Charge: Building Code Violations
Finding: Guilty
Sentence: \$1280.00 fine *****in warrant status*****
Date: 01/09/2014
Case: 13103681

11. On 08/03/2013 at 2:22am Milwaukee police responded to a Shots Fired complaint at North 6th Street and West North Avenue. Officers discovered a victim lying in the crosswalk at North 6th Street and West North Avenue. Witnesses told officers that the victim and two other subjects had been involved in an altercation at 634 West North Avenue (Just Jazz & Blues Lounge). One of the two subjects involved in the altercation with the victim shot at the victim with a black semi-automatic handgun. Milwaukee police incident report number 132150016 filed.

12. On 08/08/2013 the applicant met with representatives from the Milwaukee police department as well as the City Attorney's office at Milwaukee police district #5 to discuss the homicide of a patron of their business at 634 West North Avenue (Just Jazz and Blues) which occurred on 08/03/2013. The applicant stated this event was out of character for their clientele and that she was concerned about entry into customers cars parked in the area. The applicant was advised to install security cameras.
13. On 01/05/2014 Milwaukee police conducted a licensed premise check at 634 West North Avenue (Just Jazz & Blues Lounge). During this check, it was discovered there was no licensed bartender on duty and that the only source of heat was portable space heaters and portable propane heaters. The bartender who was working, Eddie Nuell, was cited for Class D Operators License Required.

As to Eddie Nuell:

Charge: Class D Operator's Liquor License
Finding: Guilty
Sentence: \$184.00
Date: 03/06/2014
Case: 14007423

14. On 02/02/2014 Milwaukee police conducted a licensed premise check at 634 West North Avenue (Just Jazz & Blues Lounge). During this check, it was discovered there was no licensed bartender on duty. The applicant was cited for Responsible Person on Premises Required.

Charge: Responsible Person on Premises Required
Finding: **Not adjudicated***warrant for failure to appear issued*****
Sentence:
Date:
Case: 14014492

Previous premise

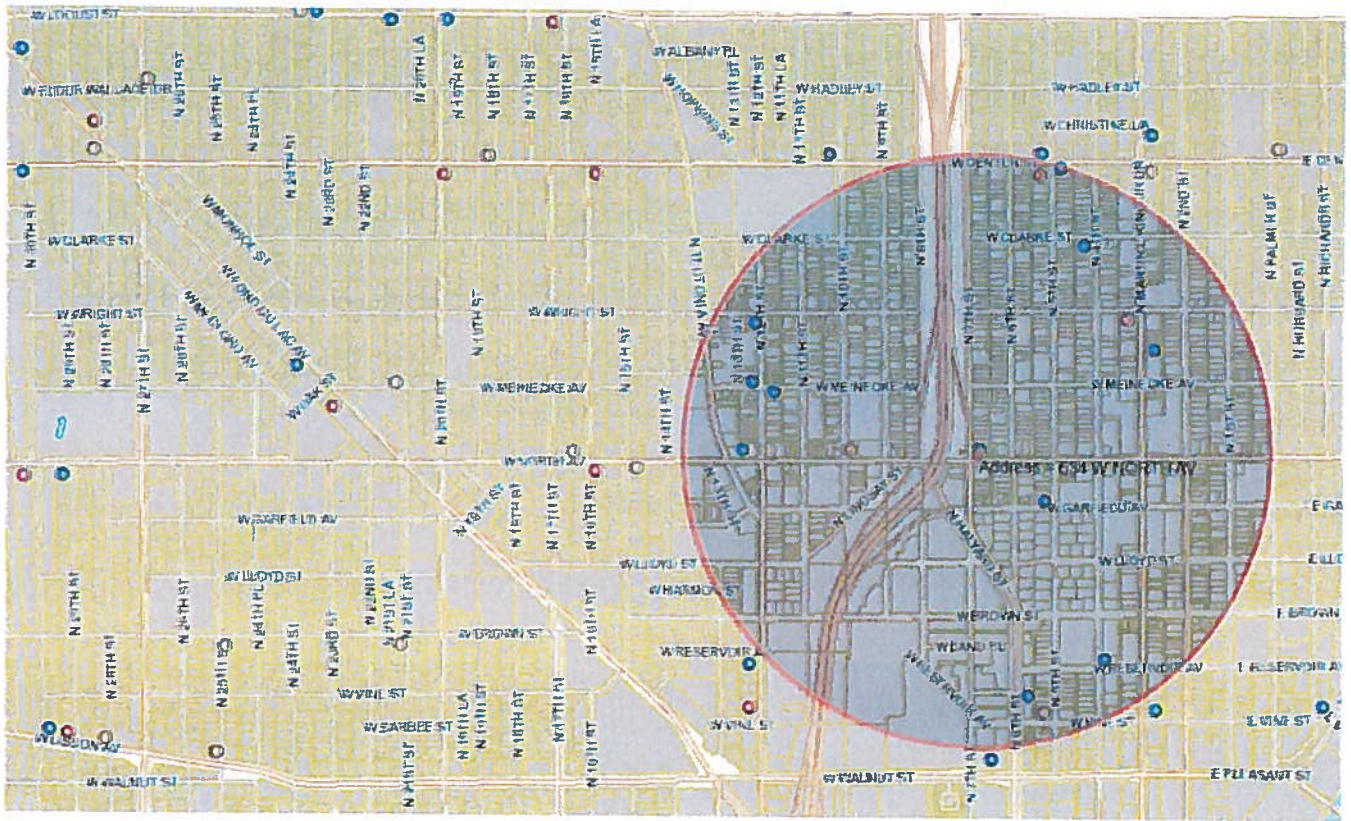

License Summary:	Legal entity	Trade name	Licensee	Address	License type name	Total capacity	Room capacity
Class A Fermented Malt Beverage Retailer's License	King Food Mart LLC	King Food Market	BIRA SINGH, Agt	938 W NORTH	Class A Fermented Malt Beverage Retailer's License	2	
Class A Malt & Class A Liquor License						2	
Class B Tavern License						10	
Expiration date							
7/15/2015	King Food Mart LLC	King Food Market	BIRA SINGH, Agt	938 W NORTH	Class A Fermented Malt Beverage Retailer's License	AV	
6/15/2015	AZZAM CO, LLC	PENNY SAVER FOODS	TAMER M AZZAM, Agt	510 W VINE	Class A Fermented Malt Beverage Retailer's License	ST	
2/27/2015	Cypress Lane LLC	Center Street Food and Liquor	Gurinder S Nagra, Agt	2667 N 5th	Class A Malt & Class A Liquor License	ST	
1/23/2015	UPRISING, INC	AJ KING DRIVE LIQUOR	ALICIA D IRBY-LOVE, Agt	MARTIN L KING JR	Class A Malt & Class A Liquor License	DR	
7/16/2014	GARFIELD'S 502	GARFIELD'S 502	LA MARR J FRANKLIN, JEWEL CURRIE	502 W GARFIELD	Class B Tavern License	AV	160
10/13/2014	CHERRY'S PLACE	CHERRY'S PLACE	CHERRY G GREGORY, SP	2401 N 12TH	Class B Tavern License	ST	80
11/25/2014	D & D's Lounge, LLC	D & D's Lounge	Douglas S Davis, Agt	1218 W North	Class B Tavern License	AV	29
6/30/2015	KERN'S PENHOUSE	KERN'S PENHOUSE	ALMA KERN, SP	1201 W WRIGHT	Class B Tavern License	ST	80

3/22/2015	BIG LARRY'S	BIG LARRY'S	BRADFORD J ALLEN, SP	2378 N	12TH	ST	Class B Tavern License	25	
11/1/2014	BREEZES	BREEZES	NANCY M BLALOCK, SP	340 W	RESERVOIR	AV	Class B Tavern License		
11/4/2014	Hotel of the Arts, LLC	Days Inn & Suites	PRABHU KASTHURIRANGAIAN, Agt	1840 N	6TH	ST	Class B Tavern License	55	55 - Tavern only(?)
7/22/2014	JUST JAZZ & BLUES LOUNGE	JUST JAZZ & BLUES LOUNGE	SUZETTE R ALLEN, SP	634 W	NORTH	AV	Class B Tavern License	62	
5/8/2015	BETTIE'S & EDDIE'S CLUB MANHATTAN	BETTIE'S & EDDIE'S CLUB MANHATTAN	VALARIE J WINGO, SP	2573 N	4TH	ST	Class B Tavern License	80	
6/30/2015	TINY'S LOUNGE	TINY'S LOUNGE	TINY M MARTIN, SP	2436 N	MARTIN L KING JR	DR	Class B Tavern License	73	



Thursday, September 18, 2014



Notice of Public Hearing

LATHAN, Barbara G

PNC at 634 W North Av

Class B Tavern and Public Entertainment Premises License Applications Requesting Instrumental Musicians, Patrons Dancing, Jukebox, Amusement Machines, and a Pool Table

Monday, September 29, 2014 at 10:30 AM

To whom it may concern:

The above application has been made by the above named applicant(s). This requires approval from the Licenses Committee and the Common Council of the City of Milwaukee. The hearing before the Licenses Committee will take place on 9/29/2014 at 10:30 AM, in Room 301-B, Third Floor, City Hall. If you wish, you may provide testimony at the hearing regarding the request; see below for further information. You are not required to attend the hearing. Once the Licenses Committee makes its recommendation, this recommendation is forwarded to the full Common Council for approval at its next regularly scheduled hearing. Please review the information below and if you have further questions regarding this process, please contact the License Division at (414) 286-2238.

Important details for those wishing to provide information for the Licenses Committee to consider when making its recommendation:

1. The license application is scheduled to be heard at the above time. Due to other hearings running longer than scheduled, you may have to wait some time to provide your testimony.
2. You must appear in person and testify as to matters that you have personally experienced or seen. (You cannot provide testimony for your neighbor, parent or anyone else; this is considered hearsay and cannot be considered by the committee.)
3. No letters or petitions can be accepted by the committee (unless the person who wrote the letter or the persons who signed the petition are present at the committee hearing and willing to testify).
4. Persons opposed to the license application are given the opportunity to testify first; supporters may testify after the opponents have finished.
5. When you are called to testify, you will be sworn in and asked to give your name, and address. (If your first and/or last names are uncommon please spell them.)
6. You may then provide testimony.
 - a. Include only information relating to the above license application.
 - b. Include only information you have personally witnessed or seen.
 - c. Provide concise and relevant information detailing how this business has affected or may affect the peaceful enjoyment of your neighborhood.
 - d. If by the time you have the opportunity to testify, the information you wish to share has already been provided to the committee, you may state that you agree with the previous testimony. Redundant or repetitive testimony will not assist the committee in making its recommendation.
7. After giving your testimony, the members of the Licenses Committee and the licensee may ask questions regarding the testimony you have given or other factors relating to the license application.
8. Business Competition is not a valid basis for denial or non-renewal of a license.

Please Note: If you have submitted an objection to the above application your objection cannot be considered by the committee unless you personally testify at the hearing.

RESIDENT	MAIL ADDRESS	CITY AND ZIP CODE
CURRENT RESIDENT	2208 N 7TH ST	MILWAUKEE, WI 53205-1301
CURRENT RESIDENT	2210 N 7TH ST	MILWAUKEE, WI 53205-1301
CURRENT RESIDENT	2217 N 6TH ST	MILWAUKEE, WI 53212-3110
CURRENT RESIDENT	2220 N 7TH ST	MILWAUKEE, WI 53205-1301
CURRENT RESIDENT	2223 N 6TH ST	MILWAUKEE, WI 53212-3110
CURRENT RESIDENT	2224 N 7TH ST	MILWAUKEE, WI 53205-1301
CURRENT RESIDENT	2224 N 7TH ST A	MILWAUKEE, WI 53205-1301
CURRENT RESIDENT	2224 N 7TH ST B	MILWAUKEE, WI 53205-1301
CURRENT RESIDENT	2322 N 6TH ST	MILWAUKEE, WI 53212-3134
CURRENT RESIDENT	2322A N 6TH ST	MILWAUKEE, WI 53212-3134
CURRENT RESIDENT	2327 N 6TH ST	MILWAUKEE, WI 53212-3133
CURRENT RESIDENT	2332 N 7TH ST	MILWAUKEE, WI 53212-3135
CURRENT RESIDENT	2338 N 7TH ST	MILWAUKEE, WI 53212-3135
CURRENT RESIDENT	2340 N 7TH ST	MILWAUKEE, WI 53212-3135
CURRENT RESIDENT	2344 N 7TH ST	MILWAUKEE, WI 53212-3135
CURRENT RESIDENT	2354 N 7TH ST	MILWAUKEE, WI 53212-3135
CURRENT RESIDENT	2355 N 6TH ST	MILWAUKEE, WI 53212-3133
CURRENT RESIDENT	2361 N 6TH ST	MILWAUKEE, WI 53212-3133
CURRENT RESIDENT	616 W GARFIELD AVE	MILWAUKEE, WI 53212-3118

Total Records: 20

Radius: 350.0 feet and Center of Circle: 634 W North AV



Thursday, September 18, 2014

Licenses Committee Notice of Hearing

Ralph Fleege
3506 W National Av

Milwaukee, WI 53215

Date: 9/29/2014
Time: 10:30 AM
Location: Room 301-B, Third Floor, City Hall

The Licenses Committee will consider the following license application:

Class B Tavern and Public Entertainment Premises License Applications
Requesting Instrumental Musicians, Patrons Dancing, Jukebox, Amusement
Machines, and a Pool Table
BARBARA G LATHAN
PNC at 634 W North Av

Please note this application may be recommended for denial based on fitness of the location due to concentration of alcohol beverage outlets in the area. If the application is denied for this reason, no other application for an alcohol beverage license for this location shall be recommended for approval by the Licenses Committee within three years of the date of denial unless the applicant has demonstrated a change of circumstances since the prior denial.

If you have any questions, please call (414) 286-2238.





PLAN OF OPERATION

1. Premises Location

Free Standing Building Strip Mall Other _____

2. Describe Premises Structure

Single Story Multi-Story - # of Stories 2 Other _____

3. Describe Surrounding Area

Commercial Residential Industrial Other _____

4. Premises Location

a) Major Thoroughfare Secondary Street Other W. North Av.
 b) Nearest Cross Street N. 7th St.

5. Proximity of Premises to Church, School, or Hospital

Is there at least 300 feet between the building and any church, school or hospital? Yes No

6. Miscellaneous Business Questions

- a) Proposed Opening Date: on or before August 1, 2014
- b) Is this premise under construction? Yes No If yes, list estimated completion date: _____
- c) Is this a franchise? Yes No
- d) Is this premises currently licensed? Yes No If yes, list type of license: Class "B"
- e) Is the current licensee operating? Yes No If no, list date closed: _____
- f) What other types of licenses/permits will you or do you hold at this location? (check all that apply)
 Occupancy Permit Cigarette & Tobacco Gas Station Extended Hours
 Other: _____
- g) Do you have future plans for other businesses, licenses or permits at this location? Yes No
 If yes, explain: _____

7. Food

Will food be served on the premises? No Yes If yes, a Food Dealer license is required.
 Check all that apply: Prepackaged Food Snacks Appetizers Catered Events
 Full Meals - Hours of Food Service: From _____ To _____
 A menu must be submitted with this Plan of Operation for all restaurants.

8. Type of Business

Briefly describe the type of business you plan to operate if granted a license (attach additional sheets as necessary.)
see attached - B1

June 5, 2014

To Whom This May Concern:

I am requesting a liquor license to operate a Jazz/Blues Lounge at 634 West North Avenue. I will cater to a mature adult crowd and provide an atmosphere for quiet evenings ambient music and mellow conversations. My goal is to provide my guest with an enjoyable experience. The relaxed atmosphere will create a sense of 'belonging' for locals and visitors alike. I'd like to capitalize on the excellent location and the opportunity to take part in the revival of the Bronzeville District.

Barbara Lathan

(Liquor License Application attachment)

9. Litter and Noise

How are the grounds kept clean? Sweep Pressure Wash Pick Up Litter Other: as required
 How often will grounds be cleaned? Daily Weekly Other: _____
 Grounds Cleaned By: Licensee Building Owner Employees Hired Maintenance Other: _____
 How are noise issues prevented and/or addressed? Security Manager approaches customer(s) Call Police
 Signs Posted Other: as necessary

10. Smoking and Sanitation

Are there designated outdoor smoking areas? No Yes
 If yes, describe the area(s) and provide location(s): East side of bldg - rear door.
 Number of Garbage Cans: Inside: 4 Locations: Restrooms and behind bar
 Outside: 2 Locations: East Side
 Is a Crowd Control Barrier used? No Yes If yes, describe: _____
 Describe sanitation facilities (restrooms): Mens and womans
 Provide name of solid waste contractor: to be determined

11. Security

Are there parking spaces on the premises? No Yes If yes, number of spaces: _____ and describe security provisions: _____
 Are there designated loading areas? No Yes If yes, describe security provisions _____
 Do you have security personnel on the premise? No Yes If yes, how many? _____
 AND What are their responsibilities? _____
 What security equipment do they use? _____
 List their licensing, certification or training credentials: _____
 Are there security cameras? No Yes If yes, list all locations: plan for inside and outside.
 Are searches and/or identification checks conducted upon entry? No Yes If yes, describe: by bartender and/or helpers as needed.

12. Percentage of Sales (must total 100%)

Alcohol 90 % Food Sales _____ % Entertainment 10 % Other _____ %

13. Businesses On The Premise (choose all that apply):

- Type 1**
- | | | | |
|--|--|---|--|
| <input type="checkbox"/> Full Service Restaurant | <input type="checkbox"/> Cafe/Coffee Shop | <input type="checkbox"/> Deli or Fast Food Restaurant | <input type="checkbox"/> Private/Fraternal/Veterans Club |
| <input type="checkbox"/> Night Club | <input checked="" type="checkbox"/> Tavern | <input checked="" type="checkbox"/> Cocktail Lounge | <input type="checkbox"/> Teen Club |
| <input type="checkbox"/> Bowling Alley | <input type="checkbox"/> Hotel | <input type="checkbox"/> Banquet Hall | <input type="checkbox"/> Sports Facility |
- Type 2**
- | | | | |
|---------------------------------------|---------------------------------------|--------------------------------------|--|
| <input type="checkbox"/> Liquor Store | <input type="checkbox"/> Corner Store | <input type="checkbox"/> Supermarket | <input type="checkbox"/> Convenience Store |
| <input type="checkbox"/> Gas Station | <input type="checkbox"/> Other _____ | | |

14. Legal Capacity of Premises (Only premises identified as Type I in Question #13)

62 (Call the Milwaukee Development Center at 414-286-8211 if you have questions.)

15. Hours of Operation

Day of the Week	Proposed Hours of Operation:		Number of Customers expected each day	Potential Age Range of Customers	Class B Applicants: Age Restriction (If none, write 'None')
	Open	Close			
Sunday	2 p.m.	2 AM	25 or more	25 or older	25 or older
Monday	2 p.m.	↓	" "	" "	" "
Tuesday	2 p.m.		" "	" "	" "
Wednesday	2 p.m.		" "	" "	" "
Thursday	2 p.m.		" "	" "	" "
Friday	2 p.m.	2:30 A.M.	" "	" "	" "
Saturday	2 p.m.	2:30 A.M.	" "	" "	" "

Entertainment Indoor Closing Hours - If alcohol beverage establishment, same as alcohol license hours.
 If non-alcohol establishment 1:00 am Sunday to Thursday; 1:30 am Friday and Saturday.

Entertainment Outdoor Closing Hours - 10:00 pm Sunday – Thursday; 12:00 am Friday and Saturday,
 unless otherwise approved by Common Council in licensee's plan of operation.

16. This Section to be Completed by Alcohol Applicants Only

- a) Property Owners Name Ralph H. Fleege Phone Number: (414) 645-3256
 Address: 3506 W National Avenue, Milwaukee, WI 53215
- b) Are you taking out this application for anyone that may not be eligible for a license? No Yes
 If yes, list name and address: _____
- c) Will the agent, a partner or the individual licensee be conducting the day-to-day operations of the business? No Yes
 If no, list the name and address of the person(s) who will: _____

Class B Applicants: If the agent, a partner or the individual licensee will not be conducting the day-to-day operations of the business, the person(s) listed above must obtain a Class B Managers license.

- d) Does anyone else have money invested or any other interest in this business? No Yes
 If yes, explain: _____
- e) Have you made an agreement with anyone to repay any loan or any other payments based upon income from the business?
 No Yes If yes, list name and address: _____
- f) Will any of the following types of businesses be conducted at this location? (check all that apply)
 Bed & Breakfast Billiard/Pool Hall Comedy Club Indoor Golf Facility
 Video Game Center(6 or more games) Brew Pub Volleyball Court Theater Wine Tasting Room
 Department Store Pharmacy Gift Shop Museum Center for the Visual & Performing Arts
- g) If applying for Class B or C license, are you applying for "Service Bar Only"? No Yes
 Service Bar Only means customers cannot sit at the bar. Alcohol is served to patrons seated at tables. No stools, chairs or other articles of furniture shall be placed at the service bar for patrons to sit upon.

17. Proof of Ownership, Lease, or Offer to Purchase (new & transfer applicants only)

Submit proof of ownership, lease, or offer to purchase the building with this application.

A lease or offer to purchase must:

- Be in the same legal entity name as that apply for the license
- Reflect the same address as the premises address on this application
- Reflect current dates and
- Be signed by the lessor/seller and lease/buyer

18. Property Information (new & transfer applicants only)

- a) Do you own or lease the building? Own Lease
 - b) Who owns the fixtures (for example, coolers, etc.)? Ralph H. Fleege and Self
 - c) Are you purchasing the stock and/or fixtures? No Yes If yes, amount paid \$ _____
 - d) Total amount paid for business \$ _____
 - e) Total amount paid for goodwill of the business \$ _____
- Goodwill comprises the reputation and customer relationships of an existing business. If the price you pay for the business exceeds the fair market value of all of the rest of the assets of the business, the excess may be considered goodwill.
- f) Have you made arrangements with the seller for payment of personal property taxes? No Yes

19. Lease Information (new & transfer applicants who are leasing the premises only)

- a) Date lease begins Approx. 8/01 Ends 7/31/15
- b) Monthly rental \$ 1,500.00
- c) Do you have an option to renew the lease? No Yes
- d) Does your lease allow for assignment to another party without the consent of the owner? No Yes
- e) For what length of time have you been guaranteed occupancy (number of years)? 1 yr. with option
- f) In addition to paying the monthly rental, will you have to pay anything additional to the owner of the building to guarantee performance of the lease? No Yes If yes, explain _____
- g) Does the present owner or occupancy object to the granting of your license? No Yes If yes, explain _____

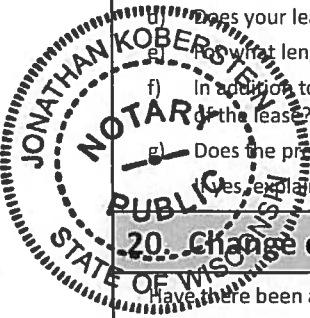

20. Change of Agent Applicants Only

- a) Have there been any changes to the floor plan since the last application was submitted? No Yes
- If no, a new floor plan is not required. If yes, submit a new floor plan and explain the change(s): _____

21. Notarized Signatures of Applicants

SUBSCRIBED AND SWORN TO BEFORE ME

This 17th day of JUNE, 20 14

[Signature]

(Clerk/Notary Public)

My Commission Expires MARCH 22, 2015

*Notary Seal must be affixed.

[Signature]

Agent/Owner/Partner

Additional Owner/Partner

Note: All information contained in this application is subject to approval by the Common Council. Deviating from approved plan of operation will subject licensee to citations, and/or suspension or non-renewal of the license. Contact the License Division for information on how to request changes.

New and transfer of premise applicants must submit the following:

- Proof of ownership, lease or offer to purchase the building
- Detailed floor plan
- If a restaurant, copy of the menu

If you do not provide all required information, your application will be returned to you.



PUBLIC ENTERTAINMENT PREMISES SUPPLEMENTARY APPLICATION

Office of the City Clerk License Division
200 E. Wells St. Room 105, Milwaukee, WI 53202
(414) 286-2238 www.milwaukee.gov/license
e-mail address: license@milwaukee.gov

(1) TYPES OF ENTERTAINMENT (CHOOSE ALL THAT APPLY)			
<input checked="" type="checkbox"/> Instrumental Musicians	<input type="checkbox"/> Bands	<input type="checkbox"/> Battle of the Bands	<input type="checkbox"/> Comedy Acts
<input type="checkbox"/> Disc Jockey	<input type="checkbox"/> Magic Shows	<input type="checkbox"/> Poetry Readings	<input type="checkbox"/> Dancing by Performers
<input type="checkbox"/> Adult Entertainment/ Strippers/Erotic Dance	<input type="checkbox"/> Wrestling	<input type="checkbox"/> Patron Contests	<input checked="" type="checkbox"/> Patrons Dancing
<input checked="" type="checkbox"/> Jukebox	<input type="checkbox"/> Karaoke	<input type="checkbox"/> Bowling Alley	<input checked="" type="checkbox"/> Pool Tables
<input type="checkbox"/> Motion Pictures	<input checked="" type="checkbox"/> Amusement Machines –	How many? _____	How many? <u>One</u>
How many? _____	How many? <u>6</u>	<input type="checkbox"/> Concerts	<input type="checkbox"/> Theatrical Performances
<input type="checkbox"/> Other: _____	Approx. # per year? _____	Approx. # per year? _____	
(2) WILL PROMOTERS EVER BE USED FOR ANY OF THE ENTERTAINMENT?			
<input checked="" type="checkbox"/> No <input type="checkbox"/> Yes, describe: _____			
(3) LEGAL CAPACITY OF PREMISES			
<u>62</u> (Call the Milwaukee Development Center at 414-286-8211 if you have questions.) Your legal capacity will determine the license fee for your Public Entertainment Premise License. If you would like to request that the license be approved with a lower capacity than that listed above, indicate lower capacity _____. If approved, this lower capacity will print on your license and override the capacity listed on your Occupancy Permit.			
(4) IDENTIFY IF SOUND AMPLIFICATION IS USED			
<input type="checkbox"/> No <input checked="" type="checkbox"/> Yes, describe: <u>Jukebox</u>			
(5) DECLARATIONS, ACKNOWLEDGEMENTS, AND DISCLOSURES			
<ol style="list-style-type: none"> The undersigned understands that after the license has been issued, a change to the plan of operation will require a written request to change and approval from the Common Council. The undersigned agrees to inform the City Clerk within 10 days of any substantial changes in the information supplied in this application. The undersigned understands that applicants shall not willfully refuse to provide the services offered under this license, or add charges or require deposits not required of the general public because of race, color, sex, religion, national origin or ancestry, age, handicap, lawful source of income, marital status, sexual orientation, gender identity or expression, familial status or the fact that a person is now or has been a member of the military service, whether dressed in uniform or not; and shall not seek such information as a condition of employment, or penalize any employee or discriminate in the selection of personnel for training or promotion on the basis of such information. The undersigned has knowledge of the City Ordinances currently regulating the public entertainment, and understands that the license may be subject to suspension, non-renewal or revocation, if the applicant violates any rule, law or regulation of the city of Milwaukee and State of Wisconsin. 			
(6) NOTARIZED SIGNATURES OF APPLICANTS			
SUBSCRIBED AND SWORN TO BEFORE ME			
This <u>17th</u> day of <u>JUNE</u> , 20 <u>14</u>			
_____ (Clerk/Notary Public)		_____ Agent/Owner/Partner	
My Commission Expires <u>MARCH 22, 2015</u>		Additional Owner/Partner	
*Notary Seal must be affixed.			

N. 7th St.



634 West North Avenue

Barbara G. Lathan DBA - FNC Date: 6/17/14

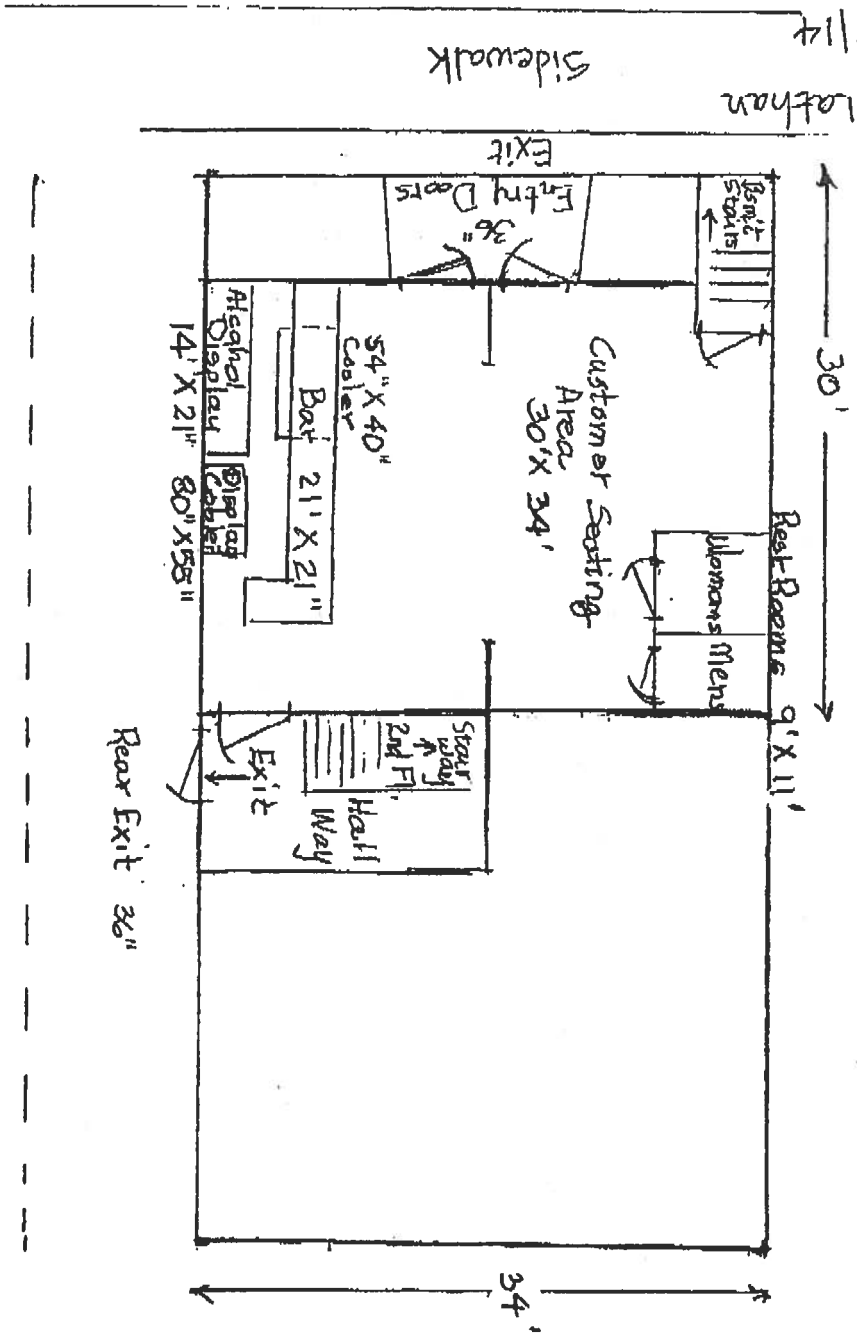

1st Floor Tavern Area
1,020 sq. Ft.
Scale - Approx. 1" = 10'

N. →

N. 7th St.

Barbara G. Lathan
DBA - PNC
Date: 6/17/14

634
West
North
Avenue

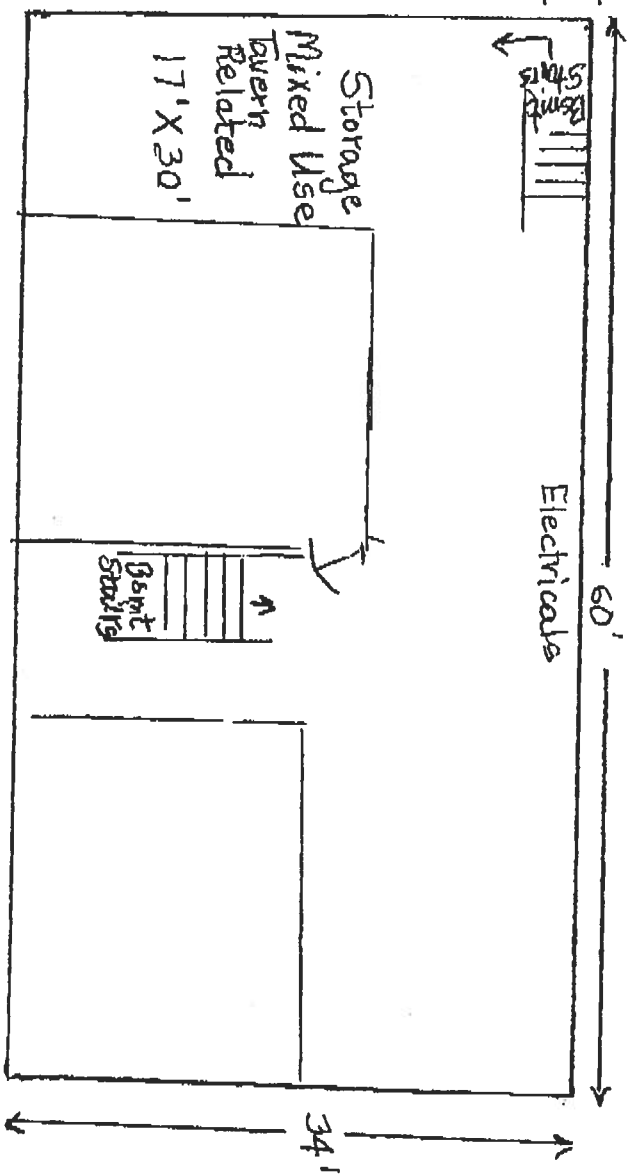

Basement
Taxern Storage
510 Sq. Ft.
Scale - Approx 1" = 10'



CITY OF MILWAUKEE
OFFICE OF THE CITY CLERK

Thursday, September 18, 2014

COMMITTEE MEETING NOTICE

AD 06

LAZENBY, Andrea, Agent
WAL-MART STORES EAST, LP
702 SW 8TH St

BENTONVILLE, AR 72716

You are requested to attend a hearing which is to be held in Room 301-B, Third Floor, City Hall on:

Monday, September 29, 2014 at 10:30 AM

Regarding: Your Food Dealer Retail Transfer - Change of Hours to be Open 6 AM - 12 AM Daily Instead of 7 AM - 10 PM as agent for "WAL-MART STORES EAST, LP" for "WAL-MART STORE #2452" at 401 E CAPITOL DR.

There is a possibility that your application may be denied for one or more of the following reasons: Objection by the Common Council Member in whose district the food establishment is located. The proposed operation of the premises will create a public nuisance and will contribute to neighborhood incidents and conditions identified in s. 68-4 Milwaukee Code of Ordinances, see attached. An overconcentration of food dealer outlets in the neighborhood. See attached police report and/or written correspondence regarding this application. Please be advised the public will be able to provide information to the committee in person. The committee will receive and consider evidence regarding the above mentioned criteria.

Notice for applicants with warrants or unpaid fines:

Proof of warrant satisfaction or payment of fines must be submitted at the hearing on the above date and time. Failure to comply with this requirement may result in a delay of the granting/denial of your application.

Failure to appear at this meeting may result in the denial of your license. Individual applicants must appear only in person or by an attorney. Corporate or Limited Liability applicants must appear only by the agent designated on the application or by an attorney. Partnership applicants must appear by a partner listed on the application or by an attorney. If you wish to do so and at your own expense, you may be accompanied by an attorney of your choosing to represent you at this hearing.

You will be given an opportunity to speak on behalf of the application and to respond and challenge any charges or reasons given for the denial. No petitions can be accepted by the committee, unless the people who signed the petition are present at the committee hearing and willing to testify. You may present witnesses under oath and you may also confront and cross-examine opposing witnesses under oath. If you have difficulty with the English language, you should bring an interpreter with you, at your expense, so that you can answer questions and participate in your hearing.

You may examine the application file at this office during regular business hours prior to the hearing date. Inquiries regarding this matter may be directed to the person whose signature appears below.

Limited parking for persons attending meetings in City Hall is available at reduced rates (5 hour limit) at the Milwaukee Center on the southwest corner of East Kilbourn and North Water Street. Parking tickets must be validated in the first floor information booth in City Hall.

PLEASE NOTE: Upon reasonable notice, efforts will be made to accommodate the needs of disabled individuals through sign language interpreters or other auxiliary aids. For additional information or to request this service, contact the Council Services Division ADA Coordinator at (414) 286-2998, Fax - (414) 286-3456, TDD - (414) 286-2025.

JIM OWCZARSKI, CITY CLERK

BY: Rebecca N. Grill
Rebecca N. Grill
Deputy City Clerk

If you have questions regarding this notice, please contact the License Division at (414) 286-2238.

68-4-11. CAUSES FOR COUNCIL DENIAL, REVOCATION OR SUSPENSION OF LICENSE.

An application for a new or renewal food dealer's license may be denied, or any license issued under this section may be suspended or revoked, by the common council for any of the following causes:

- a. Failure of the applicant or licensee to meet the statutory and municipal license qualifications, except for failure to meet sanitary or other health-related qualifications or other circumstances described in s. 68-6 as grounds for license revocation or suspension by the commissioner of health.
- b. A false or materially incorrect statement made by the applicant in his or her application.
- c. Violation of any provision of this section by the applicant, licensee or any employe of the food establishment.
- d. The conviction of the applicant or licensee, his or her agent, manager, operator or any other employe for sale or possession with intent to sell any controlled substance or for any felony related to the licensed operation which, in the judgment of the common council, is pertinent to the license being applied for or renewed.
- e. A showing that the applicant or licensee has violated any state law or city ordinance prohibiting the sale of tobacco products to underage persons.
- f. The violation of any of the excise laws of the state.
- g. A showing that the licensed premises has been the source of congregations of persons which have resulted in one or more of the following:
 - g-1. Disturbance of the peace.
 - g-2. Illegal drug activity.
 - g-3. Public drunkenness.
 - g-4. Drinking in public.
 - g-5. Harassment of passers-by.
 - g-6. Gambling.
 - g-7. Prostitution.
 - g-8. Sale of stolen goods
 - g-9. Public urination.
 - g-10. Theft.
 - g-11. Assaults.
 - g-12. Battery.
 - g-13. Acts of vandalism, including graffiti.
 - g-14. Excessive littering.
 - g-15. Loitering.
 - g-16. Illegal parking.
 - g-17. Loud noise at times when the licensed operation is open for business.
 - g-18. Traffic violations.
 - g-19. Curfew violations.
 - g-20. Lewd conduct.
 - g-21. Display of materials harmful to minors, pursuant to s. 106-9.6.
- h. A showing that the premises proposed for licensing will be a convenience store as defined in s. 68-4.3-1, whether or not exempt as provided in s. 68-4.3-3, and that the proposed operation of the premises will tend to contribute to neighborhood incidents and conditions identified in par. g as the result of an over-concentration of food dealers licensed under s. 68-4 to offer for sale, sell or distribute food in the neighborhood. Evidence that a neighborhood is adequately served by existing retail food establishments may be considered in reaching a determination about whether granting a new license will result in over-concentration.



Thursday, September 18, 2014



Notice of Public Hearing

LAZENBY, Andrea, Agent

WAL-MART STORE #2452 at 401 E CAPITOL DR

Food Dealer Retail Transfer - Change of Hours to be Open 6 AM - 12 AM Daily Instead of 7 AM - 10 PM

Monday, September 29, 2014 at 10:30 AM

To whom it may concern:

The above application has been made by the above named applicant(s). This requires approval from the Licenses Committee and the Common Council of the City of Milwaukee. The hearing before the Licenses Committee will take place on 9/29/2014 at 10:30 AM, in Room 301-B, Third Floor, City Hall. If you wish, you may provide testimony at the hearing regarding the request; see below for further information. You are not required to attend the hearing. Once the Licenses Committee makes its recommendation, this recommendation is forwarded to the full Common Council for approval at its next regularly scheduled hearing. Please review the information below and if you have further questions regarding this process, please contact the License Division at (414) 286-2238.

Important details for those wishing to provide information for the Licenses Committee to consider when making its recommendation:

1. The license application is scheduled to be heard at the above time. Due to other hearings running longer than scheduled, you may have to wait some time to provide your testimony.
2. You must appear in person and testify as to matters that you have personally experienced or seen. (You cannot provide testimony for your neighbor, parent or anyone else; this is considered hearsay and cannot be considered by the committee.)
3. No letters or petitions can be accepted by the committee (unless the person who wrote the letter or the persons who signed the petition are present at the committee hearing and willing to testify).
4. Persons opposed to the license application are given the opportunity to testify first; supporters may testify after the opponents have finished.
5. When you are called to testify, you will be sworn in and asked to give your name, and address. (If your first and/or last names are uncommon please spell them.)
6. You may then provide testimony.
 - a. Include only information relating to the above license application.
 - b. Include only information you have personally witnessed or seen.
 - c. Provide concise and relevant information detailing how this business has affected or may affect the peaceful enjoyment of your neighborhood.
 - d. If by the time you have the opportunity to testify, the information you wish to share has already been provided to the committee, you may state that you agree with the previous testimony. Redundant or repetitive testimony will not assist the committee in making its recommendation.
7. After giving your testimony, the members of the Licenses Committee and the licensee may ask questions regarding the testimony you have given or other factors relating to the license application.
8. Business Competition is not a valid basis for denial or non-renewal of a license.

Please Note: If you have submitted an objection to the above application your objection cannot be considered by the committee unless you personally testify at the hearing.

RESIDENT	MAIL ADDRESS	CITY AND ZIP CODE
CURRENT RESIDENT	118 E MELVINA ST	MILWAUKEE, WI 53212-1225
CURRENT RESIDENT	122 E MELVINA ST	MILWAUKEE, WI 53212-1225
CURRENT RESIDENT	130 E MELVINA ST	MILWAUKEE, WI 53212-1225
CURRENT RESIDENT	3883 N PALMER ST	MILWAUKEE, WI 53212-1245
CURRENT RESIDENT	3891 N PALMER ST	MILWAUKEE, WI 53212-1245
CURRENT RESIDENT	3893 N PALMER ST	MILWAUKEE, WI 53212-1245
CURRENT RESIDENT	3935 N PALMER ST	MILWAUKEE, WI 53212-1228
CURRENT RESIDENT	4117 N RICHARDS ST	MILWAUKEE, WI 53212-1011

Total Records: 9

Radius: 1000.0 feet and Center of Circle: 401 E Capitol DR



CITY OF MILWAUKEE
OFFICE OF THE CITY CLERK

Thursday, September 18, 2014

COMMITTEE MEETING NOTICE

AD 06

MCGAUGHY, SR, Anthony J, Agent
The Big Eazy Inc
2053 N MARTIN L KING JR DR

Milwaukee, WI 53212

You are requested to attend a hearing which is to be held in Room 301-B, Third Floor, City Hall on:

Monday, September 29, 2014 at 10:30 AM

Regarding: Your Public Entertainment Premises License Application Requesting Bands, Disc Jockey, Comedy Acts, and Poetry Readings as agent for "The Big Eazy Inc" for "The Big Eazy " at 2053 N MARTIN L KING JR DR.

There is a possibility that your application may be denied for one or more of the following reasons: you do not meet the statutory and municipal requirements; the fitness and appropriateness of the location to be licensed and whether the location will create undesirable neighborhood problems, whether or not you have been charged with or convicted of any felony, misdemeanor, municipal offense or other offense, the circumstances of which substantially relate to the licensed activity; and any other factors which reasonably relate to the public health, safety and welfare. See attached police report and/or written correspondence regarding this application. Please be advised the public will be able to provide information to the committee in person or in writing. The committee will receive and consider evidence regarding the above mentioned criteria.

Notice for applicants with warrants or unpaid fines:

Proof of warrant satisfaction or payment of fines must be submitted at the hearing on the above date and time. Failure to comply with this requirement may result in a delay of the granting/denial of your application.

Failure to appear at this meeting may result in the denial of your license. Individual applicants must appear only in person or by an attorney. Corporate or Limited Liability applicants must appear only by the agent designated on the application or by an attorney. Partnership applicants must appear by a partner listed on the application or by an attorney. If you wish to do so and at your own expense, you may be accompanied by an attorney of your choosing to represent you at this hearing.

You will be given an opportunity to speak on behalf of the application and to respond and challenge any charges or reasons given for the denial. No petitions can be accepted by the committee, unless the people who signed the petition are present at the committee hearing and willing to testify. You may present witnesses under oath and you may also confront and cross-examine opposing witnesses under oath. If you have difficulty with the English language, you should bring an interpreter with you, at your expense, so that you can answer questions and participate in your hearing.

You may examine the application file at this office during regular business hours prior to the hearing date. Inquiries regarding this matter may be directed to the person whose signature appears below.

Limited parking for persons attending meetings in City Hall is available at reduced rates (5 hour limit) at the Milwaukee Center on the southwest corner of East Kilbourn and North Water Street. Parking tickets must be validated in the first floor information booth in City Hall.

PLEASE NOTE: Upon reasonable notice, efforts will be made to accommodate the needs of disabled individuals through sign language interpreters or other auxiliary aids. For additional information or to request this service, contact the Council Services Division ADA Coordinator at (414) 286-2998, Fax - (414) 286-3456, TDD - (414) 286-2025.

JIM OWZARSKI, CITY CLERK

BY: Rebecca N. Grill
Rebecca N. Grill
Deputy City Clerk

If you have questions regarding this notice, please contact the License Division at (414) 286-2238.

MILWAUKEE POLICE DEPARTMENT

LICENSING

CRIMINAL RECORD/ORDINANCE VIOLATION/INCIDENTS SYNOPSIS

DATE: 04/10/2014
LICENSE TYPE: BTAVN
NEW:
RENEWAL:

No. 182764
Application Date: 02/24/2014

License Location: 2053 North Martin L. King Jr. Drive
Business Name: The Big Eazy

Licensee/Applicant: McGaughy, Anthony J.
(Last Name, First Name, MI)

Date of Birth: 08/19/1966

Home Address: 3623 North 91st Street
City: Milwaukee State: WI Zip Code: 53222
Home Phone: (414) 759-6012

This report is written by Police Officer Gilbert Gwinn, assigned to the License Investigation Unit, Days.

The Milwaukee Police Department's investigation regarding this application revealed the following:

1. On 07/09/2008 Gregory Johnson was cited by the Waukesha Police department for Retail Theft. Gregory Johnson is listed on the application as 50% shareholder.

Charge: Retail Theft
Finding: Guilty
Sentence: Fine
Date: 08/06/2008
Case: 08/004775

Date:05/29/14
Officer: L. Lammers

City of Milwaukee Police Department
90-5-1.5 Crime Prevention Survey
Tavern Inspection

Name of Premise: The Big Eazy
Address: 2053 North Dr. Martin Luther King Jr. Dr.
Phone: 414-447-5016

Owner: Milwaukee - MLK LLC (RA) Thomas L Frenn c/o Prairie Management
Owner address: 333 N Michigan Ave Suite 1700
City State Zip: Chicago, IL 60601-000
Owner Phone: 312-644-1055
Owner email: (111 E Wisconsin Ave, Suite 1500, Milwaukee, WI 53202)

Licensee/Agent: Anthony McGaughy
Home Address: 3623 N. 91st St.
City State Zip: Milwaukee, WI 53222
Phone: 414-759-6012
Email: teemac0328@yahoo.com

Preferred contact: Anthony

Location currently open: YES NO

Projected open date: beginning of July

Day's open: S M T W Th F SA ALL

Hours of Operation: Sun: closed 24 hours Y N
Mon: 8am-5:30pm for restaurant, until midnight for events
Tue: 8am-5:30pm for restaurant, until midnight for events
Wed: 8am-5:30pm for restaurant, until midnight for events
Thu: 8am-5:30pm for restaurant, until midnight for events
Fri: 8am-5:30pm for restaurant, until midnight for events
Sat: 8am-5:30pm for restaurant, until midnight for events

Premise Type: Tavern/Bar
Restaurant
Other: Banquet Hall and conference center

Licenses currently held:

- Alcohol: Yes No Class: #:
Tobacco: Yes No #:
Food: Yes No #:
Occupancy: Yes No #:
Other: Yes No Type: #:
Other: Yes No Type: #:

Exterior Survey:

1. Is the area around the location clean? Yes No
2. What surrounds the location? (Check all the apply)
 - a. Park
 - b. School
 - c. Youth Center
 - d. Church
 - e. Tavern(s) If so, how many
 - f. Residential
 - g. Other businesses
 - h. Other: daycare
3. Can you see from the outside of the location into the interior Yes No
4. Can you see the employees inside of the location from the outside Yes No
5. Are exterior windows free of signage Yes No
6. Is there a bus stop? Yes No
7. Is there a bus shelter? Yes No N/A
8. Street parking Yes No
9. Is there a parking lot Yes No
10. Is the parking lot clean? Yes No N/A
11. Is the parking lot well lit? Yes No N/A
12. Valet Parking Yes No
 - a. Will this lot have a guard? Yes No N/A
 - b. Will this lot have cameras? Yes No N/A
13. Are there areas where a person could conceal themselves Yes No
14. Is there exterior lighting? Yes No. Does it appears to be adequate Yes No
15. Exterior Payphone? Yes No
16. Are there No Loitering Signs posted? Yes No
17. Are there exterior security cameras Yes No How Many: 3
18. Are the address numbers prominently displayed and easy to see Yes No

Exterior Comments: two of the exterior cameras belong to the neighboring business, but they are willing to allow this business access to the camera system. we did speak with Anthony about the city's surveillance camera program to add more.

Camera Survey:

19. Does this location have security cameras? Yes No
20. Are they in working order? Yes No
21. What format are the cameras?

- a. Color Yes No
- b. Digital Yes No
- c. VCR Yes No
- d. Recorded Yes No

22. How long is footage stored for later viewing: unknown

23. Are there exterior cameras Yes No How many: 3

24. Are there interior cameras Yes No How many:

25. Do all employees know how to retrieve recorded digital images/footage? Yes No

26. Cameras located in parking lot Yes No N/A How many: 3

Camera Survey Comments: spoke with owner regarding interior cameras, and making sure he knows how to work and view the current system.

Interior Survey:

27. What is the planned/posted capacity 61 front assembly and kitchen, 99 rear assembly hall

28. What is the minimum number of employees that will be on premise 2-15 depending on events booking. minimum of two for restaurant operations.

29. Is the storeowner willing to be a standing complainant regarding loitering? Yes No

a. If yes have them fill out the standing complaint form and give them two of the commercial signs Yes No

30. Is the interior of the location neat and clean? Yes No

31. Does an interior camera face the entrance/exit? Yes No

32. Are emergency and non-emergency numbers posted near the phone? Yes No

33. Does the owner know how to contact their police district directly? Yes No

a. Did you provide a district contact guide to the owner? Yes No

Interior Comments: Interior was extremely clean. Bathroom and kitchen facilities appeared to be new and looked very well kept.

Security

34. How many security personnel are going to be employed: N/A

35. How will they be deployed: Interior Exterior N/A

36. What days will they be deployed Mon Tue Wed Thu Fri Sat Sun ALL

37. Will the security be managed by business or contracted

38. Will they be armed Yes No N/A

39. What type of security measures will be used: N/A

- Wanding/metal detector
- ID Scanner
- Dress Code
- Cover Charge
- Age restriction
- Other

40. When at capacity, how will the overflow crowd be managed? by manager (Anthony)

41. Will a guard monitor the overflow crowd at all times? Yes No

Security Comments:

ADDITIONAL COMMENTS/RECOMMENDATIONS:

This report is written by P.O. Laurel Lammers, assigned as the District Five Community Liaison Officer. On Thursday, May 29th, 2014 at 11:30am, I met with Mr. Anthony McGaughy regarding his application for a new liquor and public entertainment license for 2053 N Dr. Martin Luther King Jr. Dr. which will be under the business name of The Big Eazy.

The proposed business is located on the south west corner of W. Lloyd St. and N. Dr. Martin Luther King Jr. Dr. The main entrance is on the east side of the building and faces east out on to Dr. Martin Luther King Jr. Dr. and there is a secondary entrance on the north side of the building that faces out onto Lloyd. Both of the entrances appeared to have adequate lighting, although it was daytime hours and the lights were not on at the time of my survey. There is a parking lot immediately to the south of the building. That parking lot is for the business just to the south, East Bank Storage, which also owns the building that the Big Eazy is opening into. That parking lot is monitored by two cameras that are mounted on the north side of the East Bank Storage building and one camera that is mounted on the south side of the Big Eazy building. Mr. McGaughy stated that they already have an agreement in place that they will be able to use the parking lot after business hours and on weekends.

I also conducted an inspection of the interior of the business. As I entered through the main entrance that is located on Dr. Martin Luther King Jr. Dr., I entered into the smaller front assembly hall. Mr. McGaughy stated that area will be used primarily for the restaurant, but will also be used as a reception area for when the business is hosting events. As I continued through the business (to the west) I observed two brand new men's and women's bathrooms. Beyond that was an all new kitchen, and beyond that was the rear assembly hall, which will be used as the event and banquet area. I also viewed the basement storage and office areas of the building. All of the interior area were well kept, and neat and orderly.

Recommendations made:

I did speak with Mr. McGaughy about installing more exterior cameras as well as an interior camera system. Along with that, I gave him information regarding the Surveillance Camera Program that is being sponsored by the Milwaukee Police Department and Safe & Sound. We also spoke regarding cash handling techniques. Mr. McGaughy stated that they would be using a point of sale (credit) system. I did recommend that they purchase a safe that can be either floor or other method mounted to keep any cash that they may receive. I also spoke with Mr. McGaughy about any security concerns for larger parties. I did recommend that he possibly contract with a security company when .

Included in this report is a copy of the business catering contract, as well as the Banquet Hall rental form



Thursday, September 18, 2014



Notice of Public Hearing

MCGAUGHY, SR, Anthony J, Agent
The Big Eazy at 2053 N MARTIN L KING JR DR
Public Entertainment Premises License Application Requesting Bands, Disc Jockey, Comedy
Acts, and Poetry Readings

Monday, September 29, 2014 at 10:30 AM

To whom it may concern:

The above application has been made by the above named applicant(s). This requires approval from the Licenses Committee and the Common Council of the City of Milwaukee. The hearing before the Licenses Committee will take place on 9/29/2014 at 10:30 AM, in Room 301-B, Third Floor, City Hall. If you wish, you may provide testimony at the hearing regarding the request; see below for further information. You are not required to attend the hearing. Once the Licenses Committee makes its recommendation, this recommendation is forwarded to the full Common Council for approval at its next regularly scheduled hearing. Please review the information below and if you have further questions regarding this process, please contact the License Division at (414) 286-2238.

Important details for those wishing to provide information for the Licenses Committee to consider when making its recommendation:

1. The license application is scheduled to be heard at the above time. Due to other hearings running longer than scheduled, you may have to wait some time to provide your testimony.
2. You must appear in person and testify as to matters that you have personally experienced or seen. (You cannot provide testimony for your neighbor, parent or anyone else; this is considered hearsay and cannot be considered by the committee.)
3. No letters or petitions can be accepted by the committee (unless the person who wrote the letter or the persons who signed the petition are present at the committee hearing and willing to testify).
4. Persons opposed to the license application are given the opportunity to testify first; supporters may testify after the opponents have finished.
5. When you are called to testify, you will be sworn in and asked to give your name, and address. (If your first and/or last names are uncommon please spell them.)
6. You may then provide testimony.
 - a. Include only information relating to the above license application.
 - b. Include only information you have personally witnessed or seen.
 - c. Provide concise and relevant information detailing how this business has affected or may affect the peaceful enjoyment of your neighborhood.
 - d. If by the time you have the opportunity to testify, the information you wish to share has already been provided to the committee, you may state that you agree with the previous testimony. Redundant or repetitive testimony will not assist the committee in making its recommendation.
7. After giving your testimony, the members of the Licenses Committee and the licensee may ask questions regarding the testimony you have given or other factors relating to the license application.
8. Business Competition is not a valid basis for denial or non-renewal of a license.
Please Note: If you have submitted an objection to the above application your objection cannot be considered by the committee unless you personally testify at the hearing.

CURRENT RESIDENT 2104 N DR MARTIN LUTHER KING DR 304 MILWAUKEE, WI 53212-3169
CURRENT RESIDENT 2104 N DR MARTIN LUTHER KING DR 305 MILWAUKEE, WI 53212-3169
CURRENT RESIDENT 2104 N DR MARTIN LUTHER KING DR 306 MILWAUKEE, WI 53212-3170
CURRENT RESIDENT 2104 N DR MARTIN LUTHER KING DR 307 MILWAUKEE, WI 53212-3170
CURRENT RESIDENT 2104 N DR MARTIN LUTHER KING DR 309 MILWAUKEE, WI 53212-3170
CURRENT RESIDENT 2104 N DR MARTIN LUTHER KING DR 310 MILWAUKEE, WI 53212-3170
CURRENT RESIDENT 2104 N DR MARTIN LUTHER KING DR 311 MILWAUKEE, WI 53212-3170
CURRENT RESIDENT 2104 N DR MARTIN LUTHER KING DR 312 MILWAUKEE, WI 53212-3170
CURRENT RESIDENT 2104 N DR MARTIN LUTHER KING DR 313 MILWAUKEE, WI 53212-3172
CURRENT RESIDENT 2104 N DR MARTIN LUTHER KING DR 314 MILWAUKEE, WI 53212-3172
CURRENT RESIDENT 2104 N DR MARTIN LUTHER KING DR 315 MILWAUKEE, WI 53212-3172
CURRENT RESIDENT 2104 N DR MARTIN LUTHER KING DR 316 MILWAUKEE, WI 53212-3172
CURRENT RESIDENT 2104 N DR MARTIN LUTHER KING DR 317 MILWAUKEE, WI 53212-3172
CURRENT RESIDENT 2104 N DR MARTIN LUTHER KING DR 319 MILWAUKEE, WI 53212-3172
CURRENT RESIDENT 2109 N DR MARTIN LUTHER KING DR 1 MILWAUKEE, WI 53212-3154
CURRENT RESIDENT 2109 N DR MARTIN LUTHER KING DR 2 MILWAUKEE, WI 53212-3154
CURRENT RESIDENT 2109 N DR MARTIN LUTHER KING DR 3 MILWAUKEE, WI 53212-3154
CURRENT RESIDENT 2109 N DR MARTIN LUTHER KING DR 4 MILWAUKEE, WI 53212-3154
CURRENT RESIDENT 2109 N DR MARTIN LUTHER KING DR 5 MILWAUKEE, WI 53212-3154
CURRENT RESIDENT 407 W LLOYD ST MILWAUKEE, WI 53212-3120

Total Records: 76

Radius: 250.0 feet and Center of Circle: 2053 N Martin L King Jr DR



PLAN OF OPERATION

1. Premises Location

Free Standing Building Strip Mall Other _____

2. Describe Premises Structure

Single Story Multi-Story - # of Stories 3 Other _____

3. Describe Surrounding Area

Commercial Residential Industrial Other _____

4. Premises Location

a) Major Thoroughfare Secondary Street Other MLK Drive
 b) Nearest Cross Street _____

5. Proximity of Premises to Church, School, or Hospital

Is there at least 300 feet between the building and any church, school or hospital? Yes No

6. Miscellaneous Business Questions

a) Proposed Opening Date: May 1st 2014
 b) Is this premise under construction? Yes No If yes, list estimated completion date: _____
 c) Is this a franchise? Yes No
 d) Is this premises currently licensed? Yes No If yes, list type of license: _____
 e) Is the current licensee operating? Yes No If no, list date closed: _____
 f) What other types of licenses/permits will you or do you hold at this location? (check all that apply)
 Occupancy Permit Cigarette & Tobacco Gas Station Extended Hours
 Other: Entertainment
 g) Do you have future plans for other businesses, licenses or permits at this location? Yes No
 If yes, explain: _____

7. Food

Will food be served on the premises? No Yes If yes, a Food Dealer license is required.
 Check all that apply: Prepackaged Food Snacks Appetizers Catered Events
 Full Meals – Hours of Food Service: From 6A To 12A
 A menu must be submitted with this Plan of Operation for all restaurants.

8. Type of Business

Briefly describe the type of business you plan to operate if granted a license (attach additional sheets as necessary.)
Restaurant, Banquet Hall, Catering, Events

9. Litter and Noise

How are the grounds kept clean? Sweep Pressure Wash Pick Up Litter Other: _____

How often will grounds be cleaned? Daily Weekly Other: _____

Grounds Cleaned By: Licensee Building Owner Employees Hired Maintenance Other: _____

How are noise issues prevented and/or addressed? Security Manager approaches customer(s) Call Police
 Signs Posted Other: _____

10. Smoking and Sanitation

Are there designated outdoor smoking areas? No Yes Outside of building
 If yes, describe the area(s) and provide location(s): _____

Number of Garbage Cans: Inside: 5 Locations: Kitchen, Bath Room,
 Outside: 1 Locations: Back of building

Is a Crowd Control Barrier used? No Yes If yes, describe: _____

Describe sanitation facilities (restrooms): 2 Newley constructed Mens & Ladies Rm

Provide name of solid waste contractor: Eagle Disposal, Inc.

11. Security

Are there parking spaces on the premises? No Yes If yes, number of spaces: 8 and describe security provisions:
Camera, Mgt Checks

Are there designated loading areas? No Yes If yes, describe security provisions _____

Do you have security personnel on the premise? No Yes If yes, how many? _____

AND What are their responsibilities? _____

What security equipment do they use? _____

List their licensing, certification or training credentials: _____

Are there security cameras? No Yes If yes, list all locations: _____

Are searches and/or identification checks conducted upon entry? No Yes If yes, describe: only for Beverage Service

12. Percentage of Sales (must total 100%)

Alcohol 5 % Food Sales 90 % Entertainment 5 % Other _____ %

13. Businesses On The Premise (choose all that apply):

- Type 1**
- Full Service Restaurant
 - Night Club
 - Bowling Alley
 - Cafe/Coffee Shop
 - Tavern
 - Hotel
 - Deli or Fast Food Restaurant
 - Cocktail Lounge
 - Banquet Hall
 - Private/Fraternal/Veterans Club
 - Teen Club
 - Sports Facility

- Type 2**
- Liquor Store
 - Gas Station
 - Corner Store
 - Other _____
 - Supermarket
 - Convenience Store

14. Legal Capacity of Premises (Only premises identified as Type I in Question #13)

99 (Call the Milwaukee Development Center at 414-286-8211 if you have questions.)

15. Hours of Operation

Day of the Week	Proposed Hours of Operation:		Number of Customers expected each day	Potential Age Range of Customers	Class B Applicants: Age Restriction (If none, write 'None')
	Open	Close			
Sunday	6A	12A	500	25+	None 25+
Monday	11	11	500	25	None 25
Tuesday	11	11	500	25	25
Wednesday	11	11	500	25	25
Thursday	11	11	500	25	25
Friday	11	11	500	25	25
Saturday	11	11	500	25	25

Entertainment Indoor Closing Hours - If alcohol beverage establishment, same as alcohol license hours.
If non-alcohol establishment 1:00 am Sunday to Thursday; 1:30 am Friday and Saturday.

Entertainment Outdoor Closing Hours - 10:00 pm Sunday - Thursday; 12:00 am Friday and Saturday, unless otherwise approved by Common Council in licensee's plan of operation.

16. This Section to be Completed by Alcohol Applicants Only

a) Property Owners Name: Milwaukee-MLK LLC Phone Number: 312644-1055
Address: 333 N. Michigan AV. Chic. IL 60601

- b) Are you taking out this application for anyone that may not be eligible for a license? No Yes
If yes, list name and address: _____
- c) Will the agent, a partner or the individual licensee be conducting the day-to-day operations of the business? No Yes
If no, list the name and address of the person(s) who will: _____

Class B Applicants: If the agent, a partner or the individual licensee will not be conducting the day-to-day operations of the business, the person(s) listed above must obtain a Class B Managers license.

- d) Does anyone else have money invested or any other interest in this business? No Yes
If yes, explain: _____
- e) Have you made an agreement with anyone to repay any loan or any other payments based upon income from the business?
 No Yes If yes, list name and address: _____
- f) Will any of the following types of businesses be conducted at this location? (check all that apply)
 Bed & Breakfast Billiard/Pool Hall Comedy Club Indoor Golf Facility
 Video Game Center(6 or more games) Brew Pub Volleyball Court Theater Wine Tasting Room
 Department Store Pharmacy Gift Shop Museum Center for the Visual & Performing Arts

g) If applying for Class B or C license, are you applying for "Service Bar Only"? No Yes
Service Bar Only means customers cannot sit at the bar. Alcohol is served to patrons seated at tables. No stools, chairs or other articles of furniture shall be placed at the service bar for patrons to sit upon.

17. Proof of Ownership, Lease, or Offer to Purchase (new & transfer applicants only)

Submit proof of ownership, lease, or offer to purchase the building with this application.

- A lease or office to purchase must:
- Be in the same legal entity name as that apply for the license
 - Reflect the same address as the premises address on this application
 - Reflect current dates and
 - Be signed by the lessor/seller and lease/buyer

18. Property Information (new & transfer applicants only)

- a) Do you own or lease the building? Own Lease
- b) Who owns the fixtures (for example, coolers, etc.)? THE BIG EASY
- c) Are you purchasing the stock and/or fixtures? No Yes If yes, amount paid \$ _____
- d) Total amount paid for business \$ 4000.00
- e) Total amount paid for goodwill of the business \$ 0

Goodwill comprises the reputation and customer relationships of an existing business. If the price you pay for the business exceeds the fair market value of all of the rest of the assets of the business, the excess may be considered goodwill.

- f) Have you made arrangements with the seller for payment of personal property taxes? No Yes

19. Lease Information (new & transfer applicants who are leasing the premises only)

- a) Date lease begins 9/12/12 Ends Sept 2016
- b) Monthly rental \$ 1575.00
- c) Do you have an option to renew the lease? No Yes
- d) Does your lease allow for assignment to another party without the consent of the owner? No Yes
- e) For what length of time have you been guaranteed occupancy (number of years)? 3yrs
- f) In addition to paying the monthly rental, will you have to pay anything additional to the owner of the building to guarantee performance of the lease? No Yes If yes, explain _____
- g) Does the present owner or occupancy object to the granting of your license? No Yes
If yes, explain _____

20. Change of Agent Applicants Only

Have there been any changes to the floor plan since the last application was submitted? No Yes
If no, a new floor plan is not required. If yes, submit a new floor plan and explain the change(s): Kitchen update

21. Notarized Signatures of Applicants

SUBSCRIBED AND SWORN TO BEFORE ME
This 18th day of MARCH, 20 14
[Signature]
(Clerk/Notary Public)
My Commission Expires MARCH 22, 2015
***Notary Seal must be affixed.**

[Signature]
Agent/Owner/Partner
[Signature]
Additional Owner/Partner

Note: All information contained in this application is subject to approval by the Common Council. Deviating from approved plan of operation will subject licensee to citations, and/or suspension or non-renewal of the license. Contact the License Division for information on how to request changes.

New and transfer of premise applicants must submit the following:

- Proof of ownership, lease or offer to purchase the building
- Detailed floor plan
- If a restaurant, copy of the menu

If you do not provide all required information, your application will be returned to you.

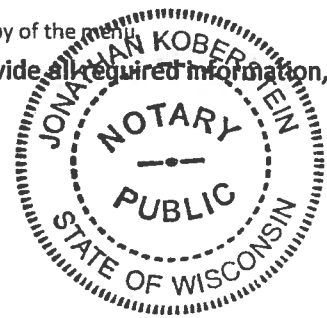



PUBLIC ENTERTAINMENT PREMISES SUPPLEMENTARY APPLICATION

Office of the City Clerk License Division
200 E. Wells St. Room 105, Milwaukee, WI 53202
(414) 286-2238 www.milwaukee.gov/license
e-mail address: license@milwaukee.gov

(1) TYPES OF ENTERTAINMENT (CHOOSE ALL THAT APPLY)			
<input checked="" type="checkbox"/> Instrumental Musicians <input checked="" type="checkbox"/> Disc Jockey <input type="checkbox"/> Adult Entertainment/ Strippers/Erotic Dance <input type="checkbox"/> Jukebox <input checked="" type="checkbox"/> Motion Pictures How many? <u>2</u> <input type="checkbox"/> Other: _____	<input type="checkbox"/> Bands <input type="checkbox"/> Magic Shows <input type="checkbox"/> Wrestling <input checked="" type="checkbox"/> Karaoke <input type="checkbox"/> Amusement Machines – How many? _____	<input checked="" type="checkbox"/> Battle of the Bands <input checked="" type="checkbox"/> Poetry Readings <input checked="" type="checkbox"/> Patron Contests <input type="checkbox"/> Bowling Alley How many? _____ <input checked="" type="checkbox"/> Concerts Approx. # per year? <u>2</u>	<input checked="" type="checkbox"/> Comedy Acts <input type="checkbox"/> Dancing by Performers <input type="checkbox"/> Patrons Dancing <input type="checkbox"/> Pool Tables How many? _____ <input checked="" type="checkbox"/> Theatrical Performances Approx. # per year? <u>12</u>
(2) WILL PROMOTERS EVER BE USED FOR ANY OF THE ENTERTAINMENT?			
<input type="checkbox"/> No <input checked="" type="checkbox"/> Yes, describe: <u>to promote events</u>			
(3) LEGAL CAPACITY OF PREMISES			
<u>99</u> (Call the Milwaukee Development Center at 414-286-8211 if you have questions.) Your legal capacity will determine the license fee for your Public Entertainment Premise License. If you would like to request that the license be approved with a lower capacity than that listed above, indicate lower capacity _____. If approved, this lower capacity will print on your license and override the capacity listed on your Occupancy Permit.			
(4) IDENTIFY IF SOUND AMPLIFICATION IS USED			
<input type="checkbox"/> No <input checked="" type="checkbox"/> Yes, describe: <u>For Bands, disc Jockey</u>			
(5) DECLARATIONS, ACKNOWLEDGEMENTS, AND DISCLOSURES			
<ol style="list-style-type: none"> 1. The undersigned understands that after the license has been issued, a change to the plan of operation will require a written request to change and approval from the Common Council. 2. The undersigned agrees to inform the City Clerk within 10 days of any substantial changes in the information supplied in this application. 3. The undersigned understands that applicants shall not willfully refuse to provide the services offered under this license, or add charges or require deposits not required of the general public because of race, color, sex, religion, national origin or ancestry, age, handicap, lawful source of income, marital status, sexual orientation, gender identity or expression, family status or the fact that a person is now or has been a member of the military service, whether dressed in uniform or not; and shall not seek such information as a condition of employment, or penalize any employee or discriminate in the selection of personnel for training or promotion on the basis of such information. 4. The undersigned has knowledge of the City Ordinances currently regulating the public entertainment, and understands that the license may be subject to suspension, non-renewal or revocation, if the applicant violates any rule, law or regulation of the city of Milwaukee and State of Wisconsin. 			
(6) NOTARIZED SIGNATURES OF APPLICANTS			
SUBSCRIBED AND SWORN TO BEFORE ME This <u>18th</u> day of <u>MARCH</u> , 20 <u>14</u> _____ (Clerk/Notary Public) My Commission Expires <u>MARCH 23, 2015</u> *Notary Seal must be affixed.		 _____ Agent/Owner/Partner _____ Additional Owner/Partner	

Office Use Only: Initials: _____ Filed: _____ App #: _____ Permit #: _____ Granted: _____ Issued: _____

3-17-2014

The Big Eazy, Inc.

The Big Eazy

Agent: Anthony McCaughy

2053 N MLK Dr. Milw. WI. 53212

1st Floor

3750 square ft.

Big Eazy Inc.
2053 N. North Lake King
Milwaukee, WI 53212 North

Exit 150'

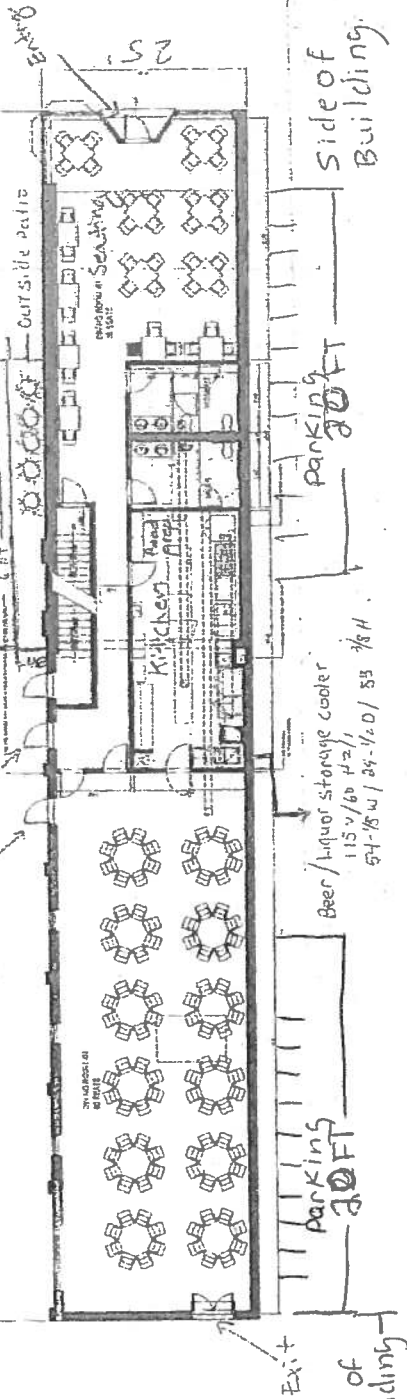

LLOYD STREET

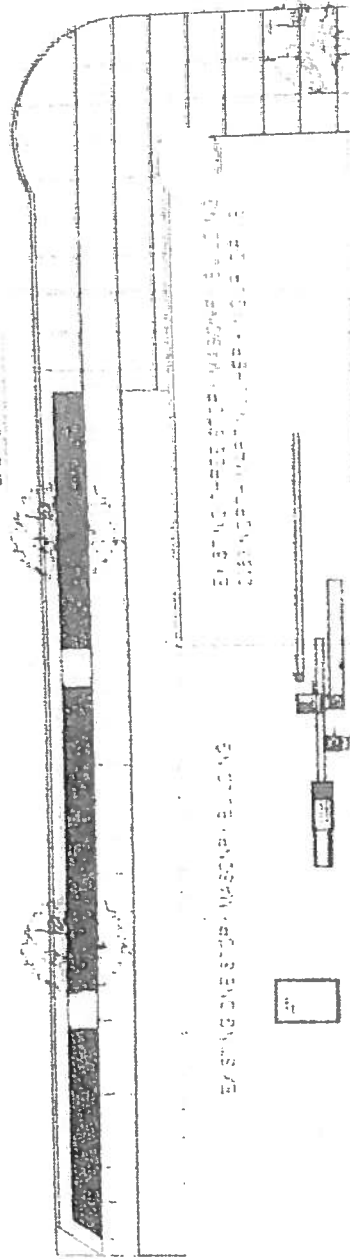

PUBLIC ALLEY

EXISTING SIDEWALK

EXISTING SIDEWALK

EXISTING SIDEWALK

3-17-2014

The Big Eazy Inc
The Big Eazy
Anent-Anthony McGaughy
2053 n MI K Dr Milwaukee WI 53212

Big Eazy
Basement

Total Square Feet 3,750 Sq. Ft.

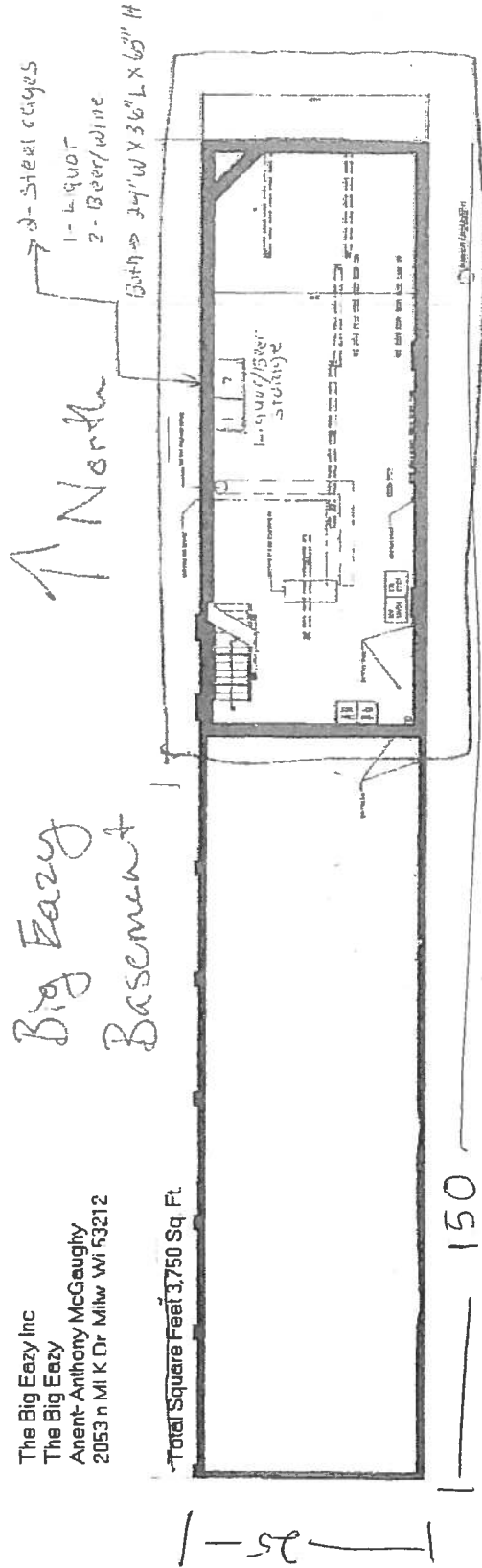

150



2003 MARTIN LUTHER KING DRIVE
MILWAUKEE, WI 53212
SCALE: 1/8" = 1'-0"
DATE: 04/06/17



**CITY OF MILWAUKEE
OFFICE OF THE CITY CLERK**

Thursday, September 18, 2014

COMMITTEE MEETING NOTICE

AD 06

MOORE, John R, Agent
NENE 12, LLC
1922 N Palmer St #3

MILWAUKEE, WI 53212

You are requested to attend a hearing which is to be held in Room 301-B, Third Floor, City Hall on:

Monday, September 29, 2014 at 10:30 AM

Regarding: Your Class B Tavern and Public Entertainment Premises License Renewal Applications as agent for "NENE 12, LLC" for "TOTALGAME SPORTS BAR" at 1806 N MARTIN L KING JR DR.

There is a possibility that your application may be denied for one or more of the following reasons: failure of the applicant to meet the statutory and municipal license qualifications; pending charges against or the conviction of any felony, misdemeanor, municipal offense or other offense, the circumstances of which substantially relate to the circumstances of the particular licensed activity, on behalf of the licensee, his or her employes, or patrons (if the licensee is a corporation or licensed limited partnership, the conviction of the corporate agent, officers, directors, members or any shareholder holding 20% or more of the corporation's total or voting stock, or proxies for that amount of stock, of any of the offenses enumerated in s. 125.12(2)(ag), Wis. Stats., as amended); the appropriateness of tavern location and premises; neighborhood problems due to management or location; failure of the licensee to operate the premise in accordance with the floor plan and plan of operation submitted pursuant to s. 90-5-1-c. of the Milwaukee Code of Ordinances; and any factors which reasonably relate to the public health, safety and welfare. See attached police report and/or written correspondence regarding this application. Please be advised the public will be able to provide information to the committee in person. The committee will receive and consider evidence regarding the above mentioned criteria.

Notice for applicants with warrants or unpaid fines:

Proof of warrant satisfaction or payment of fines must be submitted at the hearing on the above date and time. Failure to comply with this requirement may result in a delay of the granting/denial of your application.

Failure to appear at this meeting may result in the denial of your license. Individual applicants must appear only in person or by an attorney. Corporate or Limited Liability applicants must appear only by the agent designated on the application or by an attorney. Partnership applicants must appear by a partner listed on the application or by an attorney. If you wish to do so and at your own expense, you may be accompanied by an attorney of your choosing to represent you at this hearing.

You will be given an opportunity to speak on behalf of the application and to respond and challenge any charges or reasons given for the denial. No petitions can be accepted by the committee, unless the people who signed the petition are present at the committee hearing and willing to testify. You may present witnesses under oath and you may also confront and cross-examine opposing witnesses under oath. If you have difficulty with the English language, you should bring an interpreter with you, at your expense, so that you can answer questions and participate in your hearing.

You may examine the application file at this office during regular business hours prior to the hearing date. Inquiries regarding this matter may be directed to the person whose signature appears below.

Limited parking for persons attending meetings in City Hall is available at reduced rates (5 hour limit) at the Milwaukee Center on the southwest corner of East Kilbourn and North Water Street. Parking tickets must be validated in the first floor information booth in City Hall.

PLEASE NOTE: Upon reasonable notice, efforts will be made to accommodate the needs of disabled individuals through sign language interpreters or other auxiliary aids. For additional information or to request this service, contact the Council Services Division ADA Coordinator at (414) 286-2998, Fax - (414) 286-3456, TDD - (414) 286-2025.

JIM OW CZARSKI, CITY CLERK

BY: Rebecca N. Grill
Rebecca N. Grill
Deputy City Clerk

If you have questions regarding this notice, please contact the License Division at (414) 286-2238.

MILWAUKEE POLICE DEPARTMENT

LICENSING

CRIMINAL RECORD/ORDINANCE VIOLATION/INCIDENTS SYNOPSIS

DATE: 08/12/2014

LICENSE TYPE: Class B Tavern

No. 191776

NEW:

Application Date: 08/11/2014

RENEWAL:

License Location: 1806 N Martin L King Jr Dr

Business Name: Totalgame Sports Bar

Licensee/Applicant: Moore, John R
(Last Name, First Name, MI)

Date of Birth: 09/25/1964

Home Address: 4216 N Sherman Blvd

City: Milwaukee

State: WI **Zip Code:** 53216

Home Phone: (414) 426-7788

This report is written by Police Officer Gilbert Gwinn, assigned to the License Investigation Unit, Days.

The Milwaukee Police Department's investigation regarding this application revealed the following:

- Applicant currently has the following outstanding fines that have not been paid:

Improper Signal For Stop/Turn	07091997	\$63.80	Due on 12/21/07
Operate w/o Carrying License	07091996	\$90.00	Due on 12/21/07

=====

1. On 10/04/2011, the applicant had charges filed against him by Racine County for:

Charge: Theft-Movable Property <=\$2500-\$5000
 Finding: Jury Trial – Racine County Circuit Court
 Sentence: UNKNOWN
 Date: 09/25/2012
 Case#: 2011CF001305

=====

2. The applicant has arrest warrant #2014002142 for Family Offense in the amount of \$2500.00 with the Milwaukee County Sheriff.

3. On 04/20/2014 Milwaukee police discovered that the Class B Tavern license for 1806 North Dr. Martin Luther King Drive (Total Game Sports Bar) had been granted but not issued. A licensed premise check conducted on the same day revealed the business was open. During this check, the applicant was unable to produce a current Class B Tavern license and agreed to voluntarily close and not to reopen until he had obtained his license. The applicant was cited.

Charge: Liquor License Required
Finding: Due for further proceedings 08/26/2014 8:30am branch 1
Sentence:
Date:
Case: 14036438

MILWAUKEE POLICE DEPARTMENT

REPORT OF INCIDENTS INVOLVING LICENSED PERSONS OR PREMISES

TO: Captain Thomas STIGLER

Business Name: Total Game Sports Bar
Address of Licensed Premises: 1806 N Dr Martin Luther King Dr
Business Phone: 414-263-3500 Type of License: B

District: 5

Violation / Incident #

Date of Incident: 4-20-14

Licensee or Manager on premises at time of violation / incident? Yes No

Licensee cooperative? Yes No (if no, explain in narrative section)

Licensee Notified by Officer: PO John SHIPMAN

Date: 4-20-14

Time: 2:25AM

Licensee or Agent's Name: John MOORE
Home Address: 1922 N Palmer st apt#3

Date of Birth: 9-25-64
Home Phone: 414-426-7788

Co-Licensee Name:
Home Address:
Class S License Number:

Date of Birth:
Home Phone:

Bartender Name: Anthony L BOWIE
Home Address: 406 E Concordia
Class D License Number:

Date of Birth: 3-24-75
Home Phone: 414-559-8509

Licensed Person / Public Pass. Vehicle, etc.:
Home Address:
Class D License Number:

Date of Birth:
Home Phone:

VIOLATION/INCIDENT - DESCRIBE FACTS AND CIRCUMSTANCES IN NARRATIVE SECTION

Name of Person Cited: John MOORE
Citation Number: 48962111039

Violation & Ord. / Statue No.: 90-31-1

Date of Birth: 9-25-64
Court Date: 6-19-14

Name of Person Cited:
Citation Number:

Violation & Ord. / Statue No.:

Date of Birth:
Court Date:

Name of Person Cited:
Citation Number:

Violation & Ord. / Statue No.:

Date of Birth:
Court Date:

Name of Person Cited:
Citation Number:

Violation & Ord. / Statue No.:

Date of Birth:
Court Date:

Name of Person Cited:
Citation Number:

Violation & Ord. / Statue No.:

Date of Birth:
Court Date:

Investigating Officer: PO John SHIPMAN

District / Bureau: 54

Date: 4-22-14

Commanding Officer

Date

DISPOSITION - FOR LICENSING ONLY

Citation No.	Case Number	Disposition	Judge	Date
_____	_____	_____	_____	_____
_____	_____	_____	_____	_____
_____	_____	_____	_____	_____
_____	_____	_____	_____	_____
_____	_____	_____	_____	_____
_____	_____	_____	_____	_____
_____	_____	_____	_____	_____
_____	_____	_____	_____	_____
_____	_____	_____	_____	_____

LICENSE INVESTIGATION UNIT

Received

5-1-14

Referred

By



PO John SHIPMAN assigned to District 5, Late Power Shift types this report. On 4-20-14 at 2:25am sqd 5448 (PO SUTYAK and I) conducted a license premise check at 1806 N Dr Martin Luther King Dr (Total Game Sports Bar). Prior to conducting the check I was informed by Sgt Chad RADEN of the license investigation unit that Total Game Sports bar license had been granted but not issued due to a lack of payment. Since the license had not been granted Total Game sports bar was not supposed to be open.

As I entered the bar I observed approximately 10 customers in the bar drinking. The owner John MOORE (B/M 9-25-64) approached me and he explained that he had renewed the license and paid in cash at city hall. MOORE showed me a receipt that listed a payment made at city hall on 3-24-14. (Receipt# 01613288) I asked MOORE why his license was not displayed behind the bar as required by city ordinance.

MOORE stated he usually kept the license on his person and produced a license from his wallet that expired on 10-11-13. (License # BTVN 0200361) When I pointed out that that license was expired MOORE stated they had the new license displayed but and moved them recently when they had been cleaning. MOORE directed the bartender Anthony L BOWIE (B/M 3-24-75) to search for the licenses behind the bar. BOWIE was unable to locate the licenses. I asked BOWIE to show me his bartenders license and BOWIE couldn't find it saying it had been misplaced when he had been cleaning.

A records check by PO HARRIS confirmed that the class B license for Total Game Sports Bar was granted but not issued due to non-payment and that BOWIE's bartending license expired in 2012. MOORE was advised that he could not be open until he was issued a valid class B license by the City of Milwaukee. MOORE was also advised that the license needed to be displayed in the establishment. MOORE agreed to close voluntarily and stated he would not reopen until he had obtained a license.

Sqd 5369 (PO SEELOW) checked Total Game Sports Bar on 4-21-14 at approximately 1:00am to confirm they were closed.

PO WALKER assigned to the District 5 CPU issued MOORE a citation for Liquor Licence Required (ordinance 90-31-1 \$3,234.06) via mail.

END OF REPORT

5TH DISTRICT
RECEIVED

APR 28 2014
~~Lieutenant~~
- Original to 214
- Copy to file
- to [unclear]
- to Martinez



Thursday, September 18, 2014



Notice of Public Hearing

MOORE, John R, Agent
TOTALGAME SPORTS BAR at 1806 N MARTIN L KING JR DR
Class B Tavern and Public Entertainment Premises License Renewal Applications

Monday, September 29, 2014 at 10:30 AM

To whom it may concern:

The above application has been made by the above named applicant(s). This requires approval from the Licenses Committee and the Common Council of the City of Milwaukee. The hearing before the Licenses Committee will take place on 9/29/2014 at 10:30 AM, in Room 301-B, Third Floor, City Hall. If you wish, you may provide testimony at the hearing regarding the request; see below for further information. You are not required to attend the hearing. Once the Licenses Committee makes its recommendation, this recommendation is forwarded to the full Common Council for approval at its next regularly scheduled hearing. Please review the information below and if you have further questions regarding this process, please contact the License Division at (414) 286-2238.

Important details for those wishing to provide information for the Licenses Committee to consider when making its recommendation:

1. The license application is scheduled to be heard at the above time. Due to other hearings running longer than scheduled, you may have to wait some time to provide your testimony.
2. You must appear in person and testify as to matters that you have personally experienced or seen. (You cannot provide testimony for your neighbor, parent or anyone else; this is considered hearsay and cannot be considered by the committee.)
3. No letters or petitions can be accepted by the committee (unless the person who wrote the letter or the persons who signed the petition are present at the committee hearing and willing to testify).
4. Persons opposed to the license application are given the opportunity to testify first; supporters may testify after the opponents have finished.
5. When you are called to testify, you will be sworn in and asked to give your name, and address. (If your first and/or last names are uncommon please spell them.)
6. You may then provide testimony.
 - a. Include only information relating to the above license application.
 - b. Include only information you have personally witnessed or seen.
 - c. Provide concise and relevant information detailing how this business has affected or may affect the peaceful enjoyment of your neighborhood.
 - d. If by the time you have the opportunity to testify, the information you wish to share has already been provided to the committee, you may state that you agree with the previous testimony. Redundant or repetitive testimony will not assist the committee in making its recommendation.
7. After giving your testimony, the members of the Licenses Committee and the licensee may ask questions regarding the testimony you have given or other factors relating to the license application.
8. Business Competition is not a valid basis for denial or non-renewal of a license.
Please Note: If you have submitted an objection to the above application your objection cannot be considered by the committee unless you personally testify at the hearing.

CURRENT RESIDENT	1835 N 2ND ST 26	MILWAUKEE, WI 53212-3755
CURRENT RESIDENT	1835 N 2ND ST 27	MILWAUKEE, WI 53212-3755
CURRENT RESIDENT	1835 N 2ND ST 28	MILWAUKEE, WI 53212-3755
CURRENT RESIDENT	1835 N 2ND ST 29	MILWAUKEE, WI 53212-3755
CURRENT RESIDENT	1835 N 2ND ST 3	MILWAUKEE, WI 53212-3752
CURRENT RESIDENT	1835 N 2ND ST 30	MILWAUKEE, WI 53212-3755
CURRENT RESIDENT	1835 N 2ND ST 31	MILWAUKEE, WI 53212-3755
CURRENT RESIDENT	1835 N 2ND ST 32	MILWAUKEE, WI 53212-3762
CURRENT RESIDENT	1835 N 2ND ST 33	MILWAUKEE, WI 53212-3762
CURRENT RESIDENT	1835 N 2ND ST 34	MILWAUKEE, WI 53212-3762
CURRENT RESIDENT	1835 N 2ND ST 35	MILWAUKEE, WI 53212-3762
CURRENT RESIDENT	1835 N 2ND ST 36	MILWAUKEE, WI 53212-3762
CURRENT RESIDENT	1835 N 2ND ST 37	MILWAUKEE, WI 53212-3762
CURRENT RESIDENT	1835 N 2ND ST 4	MILWAUKEE, WI 53212-3752
CURRENT RESIDENT	1835 N 2ND ST 5	MILWAUKEE, WI 53212-3752
CURRENT RESIDENT	1835 N 2ND ST 6	MILWAUKEE, WI 53212-3752
CURRENT RESIDENT	1835 N 2ND ST 7	MILWAUKEE, WI 53212-3752
CURRENT RESIDENT	1835 N 2ND ST 8	MILWAUKEE, WI 53212-3753
CURRENT RESIDENT	1835 N 2ND ST 9	MILWAUKEE, WI 53212-3753
CURRENT RESIDENT	1835 N DR MARTIN LUTHER KING DR	MILWAUKEE, WI 53212-3673
CURRENT RESIDENT	1837 N DR MARTIN LUTHER KING DR	MILWAUKEE, WI 53212-3673
CURRENT RESIDENT	1839 N DR MARTIN LUTHER KING DR	MILWAUKEE, WI 53212-3673
CURRENT RESIDENT	1839B N DR MARTIN LUTHER KING DR	MILWAUKEE, WI 53212-3673
CURRENT RESIDENT	1843 N 2ND ST	MILWAUKEE, WI 53212-3706
CURRENT RESIDENT	1849 N DR MARTIN LUTHER KING DR 101	MILWAUKEE, WI 53212-3639
CURRENT RESIDENT	1849 N DR MARTIN LUTHER KING DR 200	MILWAUKEE, WI 53212-3639
CURRENT RESIDENT	208 W VINE ST	MILWAUKEE, WI 53212-3936
CURRENT RESIDENT	224 W VINE ST 101	MILWAUKEE, WI 53212-3936
CURRENT RESIDENT	224 W VINE ST 102	MILWAUKEE, WI 53212-3936
CURRENT RESIDENT	224 W VINE ST 201	MILWAUKEE, WI 53212-3936
CURRENT RESIDENT	224 W VINE ST 202	MILWAUKEE, WI 53212-3936
CURRENT RESIDENT	231 W VINE ST A	MILWAUKEE, WI 53212-3935
CURRENT RESIDENT	231 W VINE ST B	MILWAUKEE, WI 53212-3935
CURRENT RESIDENT	233 W VINE ST A	MILWAUKEE, WI 53212-3935
CURRENT RESIDENT	233 W VINE ST B	MILWAUKEE, WI 53212-3935
CURRENT RESIDENT	235 W VINE ST	MILWAUKEE, WI 53212-3935
CURRENT RESIDENT	237 W VINE ST	MILWAUKEE, WI 53212-3935
CURRENT RESIDENT	239 W VINE ST	MILWAUKEE, WI 53212-3935
CURRENT RESIDENT	314 W VINE ST 1	MILWAUKEE, WI 53212-3606
CURRENT RESIDENT	314 W VINE ST 2	MILWAUKEE, WI 53212-3606
CURRENT RESIDENT	314 W VINE ST 3	MILWAUKEE, WI 53212-3606
CURRENT RESIDENT	314 W VINE ST 4	MILWAUKEE, WI 53212-3606
CURRENT RESIDENT	314 W VINE ST 5	MILWAUKEE, WI 53212-3606
CURRENT RESIDENT	314 W VINE ST 6	MILWAUKEE, WI 53212-3606
CURRENT RESIDENT	314 W VINE ST 7	MILWAUKEE, WI 53212-3606
CURRENT RESIDENT	314 W VINE ST 8	MILWAUKEE, WI 53212-3606

Total Records: 102

Radius: 250.0 feet and Center of Circle: 1806 N Martin L King Jr DR

2014-2015 Plan of Operation for 1806 N MARTIN L KING JR DR

1. Litter and Noise			
How are the grounds kept clean? <input checked="" type="checkbox"/> Sweep <input checked="" type="checkbox"/> Pressure Wash <input checked="" type="checkbox"/> Pick Up Litter <input type="checkbox"/> Other: _____			
How often will grounds be cleaned? <input checked="" type="checkbox"/> Daily <input type="checkbox"/> Weekly <input type="checkbox"/> Other: _____			
Grounds Cleaned By: <input checked="" type="checkbox"/> Licensee <input type="checkbox"/> Building Owner <input checked="" type="checkbox"/> Employees <input type="checkbox"/> Hired Maintenance <input type="checkbox"/> Other: _____			
How are noise issues prevented and/or addressed? <input type="checkbox"/> Security <input checked="" type="checkbox"/> Manager approaches customer(s) <input type="checkbox"/> Call Police <input type="checkbox"/> Signs Posted <input type="checkbox"/> Other: _____			
2. Smoking and Sanitation			
Are there designated outdoor smoking areas? <input type="checkbox"/> No <input checked="" type="checkbox"/> Yes If yes, describe the area(s) and provide location(s): <u>SOUTHWEST CORNER OF BUILDING</u>			
Number of Garbage Cans: Inside: <u>5</u> Locations: <u>REST ROOMS BACK BAR</u> Outside: <u>1</u> Locations: <u>SOUTHWEST CORNER BUILDING</u>			
Is a Crowd Control Barrier used? <input checked="" type="checkbox"/> No <input type="checkbox"/> Yes If yes, describe: _____			
Describe sanitation facilities (restrooms): <u>1 MENS 1 WOMENS</u>			
Provide name of solid waste contractor: <u>WASTE MANAGEMENT</u>			
3. Security			
Are there parking spaces on the premises? <input checked="" type="checkbox"/> No <input type="checkbox"/> Yes If yes, number of spaces: _____ and describe security provisions: _____			
Are there designated loading areas? <input checked="" type="checkbox"/> No <input type="checkbox"/> Yes If yes, describe security provisions _____			
Do you have security personnel on the premise? <input checked="" type="checkbox"/> No <input type="checkbox"/> Yes If yes, how many? _____ AND What are their responsibilities? _____ What security equipment do they use? _____ List their licensing, certification or training credentials: _____			
Are there security cameras? <input type="checkbox"/> No <input checked="" type="checkbox"/> Yes If yes, list all locations: <u>FRONT ENTRANCE + SOUTH CORNER OF BUILDING</u>			
Are searches and/or identification checks conducted upon entry? <input checked="" type="checkbox"/> No <input type="checkbox"/> Yes If yes, describe: <u>IDENTIFICATION IS CHECKED</u>			
4. Percentage of Sales (must total 100%)			
Alcohol <u>100</u> %	Food Sales _____ %	Entertainment _____ %	Other _____ %
5. Businesses On The Premise (choose all that apply):			
<input type="checkbox"/> Full Service Restaurant	<input type="checkbox"/> Cafe/Coffee Shop	<input type="checkbox"/> Deli or Fast Food Rest.	<input type="checkbox"/> Private/Fraternal/Veterans' Club
<input type="checkbox"/> Night Club	<input checked="" type="checkbox"/> Tavern	<input type="checkbox"/> Cocktail Lounge	<input type="checkbox"/> Teen Club
<input type="checkbox"/> Bowling Alley	<input type="checkbox"/> Hotel	<input type="checkbox"/> Banquet Hall	<input type="checkbox"/> Sports Facility
<input type="checkbox"/> Liquor Store	<input type="checkbox"/> Corner Store	<input type="checkbox"/> Supermarket	<input type="checkbox"/> Convenience Store
<input type="checkbox"/> Gas Station	<input type="checkbox"/> Other _____		
6. Hours of Operation and Age Restriction			
Are there any changes to the current hours of operation or age restriction? <input checked="" type="checkbox"/> No <input type="checkbox"/> Yes If yes, describe _____			
Please Note: If you will be open earlier or later than the hours listed on your current license for even one event or holiday (for example, St. Patrick's Day, Brewers Opening Day, etc.) during the license period, this must be reported and printed on your license. Your hours of operation and age restriction are listed on your current license.			
7. Floor Plan			
Are there any changes to the current floor plan? <input checked="" type="checkbox"/> No <input type="checkbox"/> Yes If yes, describe _____			
AND submit a new floor plan with this application. Changes in floor plan include changing the location of tables, games, etc. within your current licensed premises. If your changes include adding any additional areas or square footage to your premises, or any renovations to the building will be done, a Permanent Extension of Premises application must be filed.			

PUBLIC ENTERTAINMENT PREMISES RENEWAL SUPPLEMENTARY APPLICATION

(1) CURRENT ENTERTAINMENT

The following types of entertainment have been approved for your current Public Entertainment Premises license: Instrumental Musicians, Disc Jockey, Karaoke, Bands, Jukebox, 2 Amusement Machines, 1 Pool Table

(2) SELECT ANY TYPES OF ENTERTAINMENT THAT YOU ARE REQUESTING TO ADD *No changes in entertainment shall take place until approved by the Common Council and a new license has been issued and posted on the premises.

<input type="checkbox"/> Instrumental Musicians	<input checked="" type="checkbox"/> Bands	<input type="checkbox"/> Battle of the Bands	<input type="checkbox"/> Comedy Acts
<input checked="" type="checkbox"/> Disc Jockey	<input type="checkbox"/> Magic Shows	<input type="checkbox"/> Poetry Readings	<input type="checkbox"/> Dancing by Performers
<input type="checkbox"/> Adult Entertainment/ Strippers/Erotic Dance	<input type="checkbox"/> Wrestling	<input type="checkbox"/> Patron Contests	<input type="checkbox"/> Patrons Dancing
<input checked="" type="checkbox"/> Jukebox	<input type="checkbox"/> Karaoke	<input type="checkbox"/> Bowling Alley	<input type="checkbox"/> Pool Tables
<input type="checkbox"/> Motion Pictures	<input type="checkbox"/> Amusement Machines -	How many? _____	How many? _____
How many screens? _____	How many? _____	<input type="checkbox"/> Concerts	<input type="checkbox"/> Theatrical Performances
<input type="checkbox"/> Other: _____	Approx. # per year? _____	Approx. # per year? _____	Approx. # per year? _____

(3) REMOVE ENTERTAINMENT

If applicable, list any entertainment you wish to remove: _____

(4) WILL PROMOTERS EVER BE USED FOR ANY OF THE ENTERTAINMENT?

No Yes, describe: _____

(5) LEGAL CAPACITY OF PREMISES

99 (Call the Milwaukee Development Center at 414-286-8211 if you have questions.) Your legal capacity will determine the license fee for your Public Entertainment Premise License. If you would like to request that the license be approved with a lower capacity than that listed above, indicate lower capacity _____. If approved, this lower capacity will print on your license and override the capacity listed on your Occupancy Permit.

(6) IDENTIFY IF SOUND AMPLIFICATION IS USED

No Yes, describe: 5 WALL MOUNT SPEAKERS

(7) DECLARATIONS, ACKNOWLEDGEMENTS, AND DISCLOSURES

1. The undersigned understands that after the license has been issued, a change to the plan of operation will require a written request to change and approval from the Common Council.
2. The undersigned agrees to inform the City Clerk within 10 days of any substantial changes in the information supplied in this application.
3. The undersigned understands that applicants shall not willfully refuse to provide the services offered under this license, or add charges or require deposits not required of the general public because of race, color, sex, religion, national origin or ancestry, age, handicap, lawful source of income, marital status, sexual orientation, gender identity or expression, familial status or the fact that a person is now or has been a member of the military service, whether dressed in uniform or not; and shall not seek such information as a condition of employment, or penalize any employee or discriminate in the selection of personnel for training or promotion on the basis of such information.
4. The undersigned has knowledge of the City Ordinances currently regulating the public entertainment, and understands that the license may be subject to suspension, non-renewal or revocation, if the applicant violates any rule, law or regulation of the city of Milwaukee and State of Wisconsin.

(8) NOTARIZED SIGNATURES OF APPLICANTS

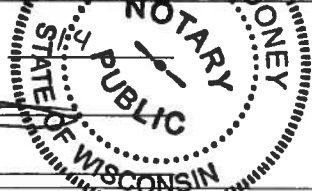
SUBSCRIBED AND SWORN TO BEFORE ME
 This 11th day of August, 2016

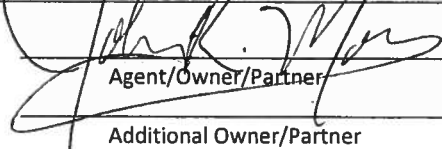
 (Clerk/Notary Public)
 My Commission Expires 3/6/16

 Agent/Owner/Partner
 Additional Owner/Partner
 *Notary Seal must be affixed.



**CITY OF MILWAUKEE
OFFICE OF THE CITY CLERK**

Thursday, September 18, 2014

COMMITTEE MEETING NOTICE

AD 06

SALEEM, Mohammad, Agent
Haji LLC
921 W Lapham Blvd #9

Milwaukee, WI 53204

You are requested to attend a hearing which is to be held in Room 301-B, Third Floor, City Hall on:

Monday, September 29, 2014 at 10:30 AM

Regarding: Your Food Dealer and Extended Hours Establishments Applications Requesting to Close at 3 AM Sun-Thurs and 4 AM Fri-Sat as agent for "Haji LLC" for "Haji's Red Hot" at 2100 W Hopkins St.

There is a possibility that your application may be denied for one or more of the following reasons: Neighborhood Objections to operating the business during the hours of 12:00 AM and 5:00 AM without the required licenses and/or conduct which is detrimental to the health, safety, and welfare of the neighborhood. Objection by the Common Council Member in whose district the food establishment is located. The proposed operation of the premises will create a public nuisance and will contribute to neighborhood incidents and conditions identified in s. 68-4 Milwaukee Code of Ordinances, see attached. An overconcentration of food dealer outlets in the neighborhood. See attached police report and/or written correspondence regarding this application. Please be advised the public will be able to provide information to the committee in person. The committee will receive and consider evidence regarding the above mentioned criteria.

**Notice for applicants with
warrants or unpaid fines:**

Proof of warrant satisfaction or payment of fines must be submitted at the hearing on the above date and time. Failure to comply with this requirement may result in a delay of the granting/denial of your application.

Failure to appear at this meeting may result in the denial of your license. Individual applicants must appear only in person or by an attorney. Corporate or Limited Liability applicants must appear only by the agent designated on the application or by an attorney. Partnership applicants must appear by a partner listed on the application or by an attorney. If you wish to do so and at your own expense, you may be accompanied by an attorney of your choosing to represent you at this hearing.

You will be given an opportunity to speak on behalf of the application and to respond and challenge any charges or reasons given for the denial. No petitions can be accepted by the committee, unless the people who signed the petition are present at the committee hearing and willing to testify. You may present witnesses under oath and you may also confront and cross-examine opposing witnesses under oath. If you have difficulty with the English language, you should bring an interpreter with you, at your expense, so that you can answer questions and participate in your hearing.

You may examine the application file at this office during regular business hours prior to the hearing date. Inquiries regarding this matter may be directed to the person whose signature appears below.

Limited parking for persons attending meetings in City Hall is available at reduced rates (5 hour limit) at the Milwaukee Center on the southwest corner of East Kilbourn and North Water Street. Parking tickets must be validated in the first floor information booth in City Hall.

PLEASE NOTE: Upon reasonable notice, efforts will be made to accommodate the needs of disabled individuals through sign language interpreters or other auxiliary aids. For additional information or to request this service, contact the Council Services Division ADA Coordinator at (414) 286-2998, Fax - (414) 286-3456, TDD - (414) 286-2025.

JIM OWCZARSKI, CITY CLERK

BY: Rebecca N. Grill
Rebecca N. Grill
Deputy City Clerk

If you have questions regarding this notice, please contact the License Division at (414) 286-2238.



**CITY OF MILWAUKEE
OFFICE OF THE CITY CLERK**

Thursday, September 18, 2014

COMMITTEE MEETING NOTICE

AD 06

SALEEM, Mohammad, Agent
Haji LLC
2100 W Hopkins St

Milwaukee, WI 53206

You are requested to attend a hearing which is to be held in Room 301-B, Third Floor, City Hall on:

Monday, September 29, 2014 at 10:30 AM

Regarding: Your Food Dealer and Extended Hours Establishments Applications Requesting to Close at 3 AM Sun-Thurs and 4 AM Fri-Sat as agent for "Haji LLC" for "Haji's Red Hot" at 2100 W Hopkins St.

There is a possibility that your application may be denied for one or more of the following reasons: Neighborhood Objections to operating the business during the hours of 12:00 AM and 5:00 AM without the required licenses and/or conduct which is detrimental to the health, safety, and welfare of the neighborhood. Objection by the Common Council Member in whose district the food establishment is located. The proposed operation of the premises will create a public nuisance and will contribute to neighborhood incidents and conditions identified in s. 68-4 Milwaukee Code of Ordinances, see attached. An overconcentration of food dealer outlets in the neighborhood. See attached police report and/or written correspondence regarding this application. Please be advised the public will be able to provide information to the committee in person. The committee will receive and consider evidence regarding the above mentioned criteria.

Notice for applicants with warrants or unpaid fines:

Proof of warrant satisfaction or payment of fines must be submitted at the hearing on the above date and time. Failure to comply with this requirement may result in a delay of the granting/denial of your application.

Failure to appear at this meeting may result in the denial of your license. Individual applicants must appear only in person or by an attorney. Corporate or Limited Liability applicants must appear only by the agent designated on the application or by an attorney. Partnership applicants must appear by a partner listed on the application or by an attorney. If you wish to do so and at your own expense, you may be accompanied by an attorney of your choosing to represent you at this hearing.

You will be given an opportunity to speak on behalf of the application and to respond and challenge any charges or reasons given for the denial. No petitions can be accepted by the committee, unless the people who signed the petition are present at the committee hearing and willing to testify. You may present witnesses under oath and you may also confront and cross-examine opposing witnesses under oath. If you have difficulty with the English language, you should bring an interpreter with you, at your expense, so that you can answer questions and participate in your hearing.

You may examine the application file at this office during regular business hours prior to the hearing date. Inquiries regarding this matter may be directed to the person whose signature appears below.

Limited parking for persons attending meetings in City Hall is available at reduced rates (5 hour limit) at the Milwaukee Center on the southwest corner of East Kilbourn and North Water Street. Parking tickets must be validated in the first floor information booth in City Hall.

PLEASE NOTE: Upon reasonable notice, efforts will be made to accommodate the needs of disabled individuals through sign language interpreters or other auxiliary aids. For additional information or to request this service, contact the Council Services Division ADA Coordinator at (414) 286-2998, Fax - (414) 286-3456, TDD - (414) 286-2025.

JIM OWCZARSKI, CITY CLERK

BY: Rebecca N. Grill
Rebecca N. Grill
Deputy City Clerk

If you have questions regarding this notice, please contact the License Division at (414) 286-2238.

MILWAUKEE POLICE DEPARTMENT
LICENSE INVESTIGATION UNIT

CRIMINAL RECORD/ORDINANCE VIOLATION/INCIDENTS
SYNOPSIS

DATE: 06/11/14
LICENSE TYPE: FOOD
NEW: X
RENEWAL:

No. 189234
Application Date: 06/11/14
Expiration Date:

License Location: 2100 W Hopkins
Business Name: Haji's Red Hots

Aldermanic District:

Licensee/Applicant: SALEEM, Mohammad
(Last Name, First Name, MI)
Date of Birth: 04/07/58

Male:

Female:

Home Address: 921 W. Lapham Blvd. #9
City: Milwaukee
Home Phone: (414) 530-1041

State: WI

Zip Code: 53204

This report is written by Police Officer KUKOWSKI, assigned to the License Investigation Unit, Days.

The Milwaukee Police Department's investigation regarding this application revealed the following:

1. On 04/12/07 the applicant was cited in the City of Milwaukee for Fire Prevention at 2412 W. Fond du lac Ave.

Charge : Fire Prevention
Finding : Guilty, Municipal Court
Sentence : \$200.00 fine
Date : 08/16/07
Case : 07054980

68-4-11. CAUSES FOR COUNCIL DENIAL, REVOCATION OR SUSPENSION OF LICENSE.

An application for a new or renewal food dealer's license may be denied, or any license issued under this section may be suspended or revoked, by the common council for any of the following causes:

- a. Failure of the applicant or licensee to meet the statutory and municipal license qualifications, except for failure to meet sanitary or other health-related qualifications or other circumstances described in s. 68-6 as grounds for license revocation or suspension by the commissioner of health.
- b. A false or materially incorrect statement made by the applicant in his or her application.
- c. Violation of any provision of this section by the applicant, licensee or any employe of the food establishment.
- d. The conviction of the applicant or licensee, his or her agent, manager, operator or any other employe for sale or possession with intent to sell any controlled substance or for any felony related to the licensed operation which, in the judgment of the common council, is pertinent to the license being applied for or renewed.
- e. A showing that the applicant or licensee has violated any state law or city ordinance prohibiting the sale of tobacco products to underage persons.
- f. The violation of any of the excise laws of the state.
- g. A showing that the licensed premises has been the source of congregations of persons which have resulted in one or more of the following:
 - g-1. Disturbance of the peace.
 - g-2. Illegal drug activity.
 - g-3. Public drunkenness.
 - g-4. Drinking in public.
 - g-5. Harassment of passers-by.
 - g-6. Gambling.
 - g-7. Prostitution.
 - g-8. Sale of stolen goods
 - g-9. Public urination.
 - g-10. Theft.
 - g-11. Assaults.
 - g-12. Battery.
 - g-13. Acts of vandalism, including graffiti.
 - g-14. Excessive littering.
 - g-15. Loitering.
 - g-16. Illegal parking.
 - g-17. Loud noise at times when the licensed operation is open for business.
 - g-18. Traffic violations.
 - g-19. Curfew violations.
 - g-20. Lewd conduct.
 - g-21. Display of materials harmful to minors, pursuant to s. 106-9.6.
- h. A showing that the premises proposed for licensing will be a convenience store as defined in s. 68-4.3-1, whether or not exempt as provided in s. 68-4.3-3, and that the proposed operation of the premises will tend to contribute to neighborhood incidents and conditions identified in par. g as the result of an over-concentration of food dealers licensed under s. 68-4 to offer for sale, sell or distribute food in the neighborhood. Evidence that a neighborhood is adequately served by existing retail food establishments may be considered in reaching a determination about whether granting a new license will result in over-concentration.



Thursday, September 18, 2014



Notice of Public Hearing

SALEEM, Mohammad, Agent
Haji's Red Hot at 2100 W Hopkins St
Food Dealer and Extended Hours Establishments Applications Requesting to Close at 3 AM Sun-
Thurs and 4 AM Fri-Sat

Monday, September 29, 2014 at 10:30 AM

To whom it may concern:

The above application has been made by the above named applicant(s). This requires approval from the Licenses Committee and the Common Council of the City of Milwaukee. The hearing before the Licenses Committee will take place on 9/29/2014 at 10:30 AM, in Room 301-B, Third Floor, City Hall. If you wish, you may provide testimony at the hearing regarding the request; see below for further information. You are not required to attend the hearing. Once the Licenses Committee makes its recommendation, this recommendation is forwarded to the full Common Council for approval at its next regularly scheduled hearing. Please review the information below and if you have further questions regarding this process, please contact the License Division at (414) 286-2238.

Important details for those wishing to provide information for the Licenses Committee to consider when making its recommendation:

1. The license application is scheduled to be heard at the above time. Due to other hearings running longer than scheduled, you may have to wait some time to provide your testimony.
2. You must appear in person and testify as to matters that you have personally experienced or seen. (You cannot provide testimony for your neighbor, parent or anyone else; this is considered hearsay and cannot be considered by the committee.)
3. No letters or petitions can be accepted by the committee (unless the person who wrote the letter or the persons who signed the petition are present at the committee hearing and willing to testify).
4. Persons opposed to the license application are given the opportunity to testify first; supporters may testify after the opponents have finished.
5. When you are called to testify, you will be sworn in and asked to give your name, and address. (If your first and/or last names are uncommon please spell them.)
6. You may then provide testimony.
 - a. Include only information relating to the above license application.
 - b. Include only information you have personally witnessed or seen.
 - c. Provide concise and relevant information detailing how this business has affected or may affect the peaceful enjoyment of your neighborhood.
 - d. If by the time you have the opportunity to testify, the information you wish to share has already been provided to the committee, you may state that you agree with the previous testimony. Redundant or repetitive testimony will not assist the committee in making its recommendation.
7. After giving your testimony, the members of the Licenses Committee and the licensee may ask questions regarding the testimony you have given or other factors relating to the license application.
8. Business Competition is not a valid basis for denial or non-renewal of a license.
Please Note: If you have submitted an objection to the above application your objection cannot be considered by the committee unless you personally testify at the hearing.

RESIDENT	MAIL ADDRESS	CITY AND ZIP CODE
CURRENT RESIDENT	2040 W HOPKINS ST	MILWAUKEE, WI 53206-1742
CURRENT RESIDENT	2124 W AUER AVE	MILWAUKEE, WI 53206-1730
CURRENT RESIDENT	2135 W HOPKINS ST	MILWAUKEE, WI 53206-1746
CURRENT RESIDENT	2151 W HOPKINS ST	MILWAUKEE, WI 53206-1746
CURRENT RESIDENT	3150 N 21ST ST	MILWAUKEE, WI 53206-1723
CURRENT RESIDENT	3152 N 21ST ST	MILWAUKEE, WI 53206-1723
CURRENT RESIDENT	3154 N 21ST ST	MILWAUKEE, WI 53206-1723
CURRENT RESIDENT	3155 N 21ST ST	MILWAUKEE, WI 53206-1724
CURRENT RESIDENT	3156 N 21ST ST	MILWAUKEE, WI 53206-1723
CURRENT RESIDENT	3157 N 21ST ST	MILWAUKEE, WI 53206-1724
CURRENT RESIDENT	3159 N 21ST ST	MILWAUKEE, WI 53206-1724
CURRENT RESIDENT	3161 N 21ST ST	MILWAUKEE, WI 53206-1724
CURRENT RESIDENT	3169 N 20TH ST	MILWAUKEE, WI 53206-1721
CURRENT RESIDENT	3169 N 21ST ST	MILWAUKEE, WI 53206-1724
CURRENT RESIDENT	3173 N 20TH ST	MILWAUKEE, WI 53206-1721
CURRENT RESIDENT	3177 N 20TH ST	MILWAUKEE, WI 53206-1721
CURRENT RESIDENT	3177A N 20TH ST	MILWAUKEE, WI 53206-1721
CURRENT RESIDENT	3201 N 20TH ST	MILWAUKEE, WI 53206-1722
CURRENT RESIDENT	3205 N 20TH ST	MILWAUKEE, WI 53206-1722
CURRENT RESIDENT	3206 N 21ST ST	MILWAUKEE, WI 53206-1725
CURRENT RESIDENT	3206 N 21ST ST A	MILWAUKEE, WI 53206-1725
CURRENT RESIDENT	3207 N 20TH ST	MILWAUKEE, WI 53206-1722
CURRENT RESIDENT	3208 N 21ST ST	MILWAUKEE, WI 53206-1725
CURRENT RESIDENT	3211 N 20TH ST	MILWAUKEE, WI 53206-1722
CURRENT RESIDENT	3214 N 21ST ST	MILWAUKEE, WI 53206-1725
CURRENT RESIDENT	3215 N 20TH ST	MILWAUKEE, WI 53206-1722
CURRENT RESIDENT	3215 N 21ST ST	MILWAUKEE, WI 53206-1726
CURRENT RESIDENT	3216 N 21ST ST	MILWAUKEE, WI 53206-1725
CURRENT RESIDENT	3219 N 20TH ST	MILWAUKEE, WI 53206-1722
CURRENT RESIDENT	3219 N 21ST ST	MILWAUKEE, WI 53206-1726
CURRENT RESIDENT	3219A N 20TH ST	MILWAUKEE, WI 53206-1722
CURRENT RESIDENT	3220 N 21ST ST	MILWAUKEE, WI 53206-1725
CURRENT RESIDENT	3220A N 21ST ST	MILWAUKEE, WI 53206-1725
CURRENT RESIDENT	3221 N 20TH ST	MILWAUKEE, WI 53206-1722
CURRENT RESIDENT	3221A N 20TH ST	MILWAUKEE, WI 53206-1722
CURRENT RESIDENT	3227 N 20TH ST	MILWAUKEE, WI 53206-1722
CURRENT RESIDENT	3227A N 20TH ST	MILWAUKEE, WI 53206-1722
CURRENT RESIDENT	3229 N 21ST ST	MILWAUKEE, WI 53206-1726
CURRENT RESIDENT	3233 N 20TH ST	MILWAUKEE, WI 53206-1722
CURRENT RESIDENT	3233A N 20TH ST	MILWAUKEE, WI 53206-1722
CURRENT RESIDENT	3238 N 22ND ST	MILWAUKEE, WI 53206-1709
CURRENT RESIDENT	3239 N 21ST ST	MILWAUKEE, WI 53206-1726
CURRENT RESIDENT	3243 N 21ST ST	MILWAUKEE, WI 53206-1726
CURRENT RESIDENT	3244 N 21ST ST	MILWAUKEE, WI 53206-1725
CURRENT RESIDENT	3244A N 21ST ST	MILWAUKEE, WI 53206-1725
CURRENT RESIDENT	3247 N 21ST ST	MILWAUKEE, WI 53206-1726

Total Records: 47

Radius: 250.0 feet and Center of Circle: 2100 W Hopkins ST



FOOD DEALER SUPPLEMENTAL APPLICATION

OFFICE OF THE CITY CLERK, LICENSE DIVISION
 CITY HALL, 200 E. WELLS ST, ROOM 105, MILWAUKEE, WI 53202 •
 (414) 286-2238 • license@milwaukee.gov • www.milwaukee.gov/license

1) PREMISE DESCRIPTION, SITE EVALUATION & PLAN EXAMINATION

Premise Description - list all areas where food will be sold, served, consumed and/or stored: (for example: 1st Floor, 2nd Floor, Sidewalk Café, Patio, Basement Storage) 1st Floor

Has this location been licensed as a food business previously? Yes No (If no, site evaluation required.)

When did the last license expire? Currently Operating 1-4 years 5 or more years (If 5 or more years, site evaluation required.)

If previously licensed, are you planning on processing food or preparing meals at a location that was previously licensed for prepackaged food only? Yes No (If yes, site evaluation required.)

Site evaluation required? Yes No \$212 for processing food \$110 for non-processing

Do you wish to have a plan examination of plumbing or ventilation equipment performed? Yes No

Partial Plan \$83 (i.e. hood installation, work on dining area) Complete Plan \$274 (i.e. renovation of the kitchen)

2) PREINSPECTION (REQUIRED FOR ALL NEW APPLICANTS)

Change of Operator Only (\$61)

New operation with no new construction or no substantial alterations (\$61) (i.e. hood installation or work on the dining area)

New or Altered Food Operations which involve new construction or substantial alterations (\$241) (i.e. renovation of the kitchen)

3) BUSINESS TYPE – CHOOSE ONE:

RETAIL - Answer all remaining questions except #8 & 9

CONVENIENCE FOOD STORE - Contains less than 5,000 sq ft of retail sales space AND Has as its primary business the sale of basic food items and in addition sells household products. Basic food items may include, but are not limited to, milk and dairy products, bread products, prepared sandwiches, frozen entrees, refrigerated food and baby food. Household products may include, but are not limited to, cleaning products, paper products, baby products and pet food.

CONVENIENCE STORE – GAS STATION - A filling station that sells basic food items and in addition sells household products.

DISTRIBUTOR

DISTRIBUTOR – NO FOOD STORAGE

FOOD STORE

GAS STATION

RETAIL FOOD MANUFACTURER

WHOLESALE FOOD MANUFACTURER

Wholesale Food Manufacturer – with Retail Store

Other:

RESTAURANT - Answer all remaining questions except #7 and where otherwise indicated

BED & BREAKFAST * \$75 plus \$8 DFHS Fee
No site evaluation or plan examination required.

MEAL SERVICE EST/COMMUNITY FOOD PROGRAM * \$28
No other fees apply.

• Skip questions #6-12 if B&B or MSE/CFP

BASE FOR MOBILE UNIT
(No menu is required to be submitted)

RESTAURANT

TAVERN

CATERER

OTHER: _____

**4) CHECK/LIST BELOW ALL TYPES OF FOOD YOU WILL BE SERVING/SELLING (RETAIL ONLY)
RESTAURANTS MUST SUBMIT A MENU WITH THIS APPLICATION
(NOT REQUIRED IF A PEDDLER APPLYING FOR BASE LICENSE)**

- Chips Candy Soda Hot Dogs Nachos Hamburgers Coffee/Cappuccino Milk Eggs Cheese Cut Meats
 Hot Foods Slushy Machine Making Ice
 Other : _____

5) SCALE

Will you be using a scale? Yes No (scale must be licensed by the Health Department, call (414) 286-3674.

6) GROSS FOOD SALES PER YEAR

Are you processing food? Yes No (Processing is defined as assembling, grinding, cutting, mixing, baking, coating, stuffing, packing, bottling, grilling, canning, extracting, fermenting, distilling, pickling, freezing, drying, smoking, or packaging.)

- | | | | |
|---|---|---|---|
| <input type="checkbox"/> \$0 – 20,000 | <input checked="" type="checkbox"/> \$20,000 – 200,000 | <input type="checkbox"/> \$200,001 to 2,000,000 | <input type="checkbox"/> \$2,000,001 + |
| <input type="checkbox"/> Retail- Processing \$329 | <input type="checkbox"/> Retail- Processing \$553 | <input type="checkbox"/> Retail- Processing \$1238 | <input type="checkbox"/> Retail- Processing \$1969 |
| <input type="checkbox"/> Retail - No Processing \$184 | <input type="checkbox"/> Retail - No Processing \$272 | <input type="checkbox"/> Retail – No Processing \$506 | <input type="checkbox"/> Retail - No Processing \$790 |
| <input type="checkbox"/> Restaurant- Processing \$472 | <input checked="" type="checkbox"/> Restaurant – Processing \$731 | <input type="checkbox"/> Restaurant - Processing \$1119 | <input type="checkbox"/> Restaurant - Processing \$1672 |
- Restaurant- No Processing \$225 (+\$10.50 State Fee for non-processing, skip question 9) (Regardless of Gross Food Sales)

7) HAZARDOUS FOODS – RETAIL ONLY (DOES NOT APPLY TO RESTAURANTS OR MANUFACTURERS)

Are you handling potentially hazardous foods? Yes No (Potentially hazardous foods are defined as food that is natural or synthetic and that requires temperature control. It includes animal food that is raw or heat-treated and food of plant origin that is heat-treated or consists of raw seed sprouts, cut melons or garlic-in-oil mixtures that are not modified to not support growth of infectious or toxigenic microorganisms. If you sell even one of these items (which includes milk and eggs) check the "yes" box.)

- | | | |
|---|--|--|
| <input type="checkbox"/> Sales less than \$25,000 | <input type="checkbox"/> Sales \$25,000-\$1,000,000 | <input type="checkbox"/> Sales higher than \$1,000,000 |
| <input type="checkbox"/> Processing any foods \$6 | <input type="checkbox"/> Processing hazardous foods \$26.50 | <input type="checkbox"/> Processing hazardous foods \$68.50 |
| | <input type="checkbox"/> Processing non-hazardous foods \$19 | <input type="checkbox"/> Processing non-hazardous foods \$19 |
- No Processing Hazardous Foods \$4.50 (Regardless of Gross Food Sales)
 No Processing Non Hazardous Foods (answers to #6 and #7 are no) no state fee charged (Regardless of Gross Food Sales)

8) RESTAURANT INFORMATION

Do you have additional locations? Yes No If yes, how many? _____ / _____ Additional \$75 fee & \$8.00 DFHS fee per location
 (NOTE: This is NOT additional stores that are part of a chain, but locations at the same address that are physically separated from food preparation areas in which additional food processing occurs, including reheating of food).

Type of Restaurant (check all that apply)

- Fast Food Take Out/Delivery Casual Dining Formal Dining
 Other: _____

9) LITTER/GARBAGE/NOISE

What are your plans to keep the grounds clean (check all that apply):

- | | | |
|--|--|--|
| <input checked="" type="checkbox"/> Sweep | <input type="checkbox"/> Pressure Wash | <input checked="" type="checkbox"/> Pick Up Litter |
| <input type="checkbox"/> Hired Maintenance | <input type="checkbox"/> Building Owner's Responsibility | <input checked="" type="checkbox"/> Garbage Cans Outside |
| <input type="checkbox"/> Other | | |

Who is responsible to keep the grounds clean?

- | | | |
|--|---|---|
| <input checked="" type="checkbox"/> Licensee | <input type="checkbox"/> Building Owner | <input checked="" type="checkbox"/> Employees |
| <input type="checkbox"/> Hired Maintenance | | |
| <input type="checkbox"/> Other | | |

How often will the grounds be cleaned?

- | | | |
|---|---------------------------------|--------------------------------|
| <input checked="" type="checkbox"/> Daily | <input type="checkbox"/> Weekly | <input type="checkbox"/> Other |
|---|---------------------------------|--------------------------------|

How are noise issues addressed (check all that apply):

- | | | |
|--|--|---|
| <input checked="" type="checkbox"/> Security | <input checked="" type="checkbox"/> Manager approaches customer(s) | <input checked="" type="checkbox"/> Call police |
| <input checked="" type="checkbox"/> Signs posted | | |
| <input type="checkbox"/> Other | | |

Do you purchase, sell or exchange any secondhand articles of personal property (including used cell phones)?

- NO YES IF YES, YOU MUST ALSO APPLY FOR A SECONDHAND DEALER LICENSE.

10) Restaurant Complexity Factors (Table DHS 196.05 A) Point(s) Total

<input checked="" type="checkbox"/> Food is not prepared until an order is placed.	0	0
<input type="checkbox"/> Food items are held hot for one meal period or for a maximum of 4 hours, whichever is less.	0	
<input checked="" type="checkbox"/> Food Preparation is limited to mixing together prepackaged products that do not need to be cooked further except for aesthetic reasons (such as frozen food concentrate or with milk) or to condiment preparation (such as slicing onions or pickles.)	0	0
<input type="checkbox"/> The restaurant contains a self-service salad or food bar.	1	
<input checked="" type="checkbox"/> The restaurant handles raw poultry, meat or seafood.	1	1
<input type="checkbox"/> The seating capacity of the restaurant or operation is 50 or more.	1	
<input type="checkbox"/> Food is served through a drive through window for food pick-up.	1	
<input type="checkbox"/> The restaurant promotes delivery of ready to eat food products to customers.	1	
<input type="checkbox"/> Potentially hazardous foods are cooled, reheated or hot or cold held for service longer than 4 hrs.	1	
<input type="checkbox"/> Food is prepared in one location and then transported to be served in another location.	1	
<input type="checkbox"/> The restaurant contains or uses banquet facilities as well as a main dining area.	1	
<input checked="" type="checkbox"/> Food is served that requires preparation activities such as chopping, dicing, slicing, boiling, cooling, blanching or reheating in order for that product to be served.	1	1
Total		<u>2</u>
Zero - SIMPLE=\$23 1-4 - MODERATE=\$33 5 or more =COMPLEX \$54		\$ <u>33.=</u>

11) RETAIL ESTABLISHMENTS ONLY: PROCESSING OPERATIONAL CODES

(CHECK ALL THAT APPLY)

<input type="checkbox"/>	BK	Bakery	Manufacturing of donuts, cakes, breads, cookies and rolls
<input type="checkbox"/>	BO	Bottling	Bottling water or juice for retail sale
<input type="checkbox"/>	BV	Hot/Cold Beverages	Making coffee or dispensing soda
<input type="checkbox"/>	CK	Cooking	Any cooking activity for retail sale
<input type="checkbox"/>	CT	Catering	Any type of catering activity
<input type="checkbox"/>	CY	Confectionery	Making candy or confectionery items
<input type="checkbox"/>	DL	Delicatessen	Manufacturing of deli items for retail sale
<input type="checkbox"/>	FR	Freezing	Food preservation in relation to date marking
<input type="checkbox"/>	GR	Grinding	Coffee beans, hamburger
<input type="checkbox"/>	IC	Ice Cream/Soft Serve	Soft serve or ice cream dispensing
<input type="checkbox"/>	IM	Ice Making	Manufacturing ice for retail sale
<input type="checkbox"/>	MC	Meat Cutting	Retail meat cutting operation
<input type="checkbox"/>	MD	Meat Distributor	Wholesale distribution of inspected meat products
<input type="checkbox"/>	MX	Mixing	Mixing two or more food ingredients
<input type="checkbox"/>	PC	Popping Corn	Process of popping corn for retail sale
<input type="checkbox"/>	PK	Packaging	Packaging food for further sale
<input type="checkbox"/>	PP	Produce Processing	Washing and cutting of produce
<input type="checkbox"/>	RT	Restaurant	Any restaurant type activity (i.e. hot dog roller, chicken, etc.)
<input type="checkbox"/>	SD	Seafood Department	Fresh seafood for retail sale
<input type="checkbox"/>	SE	Shell Egg Packaging	Packaging shell eggs for retail sale
<input type="checkbox"/>	SM	Smoking/Curing	Smoking sausage or cheese – curing of hams
<input type="checkbox"/>	SV	Salvage	Conducting salvage activities on distressed food – retail only
<input type="checkbox"/>	TR	Traveling	Knock-down stand of mobile type retail operation
<input type="checkbox"/>	VP	Vacuum Packaging	Vacuum packaging food at retail
<input type="checkbox"/>	VV	Variance	Any variance required by the Wisconsin Food Code
<input type="checkbox"/>	WG	Wild Game	Processing wild game (venison, fish, etc.) at retail

12) HOURS OF OPERATION

Day of the Week	Proposed Hours of Operation (include a.m. or p.m.) (if closed on any days, write "closed")		Number of Customers expected each day	Drive Thru Hours (if not applicable, write "n/a")	
	Open	Close		Open	Close
Sunday	9:00 Am	12:00 Am ^{3am}	100		
Monday	"	" ^{3am}	100		
Tuesday	"	" ^{3am}	100		
Wednesday	"	" ^{3am}	100		
Thursday	"	" ^{3am}	100		
Friday	"	" ^{4am}	150		
Saturday	9:00 Am	12:00 Am ^{4am}	150		

13) ISSUANCE OF LICENSE

Are you also going to apply for an alcohol beverage license at this time? No Yes

If yes, if your food license is approved prior to the alcohol license, would you like the food license issued (check one)

immediately so you can open your food business at the same time as the alcohol license

SUBMIT THIS FORM ALONG WITH THE "BUSINESS LICENSE APPLICATION"

AGREEMENT RELATING TO STORAGE OF FOOD IN A PRIVATE RESIDENCE

Must be completed if you are stocking vending machines or are a food distributor using a private residence as your business address.

Food storage by a vending machine owner or distributor in a private residence is limited as follows.

NOTE: No other food dealers may store food in a private residence.

1. Prior to issuance of a license, the storage area must be inspected and in compliance with the following:

- A. Food storage in the home must be limited to commercially packaged, non-potentially hazardous snack foods such as gums candies, and chips.
- B. All food must be stored in its original container. There can be no storage of unwrapped bulk food products or removal of product from its original package for repackaging of any kind.
- C. No food can be stored in any room used as living or sleeping quarters. Food storage must be in a separate room, used exclusively for food storage. No other non-food items can be stored in this room. The room must also be equipped with a tight-fitting, self-closing door. No pets are to be kept or allowed in the food storage area.
- D. No food can be stored in a garage or other buildings outside the dwelling unit.
- E. Foods must be stored off the floor and away from the wall in rodent/insect proof containers (i.e., plastic or metal containers with tight-fitting lids).
- F. There shall be no sales made in or around the dwelling unit.
- G. This approval is only applicable to vending machine owners, peddlers, and distributors without retail operations or warehouses, and storage is limited to what can be sold in a week's time.
- H. Operator must agree to unannounced annual inspection of the storage area by the Milwaukee Health Department as a condition of licensing. Violation of any of the above requirements is grounds for denial or revocation of a license.
- I. Operator must have a Statement of Home Occupation on file with the Department of Building Inspection.
- J. Vehicles used in transporting foods are also subject to inspection and approval by the Health Department.
- K. No food can be stored in an attic unless the attic is properly finished and ventilated.

I have read and agree to the above as a condition of licensing.

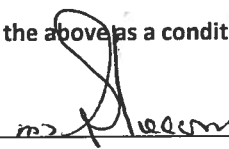
Operator's Signature: 

2. In lieu of storage of food in my home, I will purchase product from an approved source as I need it for same day distribution without the storing of excess product.

I have read and agree to the above as a condition of licensing.

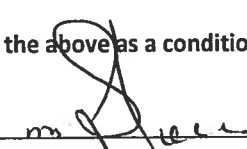
Operator's Signature: 

Affirmation of Understanding – Permit Needed to Operate

ALL APPLICANTS – PLEASE READ AND INITIAL EACH ITEM CONFIRMING YOUR UNDERSTANDING:

1. MS I understand that an inspection and sign off by the Health Department is required before my permit may be issued.
2. MS I understand that an occupancy permit must be issued and an inspection may be required from the Department of Neighborhood Services before my permit may be issued.
3. MS I understand that the Department of Neighborhood Services must sign off on my application with the License Division before my permit may be issued.
4. MS I understand the local council member must approve or deny my request before my permit is eligible to be issued. If denied, I understand that I may be scheduled for a hearing before the License Committee of the Common Council.
5. MS I understand that I must pay and the License Division must have proof of payment for the associated permit fees before my permit may be issued.
6. MS I understand that all of the above must be complete before my permit is eligible to be issued.
7. MS I understand that the license/permit for which I am applying must be issued and posted in my business premises prior to opening for business.

I, MOHAMMAD Saleem will not operate my food business, until the permit has been issued and posted in the establishment.

Signature of Applicant: MS Saleem Date: 06.09-14

Haji's

RED HOT

Holton

414-374-4254

2100 W. HOPKINS ST
 Friday-Saturday 10 am - 12 pm
 Sunday-Thursday 10 am - 10 pm

Slushie Sm. 1.25 Med. 1.65 Lg. 2.00
Shakes 2.50 Strawberry, Banana, Vanilla Chocolate
Sundae 2.75 Strawberry, Caramel, Chocolate
Banana Split 3.99
Strawberry Shortcake 3.99
Ice Cream Cone 1.50
 Toppings 0.50 - Nuts - M&M's - Sprinkles



SANDWICHES



Gyro.....\$5.25	Hot Dog.....\$1.95
Italian Beef.....\$5.75	Chicago Jumbo Dog...\$2.90
Comed Beef.....\$6.50	Polich.....\$2.95
Chicken Sandwich.....\$3.25	Chili Dog.....\$2.25
Fish Sandwich.....\$2.95	Jumbo Chili Dog.....\$2.75
Cattich Sandwich.....\$3.25	Chili Cheese Dog.....\$2.50
Perch Sandwich.....\$4.22	Jumbo Chili Cheese Dog \$2.95

Extra Meat\$1.75 Extra Cheese\$0.35

BURGERS



Cheeseburger.....\$2.85
Double Cheeseburger.....\$4.35
Hamburger.....\$2.65
Double Hamburger.....\$4.23
Gyro Burger.....\$4.85

Add Fries & Soda to Any Sandwich to make Combo \$1.75

SUB SANDWICHES



Philly Cheese Steak.....\$5.50
Turkey Sub.....\$5.25
Roast Beef.....\$5.25

FRIED CHICKEN



4 Piece Chicken.....\$5.95
8 Piece Chicken.....\$11.49
12 Piece Chicken.....\$15.99
16 Piece Chicken.....\$18.95

Includes fries, cole slaw, roll

3 Piece Chicken.....\$4.95
Cup of Cheese.....\$0.50
BBQ Sauce.....\$0.35
Extra Coleslaw.....\$0.50

FISH & SHRIMP



2 Piece Catfish Fillet.....\$5.95
4 Piece Catfish.....\$7.95
6 Piece Catfish.....\$9.95
11 Piece Catfish.....\$5.95
5 Piece Perch Dinner.....\$7.50
8 Piece Perch.....\$7.50
16 Piece Perch.....\$14.55
Shrimp Basket.....\$5.95
10 Butterfly Shrimps.....\$9.50
10 PC. Catfish Nuggets.....\$3.49
20 PC. Catfish Nuggets.....\$6.49

WINGS & TENDERS



6 Piece Wings <small>Hot or Regular</small>\$5.60
8 Piece Wings <small>Hot or Regular</small>\$6.95
10 Piece Wings <small>Hot or Regular</small>\$8.39
4 Piece Chicken Tenders.....\$5.45
6 Piece Chicken Tenders.....\$7.25
Popcorn Chicken.....\$2.95
Gizzard.. Sm \$3.25 Lg \$5.95
Chicken Fries.....\$2.95
10 Piece Chicken Nuggets...\$5.09
20 Piece Chicken Nuggets...\$9.09

Mexican



Taco.....\$2.50
Nachos.....\$2.00
Extra Sauce......35
Sour Cream......35
Cup of Jalapeno......35

SIDE ORDERS



Mozzarella Slicks.....\$2.95
Jalapeno Poppers.....\$3.49
Breaded Mushrooms.....\$2.95
Okra.....\$2.95
Onion Rings.....\$2.95
Bag Fries.....\$2.95
Large Fries.....\$1.75
Small Fries.....\$1.00
Pizza Puffs.....\$2.25
Chili Cheese Fries.....\$2.95
Cheese Fries.....\$2.50
Wedges.....\$2.95
Pie.....\$1.50
Cake.....\$1.25
Cookie.....\$2/\$1

GYRO PLATE
 WITH FRIES
 & 2 GYRO SAUCE, LETTUCE,
 TOMATOES, ONIONS

\$8.95

Haji's Special

CALL IN FOR FASTER SERVICE

Haji's Special Wings or Dark Meat (chicken)
20 Pc. \$15.99
 Includes Fries & 2 letter. Soda

KIDS MENU

Cheeseburger or 4pc Nuggets
 W/ Fries & Juice \$2.99

2 Haji's Special Pizza Puffs or Gyro Melt or Taco Puff
 W/ Fries \$4.99

Prices Subject of Change Without Notice



**EXTENDED HOURS ESTABLISHMENT LICENSE
SUPPLEMENTAL APPLICATION & PLAN OF OPERATION**

Office of the City Clerk License Division
200 E. Wells St. Room 105, Milwaukee, WI 53202
(414) 286-2238 www.milwaukee.gov/license
e-mail address: license@milwaukee.gov

ccl-24hr1 6/25/13

Legal Entity Name: Haji LLC

Premise Address: 2100 W. Hopkins St, Milwaukee WI 53206

TYPE OF BUSINESS
Check the type of business that best describes the business operation (check one):
 Filling Station Convenience Store Restaurant Personal Service Establishment Recording Studio

OTHER OR PREVIOUS EXTENDED HOURS ESTABLISHMENT LICENSES HELD
Has the applicant previously been licensed, or otherwise permitted, to conduct an extended hours establishment at a premises located within the limits of the City of Milwaukee? Please check one: Yes No

BUILDING OWNER
Provide the name and address (include city, state and zip code) of the building owner:
Sadagat Ali, 1551 N 118th St, Milwaukee WI 53226

PLAN OF OPERATION
What other types of licenses or permits do you, or will you, hold at this location? Check all that apply:
 Occupancy Permit Gas Station Cigarette Food Class "B" Tavern Other: _____

Restaurants Only: Legal Occupancy Limit/Capacity ▶ Carry Out Restaurants or Personal Service Establishment: Number of Off-Street Parking Places ▶ 7

HOURS OF OPERATION AND NUMBER OF CUSTOMERS EXPECTED EACH DAY

For each day of the week	List proposed hours of operation (include a.m. or p.m.)	List number of customers expected
Sunday	10:00 Am - 3:00 Am	100
Monday	" "	100
Tuesday	" "	100
Wednesday	" "	100
Thursday	" "	100
Friday	10:00 Am - 4:00 Am	150
Saturday	10:00 Am - 4:00 Am	150

PLANS FOR SECURITY, LITTER AND NOISE
Describe your plans for providing security at the premises: Security Cameras Security Guards Other: _____
Who is responsible for keeping the grounds clean? Licensee Building Owner Employees Hired Maintenance Other: _____
How are the grounds kept clean? Sweep Pressure Wash Pick Up Litter Garbage Cans Outside Other: _____
How often will the grounds be cleaned? Daily Weekly Other: _____
How will noises issues be prevented or addressed? Security Call police Signs posted Manager approaches customer(s) Other: _____

SUBMIT THIS FORM ALONG WITH THE "BUSINESS LICENSE APPLICATION"

Office Use Only:
 Initials DH App# 189235 Filed 6/11/14 Individual, all Partners, or Agent must be WI residents
 Granted _____ Issued _____ Lic# _____ Reissued Food license Yes N/A



CITY OF MILWAUKEE
OFFICE OF THE CITY CLERK

Tuesday, September 16, 2014

COMMITTEE MEETING NOTICE

Alyse A. Bauman

3546 S LENOX St

Milwaukee, WI 53207

You are requested to attend a hearing which is to be held in Room 301-B, Third Floor, City Hall on:

Monday, September 29, 2014 at 01:00 PM

Regarding: Your Class D Operator's License Application.

There is a possibility that your application may be denied for one or more of the following reasons: See attached police report.

**Notice for applicants with
warrants or unpaid fines:**

Proof of warrant satisfaction or payment of fines must be submitted at the hearing on the above date and time. Failure to comply with this requirement may result in a delay of the granting/denial of your application.

Failure to appear at this meeting may result in the denial of your license. Individual applicants must appear only in person or by an attorney. Corporate or Limited Liability applicants must appear only by the agent designated on the application or by an attorney. Partnership applicants must appear by a partner listed on the application or by an attorney. If you wish to do so and at your own expense, you may be accompanied by an attorney of your choosing to represent you at this hearing.

You will be given an opportunity to speak on behalf of the application and to respond and challenge any charges or reasons given for the denial. No petitions can be accepted by the committee, unless the people who signed the petition are present at the committee hearing and willing to testify. You may present witnesses under oath and you may also confront and cross-examine opposing witnesses under oath. If you have difficulty with the English language, you should bring an interpreter with you, at your expense, so that you can answer questions and participate in your hearing.

You may examine the application file at this office during regular business hours prior to the hearing date. Inquiries regarding this matter may be directed to the person whose signature appears below.

Limited parking for persons attending meetings in City Hall is available at reduced rates (5 hour limit) at the Milwaukee Center on the southwest corner of East Kilbourn and North Water Street. Parking tickets must be validated in the first floor information booth in City Hall.

PLEASE NOTE: Upon reasonable notice, efforts will be made to accommodate the needs of disabled individuals through sign language interpreters or other auxiliary aids. For additional information or to request this service, contact the Council Services Division ADA Coordinator at (414) 286-2998, Fax - (414) 286-3456, TDD - (414) 286-2025.

JIM OW CZARSKI, CITY CLERK

BY: Rebecca N. Grill
Rebecca N. Grill
Deputy City Clerk

If you have questions regarding this notice, please contact the License Division at (414) 286-2238.

MILWAUKEE POLICE DEPARTMENT LICENSING

CRIMINAL RECORD/ORDINANCE VIOLATION/INCIDENTS SYNOPSIS

DATE: 08/29/14
LICENSE TYPE: BART
NEW:
RENEWAL:

No. 192911
Application Date:

License Location:
Business Name:

Licensee/Applicant: Bauman, Alyse A
(Last Name, First Name, MI)

Date of Birth: 03/02/84

Home Address: 3546 S Lenox Street
City: Milwaukee **State:** WI **Zip Code:** 53207
Home Phone: (414)

This report is written by Police Officer KUKOWSKI, assigned to the License Investigation Unit, Days.

The Milwaukee Police Department's investigation regarding this application revealed the following:

1. On 07/28/09, applicant was convicted of OWI in Milwaukee County. Her license was revoked for 1 year.
2. On 07/18/08, applicant was charged with Possession of Cocaine in Milwaukee County.

Charge:	Possession of Cocaine
Finding:	Guilty
Sentence:	6 months license susp/6 months HOC Imposed & Stayed/12 months Probation, Sent Imposed
Date:	07/28/09
Case:	08CM007387



CITY OF MILWAUKEE
OFFICE OF THE CITY CLERK

Tuesday, September 16, 2014

COMMITTEE MEETING NOTICE

Katherine T Church

2551 N Oakland

Milwaukee, WI 53211

You are requested to attend a hearing which is to be held in Room 301-B, Third Floor, City Hall on:

Monday, September 29, 2014 at 01:00 PM

Regarding: Your Class D Operator's License Application.

There is a possibility that your application may be denied for one or more of the following reasons: See attached police report.

**Notice for applicants with
warrants or unpaid fines:**

Proof of warrant satisfaction or payment of fines must be submitted at the hearing on the above date and time. Failure to comply with this requirement may result in a delay of the granting/denial of your application.

Failure to appear at this meeting may result in the denial of your license. Individual applicants must appear only in person or by an attorney. Corporate or Limited Liability applicants must appear only by the agent designated on the application or by an attorney. Partnership applicants must appear by a partner listed on the application or by an attorney. If you wish to do so and at your own expense, you may be accompanied by an attorney of your choosing to represent you at this hearing.

You will be given an opportunity to speak on behalf of the application and to respond and challenge any charges or reasons given for the denial. No petitions can be accepted by the committee, unless the people who signed the petition are present at the committee hearing and willing to testify. You may present witnesses under oath and you may also confront and cross-examine opposing witnesses under oath. If you have difficulty with the English language, you should bring an interpreter with you, at your expense, so that you can answer questions and participate in your hearing.

You may examine the application file at this office during regular business hours prior to the hearing date. Inquiries regarding this matter may be directed to the person whose signature appears below.

Limited parking for persons attending meetings in City Hall is available at reduced rates (5 hour limit) at the Milwaukee Center on the southwest corner of East Kilbourn and North Water Street. Parking tickets must be validated in the first floor information booth in City Hall.

PLEASE NOTE: Upon reasonable notice, efforts will be made to accommodate the needs of disabled individuals through sign language interpreters or other auxiliary aids. For additional information or to request this service, contact the Council Services Division ADA Coordinator at (414) 286-2998, Fax - (414) 286-3456, TDD - (414) 286-2025.

JIM OWCZARSKI, CITY CLERK

BY:

Rebecca N. Grill

Rebecca N. Grill
Deputy City Clerk

If you have questions regarding this notice, please contact the License Division at (414) 286-2238.

MILWAUKEE POLICE DEPARTMENT LICENSING

CRIMINAL RECORD/ORDINANCE VIOLATION/INCIDENTS SYNOPSIS

DATE: 06/16/14
LICENSE TYPE: BART
NEW:
RENEWAL:

No. 189357
Application Date: 06/16/14

License Location:
Business Name:

Licensee/Applicant: Church, Katerine T
(Last Name, First Name, MI)

Date of Birth: 03/07/94

Home Address: 2551 N Oakland Avenue
City: Milwaukee **State:** WI **Zip Code:** 53211
Home Phone: (414)

This report is written by Police Officer KUKOWSKI, assigned to the License Investigation Unit, Days.
The Milwaukee Police Department's investigation regarding this application revealed the following:

1. On 04/08/11, applicant was cited for Underage Possession/Consumption in Rock County.

Charge: Underage Possession/Consumption
Finding: Guilty
Sentence: Fined/License suspended for 30 days
Date: 05/10/11
Case: 11FO000949

2. On 05/27/11, applicant was cited for Retail Theft in Rock County.

Charge: Retail Theft
Finding: Guilty
Sentence: Fined
Date: 08/30/11
Case: 11FO001224

3. On 08/10/11, applicant was cited for Disorderly Conduct in Rock County.

Charge: Disorderly Conduct
Finding: Guilty
Sentence: Fined
Date: 09/13/11
Case: 11FO001917

4. On 10/13/11, applicant was cited for Disorderly Conduct in Rock County.

Charge: Disorderly Conduct
Finding: Guilty
Sentence: Fined
Date: 11/15/11
Case: 11FO002418

5. On 02/17/12, applicant was cited for Underage Drinking-Possess 17-20 in Rock County.

Charge: Underage Drinking-Possess 17-20
Finding: Guilty
Date: 03/20/12
Case: 12FO000416



CITY OF MILWAUKEE
OFFICE OF THE CITY CLERK

Tuesday, September 16, 2014

COMMITTEE MEETING NOTICE

William M Dowling

34749 Fairview Rd

Oconomowoc, WI 53066

You are requested to attend a hearing which is to be held in Room 301-B, Third Floor, City Hall on:

Monday, September 29, 2014 at 01:00 PM

Regarding: Your Class D Operator's License Application.

There is a possibility that your application may be denied for one or more of the following reasons: See attached police report.

**Notice for applicants with
warrants or unpaid fines:**

Proof of warrant satisfaction or payment of fines must be submitted at the hearing on the above date and time. Failure to comply with this requirement may result in a delay of the granting/denial of your application.

Failure to appear at this meeting may result in the denial of your license. Individual applicants must appear only in person or by an attorney. Corporate or Limited Liability applicants must appear only by the agent designated on the application or by an attorney. Partnership applicants must appear by a partner listed on the application or by an attorney. If you wish to do so and at your own expense, you may be accompanied by an attorney of your choosing to represent you at this hearing.

You will be given an opportunity to speak on behalf of the application and to respond and challenge any charges or reasons given for the denial. No petitions can be accepted by the committee, unless the people who signed the petition are present at the committee hearing and willing to testify. You may present witnesses under oath and you may also confront and cross-examine opposing witnesses under oath. If you have difficulty with the English language, you should bring an interpreter with you, at your expense, so that you can answer questions and participate in your hearing.

You may examine the application file at this office during regular business hours prior to the hearing date. Inquiries regarding this matter may be directed to the person whose signature appears below.

Limited parking for persons attending meetings in City Hall is available at reduced rates (5 hour limit) at the Milwaukee Center on the southwest corner of East Kilbourn and North Water Street. Parking tickets must be validated in the first floor information booth in City Hall.

PLEASE NOTE: Upon reasonable notice, efforts will be made to accommodate the needs of disabled individuals through sign language interpreters or other auxiliary aids. For additional information or to request this service, contact the Council Services Division ADA Coordinator at (414) 286-2998, Fax - (414) 286-3456, TDD - (414) 286-2025.

JIM OWCZARSKI, CITY CLERK

BY: Rebecca N. Grill
Rebecca N. Grill
Deputy City Clerk

If you have questions regarding this notice, please contact the License Division at (414) 286-2238.

MILWAUKEE POLICE DEPARTMENT LICENSING

CRIMINAL RECORD/ORDINANCE VIOLATION/INCIDENTS SYNOPSIS

DATE: 09/10/14
LICENSE TYPE: BART
NEW:
RENEWAL:

No. 193824
Application Date:

License Location:
Business Name:

Licensee/Applicant: Dowling, William M
(Last Name, First Name, MI)

Date of Birth: 06/22/94

Home Address: 34749 Fairview Rd
City: Oconomowoc
Home Phone: (414)

State: WI Zip Code: 53066

This report is written by Police Officer KUKOWSKI, assigned to the License Investigation Unit, Days.

The Milwaukee Police Department's investigation regarding this application revealed the following:

1. On 06/04/13, applicant was convicted of UAL in Milwaukee County.
2. On 04/11/13, applicant was cited for Presence of Minor at Licensed Premised at 1230 N Van Buren Street.

Charge: Presence of Minor at Licensed Premise
Finding: Guilty
Sentence: Fined \$374.00
Date: 06/04/13
Case: 13045775



CITY OF MILWAUKEE
OFFICE OF THE CITY CLERK

Tuesday, September 16, 2014

COMMITTEE MEETING NOTICE

Daniel J Draeger

3349 E Ryan Rd

Oak Creek, WI 53154

You are requested to attend a hearing which is to be held in Room 301-B, Third Floor, City Hall on:

Monday, September 29, 2014 at 01:00 PM

Regarding: Your Class D Operator's License Application.

There is a possibility that your application may be denied for one or more of the following reasons: See attached police report.

**Notice for applicants with
warrants or unpaid fines:**

Proof of warrant satisfaction or payment of fines must be submitted at the hearing on the above date and time. Failure to comply with this requirement may result in a delay of the granting/denial of your application.

Failure to appear at this meeting may result in the denial of your license. Individual applicants must appear only in person or by an attorney. Corporate or Limited Liability applicants must appear only by the agent designated on the application or by an attorney. Partnership applicants must appear by a partner listed on the application or by an attorney. If you wish to do so and at your own expense, you may be accompanied by an attorney of your choosing to represent you at this hearing.

You will be given an opportunity to speak on behalf of the application and to respond and challenge any charges or reasons given for the denial. No petitions can be accepted by the committee, unless the people who signed the petition are present at the committee hearing and willing to testify. You may present witnesses under oath and you may also confront and cross-examine opposing witnesses under oath. If you have difficulty with the English language, you should bring an interpreter with you, at your expense, so that you can answer questions and participate in your hearing.

You may examine the application file at this office during regular business hours prior to the hearing date. Inquiries regarding this matter may be directed to the person whose signature appears below.

Limited parking for persons attending meetings in City Hall is available at reduced rates (5 hour limit) at the Milwaukee Center on the southwest corner of East Kilbourn and North Water Street. Parking tickets must be validated in the first floor information booth in City Hall.

PLEASE NOTE: Upon reasonable notice, efforts will be made to accommodate the needs of disabled individuals through sign language interpreters or other auxiliary aids. For additional information or to request this service, contact the Council Services Division ADA Coordinator at (414) 286-2998, Fax - (414) 286-3456, TDD - (414) 286-2025.

JIM OWCZARSKI, CITY CLERK

BY: Rebecca N. Grill
Rebecca N. Grill
Deputy City Clerk

If you have questions regarding this notice, please contact the License Division at (414) 286-2238.

MILWAUKEE POLICE DEPARTMENT LICENSING

CRIMINAL RECORD/ORDINANCE VIOLATION/INCIDENTS SYNOPSIS

DATE: 09/10/2014

LICENSE TYPE: Class D Operator

NEW:

RENEWAL:

No. 190391

Application Date: 07/08/2014

License Location:

Business Name:

Licensee/Applicant: DRAEGER, Daniel J
(Last Name, First Name, MI)

Date of Birth: 05/27/1983

Home Address: 3349 E Ryan Rd

City: Oak Creek

State: WI **Zip Code:** 53154

Home Phone:

This report is written by Police Officer David NOVAK, assigned to the License Investigation Unit, Days.

The Milwaukee Police Department's investigation regarding this application revealed the following:

1. On 08/09/2005 the applicant was convicted of Operating While Intoxicated and his license was revoked for 6 months.
2. On 11/21/2007 the applicant was charged in Milwaukee County with Operating While under Influence (2nd) and Operating with PAC .08 or more (2nd).

Charge 1: Operating While under Influence

2: Operating with PAC .08 or more

Finding 1: Guilty

2: Dismissed

Sentence: 30 days House of Correction, 12 months license revocation

Date: 01/22/2008

Case: 2007 CT004968

3. On 05/04/2010 the applicant was charged in Waukesha County with Operating While under Influence (3rd) and Operating with PAC .08 or more (3rd).

Charge: Operating While under Influence
Operating with PAC .08 or more
Finding: Guilty
Dismissed
Sentence: 150 days jail, 30 months license revocation, 30 months ignition interlock
Date: 08/24/2010
Case: 2010CT000725

4. On 03/14/2012 the applicant was charged in Milwaukee County with Operating while Revoked (Misdemeanor).

Charge: Operating while revoked
Finding: Guilty
Sentence: Fined \$
Date: 07/10/2012
Case: 2012CT000709



CITY OF MILWAUKEE
OFFICE OF THE CITY CLERK

Tuesday, September 16, 2014

COMMITTEE MEETING NOTICE

Shane R Forde

1318 W Wells St

Milwaukee, WI 53233

You are requested to attend a hearing which is to be held in Room 301-B, Third Floor, City Hall on:

Monday, September 29, 2014 at 01:00 PM

Regarding: Your Class D Operator's License Application.

There is a possibility that your application may be denied for one or more of the following reasons: See attached police report.

**Notice for applicants with
warrants or unpaid fines:**

Proof of warrant satisfaction or payment of fines must be submitted at the hearing on the above date and time. Failure to comply with this requirement may result in a delay of the granting/denial of your application.

Failure to appear at this meeting may result in the denial of your license. Individual applicants must appear only in person or by an attorney. Corporate or Limited Liability applicants must appear only by the agent designated on the application or by an attorney. Partnership applicants must appear by a partner listed on the application or by an attorney. If you wish to do so and at your own expense, you may be accompanied by an attorney of your choosing to represent you at this hearing.

You will be given an opportunity to speak on behalf of the application and to respond and challenge any charges or reasons given for the denial. No petitions can be accepted by the committee, unless the people who signed the petition are present at the committee hearing and willing to testify. You may present witnesses under oath and you may also confront and cross-examine opposing witnesses under oath. If you have difficulty with the English language, you should bring an interpreter with you, at your expense, so that you can answer questions and participate in your hearing.

You may examine the application file at this office during regular business hours prior to the hearing date. Inquiries regarding this matter may be directed to the person whose signature appears below.

Limited parking for persons attending meetings in City Hall is available at reduced rates (5 hour limit) at the Milwaukee Center on the southwest corner of East Kilbourn and North Water Street. Parking tickets must be validated in the first floor information booth in City Hall.

PLEASE NOTE: Upon reasonable notice, efforts will be made to accommodate the needs of disabled individuals through sign language interpreters or other auxiliary aids. For additional information or to request this service, contact the Council Services Division ADA Coordinator at (414) 286-2998, Fax - (414) 286-3456, TDD - (414) 286-2025.

JIM OWCZARSKI, CITY CLERK

BY: Rebecca N. Grill
Rebecca N. Grill
Deputy City Clerk

If you have questions regarding this notice, please contact the License Division at (414) 286-2238.

MILWAUKEE POLICE DEPARTMENT LICENSING

CRIMINAL RECORD/ORDINANCE VIOLATION/INCIDENTS SYNOPSIS

DATE: 09/10/14
LICENSE TYPE: BART
NEW:
RENEWAL:

No. 193881
Application Date:

License Location:
Business Name:

Licensee/Applicant: Forde, Shane R
(Last Name, First Name, MI)
Date of Birth: 03/04/94

Home Address: 1318 W Wells Street
City: Milwaukee **State:** WI **Zip Code:** 53233
Home Phone: (414)

This report is written by Police Officer KUKOWSKI, assigned to the License Investigation Unit, Days.

The Milwaukee Police Department's investigation regarding this application revealed the following:

1. On 04/14/13, applicant was cited for Presence of Minor at Licensed Premise at 1230 N Van Buren Street.

Charge: Presence of Minor of Licensed Premised
Finding: Guilty
Sentence: Fined \$175.00
Date: 06/04/13
Case: 13045779

2. On 04/03/14, applicant was cited for Presence of Minor at Licensed Premise and Possession of Alcohol by Underage at 645 N James Lovell.

Charge: Presence of Minor at Licensed Premise
Possession of Alcohol by Underage
Finding: Guilty on both
Sentence: Fined \$200.00
Fined \$125.00
Date: 09/09/14
Case: 14031583
14031584



CITY OF MILWAUKEE
OFFICE OF THE CITY CLERK

Tuesday, September 16, 2014

COMMITTEE MEETING NOTICE

John A Papp

1721 E Newton Av #2

Shorewood, WI 53211

You are requested to attend a hearing which is to be held in Room 301-B, Third Floor, City Hall on:

Monday, September 29, 2014 at 01:00 PM

Regarding: Your Class D Operator's License Renewal Application.

There is a possibility that your application may be denied for one or more of the following reasons: See attached police report. Fines and/or warrants must be paid.

Notice for applicants with warrants or unpaid fines:

Proof of warrant satisfaction or payment of fines must be submitted at the hearing on the above date and time. Failure to comply with this requirement may result in a delay of the granting/denial of your application.

Failure to appear at this meeting may result in the denial of your license. Individual applicants must appear only in person or by an attorney. Corporate or Limited Liability applicants must appear only by the agent designated on the application or by an attorney. Partnership applicants must appear by a partner listed on the application or by an attorney. If you wish to do so and at your own expense, you may be accompanied by an attorney of your choosing to represent you at this hearing.

You will be given an opportunity to speak on behalf of the application and to respond and challenge any charges or reasons given for the denial. No petitions can be accepted by the committee, unless the people who signed the petition are present at the committee hearing and willing to testify. You may present witnesses under oath and you may also confront and cross-examine opposing witnesses under oath. If you have difficulty with the English language, you should bring an interpreter with you, at your expense, so that you can answer questions and participate in your hearing.

You may examine the application file at this office during regular business hours prior to the hearing date. Inquiries regarding this matter may be directed to the person whose signature appears below.

Limited parking for persons attending meetings in City Hall is available at reduced rates (5 hour limit) at the Milwaukee Center on the southwest corner of East Kilbourn and North Water Street. Parking tickets must be validated in the first floor information booth in City Hall.

PLEASE NOTE: Upon reasonable notice, efforts will be made to accommodate the needs of disabled individuals through sign language interpreters or other auxiliary aids. For additional information or to request this service, contact the Council Services Division ADA Coordinator at (414) 286-2998, Fax - (414) 286-3456, TDD - (414) 286-2025.

JIM OWCZARSKI, CITY CLERK

BY: Rebecca N. Grill
Rebecca N. Grill
Deputy City Clerk

If you have questions regarding this notice, please contact the License Division at (414) 286-2238.

MILWAUKEE POLICE DEPARTMENT LICENSING

CRIMINAL RECORD/ORDINANCE VIOLATION/INCIDENTS SYNOPSIS

DATE: 06/27/14
LICENSE TYPE: BART
NEW:
RENEWAL:

No. 189996
Application Date:

License Location:
Business Name:

Licensee/Applicant: Papp, John A
(Last Name, First Name, MI)

Date of Birth: 09/20/79

Home Address: 1721 E Newton Avenue # 2
City: Shorewood **State:** WI **Zip Code:** 53211
Home Phone: (414)

This report is written by Police Officer KUKOWSKI, assigned to the License Investigation Unit, Days.
The Milwaukee Police Department's investigation regarding this application revealed the following:

1. Applicant has a traffic warrant with the City of Milwaukee. 13063713
2. Applicant has the following outstanding traffic fines that are past due:

13008564	OAS	\$114.00	Due on 04/16/13
13008565	Oper Veh After Susp	\$88.80	Due on 04/16/13
13063712	Appr Oper Fail/Dim	\$76.20	Due on 09/24/13



**CITY OF MILWAUKEE
OFFICE OF THE CITY CLERK**

Tuesday, September 16, 2014

COMMITTEE MEETING NOTICE

WILLIAM F RUARKE

2849 N OAKLAND Av #2

Milwaukee, WI 53211

You are requested to attend a hearing which is to be held in Room 301-B, Third Floor, City Hall on:

Monday, September 29, 2014 at 01:00 PM

Regarding: Your Class D Operator's License Renewal Application.

There is a possibility that your application may be denied for one or more of the following reasons: See attached police report. License fees and fines/warrants must be paid.

Notice for applicants with warrants or unpaid fines:

Proof of warrant satisfaction or payment of fines must be submitted at the hearing on the above date and time. Failure to comply with this requirement may result in a delay of the granting/denial of your application.

Failure to appear at this meeting may result in the denial of your license. Individual applicants must appear only in person or by an attorney. Corporate or Limited Liability applicants must appear only by the agent designated on the application or by an attorney. Partnership applicants must appear by a partner listed on the application or by an attorney. If you wish to do so and at your own expense, you may be accompanied by an attorney of your choosing to represent you at this hearing.

You will be given an opportunity to speak on behalf of the application and to respond and challenge any charges or reasons given for the denial. No petitions can be accepted by the committee, unless the people who signed the petition are present at the committee hearing and willing to testify. You may present witnesses under oath and you may also confront and cross-examine opposing witnesses under oath. If you have difficulty with the English language, you should bring an interpreter with you, at your expense, so that you can answer questions and participate in your hearing.

You may examine the application file at this office during regular business hours prior to the hearing date. Inquiries regarding this matter may be directed to the person whose signature appears below.

Limited parking for persons attending meetings in City Hall is available at reduced rates (5 hour limit) at the Milwaukee Center on the southwest corner of East Kilbourn and North Water Street. Parking tickets must be validated in the first floor information booth in City Hall.

PLEASE NOTE: Upon reasonable notice, efforts will be made to accommodate the needs of disabled individuals through sign language interpreters or other auxiliary aids. For additional information or to request this service, contact the Council Services Division ADA Coordinator at (414) 286-2998, Fax - (414) 286-3456, TDD - (414) 286-2025.

JIM OWCZARSKI, CITY CLERK

BY: Rebecca N. Grill
Rebecca N. Grill
Deputy City Clerk

If you have questions regarding this notice, please contact the License Division at (414) 286-2238.

MILWAUKEE POLICE DEPARTMENT
LICENSING

CRIMINAL RECORD/ORDINANCE VIOLATION/INCIDENTS
SYNOPSIS

DATE: 09/09/14
LICENSE TYPE: BART
NEW:
RENEWAL:

No. 193976
Application Date:

License Location:
Business Name:

Licensee/Applicant: Ruarke, William F
(Last Name, First Name, MI)
Date of Birth: 08/28/80

Home Address: 2849 N Oakland Avenue # 2
City: Milwaukee State: WI Zip Code: 53211
Home Phone: (414)

This report is written by Police Officer KUKOWSKI, assigned to the License Investigation Unit, Days.

The Milwaukee Police Department's investigation regarding this application revealed the following:

1. Applicant has a warrant with Cudahy Police Department. Q949711-0



**CITY OF MILWAUKEE
OFFICE OF THE CITY CLERK**

Monday, September 22, 2014

COMMITTEE MEETING NOTICE

BINGHAM, Robert E, Agent
Quality Restoration LLC
N169 W 20170 Georgetown DR

Jackson, WI 53037

You are requested to attend a hearing which is to be held in Room 301-B, Third Floor, City Hall on:

Monday, September 29, 2014 at 01:15 PM

Regarding: Your Home Improvement Contractor's License Application as agent for "Quality Restoration LLC" for "Quality Restoration LLC" at N169 W 20170 Georgetown DR.

There is a possibility that your application may be denied for one or more of the following reasons: See attached police report and letter from the State of Wisconsin Department of Corrections.

**Notice for applicants with
warrants or unpaid fines:**

Proof of warrant satisfaction or payment of fines must be submitted at the hearing on the above date and time. Failure to comply with this requirement may result in a delay of the granting/denial of your application.

Failure to appear at this meeting may result in the denial of your license. Individual applicants must appear only in person or by an attorney. Corporate or Limited Liability applicants must appear only by the agent designated on the application or by an attorney. Partnership applicants must appear by a partner listed on the application or by an attorney. If you wish to do so and at your own expense, you may be accompanied by an attorney of your choosing to represent you at this hearing.

You will be given an opportunity to speak on behalf of the application and to respond and challenge any charges or reasons given for the denial. No petitions can be accepted by the committee, unless the people who signed the petition are present at the committee hearing and willing to testify. You may present witnesses under oath and you may also confront and cross-examine opposing witnesses under oath. If you have difficulty with the English language, you should bring an interpreter with you, at your expense, so that you can answer questions and participate in your hearing.

You may examine the application file at this office during regular business hours prior to the hearing date. Inquiries regarding this matter may be directed to the person whose signature appears below.

Limited parking for persons attending meetings in City Hall is available at reduced rates (5 hour limit) at the Milwaukee Center on the southwest corner of East Kilbourn and North Water Street. Parking tickets must be validated in the first floor information booth in City Hall.

PLEASE NOTE: Upon reasonable notice, efforts will be made to accommodate the needs of disabled individuals through sign language interpreters or other auxiliary aids. For additional information or to request this service, contact the Council Services Division ADA Coordinator at (414) 286-2998, Fax - (414) 286-3456, TDD - (414) 286-2025.

JIM OWCZARSKI, CITY CLERK

BY: Rebecca N. Grill

Rebecca N. Grill
Deputy City Clerk

If you have questions regarding this notice, please contact the License Division at (414) 286-2238.

Date:7/30/14

To: Milwaukee Common Council/Licensing Division

It was brought to my attention that Mr.Robert Bingham has applied for a Home Improvement Contractor license from the City of Milwaukee. Mr.Robert Bingham is currently on an Extended Supervision term which is scheduled to discharge on 4/21/20124 for the offense of Felony Bail Jumping.

This letter is to inform you that such a licensure would not be in violation of his rules/conditions of supervision. If circumstances change, we will take whatever action we deem appropriate, including action which may affect such licensure. This decision was made based in part, on the following information:

A - Residence Stability: offender has maintained residence stability (yes))

B - Reporting History: offender has maintained required contacts with agent (yes)

C - Police Contact: offender has not had police contact while on supervision (no)

D - Overall level of cooperation: has offender complied with referrals and services designed to address criminogenic needs (yes)

In providing the information within this letter, the Department of Corrections assumes no liability for the Council's reliance on such information.

Sincerely,

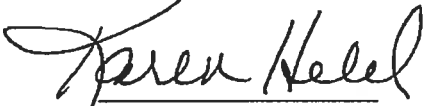
Agent

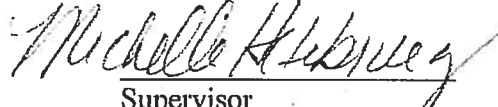
Supervisor

MILWAUKEE POLICE DEPARTMENT
LICENSE INVESTIGATION UNIT

CRIMINAL RECORD/ORDINANCE VIOLATION/INCIDENTS
SYNOPSIS

DATE: 06/26/2014
LICENSE TYPE: HICN
NEW: X
RENEWAL:

No. 189908
Application Date: 06/25/2014
Expiration Date:

License Location:
Business Name:

Aldermanic District:

Licensee/Applicant: Bingham, Robert E
(Last Name, First Name, MI)
Date of Birth: 07/20/67

Male:

Female:

Home Address: N169 W20170 Georgetown Dr
City: Jackson State: **Wi** Zip Code: **53037**
Home Phone:

This report is written by Police Officer David NOVAK, assigned to the License Investigation Unit, Days.

The Milwaukee Police Department's investigation regarding this application revealed the following:

1. On 04/19/04 the applicant was charged in Ozaukee County with 13 counts of Bail Jumping §946.49(1)(b) (Felony).

Charge: Bail Jumping-Felony (13 counts)
Finding: Guilty on all counts
Sentence: 10 years probation, consecutive to 04CF00107
Date: 08/12/04
Case: 04CF000098

2. On 04/23/04, applicant received a citation for Possession Controlled Substance by Hartford Police Department.

Charge: Possession Controlled Substance
Finding: Convicted
Sentence: Fined
Date: 05/17/04
Case: N47812/04034264

3. On 04/26/2004 the applicant was charged in Ozaukee County with Bail Jumping §946.49(1)(b) (Felony).

Charge: Bail Jumping
Finding: Guilty
Sentence: 1 year State prison, 3 years Extended supervision
Date: 07/08/2004
Case: 2004CF000107

4. On 08/12/04 the applicant was revoked for Operating While Intoxicated in Ozaukee County. His license was revoked for 3 years.
5. On 05/15/07 the applicant was revoked for Operating While Intoxicated. His license was revoked for 1 year.
6. Applicant is on probation for #1 until 04/21/2024. Email notification sent to the Wisconsin Department of Correction on 06/26/2014 requesting they provide information to the License Division regarding the probation/parole status and the end date of the status.



CITY OF MILWAUKEE
OFFICE OF THE CITY CLERK

Monday, September 22, 2014

COMMITTEE MEETING NOTICE

AD 05

BANKS, Rodney C, Agent
Bankable Cleaning Service, LLC
P.O. Box 250392

Milwaukee, WI 53225

You are requested to attend a hearing which is to be held in Room 301-B, Third Floor, City Hall on:

Monday, September 29, 2014 at 01:15 PM

Regarding: Your Home Improvement Contractor's License Renewal Application as agent for "Bankable Cleaning Service, LLC" for "Bankable Cleaning Service, LLC" at 10923 W Stark St.

There is a possibility that your application may be denied for one or more of the following reasons: See attached police report.

Notice for applicants with warrants or unpaid fines: Proof of warrant satisfaction or payment of fines must be submitted at the hearing on the above date and time. Failure to comply with this requirement may result in a delay of the granting/denial of your application.

Failure to appear at this meeting may result in the denial of your license. Individual applicants must appear only in person or by an attorney. Corporate or Limited Liability applicants must appear only by the agent designated on the application or by an attorney. Partnership applicants must appear by a partner listed on the application or by an attorney. If you wish to do so and at your own expense, you may be accompanied by an attorney of your choosing to represent you at this hearing.

You will be given an opportunity to speak on behalf of the application and to respond and challenge any charges or reasons given for the denial. No petitions can be accepted by the committee, unless the people who signed the petition are present at the committee hearing and willing to testify. You may present witnesses under oath and you may also confront and cross-examine opposing witnesses under oath. If you have difficulty with the English language, you should bring an interpreter with you, at your expense, so that you can answer questions and participate in your hearing.

You may examine the application file at this office during regular business hours prior to the hearing date. Inquiries regarding this matter may be directed to the person whose signature appears below.

Limited parking for persons attending meetings in City Hall is available at reduced rates (5 hour limit) at the Milwaukee Center on the southwest corner of East Kilbourn and North Water Street. Parking tickets must be validated in the first floor information booth in City Hall.

PLEASE NOTE: Upon reasonable notice, efforts will be made to accommodate the needs of disabled individuals through sign language interpreters or other auxiliary aids. For additional information or to request this service, contact the Council Services Division ADA Coordinator at (414) 286-2998, Fax - (414) 286-3456, TDD - (414) 286-2025.

JIM OWCZARSKI, CITY CLERK

BY: Rebecca N. Grill
Rebecca N. Grill
Deputy City Clerk

If you have questions regarding this notice, please contact the License Division at (414) 286-2238.

MILWAUKEE POLICE DEPARTMENT
LICENSE INVESTIGATION UNIT

CRIMINAL RECORD/ORDINANCE VIOLATION/INCIDENTS
SYNOPSIS

DATE: 07/21/14
LICENSE TYPE: HICN
NEW:
RENEWAL:

No. 190752
Application Date: 07/21/14
Expiration Date:

License Location: Aldermanic District:

Business Name: Bankable Cleaning Service, LLC

Licensee/Applicant: BANKS, Rodney C.
(Last Name, First Name, MI)

Date of Birth: 11/24/81

Male: X

Female:

Home Address: 10923 W. Stark St.

City: Milwaukee

State: WI

Zip Code: 53225

Home Phone:

This report is written by Police Officer KUKOWSKI, assigned to the License Investigation Unit, Days.

The Milwaukee Police Department's investigation regarding this application revealed the following:

1. On 09/02/05 the applicant was charged in Milwaukee County with Carrying a Concealed Weapon §941.23 (misd).

Charge : Carrying a Concealed Weapon
Finding : Guilty, Circuit Court
Sentence : 45 days House of Correction
Date : 11/08/05
Case : 2005CM006893

=====

2. Applicant has a traffic warrant with East Troy Township Police Department.

3. Applicant has the following outstanding traffic fines that are past due:

13090096	OAS	\$114.00	Due on 12/30/13
13090097	Unreasonable Speed	\$126.60	Due on 12/30/13
13102273	OAS	\$114.00	Due on 02/14/14
13102274	Non Regist of Veh	\$88.80	Due on 02/14/14
13102275	Appr Oper Fail/dim	\$76.20	Due on 02/14/14
14001208	OAS	\$114.00	Due on 03/28/14
14001209	No Tail Lamp	\$76.20	Due on 03/28/14

14007982
14030835

Oper Veh Sus/Rev Reg
OAS

\$88.80
\$114.00

Due on 05/02/14
Due on 07/28/14



**CITY OF MILWAUKEE
OFFICE OF THE CITY CLERK**

Monday, September 22, 2014

COMMITTEE MEETING NOTICE

Michael A Carter SR

7800 W Fond du Lac Av #225

Milwaukee, WI 53218

You are requested to attend a hearing which is to be held in Room 301-B, Third Floor, City Hall on:

Monday, September 29, 2014 at 01:15 PM

Regarding: Your Direct Seller's License Application.

There is a possibility that your application may be denied for one or more of the following reasons: See attached police report.

**Notice for applicants with
warrants or unpaid fines:**

Proof of warrant satisfaction or payment of fines must be submitted at the hearing on the above date and time. Failure to comply with this requirement may result in a delay of the granting/denial of your application.

Failure to appear at this meeting may result in the denial of your license. Individual applicants must appear only in person or by an attorney. Corporate or Limited Liability applicants must appear only by the agent designated on the application or by an attorney. Partnership applicants must appear by a partner listed on the application or by an attorney. If you wish to do so and at your own expense, you may be accompanied by an attorney of your choosing to represent you at this hearing.

You will be given an opportunity to speak on behalf of the application and to respond and challenge any charges or reasons given for the denial. No petitions can be accepted by the committee, unless the people who signed the petition are present at the committee hearing and willing to testify. You may present witnesses under oath and you may also confront and cross-examine opposing witnesses under oath. If you have difficulty with the English language, you should bring an interpreter with you, at your expense, so that you can answer questions and participate in your hearing.

You may examine the application file at this office during regular business hours prior to the hearing date. Inquiries regarding this matter may be directed to the person whose signature appears below.

Limited parking for persons attending meetings in City Hall is available at reduced rates (5 hour limit) at the Milwaukee Center on the southwest corner of East Kilbourn and North Water Street. Parking tickets must be validated in the first floor information booth in City Hall.

PLEASE NOTE: Upon reasonable notice, efforts will be made to accommodate the needs of disabled individuals through sign language interpreters or other auxiliary aids. For additional information or to request this service, contact the Council Services Division ADA Coordinator at (414) 286-2998, Fax - (414) 286-3456, TDD - (414) 286-2025.

JIM OWZARSKI, CITY CLERK

BY: Rebecca N. Grill
Rebecca N. Grill
Deputy City Clerk

If you have questions regarding this notice, please contact the License Division at (414) 286-2238.

MILWAUKEE POLICE DEPARTMENT LICENSING

CRIMINAL RECORD/ORDINANCE VIOLATION/INCIDENTS SYNOPSIS

DATE: 08/19/2014

LICENSE TYPE: DIRECT SELLERS

No. 192048

NEW:

Application Date: 08/18/2014

RENEWAL:

License Location:

Business Name:

Licensee/Applicant: CARTER, Michael A
(Last Name, First Name, MI)

Date of Birth: 01/27/1966

Home Address: 7800 W. Fond du lac Av #225

City: Milwaukee

State: WI **Zip Code:** 53218

Home Phone:

This report is written by Police Officer David NOVAK, assigned to the License Investigation Unit, Days.

The Milwaukee Police Department's investigation regarding this application revealed the following:

1. On 03/05/2004 the applicant was charged in Racine County with 3rd Degree Sexual Assault (Felony).

Charge: 3rd Degree Sexual Assault
Finding: Guilty
Sentence: 15 Months 6 days Prison, 68 Months Extended supervision
Date: 05/17/2005
Case: 2004CF000264

2. On 06/02/2005 the applicant was charged in Kenosha County with Misappropriate Personal ID Document/Info (Felony).

Charge: Misappropriate Personal ID Document
Finding: Guilty
Sentence: 3 years probation
Date: 03/15/2006
Case: 2005CF000629