



CITY OF MILWAUKEE
OFFICE OF THE CITY CLERK

Wednesday, September 14, 2016

COMMITTEE MEETING NOTICE

AD 08

ANGEL GÚTIERREZ GARNICA

2106 W NATIONAL Av

MILWAUKEE, WI 53215

You are requested to attend a hearing which is to be held in Room 301-B, Third Floor, City Hall on:

Tuesday, September 27, 2016 at 09:00 AM



Regarding: Your Class B Tavern, Food Dealer, Public Entertainment Premises, and Extended Hours Establishments License Renewal Applications for "TAQUERIA EL JALAPENO" at 2106 W NATIONAL Av.

There is a possibility that your application may be denied for one or more of the following reasons: The recommendation of the committee regarding the application shall be based on evidence presented at the hearing. Per MCO 85-4-4, unless otherwise specified in the code, probative evidence concerning non-renewal, suspension or revocation may include evidence of the following: failure of the applicant to meet municipal qualifications, pending charges against or the conviction of any felony, misdemeanor, municipal offense or other offense, the circumstances of which substantially relate to the circumstances of the particular licensed or permitted activity, by the applicant or by any employee or other agent of the applicant. If the activities of the applicant involve a licensed premises, whether the premises tends to facilitate a public or private nuisance or has been the source of congregations of persons which have resulted in any of the following: disturbance of the peace; illegal drug activity; public drunkenness; drinking in public; harassment of passers-by; gambling; prostitution; sale of stolen goods; public urination; theft; assaults; battery; acts of vandalism including graffiti, excessive littering, loitering, illegal parking, loud noise at times when the licensed premise is open for business; traffic violations; curfew violations; lewd conduct; display of materials harmful to minors, pursuant to s. 106-9.6; or any other factor which reasonably relates to the public health, safety and welfare, or failure to comply with the approved plan of operation. See attached police report or correspondence.

Notice for applicants with warrants or unpaid fines:

Proof of warrant satisfaction or payment of fines must be submitted at the hearing on the above date and time. Failure to comply with this requirement may result in a delay of the granting/denial of your application.

Failure to appear at this meeting may result in the denial of your license. Individual applicants must appear only in person or by an attorney. Corporate or Limited Liability applicants must appear only by the agent designated on the application or by an attorney. Partnership applicants must appear by a partner listed on the application or by an attorney. If you wish to do so and at your own expense, you may be accompanied by an attorney of your choosing to represent you at this hearing.

You will be given an opportunity to speak on behalf of the application and to respond and challenge any charges or reasons given for the denial. No petitions can be accepted by the committee, unless the people who signed the petition are present at the committee hearing and willing to testify. You may present witnesses under oath and you may also confront and cross-examine opposing witnesses under oath. If you have difficulty with the English language, you should bring an interpreter with you, at your expense, so that you can answer questions and participate in your hearing.

You may examine the application file at this office during regular business hours prior to the hearing date. Inquiries regarding this matter may be directed to the person whose signature appears below.

Limited parking for persons attending meetings in City Hall is available at reduced rates (5 hour limit) at the Milwaukee Center on the southwest corner of East Kilbourn and North Water Street. Parking tickets must be validated in the first floor information booth in City Hall.

PLEASE NOTE: Upon reasonable notice, efforts will be made to accommodate the needs of disabled individuals through sign language interpreters or other auxiliary aids. For additional information or to request this service, contact the Council Services Division ADA Coordinator at (414) 286-2998, Fax - (414) 286-3456, TDD - (414) 286-2025.

JIM OWCZARSKI, CITY CLERK

BY: _____

Jason Schunk
License Division Manager

If you have questions regarding this notice, please contact the License Division at (414) 286-2238.

200 E. Wells Street, Room 105, City Hall, Milwaukee, WI 53202. www.milwaukee.gov/license
Phone: (414) 286-2238 Fax: (414) 286-3057 Email Address: License@milwaukee.gov

Koberstein, Jonathan

From: Schunk, Jason
Sent: Monday, October 26, 2015 4:00 PM
To: Koberstein, Jonathan
Cc: Celella, Jessica
Subject: Fwd: El Jalapeno 2106 W. National Ave.

Please add. Thanks

Sent from my iPhone

Begin forwarded message:

From: "Doherty, Patricia" <pdoher@milwaukee.gov>
Date: October 26, 2015 at 3:54:08 PM CDT
To: "Schunk, Jason" <LICMGR@milwaukee.gov>
Subject: FW: El Jalapeno 2106 W. National Ave.

Hi Jason,

Can you put this complaint into the file for this bar/restaurant?

Thanks,
Patty

Patty Doherty
Legislative Aide
Alderman Donovan
8th District
(414) 286-3533

From: Doherty, Patricia
Sent: Monday, October 26, 2015 3:50 PM
To: Morales, Alfonso
Cc: Raden, Chad; Perez, Jose; Murillo, Maribel
Subject: El Jalapeno 2106 W. National Ave.

Dear Capt. Morales,

We received another complaint about El Jalapeno (2106 W. National Ave.) serving alcohol and selling carry-outs after hours. The complainant is [REDACTED] described exactly what past complainants have described – they put the beer or mixed drink in a soda glass for the customers inside, and they sell beer out their back door between 2 and 4 a.m. Can you have a tavern check done after hours and let us know what was found?

Thanks,

REDACTED RECORD

Patty

Patty Doherty
Legislative Aide
Alderman Donovan
8th District
(414) 286-3533

MILWAUKEE POLICE DEPARTMENT LICENSING

CRIMINAL RECORD/ORDINANCE VIOLATION/INCIDENTS SYNOPSIS

DATE: 07/25/2016

LICENSE TYPE: Class B Tavern

NEW:

RENEWAL:

No. 234271

Application Date: 07/21/2016

License Location: 2106 W National Av

Business Name: Taqueria El JHalapeno

Licensee/Applicant: Gutierrez-Garnica, Angel
(Last Name, First Name, MI)

Date of Birth: 06/28/1971

Home Address: 2431 S 9th St

City: Milwaukee

State: WI **Zip Code:** 53215

Home Phone: (414) 793-7153

This report is written by Police Officer Gilbert Gwinn, assigned to the License Investigation Unit, Days.

The Milwaukee Police Department's investigation regarding this application revealed the following:

Applicant is also the licensee of the Class B premises, Taqueria El Jalapeno, at 2106 West National Avenue. Following is his premises record.

1. On 11-18-2003, subject was issued citation for Fire Prevention Enforcement, at 2106 W National Avenue.

Charge: Fire Prevention Enforcement
 Finding: guilty
 Sentence: fined \$521.00
 Date: 5-3-04
 Case: 03165686
 Citation: 56865863

2. On 4-18-2005 at 2:11 am, Milwaukee police were sent to a fight at 2106 W National Ave. Upon investigation, it was learned that a fight started between 3 patrons of the El Jalapeno tavern. Two were treated at Froedtert Hospital for stab wounds. One received 35 stitches to his stomach and left side of his face and one other received 4 stitches to his left side of his face and required surgery for a large laceration to his stomach.
-

RE: GUTIERREZ-GARNICA, Angel

3. On 03/18/09 at 8:25 am, Milwaukee police were dispatched to 2106 W National for a Burglary complaint. Investigation revealed an entry did occur with cash being removed from the video games and jukebox. A report was filed.
4. On 04/26/09 at 11:49 am, Milwaukee police were dispatched to 2106 W National for a Subject With Gun complaint. Investigation revealed a male entered the business with the lower portion of his face concealed pointing a gun demanding money from the clerk. The clerk failed to comply and the suspect became angry and while fleeing the premise, kicked out the plexiglass window of the front door. Nothing was obtained and no injuries were reported.

=====

5. On 05/08/2009 at 4:38am, Milwaukee police were dispatched to 2106 W National (El Jalapeno Restaurant) for a Battery complaint. Investigation revealed one customer of the restaurant was beaten by another. This battery resulted in the victim receiving stitches. Police report #091280025 was filed.
6. On 05/23/2010 at 2:39am, Milwaukee police were flagged down by a citizen who related that the restaurant near 21st and National Avenue was still serving alcohol. Officers conducted a license premise check of the business at 2106 W National (El Jalapeno Restaurant) and discovered that the business was still serving alcohol to customers. Additionally, officers were unable to locate a sign indicating the business's maximum capacity. The applicant was cited for: Occupancy Capacity for Class B-Posting Required and Class B Premises Allow Patron After Hours.

Charge	1:	Exceeding Posted Occupancy Limit
	2:	Class B Premises Allow Patron After Hours
Finding	1:	Guilty
	2:	Guilty
Sentence	1:	Fine
	2:	Fine
Date	:	07/12/2010
Case	1:	10073489
	2:	10072856

=====

7. On 06/25/10, applicant was cited for License Required If Establishment Open 12am-5am at 2222 S 13th Street.

Charge:	License Required If Establishment Open 12am-5am
Finding:	Guilty
Sentence:	Fined \$368.00
Date:	12/28/10
Case:	10111487

=====

8. On 12/03/11 at 3:11 am, Milwaukee police investigated a Battery complaint that occurred at 2106 W National Avenue. Police spoke to the victim who stated that a known subject punched him in the face while he was inside the El Jalapeno Restaurant. The suspect was still on scene and was issued a citation and later observed by officers leaving in a truck with friends. Around 4:05 am, a shooting occurred in front of the restaurant with the victim of the earlier battery being the suspect and victim of the shooting being the suspect from the earlier battery.

9. On 04/08/12 at 3:08 am, Milwaukee police responded to a Fight complaint at 2106 W National Avenue. Investigation revealed that a fight started inside the restaurant with two males fighting and as the fight intensified, more patrons became involved. Officers spoke with Whesley Rios, who works as a security guard for the restaurant and obtained his statement regarding the incident. Police also spoke with the manager Everardo Gutierrez-Garnica regarding the incident. He stated his brother Angel Gutierrez-Garnica was out of the country for a family medical emergency and was unable to be contacted. Police observed security cameras mounted in the restaurant, but when officers asked to view the video of the fight, were told by Everardo that he didn't have a key to locked video room located in the basement. Police issued several citations to patrons involved in the fight.

=====

10. On 09/27/2011 at 12:00am, the applicant was cited by City of Milwaukee at 1428 W Lincoln Av for:

Charge: Building Code Violations
Finding: **WARRANT – Guilty – Milwaukee Municipal Court**
Sentence: **WARRANT - \$380.00 Bail Amount**
Date: 08/28/2012
Case#: **12031258**

11. On 03/02/2012 at 12:00am, the applicant was cited by City of Milwaukee at 1428 A Lincoln Av for:

Charge: Building Code Violations
Finding: Guilty – Milwaukee Municipal Court
Sentence: \$380.00 Penalty
Date: 10/10/2012
Case#: 12088662

=====

12. On 02/09/2013 Milwaukee police were dispatched to South 21st Street and West National Avenue for a battery complaint. Investigation revealed that the victim was involved in an altercation in Taqueria El Jalapeno restaurant (2106 West National Avenue). This altercation continued outside the business, where the suspect punched the victim in the face. The victim received 13 stitches to close a laceration above his left eyebrow. Milwaukee police incident report #130400021 filed.

=====

13. On 06/01/2014 at 1:42am officers went to 210 W. National Av, Taqueria El Jalapeno, for a license premise check. Officers found patrons with alcohol and no license bartender on scene. The applicant was called to the scene and confirmed that there was no Class D operators on scene.

Charge: Responsible Person on Premises Req'd
Finding: Guilty
Sentence: Fined \$378.00
Date: 11/05/2014
Case: 14042042

=====

14. On 10/31/2015 Milwaukee police conducted a licensed premise check at 2106 West National Avenue (El Jalapeno) based on an aldermanic complaint that the business was selling alcohol after hours. Officers spoke to a waitress, Noemi Hernandez-Bruno, who stated they have had problems with intoxicated patrons after bar time and that they call police when this happens. The officer then spoke to the applicant by phone and advised him of the complaint. During this check, it came to the officer's attention that Hernandez-Bruno did not have a valid class D operator's license. Both Hernandez-Bruno and the applicant were cited.

As to the applicant:

Charge: Responsible Person on Premises Required
Finding: Guilty
Sentence: \$189.00 fine
Date: 05/04/2016
Case: 15066339

MILWAUKEE POLICE DEPARTMENT

REPORT OF INCIDENTS INVOLVING LICENSED PERSONS OR PREMISES

ORIGINAL

TO: Captain Alfonso MORALES

Business Name: Taqueria El Jalapeno
Address of Licensed Premises: 2106 W National Av
Business Phone: 414-793-7153

Type of License: Class B Tavern

District: 2

Violation / Incident #

Date of Incident: 10/31/2015

Licensee or Manager on premises at time of violation / incident? Yes No

Licensee cooperative? Yes No (if no, explain in narrative section)

Licensee Notified by Officer: P..O VELASQUEZ

Date: 10/31/2015

Time: 9:05pm

Licensee or Agent's Name: Angel GUTIERREZ-GARNICA
Home Address: 2431 S. 9th St., 53204

Date of Birth: 6-28-71
Home Phone: 414-793-7153

Co-Licensee Name:
Home Address:
Class S License Number:

Date of Birth:
Home Phone:

Bartender Name: Noemi HERNANDEZ-BRUNO
Home Address: 1210 S. 21st St.
Class D License Number: #64013 (expired)

Date of Birth: 11-10-81
Home Phone: 414-507-4861

Licensed Person / Public Pass. Vehicle, etc.:
Home Address:
Class D License Number:

Date of Birth:
Home Phone:

VIOLATION/INCIDENT - DESCRIBE FACTS AND CIRCUMSTANCES IN NARRATIVE SECTION

Name of Person Cited: Angel GUTIERREZ-GARNICA

Citation Number: 48986711035

Violation & Ord. / Statue No.: 90-8-1

Date of Birth: 6/28/71

Court Date: 12/16/15

Name of Person Cited: Noemi HERNANDEZ-BRUNO

Citation Number: 48986711036

Violation & Ord. / Statue No.: 105-138-2

Date of Birth: 11/10/81

Court Date: 12/16/15

Name of Person Cited:

Citation Number:

Violation & Ord. / Statue No.:

Date of Birth:

Court Date:

Name of Person Cited:

Citation Number:

Violation & Ord. / Statue No.:

Date of Birth:

Court Date:

Name of Person Cited:

Citation Number:

Violation & Ord. / Statue No.:

Date of Birth:

Court Date:

Investigating Officer: P.O. Guadalupe VELASQUEZ

District / Bureau: 2

Date: 11/2/15

Commanding Officer

12-01-15

Date

DISPOSITION - FOR LICENSING ONLY

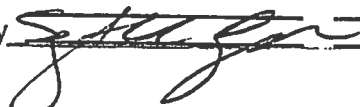
Citation No.	Case Number	Disposition	Judge	Date
		LICENSE INVESTIGATION UNIT		
		Received		12-08-15
		Referred		
		By		

This report is written by P.O. Guadalupe VELASQUEZ, assigned to District 2, Early Shift.

On Monday, October 26, 2015, we received an aldermanic complaint from Alderman Donovan's office that stated that El Jalapeno was selling liquor to customers after hours.

On Saturday, October 31, 2015, at approximately 9:03 p.m., Squad 2266 (P.O. DIENER/ P.O. VELASQUEZ) conducted a license premise investigation at 2106 W. National Av. Upon arrival I spoke to Noemi HERNANDEZ-BRUNO who stated she was the waitress and that the licensee was not on scene. I advised HERNANDEZ-BRUNO about the complaint and she stated that they always have problems with intoxicated subjects after bar time and the same subjects always request to be served beer and liquor. HERNANDEZ-BRUNO stated they call police all the time (A CAD check revealed that there were no calls for service for this type of complaint). HERNANDEZ-BRUNO contacted the licensee by phone and I advised him of the complaint. I also explained to him that if this activity was occurring it needed to stop immediately.

After speaking to the licensee, I requested to see HERNANDEZ-BRUNO's Class D bartender's license. HERNANDEZ-BRUNO stated she did not have it with her. I asked if she was certain that she had one and she replied yes. I explained to HERNANDEZ-BRUNO that if she lied a citation may be issued and she replied she had no reason to lie.

A check of License Information Reporting and Administration System (L.I.R.A) revealed that HERNANDEZ-BRUNO had a Bartender License #64013 but it had expired on 12/31/11. An additional check of L.I.R.A. on Monday, November 2, 2015 revealed that HERNANDEZ-BRUNO applied for a Class D Bartender's License on 11/2/15.

I contacted the licensee who stated that the server had taken the courses regarding responsible alcohol sales and explained that she was still required to have a Class D Bartender's License. I advised the licensee he would be cited and he stated that he was present at the location and that he had only been gone from the location for approximately 3 minutes from when the server called him by phone.

Blw



Wednesday, September 14, 2016



Notice of Public Hearing

GUTIERREZ GARNICA, Angel
TAQUERIA EL JALAPENO at 2106 W NATIONAL Av
Class B Tavern, Food Dealer, Public Entertainment Premises, and Extended Hours
Establishments License Renewal Applications

Tuesday, September 27, 2016 at 9:00 AM

To whom it may concern:

The above application has been made by the above named applicant(s). This requires approval from the Licenses Committee and the Common Council of the City of Milwaukee. The hearing before the Licenses Committee will take place on 9/27/2016 at 9:00 AM, in Room 301-B, Third Floor, City Hall. If you wish, you may provide testimony at the hearing regarding the request; see below for further information. You are not required to attend the hearing. Once the Licenses Committee makes its recommendation, this recommendation is forwarded to the full Common Council for approval at its next regularly scheduled hearing. Please review the information below and if you have further questions regarding this process, please contact the License Division at (414) 286-2238.

Important details for those wishing to provide information for the Licenses Committee to consider when making its recommendation:

1. The license application is scheduled to be heard at the above time. Due to other hearings running longer than scheduled, you may have to wait some time to provide your testimony.
2. You must appear in person and testify as to matters that you have personally experienced or seen. (You cannot provide testimony for your neighbor, parent or anyone else; this is considered hearsay and cannot be considered by the committee.)
3. No letters or petitions can be accepted by the committee (unless the person who wrote the letter or the persons who signed the petition are present at the committee hearing and willing to testify).
4. Persons opposed to the license application are given the opportunity to testify first; supporters may testify after the opponents have finished.
5. When you are called to testify, you will be sworn in and asked to give your name, and address. (If your first and/or last names are uncommon please spell them.)
6. You may then provide testimony.
 - a. Include only information relating to the above license application.
 - b. Include only information you have personally witnessed or seen.
 - c. Provide concise and relevant information detailing how this business has affected or may affect the peaceful enjoyment of your neighborhood.
 - d. If by the time you have the opportunity to testify, the information you wish to share has already been provided to the committee, you may state that you agree with the previous testimony. Redundant or repetitive testimony will not assist the committee in making its recommendation.
7. After giving your testimony, the members of the Licenses Committee and the licensee may ask questions regarding the testimony you have given or other factors relating to the license application.
8. Business Competition is not a valid basis for denial or non-renewal of a license.
Please Note: If you have submitted an objection to the above application your objection cannot be considered by the committee unless you personally testify at the hearing.

OCCUPANT	MAIL ADDRESS	CITY AND ZIP CODE
CURRENT OCCUPANT	816A S 21ST ST	MILWAUKEE, WI 53204-1149
CURRENT OCCUPANT	810 S 21ST ST	MILWAUKEE, WI 53204-1149
CURRENT OCCUPANT	750 S 22ND ST 3	MILWAUKEE, WI 53204-1017
CURRENT OCCUPANT	2136 W NATIONAL AVE 4	MILWAUKEE, WI 53204-1176
CURRENT OCCUPANT	2136 W NATIONAL AVE 5	MILWAUKEE, WI 53204-1176
CURRENT OCCUPANT	2132 W NATIONAL AVE 3	MILWAUKEE, WI 53204-1159
CURRENT OCCUPANT	743 S 21ST ST	MILWAUKEE, WI 53204-1148
CURRENT OCCUPANT	2110 W NATIONAL AVE	MILWAUKEE, WI 53204-1159
CURRENT OCCUPANT	748 S 21ST ST	MILWAUKEE, WI 53204-1147
CURRENT OCCUPANT	714 S 22ND ST 1	MILWAUKEE, WI 53204-1017
CURRENT OCCUPANT	735A S 21ST ST	MILWAUKEE, WI 53204-1148
CURRENT OCCUPANT	2132 W NATIONAL AVE 1	MILWAUKEE, WI 53204-1159
CURRENT OCCUPANT	2036 W NATIONAL AVE	MILWAUKEE, WI 53204-1157
CURRENT OCCUPANT	730 S 22ND ST	MILWAUKEE, WI 53204-1017
CURRENT OCCUPANT	732A S 22ND ST	MILWAUKEE, WI 53204-1017
CURRENT OCCUPANT	736A S 22ND ST	MILWAUKEE, WI 53204-1017
CURRENT OCCUPANT	719 S 21ST ST 3	MILWAUKEE, WI 53204-1148
CURRENT OCCUPANT	742 S 22ND ST	MILWAUKEE, WI 53204-1017
CURRENT OCCUPANT	2132 W NATIONAL AVE 6	MILWAUKEE, WI 53204-1159
CURRENT OCCUPANT	741 S 21ST ST	MILWAUKEE, WI 53204-1148
CURRENT OCCUPANT	759 S 21ST ST 3	MILWAUKEE, WI 53204-1196
CURRENT OCCUPANT	759 S 21ST ST 1	MILWAUKEE, WI 53204-1196
CURRENT OCCUPANT	714 S 22ND ST 2	MILWAUKEE, WI 53204-1017
CURRENT OCCUPANT	726 S 22ND ST 3	MILWAUKEE, WI 53204-1017
CURRENT OCCUPANT	2125 W PIERCE ST	MILWAUKEE, WI 53204-1163
CURRENT OCCUPANT	2119A W PIERCE ST	MILWAUKEE, WI 53204-1163
CURRENT OCCUPANT	2117A W PIERCE ST	MILWAUKEE, WI 53204-1163
CURRENT OCCUPANT	736 S 21ST ST	MILWAUKEE, WI 53204-1147
CURRENT OCCUPANT	750 S 22ND ST 4	MILWAUKEE, WI 53204-1017
CURRENT OCCUPANT	2136 W NATIONAL AVE 3	MILWAUKEE, WI 53204-1176
CURRENT OCCUPANT	2136 W NATIONAL AVE 2	MILWAUKEE, WI 53204-1176
CURRENT OCCUPANT	2132 W NATIONAL AVE 2	MILWAUKEE, WI 53204-1159
CURRENT OCCUPANT	2132 W NATIONAL AVE 4	MILWAUKEE, WI 53204-1159
CURRENT OCCUPANT	2132 W NATIONAL AVE 5	MILWAUKEE, WI 53204-1159
CURRENT OCCUPANT	2114 W NATIONAL AVE 3	MILWAUKEE, WI 53204-1175
CURRENT OCCUPANT	735 S 21ST ST	MILWAUKEE, WI 53204-1148
CURRENT OCCUPANT	2024 W NATIONAL AVE	MILWAUKEE, WI 53204-1157
CURRENT OCCUPANT	742 S 22ND ST A	MILWAUKEE, WI 53204-1017
CURRENT OCCUPANT	2136 W NATIONAL AVE 6	MILWAUKEE, WI 53204-1176
CURRENT OCCUPANT	2136 W NATIONAL AVE 1	MILWAUKEE, WI 53204-1176
CURRENT OCCUPANT	2114 W NATIONAL AVE 1	MILWAUKEE, WI 53204-1175
CURRENT OCCUPANT	759 S 21ST ST 4	MILWAUKEE, WI 53204-1196
CURRENT OCCUPANT	716 S 22ND ST	MILWAUKEE, WI 53204-1017
CURRENT OCCUPANT	726 S 22ND ST 4	MILWAUKEE, WI 53204-1017
CURRENT OCCUPANT	2117 W PIERCE ST	MILWAUKEE, WI 53204-1163
CURRENT OCCUPANT	725 S 21ST ST	MILWAUKEE, WI 53204-1148
CURRENT OCCUPANT	719 S 21ST ST 2	MILWAUKEE, WI 53204-1148
CURRENT OCCUPANT	719 S 21ST ST 1	MILWAUKEE, WI 53204-1148
CURRENT OCCUPANT	2025 W NATIONAL AVE	MILWAUKEE, WI 53204-1158
CURRENT OCCUPANT	2114 W NATIONAL AVE 2	MILWAUKEE, WI 53204-1175
CURRENT OCCUPANT	2104 W NATIONAL AVE	MILWAUKEE, WI 53204-1159
CURRENT OCCUPANT	759 S 21ST ST 2	MILWAUKEE, WI 53204-1196
CURRENT OCCUPANT	2039A W NATIONAL AVE	MILWAUKEE, WI 53204-1158
CURRENT OCCUPANT	732 S 22ND ST	MILWAUKEE, WI 53204-1017
CURRENT OCCUPANT	736 S 22ND ST	MILWAUKEE, WI 53204-1017

CURRENT OCCUPANT	718 S 21ST ST	MILWAUKEE, WI 53204-1147
CURRENT OCCUPANT	736A S 21ST ST	MILWAUKEE, WI 53204-1147
CURRENT OCCUPANT	816 S 21ST ST	MILWAUKEE, WI 53204-1149
CURRENT OCCUPANT	2027 W NATIONAL AVE	MILWAUKEE, WI 53204-1158
CURRENT OCCUPANT	750 S 22ND ST 5	MILWAUKEE, WI 53204-1017
CURRENT OCCUPANT	750 S 22ND ST 1	MILWAUKEE, WI 53204-1017
CURRENT OCCUPANT	750 S 22ND ST 2	MILWAUKEE, WI 53204-1017
CURRENT OCCUPANT	2114 W NATIONAL AVE 5	MILWAUKEE, WI 53204-1175
CURRENT OCCUPANT	2039 W NATIONAL AVE	MILWAUKEE, WI 53204-1158
CURRENT OCCUPANT	2119 W PIERCE ST	MILWAUKEE, WI 53204-1163
CURRENT OCCUPANT	719 S 21ST ST 4	MILWAUKEE, WI 53204-1148
CURRENT OCCUPANT	716 S 21ST ST	MILWAUKEE, WI 53204-1147
CURRENT OCCUPANT	2023 W NATIONAL AVE	MILWAUKEE, WI 53204-1158
CURRENT OCCUPANT	2024A W NATIONAL AVE	MILWAUKEE, WI 53204-1157
CURRENT OCCUPANT	745 S 21ST ST	MILWAUKEE, WI 53204-1148
CURRENT OCCUPANT	747 S 21ST ST	MILWAUKEE, WI 53204-1148
CURRENT OCCUPANT	2114 W NATIONAL AVE 4	MILWAUKEE, WI 53204-1175
CURRENT OCCUPANT	2034 W NATIONAL AVE	MILWAUKEE, WI 53204-1157
CURRENT OCCUPANT	726 S 22ND ST 1	MILWAUKEE, WI 53204-1017
CURRENT OCCUPANT	726 S 22ND ST 2	MILWAUKEE, WI 53204-1017
CURRENT OCCUPANT	713 S 21ST ST	MILWAUKEE, WI 53204-1148

Total Records: 77

Radius: 250.0 feet and Center of Circle: 2106 W National AV

2016-2017 Plan of Operation for 2106 W NATIONAL AV

1. Litter & Security Plans			
How are the grounds kept clean? <input checked="" type="checkbox"/> Sweep <input type="checkbox"/> Pressure Wash <input type="checkbox"/> Pick Up Litter <input type="checkbox"/> Other:			
How often will grounds be cleaned? <input checked="" type="checkbox"/> Daily <input type="checkbox"/> Weekly <input type="checkbox"/> Other:			
Who cleans the grounds? <input checked="" type="checkbox"/> Licensee <input type="checkbox"/> Building Owner <input type="checkbox"/> Employees <input type="checkbox"/> Hired Maintenance <input type="checkbox"/> Other:			
How are noise issues prevented and/or addressed? <input checked="" type="checkbox"/> Security <input type="checkbox"/> Manager approaches customer(s) <input type="checkbox"/> Call Police <input type="checkbox"/> Signs Posted <input type="checkbox"/> Other:			
Are there designated outdoor smoking areas? <input checked="" type="checkbox"/> No <input type="checkbox"/> Yes If Yes, Describe:			
Number of garbage cans: Inside <u>6</u> Locations: <u>Bathrooms, Kitchen, waitress station</u> Outside <u>2</u> Locations: <u>back of Restaurant</u>			
Is a crowd control barrier used? <input checked="" type="checkbox"/> No <input type="checkbox"/> Yes If Yes, Describe:			
Number of restrooms: <u>2 - 1 mens & 1 womens restrooms</u>			
Name of solid waste contractor: <u>Waste Management</u>			
Are there parking spaces on the premises? <input checked="" type="checkbox"/> No <input type="checkbox"/> Yes If Yes, list number of spaces: _____ and describe security plans:			
Are there designated loading areas? <input checked="" type="checkbox"/> No <input type="checkbox"/> Yes If Yes, describe security plans:			
Do you have security personnel on the premise? <input type="checkbox"/> No <input checked="" type="checkbox"/> Yes If Yes, how many? <u>1</u> AND What are their responsibilities? <u>Maintain order, remove customer if disorderly conduct</u> What security equipment do they use? <u>gun, spray</u> List their licensing, certification or training credentials: <u>private detective agency/st of WI Security C# 1689662</u>			
Are there security cameras? <input type="checkbox"/> No <input checked="" type="checkbox"/> Yes If Yes, list all locations:			
Are searches and/or identification checks conducted upon entry? <input checked="" type="checkbox"/> No <input type="checkbox"/> Yes If Yes, describe:			
2. Percentage of Sales (must total 100%)			
Alcohol <u>10</u> %	Food Sales <u>90</u> %	Entertainment _____ %	Other _____ %
3. Businesses On The Premises (choose all that apply):			
<input checked="" type="checkbox"/> Restaurant	<input type="checkbox"/> Cafe/Coffee Shop	<input type="checkbox"/> Cocktail Lounge	<input type="checkbox"/> Convenience Store <input type="checkbox"/> Other:
<input type="checkbox"/> Night Club	<input type="checkbox"/> Tavern	<input type="checkbox"/> Banquet Hall	<input type="checkbox"/> Sports Facility
<input type="checkbox"/> Liquor Store	<input type="checkbox"/> Hotel	<input type="checkbox"/> Supermarket	<input type="checkbox"/> Private/Fraternal/Veterans' Club
4. Hours of Operation and Age Restriction			
Are there any changes to the current hours of operation or age restriction? <input checked="" type="checkbox"/> No <input type="checkbox"/> Yes If Yes, Describe:			
Please Note: If you will be open earlier or later than the hours listed on your current license for even one event or holiday (for example, St. Patrick's Day, Brewers Opening Day, etc.) during the license period, this must be reported and printed on your license. Your hours of operation and age restriction are listed on your current license.			
5. Floor Plan and Capacity			
Are you requesting any changes to the floor plan or capacity? <input checked="" type="checkbox"/> No <input type="checkbox"/> Yes If Yes, Describe:			
If requesting changes to the floor plan, submit a new floor plan with this application. Changes in floor plan include changing the location of tables, games, etc. within your current licensed premises. If your changes include adding any additional areas or square footage to your premises, or any renovations to the building will be done, a Permanent Extension of Premises application must be filed.			
6. Sidewalk Dining (If renewing a current license – Renewal Fee : \$)			
Are there any changes to the sidewalk dining site plan? <input type="checkbox"/> No <input type="checkbox"/> Yes If Yes, submit an updated site plan with this application.			

PUBLIC ENTERTAINMENT PREMISES RENEWAL SUPPLEMENTAL APPLICATION

1. CURRENT APPROVED ENTERTAINMENT

The following types of entertainment have been approved for your current Public Entertainment Premises license:

Jukebox, 1 Amusement Machine.

2. ADDING ENTERTAINMENT

If applicable, check any entertainment you wish to ADD:

- | | | | |
|---|--|--|---|
| <input type="checkbox"/> Instrumental Musicians | <input type="checkbox"/> Bands | <input type="checkbox"/> Battle of the Bands | <input type="checkbox"/> Comedy Acts |
| <input type="checkbox"/> Disc Jockey | <input type="checkbox"/> Magic Shows | <input type="checkbox"/> Poetry Readings | <input type="checkbox"/> Dancing by Performers |
| <input type="checkbox"/> Jukebox | <input type="checkbox"/> Wrestling | <input type="checkbox"/> Patron Contests | <input type="checkbox"/> Patrons Dancing |
| <input type="checkbox"/> Adult Entertainment/
Strippers/Erotic Dance | <input type="checkbox"/> Karaoke | <input type="checkbox"/> Bowling Alley | <input type="checkbox"/> Pool Tables |
| <input type="checkbox"/> Motion Pictures
How many screens? _____ | <input type="checkbox"/> Amusement Machines –
How many? _____ | <input type="checkbox"/> Concerts
Approx. # per year? _____ | <input type="checkbox"/> Theatrical Performances
Approx. # per year? _____ |
| <input type="checkbox"/> Other: _____ | | | |

No entertainment changes can take place until approved by Common Council and a new license has been issued and posted on the premises.

3. REMOVING ENTERTAINMENT

If applicable, list any entertainment you wish to remove:

4. PROMOTERS/SOUND AMPLIFICATION

Will promoters ever be used for any of the entertainment? No Yes If Yes, Describe:

At any time will sound amplification be used? No Yes If Yes, Describe:

5. NOTARIZED SIGNATURES

I understand that after the license has been issued, a change to the plan of operation will require a written request to change and approval from the Common Council.

I agree to inform the City Clerk within 10 days of any substantial changes in the information supplied in this application.

I understand that I shall not willfully refuse to provide the services offered under this license, or add charges or require deposits not required of the general public because of race, color, sex, religion, national origin or ancestry, age, handicap, lawful source of income, marital status, sexual orientation, gender identity or expression, familial status or the fact that a person is now or has been a member of the military service, whether dressed in uniform or not; and shall not seek such information as a condition of employment, or penalize any employee or discriminate in the selection of personnel for training or promotion on the basis of such information.

I have knowledge of the City Ordinances currently regulating public entertainment, and understand that the license may be subject to suspension, non-renewal or revocation, if I violate any rule, law or regulation of the city of Milwaukee and State of Wisconsin.

SUBSCRIBED AND SWORN TO BEFORE ME

This 16 day of July, 20 16
Mercedes Fernandez
(Clerk/Notary Public)

Angel Gutierrez Gasman
Agent/20% or More Shareholder/Partner

My Commission Expires 05/19/2017
*Notary Seal must be affixed.

Additional 20% or More Shareholder/Partner



**EXTENDED HOURS ESTABLISHMENT
RENEWAL LICENSE SUPPLEMENTAL
APPLICATION & PLAN OF OPERATION**

Office of the City Clerk License Division
200 E. Wells St. Room 105, Milwaukee, WI 53202
(414) 286-2238 email address: license@milwaukee.gov www.milwaukee.gov/license

Current License # **24HRS 197692**
Legal Name: **TAQUERIA EL JALAPENO**
Premises Address: **2106 W NATIONAL AV**

Business Operations

RESTAURANTS ONLY:

Legal Occupancy Limit/Capacity ▶ 61

RESTAURANTS & PERSONAL SERVICE ESTABLISHMENTS ONLY:

Number of Off-Street Parking Places ▶ 0

Are there any changes to the current hours of operation or number of customers expected each day?

NO IF NO, SKIP THIS SECTION

YES IF YES, DESCRIBE: _____

Check here if the proposed change to hours should be applied to a Food License.

Your current hours of operation are listed on your current license.

Litter & Noise

Are there any changes to your Litter/Noise plan? NO IF NO, SKIP THIS SECTION

YES IF YES, ANSWER QUESTIONS BELOW

What are your plans to keep the grounds clean? Sweep Pressure Wash Pick Up Litter Hired Maintenance
 Building Owner's Responsibility Garbage Cans Outside Other _____

How often will the grounds be cleaned? Daily Weekly As Needed Monthly Other _____

Who will keep the grounds clean? Licensee Building Owner Employees Hired Maintenance Other _____

How are noise issues prevented/addressed? Security Manager approaches customer(s) Call police Signs posted
Other _____

Signature

SIGNATURE of individual, partner, agent or 20% or more shareholder: *Amel Yetteh Jasreen*



CITY OF MILWAUKEE
OFFICE OF THE CITY CLERK

Thursday, September 22, 2016

COMMITTEE MEETING NOTICE

AD 10

KAUR, Jaswinder, Agent
Cert. Auto Sales & Serv Inc
5420 N 26TH St

Glendale, WI 53209

You are requested to attend a hearing which is to be held in Room 301-B, Third Floor, City Hall on:

Tuesday, September 27, 2016 at 09:00 AM

Regarding: Your Secondhand Motor Vehicle Dealer's License Application as agent for "Cert. Auto Sales & Serv Inc" for "Certified Auto Sales and Service" at 5638 W APPLETON

There is a possibility that your application may be denied for one or more of the following reasons: Neighborhood Objections to the granting of such a license due to the creation of undesirable neighborhood problems, such as: parking and traffic problems which cause the normal flow of traffic on roadways and alleys to be impeded, loitering, littering, noise, loud music, and conduct which will have an adverse impact on the public health, safety and welfare of the community. Additionally, the over concentration of secondhand motor vehicle dealers in the neighborhood such that the concentration will have an adverse impact on the public health, safety and welfare of the neighborhood. you do not meet the statutory and municipal requirements; the appropriateness of the location to be licensed and whether the location will create undesirable neighborhood problems, whether or not you have been charged with or convicted of any felony, misdemeanor, municipal offense or other offense, the circumstances of which substantially relate to the licensed activity; and any other factors which reasonably relate to the public health, safety and welfare. Please be advised the public will be able to provide information to the committee in person or in writing. The committee will receive and consider evidence regarding the above mentioned criteria.

Notice for applicants with warrants or unpaid fines:

Proof of warrant satisfaction or payment of fines must be submitted at the hearing on the above date and time. Failure to comply with this requirement may result in a delay of the granting/denial of your application.

Failure to appear at this meeting may result in the denial of your license. Individual applicants must appear only in person or by an attorney. Corporate or Limited Liability applicants must appear only by the agent designated on the application or by an attorney. Partnership applicants must appear by a partner listed on the application or by an attorney. If you wish to do so and at your own expense, you may be accompanied by an attorney of your choosing to represent you at this hearing.

You will be given an opportunity to speak on behalf of the application and to respond and challenge any charges or reasons given for the denial. No petitions can be accepted by the committee, unless the people who signed the petition are present at the committee hearing and willing to testify. You may present witnesses under oath and you may also confront and cross-examine opposing witnesses under oath. If you have difficulty with the English language, you should bring an interpreter with you, at your expense, so that you can answer questions and participate in your hearing.

You may examine the application file at this office during regular business hours prior to the hearing date. Inquiries regarding this matter may be directed to the person whose signature appears below.

Limited parking for persons attending meetings in City Hall is available at reduced rates (5 hour limit) at the Milwaukee Center on the southwest corner of East Kilbourn and North Water Street. Parking tickets must be validated in the first floor information booth in City Hall.

PLEASE NOTE: Upon reasonable notice, efforts will be made to accommodate the needs of disabled individuals through sign language interpreters or other auxiliary aids. For additional information or to request this service, contact the Council Services Division ADA Coordinator at (414) 286-2998, Fax - (414) 286-3456, TDD - (414) 286-2025.

JIM OWCZARSKI, CITY CLERK

BY:

Jason Schunk
License Division Manager

If you have questions regarding this notice, please contact the License Division at (414) 286-2238.



Thursday, September 22, 2016



Notice of Public Hearing

KAUR, Jaswinder, Agent
Certified Auto Sales and Service at 5638 W APPLETON Av
Secondhand Motor Vehicle Dealer's License Application

Tuesday, September 27, 2016 at 9:00 AM

To whom it may concern:

The above application has been made by the above named applicant(s). This requires approval from the Licenses Committee and the Common Council of the City of Milwaukee. The hearing before the Licenses Committee will take place on 9/27/2016 at 9:00 AM, in Room 301-B, Third Floor, City Hall. If you wish, you may provide testimony at the hearing regarding the request; see below for further information. You are not required to attend the hearing. Once the Licenses Committee makes its recommendation, this recommendation is forwarded to the full Common Council for approval at its next regularly scheduled hearing. Please review the information below and if you have further questions regarding this process, please contact the License Division at (414) 286-2238.

Important details for those wishing to provide information for the Licenses Committee to consider when making its recommendation:

1. The license application is scheduled to be heard at the above time. Due to other hearings running longer than scheduled, you may have to wait some time to provide your testimony.
2. You must appear in person and testify as to matters that you have personally experienced or seen. (You cannot provide testimony for your neighbor, parent or anyone else; this is considered hearsay and cannot be considered by the committee.)
3. No letters or petitions can be accepted by the committee (unless the person who wrote the letter or the persons who signed the petition are present at the committee hearing and willing to testify).
4. Persons opposed to the license application are given the opportunity to testify first; supporters may testify after the opponents have finished.
5. When you are called to testify, you will be sworn in and asked to give your name, and address. (If your first and/or last names are uncommon please spell them.)
6. You may then provide testimony.
 - a. Include only information relating to the above license application.
 - b. Include only information you have personally witnessed or seen.
 - c. Provide concise and relevant information detailing how this business has affected or may affect the peaceful enjoyment of your neighborhood.
 - d. If by the time you have the opportunity to testify, the information you wish to share has already been provided to the committee, you may state that you agree with the previous testimony. Redundant or repetitive testimony will not assist the committee in making its recommendation.
7. After giving your testimony, the members of the Licenses Committee and the licensee may ask questions regarding the testimony you have given or other factors relating to the license application.
8. Business Competition is not a valid basis for denial or non-renewal of a license.
Please Note: If you have submitted an objection to the above application your objection cannot be considered by the committee unless you personally testify at the hearing.

OCCUPANT	MAIL ADDRESS	CITY AND ZIP CODE
CURRENT OCCUPANT	2648 N 57TH ST	MILWAUKEE, WI 53210-2237
CURRENT OCCUPANT	2643 N 56TH ST	MILWAUKEE, WI 53210-2236
CURRENT OCCUPANT	2634 N 56TH ST	MILWAUKEE, WI 53210-2235
CURRENT OCCUPANT	2658A N 57TH ST	MILWAUKEE, WI 53210-2237
CURRENT OCCUPANT	2658 N 57TH ST	MILWAUKEE, WI 53210-2237
CURRENT OCCUPANT	2648A N 57TH ST	MILWAUKEE, WI 53210-2237
CURRENT OCCUPANT	2640 N 57TH ST	MILWAUKEE, WI 53210-2237
CURRENT OCCUPANT	2577 N 57TH ST	MILWAUKEE, WI 53210-2207
CURRENT OCCUPANT	2623 N 56TH ST	MILWAUKEE, WI 53210-2236
CURRENT OCCUPANT	2625 N 56TH ST	MILWAUKEE, WI 53210-2236
CURRENT OCCUPANT	2661 N 56TH ST	MILWAUKEE, WI 53210-2236
CURRENT OCCUPANT	2663 N 56TH ST	MILWAUKEE, WI 53210-2236
CURRENT OCCUPANT	2649 N 56TH ST	MILWAUKEE, WI 53210-2236
CURRENT OCCUPANT	2649A N 56TH ST	MILWAUKEE, WI 53210-2236
CURRENT OCCUPANT	2657A N 56TH ST	MILWAUKEE, WI 53210-2236
CURRENT OCCUPANT	2657 N 56TH ST	MILWAUKEE, WI 53210-2236
CURRENT OCCUPANT	2653 N 56TH ST	MILWAUKEE, WI 53210-2236
CURRENT OCCUPANT	2645 N 56TH ST	MILWAUKEE, WI 53210-2236
CURRENT OCCUPANT	2610 N 56TH ST	MILWAUKEE, WI 53210-2235
CURRENT OCCUPANT	2644 N 57TH ST	MILWAUKEE, WI 53210-2237
CURRENT OCCUPANT	2638A N 56TH ST	MILWAUKEE, WI 53210-2235
CURRENT OCCUPANT	2578 N 58TH ST	MILWAUKEE, WI 53210-2212
CURRENT OCCUPANT	2612 N 56TH ST	MILWAUKEE, WI 53210-2235
CURRENT OCCUPANT	2606 N 56TH ST	MILWAUKEE, WI 53210-2235
CURRENT OCCUPANT	2600 N 56TH ST	MILWAUKEE, WI 53210-2235
CURRENT OCCUPANT	2654 N 57TH ST	MILWAUKEE, WI 53210-2237
CURRENT OCCUPANT	2638 N 57TH ST	MILWAUKEE, WI 53210-2237
CURRENT OCCUPANT	2644 N 56TH ST	MILWAUKEE, WI 53210-2235
CURRENT OCCUPANT	2644A N 56TH ST	MILWAUKEE, WI 53210-2235
CURRENT OCCUPANT	2648 N 56TH ST	MILWAUKEE, WI 53210-2235
CURRENT OCCUPANT	2620 N 56TH ST	MILWAUKEE, WI 53210-2235
CURRENT OCCUPANT	2637 N 56TH ST	MILWAUKEE, WI 53210-2236
CURRENT OCCUPANT	2630 N 56TH ST	MILWAUKEE, WI 53210-2235
CURRENT OCCUPANT	2638 N 56TH ST	MILWAUKEE, WI 53210-2235
CURRENT OCCUPANT	2624 N 56TH ST	MILWAUKEE, WI 53210-2235
CURRENT OCCUPANT	2602 N 56TH ST	MILWAUKEE, WI 53210-2235

Total Records: 37
Radius: 250.0 feet and Center of Circle: 5638 W Appleton AV



BUSINESS LICENSE PLAN OF OPERATION

ccl-busplan 7/24/15

Office of the City Clerk License Division
200 E. Wells St. Room 105, Milwaukee, WI 53202
(414) 286-2238 www.milwaukee.gov/license e-mail address: license@milwaukee.gov

1. Type of Business

- Applying for: Extended Hours Establishment Filling Station Waste Tire Transporter Massage Establishment
 Self Service Laundry Rooming House: Number of Units: _____ Hotel/Motel: Number of Units: _____
 Other (supplemental application for specific license also required)

Provide a detailed description of the type of business you plan on operating:

Light Auto Repair & Sales Facility which will also sell used tires & reconditioned batteries

Do you have any experience operating this type of business? No Yes If yes, explain: *Managed & Supervised the same 4 yrs.*

2. Business Operations

- a. Proposed Opening Date: *October 3, 2016*
- b. Is this premise under construction? No Yes If yes, list estimated completion date: _____
- c. Is this a franchise? No Yes
- d. Is this premises currently licensed? No Yes If yes, list type of license: _____
- e. Is the current licensee operating? No Yes If no, list date closed: _____
- f. Do you have future plans for other businesses, licenses or permits at this location? No Yes
If yes, explain: _____
- g. Have you previously held an Extended Hours License in Milwaukee? No Yes
If yes, list address(es): _____
- h. Are other businesses operating in the same building? No Yes If yes, describe: _____

3. Litter & Noise Control

- a. How are grounds kept clean? Sweep Pressure Wash Pick Up Litter Hired Maintenance
 Building Owner Responsibility Garbage Cans Outside Other: _____
- b. How often will grounds be cleaned? Daily Weekly As Needed Monthly Other: _____
- c. Grounds cleaned by: Licensee Building Owner Employees Hired Maintenance Other: _____
- d. How are noise issues prevented and/or addressed? Security Manager approaches customer(s) Call Police
 Signs Posted Other: *Camera Police Assessable*
 Will a sound amplification system be used? No Yes If yes, describe: _____
- e. Are there designated outdoor smoking areas? No Yes If yes, describe: _____
- f. Number of Garbage Cans: Inside: *3* Locations: *office, Bay Area, Bath room*
 Outside: *1* Locations: *North Side (Penic)*
- g. Is a crowd control barrier used? No Yes If yes, describe: _____
- h. Describe sanitation facilities (restrooms): *1 unisex bathroom toilet & sink*
- i. Name of solid waste contractor: Advanced Disposal Waste Management Other: _____

4. Parking & Security

- a. Are there off-street parking places? No Yes If yes, how many? 6-8
 Describe security plan for parking lot: Parking lot will use 4 cameras 4 flood lights & hired security @ night
- b. Is there a loading zone? No Yes If yes, describe security for loading zone _____
- c. Will you have security personnel on premise? No Yes If yes, how many? _____
 What are their responsibilities? _____
 Is security equipment used? No Yes If yes, describe Chimera, ADT system on doors & windows
 List their licensing, certification, or training credentials _____
 Will there be security cameras? No Yes If yes, where? Office Bay Area N side ext. W side ext. E side ext
 Will searches or identification checks be conducted upon entry? No Yes If yes, describe _____

5. Percentage of Sales (must total 100%)

Alcohol _____%	Food _____%	Secondhand Merchandise <u>75</u> %	Precious Metals & Gems _____%
Entertainment _____%	Cigarettes _____%		
Pawnbroker Activity _____%	Salvaged Materials _____% (such as scrap metal)	Personal Services (such as tattoo, body piercing, salon, tailor, tanning, etc.) _____%	Other <u>25</u> % Describe: <u>LABOR SERVICES</u>

6. Businesses/Licenses on the Premises (check all that apply):

Type 1

- Full Service Restaurant Cafe/Coffee Shop Deli or Fast Food Restaurant Private/Fraternal/Veterans Club
- Night Club Tavern Cocktail Lounge Teen Club
- Banquet Hall Sports Facility
- Hotel/Motel – Number of Rooms: _____ Rooming House – Number of Rooms: _____

Type 2

- Liquor Store Corner Store Supermarket Convenience Store
- Gas Station Amusement/Phonograph Distributor Auto Wrecker
- Used Car Dealer Used Auto Parts Personal Service Establishment (such as tattoo business, hair salon, tailor, etc.) Recording Studio

What other types of licenses/permits will you hold at this location? (check all that apply)

- Occupancy Permit Cigarette & Tobacco Gas Station Extended Hours Class "B" Tavern Weights & Measures
- Secondhand Dealer Precious Metal & Gem Other: _____

7. Legal Capacity (only if a Type 1 premises in #6 above)

Capacity _____ (Call the Milwaukee Development Center at 414-286-8211 if you have questions.)

8. Premises Description

d. Identify all area(s) of the premises that will be used in operating this business (include areas used only for storage):

1st Floor 2nd Floor Basement Storage Patio Beer Garden Sidewalk Café Deck Rooftop

Other: Describe: Parking Lot

e. Describe Location: Major Thoroughfare Secondary Street Other: _____

f. Nearest Major Cross Street: Appleton Ave

g. Describe Building: Free Standing Building Strip Mall Other: _____

h. Describe Premises Structure: Single Story Multi-Story - # of Stories _____ Other: _____

i. Describe Surrounding Area: Commercial Residential Industrial Other: _____

j. Property Owner's Name: JAMES Economy Phone Number: 847-875-7475

Address: P.O. Box 422 Spring Grove, IL 60081

9. Hours of Operation & Customers

Will customers be entering the premises? No Yes

Day of the Week	Proposed Hours of Operation:		Number of Customers expected each day	Potential Age Range of Customers	Class B Applicants: Age Restriction (If none, write 'None')
	Open (include a.m. or p.m.)	Close (include a.m. or p.m.)			
Sunday	closed	closed			
Monday	8 AM	7 pm	25	30-50	
Tuesday	↓	↓	↓	↓	
Wednesday					
Thursday					
Friday					
Saturday					

Extended Hours Establishment License is required for any convenience store, filling station, personal service establishment (such as tattoo, body piercing, salon, tailor, tanning, etc.), recording studio or restaurant which is open between the hours of 12 a.m. and 5 a.m.

Entertainment Indoor Closing Hours - If alcohol beverage establishment, same as alcohol license hours.
If non-alcohol establishment 1:00 am Sunday to Thursday; 1:30 am Friday and Saturday.

Entertainment Outdoor Closing Hours - 10:00 pm Sunday - Thursday; 12:00 am Friday and Saturday, unless otherwise approved by Common Council in licensee's plan of operation.

10. Signature(s)

[Signature]
Sole Proprietor, Partner, Agent, or 20% or more Shareholder

Signature of additional partner or 20% or more Shareholder

See Application Information for a list of all required application forms.



**SECONDHAND MOTOR VEHICLE DEALER,
USED MOTOR VEHICLE DEALER-PARTS ONLY &
USED BIKE, TIRE & BATTERY LICENSE
SUPPLEMENTAL PLAN OF OPERATION**

Office of the City Clerk License Division
200 E. Wells St. Room 105, Milwaukee, WI 53202
(414) 286-2238 e-mail address: license@milwaukee.gov www.milwaukee.gov/license

Legal Entity Name: Cent. Auto Sales & Serv. Inc.
Premise Address: 5638 W Appleton Ave Milw, WI 53210
Type of License applied for (check one):

- Secondhand Motor Vehicle Retail Dealer
- Secondhand Motor Vehicle Wholesale Dealer
- Used Motor Vehicle Retail Dealer – Parts Only
- Used Motor Vehicle Wholesale Dealer – Parts Only
- Used Bike, Tire & Battery Retail Dealer
- Used Bike, Tire & Battery Wholesale Dealer

RETAIL DEALERS ONLY

Total Number of Parking Spaces (including customer/employee parking) 20
Number of Parking Spaces that will be used for Display/Storage of Secondhand Motor Vehicles 14

STORAGE, MAINTENANCE & REPAIR

Do you understand that all vehicles associated with the business must be stored on the licensed premise? Yes No
 List your plans to ensure this requirement is met: All vehicles will be ONLY stored on premise (leased property)

Do you understand all maintenance/repair work to these vehicles must be confined to the licensed premise? Yes No
 List your plans to ensure this requirement is met: Any & ALL repair work will be done on premise (on leased property)

DISCLOSURE

Has the applicant ever had a license relating to the activities licensed in Milwaukee Code of Ordinances Chapter 93 denied, not renewed, suspended, or revoked? No Yes
 If yes, provide the circumstances and jurisdiction in which the event occurred (including a record of any actions from the State Department of Transportation and Financial Institutions relating to suspensions, revocations, forfeitures and warnings imposed by these departments relating to the operation of any automotive sales business by the applicant:

REQUIRED SIGNATURE(S)

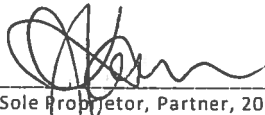

Sole Proprietor, Partner, 20% or more Shareholder,
or the Agent - only if there are no 20% or more shareholders

Signature of additional partner or 20% or more shareholder

**SUBMIT THIS FORM ALONG WITH THE
BUSINESS LICENSE APPLICATION & BUSINESS LICENSE PLAN OF OPERATION**

Office Use Only:

Initials _____ Filed _____ App# _____



**CITY OF MILWAUKEE
OFFICE OF THE CITY CLERK**

Thursday, September 22, 2016

COMMITTEE MEETING NOTICE

AD 13

BURGOS, Ruben A, Agent
Wisconsin Hispanic Scholarship Foundation, Inc.
2997 S 20th St

Milwaukee, WI 53215

You are requested to attend a hearing which is to be held in Room 301-B, Third Floor, City Hall on:

Tuesday, September 27, 2016 at 09:00 AM

Regarding: Your Class B Tavern and Public Entertainment Premises License Applications Requesting Bands, Dancing by Performers, Instrumental Musicians, and Patrons **Listing** as agent for "Wisconsin Hispanic Scholarship Foundation, Inc." for "Mexican Fiesta" at 2997 S 20th St.

There is a possibility that your application may be denied for one or more of the following reasons: The recommendation of the committee regarding the application shall be based on evidence presented at the hearing. Per MCO 85-2.7-4, probative evidence concerning whether or not a new license should be granted may be presented on the following subjects: whether or not the applicant meets the municipal requirements, the appropriateness of the location and premises where the licensed premises is to be located and whether use of the premises for the purposes or activities permitted by the license would tend to facilitate a public or private nuisance or create undesirable neighborhood problems such as disorderly patrons, unreasonably loud noise, litter, and excessive traffic and parking congestion. Probative evidence relating to these matters may be taken from the plan of operation submitted with the license application, if any, but shall not include the content of any music. Evidence regarding the fitness of the location of the premises to be maintained as the principal place of business, including but not limited to whether there is an overconcentration of businesses of the type for which the license is sought; whether the proposal is consistent with any pertinent neighborhood business or development plans, or the location's proximity to areas where children are typically present. The applicant's record in operating similarly licensed premises; and whether or not the applicant has been charged with or convicted of any felony, misdemeanor, municipal offense or other offense, the circumstances of which substantially relate to the activity to be permitted by the license being applied for or any other factor which reasonably relates to the public health, safety or welfare may also be considered. See attached police report or correspondence.

Notice for applicants with warrants or unpaid fines:

Proof of warrant satisfaction or payment of fines must be submitted at the hearing on the above date and time. Failure to comply with this requirement may result in a delay of the granting/denial of your application.

Failure to appear at this meeting may result in the denial of your license. Individual applicants must appear only in person or by an attorney. Corporate or Limited Liability applicants must appear only by the agent designated on the application or by an attorney. Partnership applicants must appear by a partner listed on the application or by an attorney. If you wish to do so and at your own expense, you may be accompanied by an attorney of your choosing to represent you at this hearing.

You will be given an opportunity to speak on behalf of the application and to respond and challenge any charges or reasons given for the denial. No petitions can be accepted by the committee, unless the people who signed the petition are present at the committee hearing and willing to testify. You may present witnesses under oath and you may also confront and cross-examine opposing witnesses under oath. If you have difficulty with the English language, you should bring an interpreter with you, at your expense, so that you can answer questions and participate in your hearing.

You may examine the application file at this office during regular business hours prior to the hearing date. Inquiries regarding this matter may be directed to the person whose signature appears below.

Limited parking for persons attending meetings in City Hall is available at reduced rates (5 hour limit) at the Milwaukee Center on the southwest corner of East Kilbourn and North Water Street. Parking tickets must be validated in the first floor information booth in City Hall.

PLEASE NOTE: Upon reasonable notice, efforts will be made to accommodate the needs of disabled individuals through sign language interpreters or other auxiliary aids. For additional information or to request this service, contact the Council Services Division ADA Coordinator at (414) 286-2998, Fax - (414) 286-3456, TDD - (414) 286-2025.

JIM OWCZARSKI, CITY CLERK

BY: _____

Jason Schunk

License Division Manager

If you have questions regarding this notice, please contact the License Division at (414) 286-2238.



**CITY OF MILWAUKEE
OFFICE OF THE CITY CLERK**

Thursday, September 22, 2016

COMMITTEE MEETING NOTICE

AD 13

BURGOS, Ruben A, Agent
Wisconsin Hispanic Scholarship Foundation, Inc.
3154 S 7th St

Milwaukee, WI 53215

You are requested to attend a hearing which is to be held in Room 301-B, Third Floor, City Hall on:

Tuesday, September 27, 2016 at 09:00 AM

Regarding: Your Class B Tavern and Public Entertainment Premises License Applications Requesting Bands, Dancing by Performers, Instrumental Musicians, and Patrons Dancing as agent for "Wisconsin Hispanic Scholarship Foundation, Inc." for "Mexican Fiesta" at 2997 S 20th St.

There is a possibility that your application may be denied for one or more of the following reasons: The recommendation of the committee regarding the application shall be based on evidence presented at the hearing. Per MCO 85-2.7-4, probative evidence concerning whether or not a new license should be granted may be presented on the following subjects: whether or not the applicant meets the municipal requirements, the appropriateness of the location and premises where the licensed premises is to be located and whether use of the premises for the purposes or activities permitted by the license would tend to facilitate a public or private nuisance or create undesirable neighborhood problems such as disorderly patrons, unreasonably loud noise, litter, and excessive traffic and parking congestion. Probative evidence relating to these matters may be taken from the plan of operation submitted with the license application, if any, but shall not include the content of any music. Evidence regarding the fitness of the location of the premises to be maintained as the principal place of business, including but not limited to whether there is an overconcentration of businesses of the type for which the license is sought; whether the proposal is consistent with any pertinent neighborhood business or development plans, or the location's proximity to areas where children are typically present. The applicant's record in operating similarly licensed premises; and whether or not the applicant has been charged with or convicted of any felony, misdemeanor, municipal offense or other offense, the circumstances of which substantially relate to the activity to be permitted by the license being applied for or any other factor which reasonably relates to the public health, safety or welfare may also be considered. See attached police report or correspondence.

Notice for applicants with warrants or unpaid fines:

Proof of warrant satisfaction or payment of fines must be submitted at the hearing on the above date and time. Failure to comply with this requirement may result in a delay of the granting/denial of your application.

Failure to appear at this meeting may result in the denial of your license. Individual applicants must appear only in person or by an attorney. Corporate or Limited Liability applicants must appear only by the agent designated on the application or by an attorney. Partnership applicants must appear by a partner listed on the application or by an attorney. If you wish to do so and at your own expense, you may be accompanied by an attorney of your choosing to represent you at this hearing.

You will be given an opportunity to speak on behalf of the application and to respond and challenge any charges or reasons given for the denial. No petitions can be accepted by the committee, unless the people who signed the petition are present at the committee hearing and willing to testify. You may present witnesses under oath and you may also confront and cross-examine opposing witnesses under oath. If you have difficulty with the English language, you should bring an interpreter with you, at your expense, so that you can answer questions and participate in your hearing.

You may examine the application file at this office during regular business hours prior to the hearing date. Inquiries regarding this matter may be directed to the person whose signature appears below.

Limited parking for persons attending meetings in City Hall is available at reduced rates (5 hour limit) at the Milwaukee Center on the southwest corner of East Kilbourn and North Water Street. Parking tickets must be validated in the first floor information booth in City Hall.

PLEASE NOTE: Upon reasonable notice, efforts will be made to accommodate the needs of disabled individuals through sign language interpreters or other auxiliary aids. For additional information or to request this service, contact the Council Services Division ADA Coordinator at (414) 286-2998, Fax - (414) 286-3456, TDD - (414) 286-2025.

JIM OWCZARSKI, CITY CLERK

BY: 

Jason Schunk

License Division Manager

If you have questions regarding this notice, please contact the License Division at (414) 286-2238.

Date:08-22-16
Officer: PO Josh Dummann

City of Milwaukee Police Department
90-5-1.5 Crime Prevention Survey
Tavern Inspection

Name of Premise: Mexican Fiesta Hall
Address: 2997 S. 20th St.
Phone: 383-7066

Owner: Burgos, Ruben A.
Owner address: 3154 S. 7th St.
City State Zip: Milwaukee, WI 53215
Owner Phone: 414-217-0119
Owner email: rubenaburgos@yahoo.com

Licensee/Agent: Burgos, Ruben A.
Home Address:
City State Zip:
Phone:
Email:

Preferred contact: Burgos, Ruben A.

Location currently open: YES NO

Projected open date: End of September

Day's open: S M T W Th F SA ALL

Hours of Operation: Sun: 12PM - 10PM 24 hours Y N
Mon: 9AM - 5PM
Tue: 9AM - 5PM
Wed: 9AM - 5PM
Thu: 9AM - 5PM
Fri: 9AM - 5PM
Sat: 12PM - 10PM

Premise Type: Tavern/Bar
 Restaurant
 Other: Special event/ family event hall.

Licenses currently held:

- Alcohol: Yes No Class: #:
Tobacco: Yes No #:
Food: Yes No #:
Occupancy: Yes No #:
Other: Yes No Type: #:
Other: Yes No Type: #:

Who is your alcohol distributor? TBD

Exterior Survey:

1. Is the area around the location clean? Yes No
2. What surrounds the location? (Check all the apply)
 - a. Park
 - b. School
 - c. Youth Center
 - d. Church
 - e. Tavern(s) If so, how many?
 - f. Residential
 - g. Other businesses
 - h. Other:
3. Can you see from the outside of the location into the interior Yes No
4. Can you see the employees inside of the location from the outside Yes No
5. Are exterior windows free of signage Yes No
6. Is there a bus stop? Yes No
7. Is there a bus shelter? Yes No N/A
8. Street parking Yes No
9. Is there a parking lot Yes No
10. Is the parking lot clean? Yes No N/A
11. Is the parking lot well lit? Yes No N/A
12. Valet Parking Yes No
 - a. Will this lot have a guard? Yes No N/A
 - b. Will this lot have cameras? Yes No N/A
13. Are there areas where a person could conceal themselves Yes No
14. Is there exterior lighting? Yes No. Does it appears to be adequate Yes No
15. Exterior Payphone? Yes No
16. Are there No Loitering Signs posted? Yes No
17. Are there exterior security cameras Yes No How Many:
18. Are the address numbers prominently displayed and easy to see Yes No

Exterior Comments:

Camera Survey:

19. Does this location have security cameras? Yes No
20. Are they in working order? Yes No
21. What format are the cameras?
 - a. Color Yes No

- b. Digital Yes No
- c. VCR Yes No
- d. Recorded Yes No

22. How long is footage stored for later viewing: No Cameras as of yet.

23. Are there exterior cameras Yes No How many:

24. Are there interior cameras Yes No How many:

25. Do all employees know how to retrieve recorded digital images/footage? Yes No

26. Cameras located in parking lot Yes No N/A How many

Camera Survey Comments:

Interior Survey:

27. What is the planned/posted capacity 500

28. What is the minimum number of employees that will be on premise 2

29. Is the storeowner willing to be a standing complainant regarding loitering? Yes No

a. If yes have them fill out the standing complaint form and give them two of the commercial signs Yes No

30. Is the interior of the location neat and clean? Yes No

31. Does an interior camera face the entrance/exit? Yes No

32. Are emergency and non-emergency numbers posted near the phone? Yes No

33. Does the owner know how to contact their police district directly? Yes No

a. Did you provide a district contact guide to the owner? Yes No

Interior Comments:

Security

34. How many security personnel are going to be employed: Minimum of 1 contracted during events. N/A

35. How will they be deployed: Interior Yes Exterior Yes N/A

36. What days will they be deployed Mon Tue Wed Thu Fri Sat Sun ALL

37. Will the security be managed by business or contracted

38. Will they be armed Yes No N/A

39. What type of security measures will be used: N/A

Wanding/metal detector

ID Scanner

Dress Code Typical Event dress code.

Cover Charge

Age restriction 21 for tavern area.

Other

40. When at capacity, how will the overflow crowd be managed? Security will escort if needed.

41. Will a guard monitor the overflow crowd at all times? Yes No

Security Comments:

ADDITIONAL COMMENTS/RECOMMENDATIONS:

On 08-22-16 at 3:00PM I met with Ruben A. Burgos (M/W, 04-20-61), who is the president of Mexican Fiesta and will be the licensee of the new hall which is currently under construction at 2997 S. 20th St. He stated he anticipates the opening date to be three to four weeks from 08-22-16. BURGOS explained the new hall would be used for special events and family type events such as weddings, sweet 15 parties, baptisms, business events among other family events. BURGOS stated all food, liquor, and other vendors would be contracted out. He stated at a minimum, there would be one manager from Mexican Fiesta and one contracted security personal at all events. All food would be catered and contracted out.

Currently the hall and adjoining rooms are under construction. The Mexican Fiesta hall is very large in size. The main hall has a capacity of 500 people. On the east side of the hall is a smaller hall, which will be used for smaller events. There will be bathrooms located between each hall. West of the large hall will be a kitchen and additional bathrooms. West of these rooms will be storage and office space.

BURGOS stated the hall space is wired for 6 interior cameras and 4 exterior cameras, but have yet to be installed due to construction. There is also a large on site parking lot, which will be accessible to patrons. BURGOS was extremely cooperative and was interested in working with officers for further CPTED guidance.

Alcohol License Concentration for 2997 S 20th St

City of Milwaukee, Wisconsin

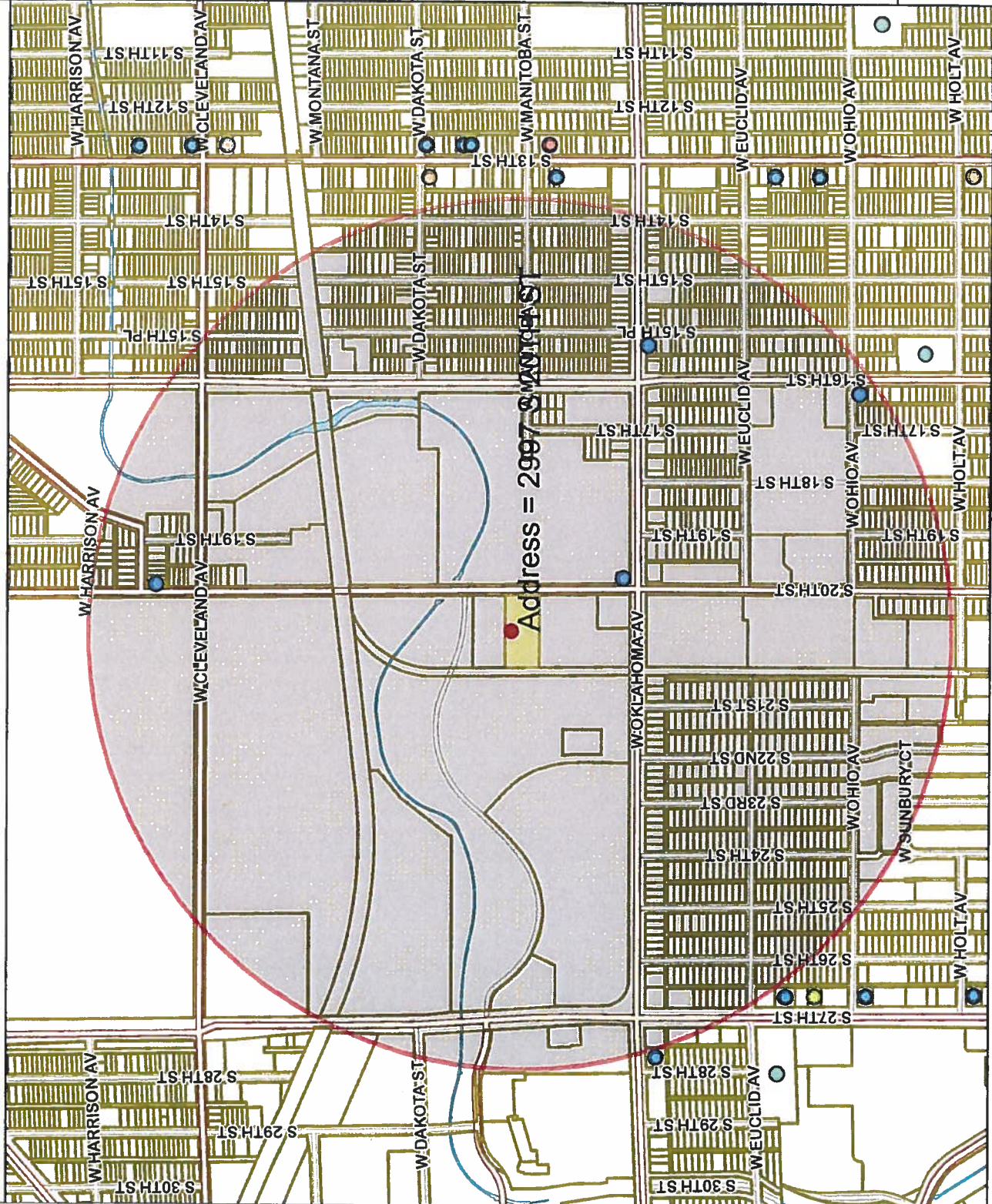

- Legend -

- City limits
- Parcels
- Freeways
- Exit ramps
- Entry ramps
- Ramps
- Major streets
- Streets
- Waterways
- Alcohol licenses**
 - Class A intoxicating liquor
 - Class A fermented malt beverage
 - Class A liquor and malt
 - Class B fermented malt beverage
 - Class B tavern
 - Class C wine retailer



- Notes -

Licensed Alcohol Establishments Within a .5 Mile Radius Centered on 2997 S 20th St on 07/14/16



Department of Administration - ITMD



Map Scale: 1: 10,369

© City of Milwaukee, Wisconsin
 Map Milwaukee: Property Information
 Disclaimer
 7/14/2016

Licensed Alcohol Establishments Within a .5 Mile Radius Centered on 2997 S 20th St on 07/14/2016									
License Summary:									
Class B Tavern License									
									Total
									4
									Grand Total = 4
Legal entity	Trade name	Licensee	Address	License type name	Total capacity	Room capacity	Expiration date		
FRITZ'S PUB, INC	FRITZ'S PUB	STEPHEN J DJURIC, Agt	3086 S 20TH ST	Class B Tavern License	130		6/30/2017		
GARY J'S PUB	GARY J'S PUB	GARY M JASICKI, SP	3303 S 16TH ST	Class B Tavern License	25		12/20/2016		
JJ STRIPES	JJ STRIPES	JAMES J DORANGRICHIA, SR, SP	3101 S 15TH PL	Class B Tavern License	55		12/17/2016		
PSR PETRO MART, LLC	JASSI'S PLACE	Martha Rojas, Agt	1933 W WINDLAKE AV	Class B Tavern License	51		7/29/2016		



Thursday, September 22, 2016

Licenses Committee Notice of Hearing

WISCONSIN HISPANIC SCHOLARSHIP FOUNDATION INC
2997 S 20TH St

MILWAUKEE, WI 53215

Date: 9/27/2016
Time: 09:00 AM
Location: Room 301-B, Third Floor, City Hall

The Licenses Committee will consider the following license application:

Class B Tavern and Public Entertainment Premises License Applications
Requesting Bands, Dancing by Performers, Instrumental Musicians, and Patrons
Dancing
BURGOS, Ruben A, Agent
Mexican Fiesta at 2997 S 20th St

Please note this application may be recommended for denial based on fitness of the location due to concentration of alcohol beverage outlets in the area. If the application is denied for this reason, no other application for an alcohol beverage license for this location shall be recommended for approval by the Licenses Committee within three years of the date of denial unless the applicant has demonstrated a change of circumstances since the prior denial.

If you have any questions, please call (414) 286-2238.





Thursday, September 22, 2016



Notice of Public Hearing

BURGOS, Ruben A, Agent

Mexican Fiesta at 2997 S 20th St

Class B Tavern and Public Entertainment Premises License Applications Requesting Bands,
Dancing by Performers, Instrumental Musicians, and Patrons Dancing

Tuesday, September 27, 2016 at 9:00 AM

To whom it may concern:

The above application has been made by the above named applicant(s). This requires approval from the Licenses Committee and the Common Council of the City of Milwaukee. The hearing before the Licenses Committee will take place on 9/27/2016 at 9:00 AM, in Room 301-B, Third Floor, City Hall. If you wish, you may provide testimony at the hearing regarding the request; see below for further information. You are not required to attend the hearing. Once the Licenses Committee makes its recommendation, this recommendation is forwarded to the full Common Council for approval at its next regularly scheduled hearing. Please review the information below and if you have further questions regarding this process, please contact the License Division at (414) 286-2238.

Important details for those wishing to provide information for the Licenses Committee to consider when making its recommendation:

1. The license application is scheduled to be heard at the above time. Due to other hearings running longer than scheduled, you may have to wait some time to provide your testimony.
2. You must appear in person and testify as to matters that you have personally experienced or seen. (You cannot provide testimony for your neighbor, parent or anyone else; this is considered hearsay and cannot be considered by the committee.)
3. No letters or petitions can be accepted by the committee (unless the person who wrote the letter or the persons who signed the petition are present at the committee hearing and willing to testify).
4. Persons opposed to the license application are given the opportunity to testify first; supporters may testify after the opponents have finished.
5. When you are called to testify, you will be sworn in and asked to give your name, and address. (If your first and/or last names are uncommon please spell them.)
6. You may then provide testimony.
 - a. Include only information relating to the above license application.
 - b. Include only information you have personally witnessed or seen.
 - c. Provide concise and relevant information detailing how this business has affected or may affect the peaceful enjoyment of your neighborhood.
 - d. If by the time you have the opportunity to testify, the information you wish to share has already been provided to the committee, you may state that you agree with the previous testimony. Redundant or repetitive testimony will not assist the committee in making its recommendation.
7. After giving your testimony, the members of the Licenses Committee and the licensee may ask questions regarding the testimony you have given or other factors relating to the license application.
8. Business Competition is not a valid basis for denial or non-renewal of a license.
Please Note: If you have submitted an objection to the above application your objection cannot be considered by the committee unless you personally testify at the hearing.

OCCUPANT	MAIL ADDRESS	CITY AND ZIP CODE
CURRENT OCCUPANT	2091 W OKLAHOMA AVE	MILWAUKEE, WI 53215-4443
CURRENT OCCUPANT	2085 W OKLAHOMA AVE	MILWAUKEE, WI 53215-4443
CURRENT OCCUPANT	2079 W OKLAHOMA AVE	MILWAUKEE, WI 53215-4443

Total Records: 4

Radius: 700.0 feet and Center of Circle: 2997 S 20th ST



BUSINESS LICENSE PLAN OF OPERATION

ccl-busplan 3/7/16

Office of the City Clerk License Division
200 E. Wells St. Room 105, Milwaukee, WI 53202
(414) 286-2238 www.milwaukee.gov/license e-mail address: license@milwaukee.gov

1. Type of Business

- Applying for: Extended Hours Establishment Filling Station
 Self Service Laundry Rooming House Hotel/Motel Massage Establishment
 Other (supplemental application for specific license also required)

Provide a detailed description of the type of business you plan on operating: Community Center - Meetings - weddings

Do you have any experience operating this type of business? No Yes If yes, explain: 30 years of experience

2. Business Operations

- a. Proposed Opening Date: October 1st
b. Is this premise under construction? No Yes If yes, list estimated completion date: September 15th
c. Is this a franchise? No Yes
d. Is this premises currently licensed? No Yes If yes, list type of license: _____
e. Is the current licensee operating? No Yes If no, list date closed: _____
f. Do you have future plans for other businesses, licenses or permits at this location? No Yes
If yes, explain: _____
g. Have you previously held an Extended Hours License in Milwaukee? No Yes
If yes, list address(es): _____
h. Are other businesses operating in the same building? No Yes If yes, describe: _____

3. Litter & Noise

- a. How are grounds kept clean? Sweep Pressure Wash Pick Up Litter Other: Vacuum, mopping
b. How often will grounds be cleaned? Daily Weekly As Needed Monthly Other: _____
c. Grounds cleaned by: Licensee Building Owner Employees Hired Maintenance Other: _____
d. How are noise issues prevented and/or addressed? Security Manager approaches customer(s) Call Police
 Signs Posted Other: _____
e. Will a sound amplification system be used? No Yes If yes, describe: regular sound system

4. Smoking & Sanitation

- a. Are there designated outdoor smoking areas? No Yes If yes, describe: _____
b. Number of Garbage Cans: Inside: 6 Locations: by bars
Outside: 4 Locations: by entrance
c. Is a crowd control barrier used? No Yes If yes, describe: _____
d. How many restrooms are on the premises? 6
e. Name of solid waste contractor: Advanced Disposal Waste Management Other: _____

5. Security

- a. Are there onsite parking spaces? No Yes If yes, indicate how many? 100⁺ and describe the parking security plan: Security will be present during all events
- b. Is there a loading zone? No Yes If yes, describe the loading area security plan: _____
- c. Will you have security personnel on premise? No Yes If yes, how many? 2 and answer the following:
 What are their responsibilities? maintain secure the premise @ events
 Is security equipment used? No Yes If yes, describe scanners
 List their licensing, certification, or training credentials experienced personnel will be used
- d. Will there be security cameras? No Yes If yes, where? _____
- e. Will searches/identification checks be done upon entry? No Yes If yes, describe _____

6. Percentage of Sales (must total 100%)

Alcohol <u>80</u> %	Food _____ %	Secondhand Merchandise _____ %	Precious Metals & Gems _____ %
Entertainment _____ %	Cigarettes _____ %	_____ %	_____ %
Pawnbroker Activity _____ %	Salvaged Materials _____ % (such as scrap metal)	Personal Services (such as tattoo, body piercing, salon, tailor, tanning, etc.) _____ %	Other <u>20</u> % Describe: <u>Rent-Beverage</u>

7. Businesses/Licenses on the Premises (check all that apply):

Type 1

- Full Service Restaurant Cafe/Coffee Shop Deli or Fast Food Restaurant Private/Fraternal/Veterans Club
- Night Club Tavern Cocktail Lounge Teen Club
- Banquet Hall Sports Facility Bowling Alley
- Hotel/Motel : Number of Floors: _____ Rooming House: Number of Floors: _____
 Number of Rooms: _____ Number of Rooms: _____

Type 2

- Liquor Store Corner Store Supermarket Convenience Store
- Gas Station Amusement/Phonograph Distributor Recycling, Salvage or Towing
- Used Car Dealer Personal Service Establishment
(such as tattoo business, hair salon, tailor, etc.) Recording Studio

What other licenses/permits will you hold at this location? (check all that apply)

- Occupancy Permit Cigarette & Tobacco Gas Station Extended Hours Class "B" Tavern Weights & Measures
- Secondhand Dealer Precious Metal & Gem Other: _____

8. Legal Capacity (only if a Type 1 premises in #7 above)

Capacity 350-400 (Call the Milwaukee Development Center at 414-286-8211 if you have questions.)

9. Premises Description

a. Identify all area(s) of the premises that will be used in operating this business (include areas used only for storage):

1st Floor 2nd Floor Basement Storage Patio Beer Garden Sidewalk Café Deck Rooftop

Other: Describe: _____

b. Describe Location: Major Thoroughfare Secondary Street Other: Building on 20th St.

c. Nearest Major Cross Street: Oklahoma Ave

d. Describe Building: Free Standing Building Strip Mall Other: _____

e. Describe Premises Structure: Single Story Multi-Story - # of Stories _____ Other: _____

f. Describe Surrounding Area: Commercial Residential Industrial Other: _____

g. Building Owner Name: Wisconsin Hispanic Scholarship Phone Number: 414-383-7066

Business Owner Address: 2997 S. 20th St. Milwaukee, WI 53215

10. Hours of Operation & Customers

Will customers be entering the premises? No Yes

Day of the Week	Proposed Hours of Operation:		Estimated Number of Customers expected each day	Potential Age Range of Customers	Class B Tavern Applicant Only: Age Restriction (If none, write 'None')
	Open Time (include a.m. or p.m.)	Close Time (include a.m. or p.m.)			
Sunday	9am	12:00am	300	18+	none
Monday	9am	12:00am	300	18+	none
Tuesday	9am	12:00am	300	18+	none
Wednesday	9am	12:00am	300	18+	none
Thursday	9am	12:00am	300	18+	none
Friday	9am	12:00am	300	18+	none
Saturday	9am	12:00am	300	18+	none

Extended Hours Establishment License is required for any convenience store, filling station, personal service establishment (such as tattoo, body piercing, salon, tailor, tanning, etc.), recording studio or restaurant which is open between the hours of 12 a.m. and 5 a.m.

Entertainment Indoor Closing Hours : If alcohol beverage establishment, same as alcohol license hours.
If non-alcohol establishment 1:00 am Sunday to Thursday; 1:30 am Friday and Saturday.

Entertainment Outdoor Closing Hours : 10:00 pm Sunday – Thursday; 12:00 am Friday and Saturday,
unless otherwise approved by Common Council in licensee's plan of operation.

11. Signature(s)

[Signature]
Sole Proprietor, Partner, Agent, or 20% or more Shareholder

[Signature]
Signature of additional partner or 20% or more Shareholder

See Application Information for a list of all required application forms.



ALCOHOL BEVERAGE & PUBLIC ENTERTAINMENT PREMISES SUPPLEMENTAL PLAN OF OPERATION

Office of the City Clerk License Division

200 E. Wells St. Room 105, Milwaukee, WI 53202

(414) 286-2238 e-mail address: license@milwaukee.gov www.milwaukee.gov/license

Legal Entity Name: Wisconsin Hispanic Scholarship Foundation Inc.

Premise Address: 2997 S. 20th St Milwaukee, WI 53215

Proximity of Premises to Church, School, Daycare Center or Hospital

Is there at least 300 feet between the building and any church, school, daycare center or hospital? Yes No

"Service Bar Only" Designation

If applying for Class B or C license, are you applying for "Service Bar Only"? No Yes

Service Bar Only means customers cannot sit at the bar. Alcohol is served to patrons seated at tables. No stools, chairs or other articles of furniture shall be placed at the service bar for patrons to sit upon.

Business Information

a) Are you taking out this application for anyone that may not be eligible for a license? No Yes

If yes, list name and address: _____

b) Will the agent, a partner or the individual licensee be conducting the day-to-day operations of the business? No Yes

If no, list the name and address of the person(s) who will: Teresa Mercado / Gregorio Montoto
4990 S. 23rd St Milwaukee, WI 53215, 7994 S. Susanna Ct Franklin, WI

Class B Applicants: If the agent, a partner or the individual licensee will not be conducting the day-to-day operations of the business, the person(s) listed above must obtain a Class B Managers license.

c) Does anyone else have money invested or any other interest in this business? No Yes

If yes, explain: _____

d) Have you made an agreement with anyone to repay any loan or any other payments based upon income from the business?

No Yes If yes, list name and address: _____

Proof of Ownership, Lease, or Offer to Purchase (new & transfer applicants only)

Submit proof of ownership, lease, or offer to purchase the building with this application.

A lease or offer to purchase must:

- Be in the same legal entity name as that apply for the license
- Reflect the same address as the premises address on this application
- Reflect current dates and
- Be signed by the lessor/seller and lessee/buyer

Property Information (new & transfer applicants only)

a) Do you own or lease the building? Own Lease

b) Who owns the fixtures (for example, coolers, etc.)? Wisconsin Hispanic Scholarship Foundation Inc.

c) Are you purchasing the stock and/or fixtures? No Yes If yes, amount paid \$ 10,000

d) Total amount paid for business \$ _____

e) Total amount paid for goodwill of the business \$ _____

Goodwill comprises the reputation and customer relationships of an existing business. If the price you pay for the business exceeds the fair market value of all of the rest of the assets of the business, the excess may be considered goodwill.

f) Have you made arrangements with the seller for payment of personal property taxes? No Yes

See Application Information for a list of all required application forms.

Lease Information (new & transfer applicants who are leasing the premises only)



- a) Date lease begins _____ Ends _____
- b) Monthly rental \$ _____
- c) Do you have an option to renew the lease? No Yes
- d) Does your lease allow for assignment to another party without the consent of the owner? No Yes
- e) For what length of time have you been guaranteed occupancy (number of years)? _____
- f) In addition to paying the monthly rental, will you have to pay anything additional to the owner of the building to guarantee performance of the lease? No Yes If yes, explain _____
- g) Does the present owner or occupancy object to the granting of your license? No Yes
If yes, explain _____

Change of Agent Applicants Only

Have there been any changes to the floor plan since the last application was submitted? No Yes
If no, a new floor plan is not required. If yes, submit a new floor plan and explain the change(s): _____

Notarized Signatures of Applicants

SUBSCRIBED AND SWORN TO BEFORE ME
This 12 day of July, 2016
ESTELA VAZQUEZ ORNELAS
(Clerk/Notary Public) **NOTARY PUBLIC**
STATE OF WISCONSIN
My Commission Expires 12-9-19
*Notary Seal must be affixed.

Sole Proprietor, Partner, 20% or more Shareholder, or
Agent – only if there are no 20% or more shareholders

Additional partner or 20% or more shareholder

Note: All information contained in this application is subject to approval by the Common Council.
Deviating from approved plan of operation will subject licensee to citations, and/or suspension or non-renewal of the license.
Contact the License Division for information on how to request changes.

New and transfer of premise applicants must submit the following:

- Proof of ownership, lease or offer to purchase the building
- Detailed floor plan
- If a restaurant, copy of the menu

Mexican Fiesta - Building Alterat

2997 South 20th Street, Milwaukee, Wisconsin

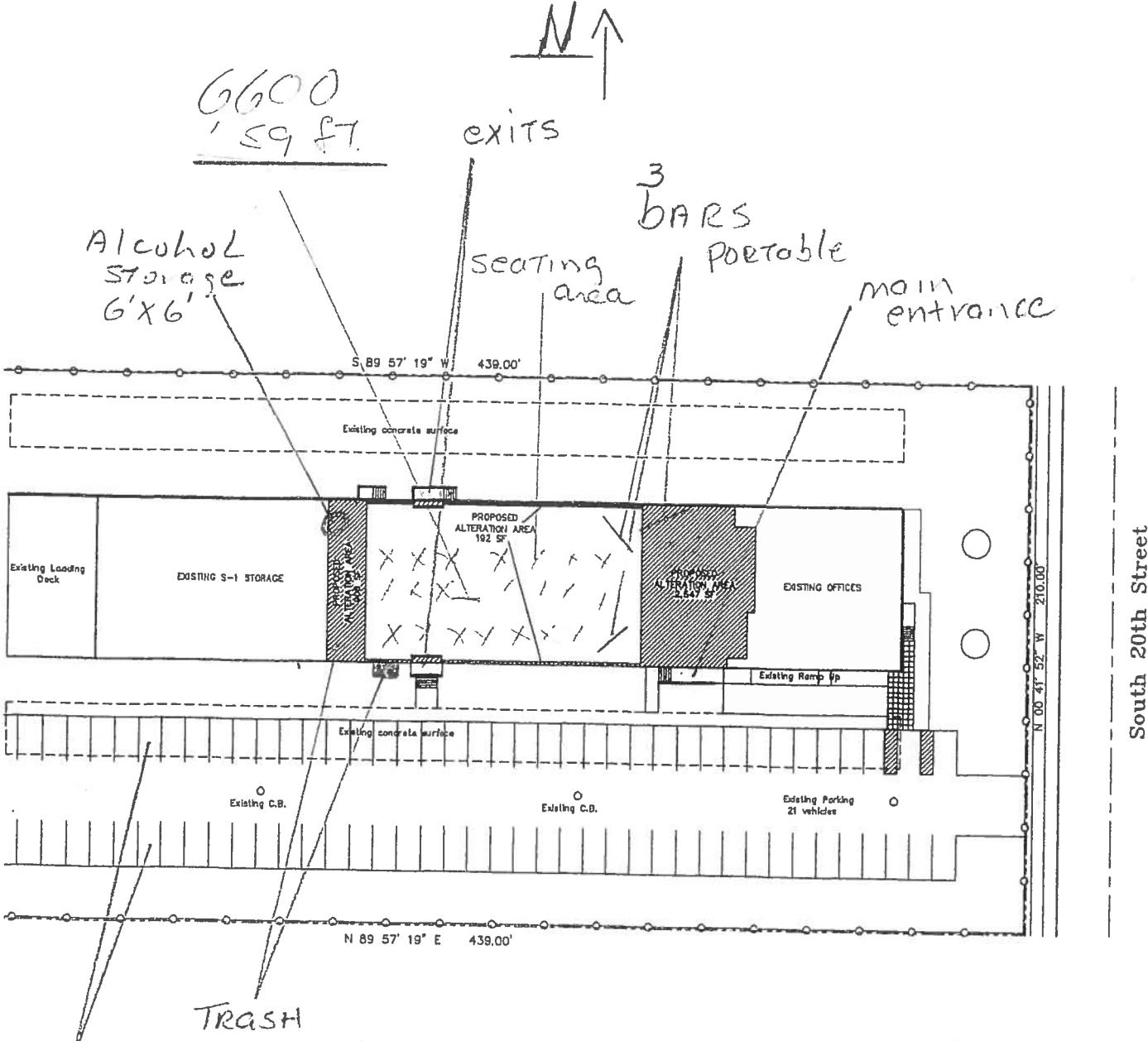

CODE DATA	
APPLICABLE CODES: INTERNATIONAL EXISTING BUILDING CODE IBC, 2009 EDITION	
SITE CRITERIA: ZONING DESIGNATION: BUILDING INFORMATION: ONE STORY, MASONRY IN TYPE 3-B CONSTRUCTION	
EXISTING Building Area = PROPOSED Building ALTD TOTAL BUILDING AREA = Chapter 3 - Occupancy: 307.1 Occupancy	
Chapter 5 - General Building Code: Table 503 Group A-2; C	
Chapter 6 - Type of Construction: Table 601.2 Type 3A - Masonry	

South 20th Street

E

PARKING: 440' X 80'

July 12, 2016

PLANTING SCHEDULE			
SPACING NAME	SIZE	ROOTS	COMMENTS
1. ALABAMA 'COMPACTUS'	1 1/2" - 2" TALL	8-10	
2. ALABAMA 'ANTHONY WATERER'	3 1/2" - 3 1/2" HTL	9-10	
3. MEYER 'PILGRIM'	8-10" TALL	8-10	DO NOT PLANT IN LOW OR TIGHT SPACES
4. LANTANA 'MEXICAN'	6-8" HTL	8-10	

ADD 10% TO TOTAL FOR ALL 1/2" & 3/4" DIA. TO HAVE THE ABOVE 1/2" DIA. DIAMETER

REPLANT AREAS OF SITE WHEN CONSTRUCTION LAST LINES TO BE RECORDED & MAILED.

PROVIDE 1" OF TOPSOIL FOR ALL NEWLY RECORDED AND REEDED AREAS.

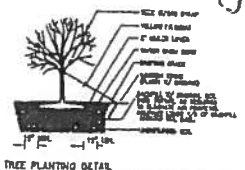
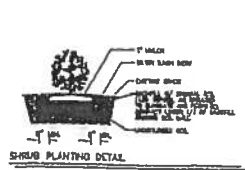

PARKING LOT STORM WATER CALCULATIONS
 Per Green Book (2011) Peak Flow Rate = 2.5 L/gal
 Through 6200 sq ft = 25.74 gpm
 Vertical Piping = PVC
 Per Table 62.3-1, Min. Advnt. Date
 4 inch @ 1/2" FT = 120 gpm
 8 inch @ 1/2" FT = 240 gpm

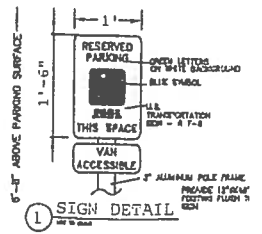

S

Wisconsin Hispanic Scholarship Fund
 Mexican Fiesta
 2997 S. 20th St Milwaukee, WI 53218
 Ruben Burgos, AGT



CITY OF MILWAUKEE
OFFICE OF THE CITY CLERK

Wednesday, September 14, 2016

COMMITTEE MEETING NOTICE

AD 13

MOELLER, Jason L, Agent
P T G, LLC
1577 W MORGAN Av

MILWAUKEE, WI 53221

You are requested to attend a hearing which is to be held in Room 301-B, Third Floor, City Hall on:

Tuesday, September 27, 2016 at 9:00 AM

Regarding: Your Class B Tavern and Public Entertainment Premises License Renewal Applications as agent for "P T G, LLC" for "COOP'S TAVERN" at 1577 W MORGAN Av.

There is a possibility that your application may be denied for one or more of the following reasons: The recommendation of the committee regarding the application shall be based on evidence presented at the hearing. Per MCO 85-4-4, unless otherwise specified in the code, probative evidence concerning non-renewal, suspension or revocation may include evidence of the following: failure of the applicant to meet municipal qualifications, pending charges against or the conviction of any felony, misdemeanor, municipal offense or other offense, the circumstances of which substantially relate to the circumstances of the particular licensed or permitted activity, by the applicant or by any employee or other agent of the applicant. If the activities of the applicant involve a licensed premises, whether the premises tends to facilitate a public or private nuisance or has been the source of congregations of persons which have resulted in any of the following: disturbance of the peace; illegal drug activity; public drunkenness; drinking in public; harassment of passers-by; gambling; prostitution; sale of stolen goods; public urination; theft; assaults; battery; acts of vandalism including graffiti, excessive littering, loitering, illegal parking, loud noise at times when the licensed premise is open for business; traffic violations; curfew violations; lewd conduct; display of materials harmful to minors, pursuant to s. 106-9.6; or any other factor which reasonably relates to the public health, safety and welfare, or failure to comply with the approved plan of operation. See attached police report or correspondence.

Notice for applicants with warrants or unpaid fines:

Proof of warrant satisfaction or payment of fines must be submitted at the hearing on the above date and time. Failure to comply with this requirement may result in a delay of the granting/denial of your application.

Failure to appear at this meeting may result in the denial of your license. Individual applicants must appear only in person or by an attorney. Corporate or Limited Liability applicants must appear only by the agent designated on the application or by an attorney. Partnership applicants must appear by a partner listed on the application or by an attorney. If you wish to do so and at your own expense, you may be accompanied by an attorney of your choosing to represent you at this hearing.

You will be given an opportunity to speak on behalf of the application and to respond and challenge any charges or reasons given for the denial. No petitions can be accepted by the committee, unless the people who signed the petition are present at the committee hearing and willing to testify. You may present witnesses under oath and you may also confront and cross-examine opposing witnesses under oath. If you have difficulty with the English language, you should bring an interpreter with you, at your expense, so that you can answer questions and participate in your hearing.

You may examine the application file at this office during regular business hours prior to the hearing date. Inquiries regarding this matter may be directed to the person whose signature appears below.

Limited parking for persons attending meetings in City Hall is available at reduced rates (5 hour limit) at the Milwaukee Center on the southwest corner of East Kilbourn and North Water Street. Parking tickets must be validated in the first floor information booth in City Hall.

PLEASE NOTE: Upon reasonable notice, efforts will be made to accommodate the needs of disabled individuals through sign language interpreters or other auxiliary aids. For additional information or to request this service, contact the Council Services Division ADA Coordinator at (414) 286-2998, Fax - (414) 286-3456, TDD - (414) 286-2025.

JIM OWZARSKI, CITY CLERK

BY:

Jason Schunk
License Division Manager

If you have questions regarding this notice, please contact the License Division at (414) 286-2238.

200 E. Wells Street, Room 105, City Hall, Milwaukee, WI 53202. www.milwaukee.gov/license
Phone: (414) 286-2238 Fax: (414) 286-3057 Email Address: License@milwaukee.gov

MILWAUKEE POLICE DEPARTMENT LICENSING

CRIMINAL RECORD/ORDINANCE VIOLATION/INCIDENTS SYNOPSIS

DATE: 08/31/2016

LICENSE TYPE: Class B Tavern

NEW:

RENEWAL:

No. 236640

Application Date: 08/30/2016

License Location: 1577 W Morgan Av

Business Name: Coop's Tavern

Licensee/Applicant: Moeller, Jason L
(Last Name, First Name, MI)

Date of Birth: 12/13/1969

Home Address: 3339 W Colony Dr

City: Greenfield

State: WI **Zip Code:** 53221

Home Phone: (414)687-3615

This report is written by Police Officer Gilbert Gwinn, assigned to the License Investigation Unit, Days.

The Milwaukee Police Department's investigation regarding this application revealed the following:

The following is relative to the corporate member, Ljubich, Slobodan:

1. On 2-7-2004 Slobodan Ljubich was arrested by Hales Corners Police for the following:

Charge: Operating While Intoxicated (2nd)

Finding: Guilty

Sentence: \$350.00 Fine and Drivers License Revoked for 12 Months, 75 Days House of Correction

Date: 5-26-2004

Case: 2004CT001093

(NOTE: First Conviction for OAI was 11-8-1995)

=====

2. On 05/31/07, Milwaukee police responded to 1577 W Morgan for an Entry complaint. Investigation revealed that a forced entry was made through the rear door of the business with property being stolen. A report was filed.

=====

- On 11/14/1994 the Wisconsin Department of Transportation suspended Jordan C. Moeller's driver's license for 6 months for operating while intoxicated. Jordan C. Moeller is listed on the application as a member and shareholder.

-
- On 10/13/10, applicant was convicted of OWI in Milwaukee County. His license was suspended for 6 months.

-
3. On Saturday, March 10, 2012 at 2:51AM, Milwaukee Police Department responded to a tavern violation at 1577 W Morgan Av. The caller stated two subjects that identified themselves as off-duty Police Department members kicked him out of the bar. The bartender confirmed that neither subject worked at the tavern and were only there to help clean up and close the establishment and she knew there should be no one else inside. The agent was notified that he would be cited for this incident.

Charge1-2: Class B Premises Allow Patrons After Hrs

Finding1: Guilty – Milwaukee Municipal Court

Finding2: Dismissed Without Prejudice

Sentence: \$250.00 Penalty

Date1-2: 05/18/2012

Case#1: 12042052

Case#2: 12042053

-
4. On 05/24/13 at 2:10 am, Milwaukee police were dispatched to 3522 S 16th Street for a Noise Nuisance complaint. Police observed the front door open to the bar and several patrons inside consuming alcohol. Upon seeing police, the subjects fled the bar. The licensee, Jason Moeller, arrived on scene and police explained why they were there and what police observed. Moeller was cited for patrons after hours.

Charge: Patrons After Hours

Finding: Guilty

Sentence: Fined \$150.00

Date: 08/20/13

Case: 13062489

-
5. On 03/08/2014 Milwaukee police responded to a fight at South 16th Street and West Morgan Avenue. Investigation revealed a group of people inside the business at 1577 West Morgan Avenue (Coop's) were involved in a fight that spilled out into the street. All of the involved parties were gone when police arrived. No additional reports were filed.
-

6. On 10/27/2014 at 2:52am Milwaukee police were dispatched to 1577 West Morgan Avenue regarding a suspicious person complaint. The bartender, Brayon Beltran-Ponce, told officers he was the only person in the business. When officers discovered 17 people in the basement of the business, Beltran-Ponce apologized for lying and told officers he was planning on having a party where he charged each person \$5.00. He also told officers he had used his key to gain access to the business after everyone else had left. The applicant was cited for Class B Premises Allow Patron After Hours.

Charge: Class B Premises Allow Patron After Hours
Finding: Guilty
Sentence: \$6426.00 Fine
Date: 02/13/2015
Case: 14074976

7. On 12/27/14, at 2:38am, Milwaukee police responded to a shots fired complaint in the area of South 16th Street and West Morgan Avenue. As part of this investigation, officers conducted a traffic stop at 3151 South 15th Place. The operator of the vehicle, Brandan Starr, was arrested for possession of marijuana, it was subsequently discovered that Starr was underage and had come from "Coops". During this same investigation, a passenger in the vehicle admitted to officers that she had discharged a firearm. This subject also told officers she had been a patron at a bar she knew as "Coops" and that she had used a fake ID to gain entry because she is underage. On the following night officers interviewed a bartender (Brayan M Beltran-ponce) who stated he was working the previous night, Beltran-Ponce stated when he was cleaning up around 2:30am he heard approximately 5 gunshots from the rear of the location. He checked outside and didn't see anyone hurt or shooting. Officers showed a picture of Starr to Beltran-Ponce, who recognized him from being in the bar on that night and was arguing with other subjects. Beltran-Ponce stated there was no one carding at the door and that he didn't card Starr because he looked old enough. Beltran-Ponce did not recognize the person who admitted to firing the gun. Milwaukee police incident report #143601923 filed.
8. On 04/03/2015 Milwaukee police responded to a fight at 1577 West Morgan Avenue (Coops Bar). En route to the assignment, officers observed a vehicle fleeing in the alley. During a subsequent traffic stop, a passenger in the vehicle told officers she had been involved in an altercation with another patron while at the bar. Officers then interviewed subjects inside the business who stated they were aware that there had been an altercation, but that the entire incident took place outside of the bar. Milwaukee police incident report #150930010 filed.
9. On 04/15/2015 a 20 year old Milwaukee police aide, working in conjunction with Milwaukee police, was able to purchase two mixed drinks from the bartender at 1577 West Morgan Avenue (Coops Tavern). The bartender was advised about the Respect 21 program and no citations were issued.
10. On 05/05/2015 a police officer at Milwaukee police district #6 was informed that the applicant had completed and mailed the paperwork for the Respect 21 program.

=====

11. On 08/15/2015 Milwaukee police responded to a fight complaint at 1577 West Morgan Avenue. Investigation revealed several patrons became involved in an argument once they left the business. A citizen called to complain about the disturbance. Two of the individuals involved were cited for disorderly conduct.
12. On 10/03/2015 at 1:06am Milwaukee police responded to a trouble with a subject complaint at the intersection of South 16th Street and West Morgan Avenue. The caller stated they live near a bar in the area and there were several subjects in the street arguing. When officers arrived they did not observe anyone arguing and were unable to contact the caller.
13. On 10/03/2015 at 2:24am Milwaukee police responded to a trouble with a subject call at 3516 South 16th Street. Officers observed several vehicles near the west side of Coop's Tavern in the street blocking the intersection of West Morgan Avenue and South 16th Street. When officers approached, the vehicles fled. One of the vehicles was stopped by police and the driver was cited. The caller told officers she wished to remain anonymous, and that loud subjects outside the bar woke her up. The caller expressed concern regarding activity at the bar in the past year. She stated she knows a Milwaukee police officer owns the bar and she does not want to get anyone in trouble.
14. On 04/07/2016 Milwaukee police responded to a fight at 1577 West Morgan Avenue (Coop's Tavern). Investigation revealed a female was loud and disorderly inside the business and tried to start an altercation with another group. The group this female was with, as well as another group, left the business. The bartender, Vyronica Cavazos, told officers she did not know if anything happened outside the business.
15. On 04/17/2016 Milwaukee police responded to a fight complaint at South 16th Street and West Morgan Avenue. Coop's tavern (1577 West Morgan Avenue) is located at this intersection. Officers discovered two females standing outside the building. These individuals told officers they had been inside the bar and were now waiting for a ride home. Officers then spoke to the bartender, Abigail Sindelar, who stated there had been a group in the bar including an intoxicated male. Two additional males in the group walked the intoxicated male out of the business and then returned, remaining in the bar until close. The caller, who wishes to remain anonymous, told officers he heard subjects arguing loudly and observed a subject stumbling southbound from West Morgan Avenue and South 16th Street.
16. On 05/10/2016 Milwaukee police responded to an officer assist at 1577 West Morgan Avenue (Coop's Tavern). Investigation revealed there had been a fight inside the business. The applicant's wife, Milwaukee police Sergeant Lynne Moeller, became aware of the disturbance and responded to the business. Sergeant Moeller was off duty at the time. The bartender, Vyronica Cavazos, told officers she had stopped serving two patrons who were becoming loud. The two subjects became involved in a fight with Cavazos's sister. Sgt. Moeller told officers that when she arrived, these same two subjects grabbed her by the hair and punched her in the face. The two subjects were arrested for battery to Law Enforcement Officer.

MILWAUKEE POLICE DEPARTMENT

REPORT OF INCIDENTS INVOLVING LICENSED PERSONS OR PREMISES

TO: Captain Diana ROWE

Business Name: Coop's Tavern

Address of Licensed Premises: 1577 W. Morgan Av.

Business Phone: 414-672-2221

Type of License: Class B # 0201447

District: 6

Violation / Incident #

Date of Incident: 08/15/2015

Licensee or Manager on premises at time of violation / incident? Yes No

Licensee cooperative? Yes No (If no, explain in narrative section)

Licensee Notified by Officer: P.O. Christopher JACKSON

Date: 08/19/2015

Time: 10:30pm

Licensee or Agent's Name: MOELLER, Jason L.

Home Address: 3573 S. Taylor Av. Milwaukee, WI 53207

Date of Birth: 12-13-69

Home Phone: 414-687-3615

Co-Licensee Name:

Home Address:

Class S License Number:

Date of Birth:

Home Phone:

Bartender Name: CAVAZOS, Vyronica J.

Home Address:

Class D License Number: 0215336

Date of Birth: 09-20-88

Home Phone:

Licensed Person / Public Pass. Vehicle, etc.:

Home Address:

Class D License Number:

Date of Birth:

Home Phone:

VIOLATION/INCIDENT - DESCRIBE FACTS AND CIRCUMSTANCES IN NARRATIVE SECTION

Name of Person Cited: PADILLA, RICARDO

Citation Number: J980VXM7RR

Violation & Ord. / Statue No.: 106-1-1

Date of Birth: 02/06/90

Court Date: 10/14/15

Name of Person Cited: GONZALEZ, CARLOS J.

Citation Number: J980VXM7RQ

Violation & Ord. / Statue No.: 106-1-1

Date of Birth: 09/09/91

Court Date: 10/14/15

Name of Person Cited:

Citation Number:

Violation & Ord. / Statue No.:

Date of Birth:

Court Date:

Name of Person Cited:

Citation Number:

Violation & Ord. / Statue No.:

Date of Birth:

Court Date:

Name of Person Cited:

Citation Number:

Violation & Ord. / Statue No.:

Date of Birth:

Court Date:

Investigating Officer: P.O. Christopher JACKSON

District / Bureau: 64

Date: 08/26/2015

Capt Du Rowe
Commanding Officer

SEP 01 2015
Date

DISPOSITION - FOR LICENSING ONLY

Citation No.	Case Number	Disposition	Judge	Date
		LICENSE INVESTIGATION UNIT		
		Received		9-15-15
		Referred		
		By <i>[Signature]</i>		

This report is being written by P.O. Christopher JACKSON, assigned to District Six, power Shift.

On Saturday, August 15th, 2015 at approximately 2:09am Milwaukee Police Squads were dispatched to 1577 W. Morgan Av. in the City of Milwaukee for a Fight complaint. Upon arrival to the location squads had two subjects in custody regarding the incident at 3437 S. 16th St. in the City of Milwaukee.

The subjects involved in the incident were identified as Ricardo PADILLA M/W 02/06/90 and Carlos J. GONZALEZ M/W 09/09/91. I along with P.O. Henry DUMMAN III assigned to Squad 6468 arrived on scene at approximately 2:16am to assist officers.

Upon our arrival to the scene we took temporary custody of GONZALEZ and had him sitting in the rear passenger compartment of our marked squad. While seated in the rear compartment GONZALEZ stated that he just left the club. When asked which club he left he replied: "Right there, at Coops on the corner". He stated that he went to the location with girlfriend, his cousin (PADILLA) and his girlfriend. GONZALEZ stated that he stays with his cousin (PADILLA) and while inside the tavern after having drinks that PADILLA told him that he had to move out. He then stated that the two of them began to argue back and fourth and began to walk out the tavern. While out the tavern GONZALEZ state that PADILLA said something disrespectful about his girlfriend. He then stated that the two began to push and wrestle each other walking across the street and to the location were officers stopped the subjects.

The information was relayed to Squad 6437, P.O. Justin JOLLIFF and Squad 6331, P.O. Mathew WAGNER whom were the primary responding squads. The end result at the time was that the subjects were advised to leave the area and travel in different directions. Neither subject had injuries or complaints after being separated.

On Wednesday, August 19th, 2015 I conducted follow-up regarding this call for service. I contacted the caller of the original call who wishes to remain anonymous. The caller stated that while in their home they began to hear a loud argument-taking place outside. As they looked outside their window they observed a large group of subjects yelling at each other and causing a disturbance while leaving out the rear door of Coops tavern. The caller then states that the group begins to push and shove each other causing a fight between them. The group then crossed the street and was moving on south 16th St. northbound on the west side of the street. Responding squads then stopped both subjects at the address 3437 S. 16th St. The caller stated they wanted the subjects issued citations regarding the disturbing conduct.

After calling several times and leaving a voicemail message for the tavern owner Jason MOELLER, the owners' wife Lynn MOELLER contacted me. L MOELLER stated that she is the only person that knows how to use the cameras recording system. I met with L MOELLER on Wednesday, August 19th, 2015 at Coops tavern and reviewed the video. The video shows the subjects all together in the tavern and there is no incidents that take place inside.

Coops tavern was not issued any citations for violations. The two involved individuals will be issued Disorderly Conduct citations regarding.

MILWAUKEE POLICE DEPARTMENT

REPORT OF INCIDENTS INVOLVING LICENSED PERSONS OR PREMISES

TO: Captain Diana ROWE

Business Name: Coop's Tavern

Address of Licensed Premises: 1577 W. Morgan Av.

Business Phone: 414-672-2221

Type of License: Class B # 0201447

District: 6

Violation / Incident #

Date of Incident: 10/03/2015

Licensee or Manager on premises at time of violation / incident? Yes No

Licensee cooperative? Yes No (if no, explain in narrative section)

Licensee Notified by Officer: P.O. Carlos FELIX

Date: 10/16/2015

Time: 6:49pm

Licensee or Agent's Name: MOELLER, Jason L.

Home Address: 3573 S. Taylor Av. Milwaukee, WI 53207

Date of Birth: 12-13-69

Home Phone: 414-687-3615

Co-Licensee Name:

Home Address:

Class S License Number:

Date of Birth:

Home Phone:

Bartender Name:

Home Address:

Class D License Number:

Date of Birth:

Home Phone:

Licensed Person / Public Pass. Vehicle, etc.:

Home Address:

Class D License Number:

Date of Birth:

Home Phone:

VIOLATION/INCIDENT - DESCRIBE FACTS AND CIRCUMSTANCES IN NARRATIVE SECTION

Name of Person Cited:

Citation Number:

Violation & Ord. / Statue No.:

Date of Birth:

Court Date:

Name of Person Cited:

Citation Number:

Violation & Ord. / Statue No.:

Date of Birth:

Court Date:

Name of Person Cited:

Citation Number:

Violation & Ord. / Statue No.:

Date of Birth:

Court Date:

Name of Person Cited:

Citation Number:

Violation & Ord. / Statue No.:

Date of Birth:

Court Date:

Name of Person Cited:

Citation Number:

Violation & Ord. / Statue No.:

Date of Birth:

Court Date:

Investigating Officer: P.O. Christopher JACKSON

District / Bureau: 64

Date: 10-03-2015

[Signature]
Commanding Officer *[Signature]*

10-22-15
Date

DISPOSITION - FOR LICENSING ONLY

Citation No.	Case Number	Disposition	Judge	Date
		LICENSE INVESTIGATION UNIT		
		Received		<i>10-23-15</i>
		Rejected		

By *[Signature]*

This report is being written by Police Officer Christopher JACKSON, assigned to District Six, Power Shift.

This report is being written due to the continued call for service calls for the listed location of 1577 W. Morgan Av. (Coop's tavern) In the City of Milwaukee.

On Saturday, October 3, 2015 at approximately 1:06am Milwaukee Police Department received a trouble with subject call at the intersection of South 16th St. and West Morgan Av. The call stated that the caller lived near by a bar in the area and there were subjects in the street arguing. The caller believed that the subjects were about to be involved in a physical confrontation. While still on the line with the dispatcher the caller then states that she can see subjects exiting their vehicle and leaving the car doors open. There was no description of vehicles given before the callers phone line disconnected.

I along with Police Officer Michael KROHN responded to this call for service. Officer KROHN and I were one of the first squads on scene and did not observe any subjects arguing or vehicles left with the doors open. Officers only observed 4 subjects outside the bar on the north opening of the bar smoking cigarettes but not causing a disturbance.

I attempted to contact the caller only identified as "Tracy" on the number listed in the cad call. I was unable to reach anyone at the number. Officers checked the area for several minutes before returning to general patrol.

On Saturday, October 3, 2015 at approximately 2:24am Milwaukee Police Department received a second trouble with subject call at 3516 S. 16th St. in the city of Milwaukee. The call stated that there was a large group of subjects near Coop's bar arguing.

Officer KROHN and myself again responded to this call for service. As we arrived on scene we observed several vehicles near the west side of Coop's Tavern in the street and also blocking the intersection at West Morgan Av. and S. 16th St. As we approached closer the vehicles then began to flee in all different directions. One vehicle that stuck out to officers was a gray 2dr Oldsmobile with no plates. The vehicle began driving on the left side of another vehicle at a high rate of speed operating on the wrong side of traffic northbound on the 3400 block of S. 16th St. Officers stopped the vehicle at the intersection of W. Holt Av. and S 15th Pl. The subject was issued citations regarding.

Officers, after the interaction, contacted the caller, that wished to remain anonymous regarding her call. She stated that, the loud subjects outside the bar woke her. She stated, when she looked out her window, she observed the subjects exiting and around the bar in the street being loud and revving their engines. The subjects were being so loud that her daughter began to wake up also, so she called. She stated that minutes later a police squad arrived on scene and vehicles began to leave in all directions. She stated that one of the main vehicles that were causing the noise was then being followed by the police squad and later stopped up the street.

The female expressed her concern of the bar and its activity within the past year. She stated that she received a letter to go to a common council hearing regarding the bar but was unsure of the consequence of attending. She stated that she knows that a Milwaukee police officer owns the bar and that she is married to one of the original owners. She stated that she does not want to be the one to get anyone in trouble but is worried about the activity at the bar possibly endangering the safety of her daughter.

MILWAUKEE POLICE DEPARTMENT

REPORT OF INCIDENTS INVOLVING LICENSED PERSONS OR PREMISES

TO: Diana ROWE

Business Name: Coop's Tavern
Address of Licensed Premises: 1577 W. Morgan Av.
Business Phone: 414-672-2221

Type of License: Class B# 0201447

District: 6

Violation / Incident #

Date of Incident: 04/17/2016

Licensee or Manager on premises at time of violation / incident? Yes No

Licensee cooperative? Yes No (if no, explain in narrative section)

Licensee Notified by Officer: P.O. Christopher JACKSON

Date: 04/19/2016

Time: 7:25pm

Licensee or Agent's Name: MOELLER, Jason L.
Home Address: 3573 S. Taylor Av. Milwaukee, WI 53207

Date of Birth: 12-13-69
Home Phone: 414-687-3615

Co-Licensee Name:
Home Address:
Class S License Number:

Date of Birth:
Home Phone:

Bartender Name: SINELAR, Abigail R.
Home Address: 2307 S. 72nd St.
Class D License Number:

Date of Birth: 09-25-84
Home Phone: 414-897-1152

Licensed Person / Public Pass. Vehicle, etc.:
Home Address:
Class D License Number:

Date of Birth:
Home Phone:

VIOLATION/INCIDENT - DESCRIBE FACTS AND CIRCUMSTANCES IN NARRATIVE SECTION

Name of Person Cited:
Citation Number:

Violation & Ord. / Statue No.:

Date of Birth:
Court Date:

Name of Person Cited:
Citation Number:

Violation & Ord. / Statue No.:

Date of Birth:
Court Date:

Name of Person Cited:
Citation Number:

Violation & Ord. / Statue No.:

Date of Birth:
Court Date:

Name of Person Cited:
Citation Number:

Violation & Ord. / Statue No.:

Date of Birth:
Court Date:

Name of Person Cited:
Citation Number:

Violation & Ord. / Statue No.:

Date of Birth:
Court Date:

Investigating Officer: P.O. Christopher JACKSON

District / Bureau: 64

Date: 04/20/2016

Capt Diana Rowe
Commanding Officer

APR 25 2016
Date

DISPOSITION - FOR LICENSING ONLY

Citation No.	Case Number	Disposition	Judge	Date

LICENSE INVESTIGATION UNIT
Received 5-2-16
Referred _____

By [Signature]

This report is being written by P.O. Christopher JACKSON, assigned to District Six, Power Shift.

On Sunday, April 17, 2016 I along with P.O. Henry DUMMANN responded to assist Sq. 6351, P.O. Brandon BARANOWSKI and Sq. 6320, P.O. Jose RIVERA on a fight complaint at S. 16th St. and W. Morgan Av.

At this intersection there is bar identified as Coop's tavern at 1577 W. Morgan Av. in the City of Milwaukee. Upon arrival to the location I observed two white females standing on the Westside of the building. When I briefly spoke with the two individuals they stated that they were in the bar earlier and are now waiting for a ride home.

I then entered the tavern and spoke with the bartender Abigail Ruth SINDELAR (F/W 09-25-84). SINDELAR stated that she normally works on Thursday nights and had a group show up that she did not recognize. She stated that one member in the group was a white male that was intoxicated when he walked in. The subject while seated at the bar began to fall asleep and she talked to the other members in the group about removing the subject. SINDELAR stated the two other males in the group walked the subject out the bar and returned to meet with the other two females in the group. She then stated that the subjects remained in the bar till bar close at 2:20am. She had no further incidents with any other subjects in the tavern.

SINDELAR had all updated licenses for herself and for the tavern.

I was able to contact the caller that wishes to remain anonymous regarding this incident. The caller stated that while in his nearby residence he/she was woken by subjects arguing loudly back and fourth. When he/she looked out the window they could see one white male subject stumbling walking southbound from W. Morgan Av. and S. 16th St. There was also two males arguing with two females near the tavern on S. 16th St. The male subjects drove off in a vehicle and the females were left behind. The anonymous caller stated that drunk subjects are always leaving the bar being loud and disturbing the peace in the area.

I attempted to contact the owner of the tavern on Tuesday, April 19, 2016 and had no response. A voicemail was left along with a call back number.

No citation was issued to the tavern regarding.

MILWAUKEE POLICE DEPARTMENT

REPORT OF INCIDENTS INVOLVING LICENSED PERSONS OR PREMISES

TO: Captain Diana ROWE

Business Name: Coop's

Address of Licensed Premises: 1577 W Morgan Ave

Business Phone: 414-687-3615

Type of License: Class B Tavern

District: 6

Violation / Incident #

Date of Incident: 4-7-16

Licensee or Manager on premises at time of violation / incident? Yes No

Licensee cooperative? Yes No (if no, explain in narrative section)

Licensee Notified by Officer: P.O. Latanya DIEDRICH

Date: 4-7-16

Time: 21:30

Licensee or Agent's Name: MOELLER, Jason L

Home Address: 3573 S Taylor Ave, Milwaukee, WI 53207

Date of Birth: 12-13-69

Home Phone: 414-687-3615

Co-Licensee Name:

Home Address:

Class S License Number:

Date of Birth:

Home Phone:

Bartender Name: CAVAZOS, Vyronica J

Home Address: 1123 S 26th St

Class D License Number: 0215336

Date of Birth: 9-20-88

Home Phone: 414-389-7516

Licensed Person / Public Pass. Vehicle, etc.:

Home Address:

Class D License Number:

Date of Birth:

Home Phone:

VIOLATION/INCIDENT - DESCRIBE FACTS AND CIRCUMSTANCES IN NARRATIVE SECTION

Name of Person Cited:

Citation Number:

Violation & Ord. / Statue No.:

Date of Birth:

Court Date:

Name of Person Cited:

Citation Number:

Violation & Ord. / Statue No.:

Date of Birth:

Court Date:

Name of Person Cited:

Citation Number:

Violation & Ord. / Statue No.:

Date of Birth:

Court Date:

Name of Person Cited:

Citation Number:

Violation & Ord. / Statue No.:

Date of Birth:

Court Date:

Name of Person Cited:

Citation Number:

Violation & Ord. / Statue No.:

Date of Birth:

Court Date:

Investigating Officer: P.O. Latanya DIEDRICH

District / Bureau: 62

Date: 4-7-16

Capt Diana Rowe

APR 08 2016

Commanding Officer

Date

DISPOSITION - FOR LICENSING ONLY

Citation No.	Case Number	Disposition	Judge	Date

LICENSE INVESTIGATION UNIT

Received

Referred

By

[Signature]

PA-33E Narrative

This report is written by P.O. Latanya DIEDRICH, assigned to District 6, Early Shift. On Thursday, 4-7-16 at 8:55pm, while assigned to Squad 6231, I, P.O. DIEDRICH, along with Squad 6250, P.O. Frederick TERRIQUEZ, Squad 6262, P.O. Raymon PORCHIA, and P.O. Esteban ARREGUIN, and Squad 6260, P.O. Ramon LASTRILLA and Squad 6212, Sgt. Eileen DONOVAN-AGNEW were dispatched to a fight complaint at 1577 W. Morgan Ave. An anonymous citizen called District 6 to report that there was a fight outside of the bar, Coop's Tavern located at 1577 W. Morgan Ave. The actors fled the scene before our arrival. I spoke with the bartender, CAVAZOS, Vyronica J (W/F 9-20-88) who stated a group of females came into the bar to celebrate a birthday. CAVAZOS stated one of the females became loud and disorderly inside the bar, and tried to start an altercation with another group. CAVAZOS stated she walked around the bar and split the group up and told each party they needed to leave. CAVAZOS stated one half of the group exited through the front door, and the other group left through the rear. CAVAZOS stated she did not know if anything happened outside after they left.

PA-33E Narrative

On May 10, 2016 at 1:23am, I along with P.O. Philip Rodriguez responded to 1577 W. Morgan Ave (Coop's Tavern) for an officer assist in the City and County of Milwaukee.

The following squads also responded and were on the scene of this investigation:

- Squad 6331 (Police Officers Dustin LANGFELDT and Matthew WAGNER)
- Squad 6468 (Police Officers Michael KROHN and Phillip RODRIGUEZ)
- Squad 6390 (Police Officer Juan GARCIA)
- Squad 6467 (Police Officers Vincent ANDRYSCZYK and Justin JOLLIFF)
- Squad 6312 (Sgt Joseph Honzelka)

Along with:

- Sq. 8 Inspector Stephen BASTING
- Sq. 5301 Lt. Willie MURPHY
- Sq. 9326 Det. Elizabeth STEWART
- Sq. 9329 Det. Craig THIMM

The original incident involved a fight that started inside the bar, the licensee, Jason L. Moeller (w/m, 12-13-69) saw the incident occur while he was watching live feed surveillance cameras at home. Milwaukee Police Sergeant Lynne Moeller (wife of licensee) who was off duty then responded to the bar when told of the disturbance.

Upon arrival Sqd 6331(P.O. Dustin Langfeldt and P.O. Matthew Wagner) observed off duty Sgt. Lynn MOELLER on the west side of Coops bar pointing at subjects on the south side of Coops bar, stating that she was just assaulted by them. The two subjects were later identified as Rosalinda BARAJAS w/f 05/08/92 and Laqueena M. HICKS b/f 02/15/93 and Sqd 6331 was able to detain them.

Moeller stated at some point after she arrived, Hicks and Barajas were outside and in the back of the bar. Moeller had words with the subjects, when she was walking to the front door, at which point Moeller identified herself as the bar owners wife and a police officer. Sgt Moeller stated she went to the front door and went to go inside the bar. As Moeller entered the bar and attempted to close the door, both females lunged forward and grabbed the door. Moeller and two other male patrons attempted to pull the door closed but the pressure on the door caused the hinge to buckle. This jammed the door so the females were able to reach past the door and grab Moeller by the hair. Moeller reported that she was first grabbed on the right side of the head then pulled forcefully on the left side of her head. This forceful pull threw her off balance and she was pulled out of the doorway. Moeller then claimed that while her hair was being pulled she was punched in the face and nose causing pain and discomfort. Hicks and Barajas were arrested and charged for battery to Law Enforcement Officer.

I then spoke to the bartender Vyronica J. Cavazos (w/f, 09-20-88) who stated that two subjects in the bar were becoming loud, these subjects were later identified as Hicks and Barajas. Vyronica (bartender) stated that she had cut them off and told them she was not serving them. Vyronica (bartender) stated that Hicks and Barajas became upset and started causing a problem. Vyronica (bartender) stated Hicks kept asking why at which point Victoria Cavazos (w/f, 10-20-84 and bartender's sister) told Hicks that she was being cut off. Vyronica (bartender) stated that she kept cleaning up and then heard a commotion and saw a fight break out which involved Victoria (bartender's sister), Hicks and Barajas. Vyronica (bartender) stated that patrons in the bar helped in trying to break up the fight and eventually were able to get Hicks and Barajas out the front door of the bar. Vyronica (bartender) stated that she did know who started the fight.

In an interview with Victoria (bartenders sister) she stated that she had an altercation with Hicks and started the fight by grabbing Hicks by the hair and punched Hicks. I then watched surveillance video which shows exactly what Victoria (bartenders sister) stated. I also saw on the video that Vyronica (bartender) was standing by the bar when the fight broke out and at one point jumped over the bar top and tried to break up the fight. The story Vyronica (bartender) originally told me did not coincide with what was told by Victoria (bartenders sister) and what I observed on the surveillance video. I did go back and requestion Vyronica (bartender) about what I saw. Vyronica (bartender) denied that she saw the fight start or being directly involved in breaking up the fight.

Victoria (bartenders sister) was cited onscene for assault and battery to Hicks and then released from scene.



Wednesday, September 14, 2016



Notice of Public Hearing

MOELLER, Jason L, Agent
COOP'S TAVERN at 1577 W MORGAN Av
Class B Tavern and Public Entertainment Premises License Renewal Applications

Tuesday, September 27, 2016 at 9:00 AM

To whom it may concern:

The above application has been made by the above named applicant(s). This requires approval from the Licenses Committee and the Common Council of the City of Milwaukee. The hearing before the Licenses Committee will take place on 9/27/2016 at 9:00 AM, in Room 301-B, Third Floor, City Hall. If you wish, you may provide testimony at the hearing regarding the request; see below for further information. You are not required to attend the hearing. Once the Licenses Committee makes its recommendation, this recommendation is forwarded to the full Common Council for approval at its next regularly scheduled hearing. Please review the information below and if you have further questions regarding this process, please contact the License Division at (414) 286-2238.

Important details for those wishing to provide information for the Licenses Committee to consider when making its recommendation:

1. The license application is scheduled to be heard at the above time. Due to other hearings running longer than scheduled, you may have to wait some time to provide your testimony.
2. You must appear in person and testify as to matters that you have personally experienced or seen. (You cannot provide testimony for your neighbor, parent or anyone else; this is considered hearsay and cannot be considered by the committee.)
3. No letters or petitions can be accepted by the committee (unless the person who wrote the letter or the persons who signed the petition are present at the committee hearing and willing to testify).
4. Persons opposed to the license application are given the opportunity to testify first; supporters may testify after the opponents have finished.
5. When you are called to testify, you will be sworn in and asked to give your name, and address. (If your first and/or last names are uncommon please spell them.)
6. You may then provide testimony.
 - a. Include only information relating to the above license application.
 - b. Include only information you have personally witnessed or seen.
 - c. Provide concise and relevant information detailing how this business has affected or may affect the peaceful enjoyment of your neighborhood.
 - d. If by the time you have the opportunity to testify, the information you wish to share has already been provided to the committee, you may state that you agree with the previous testimony. Redundant or repetitive testimony will not assist the committee in making its recommendation.
7. After giving your testimony, the members of the Licenses Committee and the licensee may ask questions regarding the testimony you have given or other factors relating to the license application.
8. Business Competition is not a valid basis for denial or non-renewal of a license.
Please Note: If you have submitted an objection to the above application your objection cannot be considered by the committee unless you personally testify at the hearing.

OCCUPANT	MAIL ADDRESS	CITY AND ZIP CODE
CURRENT OCCUPANT	3455 S 15TH PL	MILWAUKEE, WI 53215-5031
CURRENT OCCUPANT	3508 S 17TH ST	MILWAUKEE, WI 53221-1650
CURRENT OCCUPANT	3478 S 17TH ST	MILWAUKEE, WI 53215-4907
CURRENT OCCUPANT	3468 S 17TH ST	MILWAUKEE, WI 53215-4907
CURRENT OCCUPANT	3524 S 15TH PL	MILWAUKEE, WI 53221-1610
CURRENT OCCUPANT	3517 S 15TH PL	MILWAUKEE, WI 53221-1609
CURRENT OCCUPANT	3543 S 16TH ST	MILWAUKEE, WI 53221-1617
CURRENT OCCUPANT	3542 S 16TH ST	MILWAUKEE, WI 53221-1618
CURRENT OCCUPANT	3548 S 16TH ST	MILWAUKEE, WI 53221-1618
CURRENT OCCUPANT	3459 S 15TH PL	MILWAUKEE, WI 53215-5031
CURRENT OCCUPANT	3455 S 16TH ST	MILWAUKEE, WI 53215-4903
CURRENT OCCUPANT	3454 S 16TH ST	MILWAUKEE, WI 53215-4904
CURRENT OCCUPANT	3520 S 15TH PL	MILWAUKEE, WI 53221-1610
CURRENT OCCUPANT	3515A S 16TH ST	MILWAUKEE, WI 53221-1617
CURRENT OCCUPANT	3507 S 16TH ST	MILWAUKEE, WI 53221-1617
CURRENT OCCUPANT	3470 S 16TH ST	MILWAUKEE, WI 53215-4904
CURRENT OCCUPANT	3543 S 15TH PL	MILWAUKEE, WI 53221-1609
CURRENT OCCUPANT	3524 S 17TH ST	MILWAUKEE, WI 53221-1650
CURRENT OCCUPANT	3532 S 17TH ST	MILWAUKEE, WI 53221-1650
CURRENT OCCUPANT	3454A S 16TH ST	MILWAUKEE, WI 53215-4904
CURRENT OCCUPANT	3518 S 17TH ST	MILWAUKEE, WI 53221-1650
CURRENT OCCUPANT	1624 W MORGAN AVE	MILWAUKEE, WI 53221-1632
CURRENT OCCUPANT	1628 W MORGAN AVE	MILWAUKEE, WI 53221-1632
CURRENT OCCUPANT	1628A W MORGAN AVE	MILWAUKEE, WI 53221-1632
CURRENT OCCUPANT	3472 S 17TH ST	MILWAUKEE, WI 53215-4907
CURRENT OCCUPANT	1527 W MORGAN AVE	MILWAUKEE, WI 53221-1629
CURRENT OCCUPANT	3480 S 15TH PL	MILWAUKEE, WI 53215-5032
CURRENT OCCUPANT	3466 S 15TH PL	MILWAUKEE, WI 53215-5032
CURRENT OCCUPANT	3537 S 15TH PL	MILWAUKEE, WI 53221-1609
CURRENT OCCUPANT	3531 S 15TH PL	MILWAUKEE, WI 53221-1609
CURRENT OCCUPANT	1551 W MORGAN AVE	MILWAUKEE, WI 53221-1629
CURRENT OCCUPANT	3507A S 16TH ST	MILWAUKEE, WI 53221-1617
CURRENT OCCUPANT	3476 S 16TH ST	MILWAUKEE, WI 53215-4904
CURRENT OCCUPANT	3463 S 16TH ST	MILWAUKEE, WI 53215-4903
CURRENT OCCUPANT	3460 S 16TH ST	MILWAUKEE, WI 53215-4904
CURRENT OCCUPANT	3502 S 17TH ST	MILWAUKEE, WI 53221-1650
CURRENT OCCUPANT	3527 S 16TH ST	MILWAUKEE, WI 53221-1617
CURRENT OCCUPANT	1561 W MORGAN AVE	MILWAUKEE, WI 53221-1660
CURRENT OCCUPANT	3467 S 15TH PL	MILWAUKEE, WI 53215-5031
CURRENT OCCUPANT	3466 S 16TH ST	MILWAUKEE, WI 53215-4904
CURRENT OCCUPANT	3463 S 15TH PL	MILWAUKEE, WI 53215-5031
CURRENT OCCUPANT	3547 S 15TH PL	MILWAUKEE, WI 53221-1609
CURRENT OCCUPANT	3524A S 17TH ST	MILWAUKEE, WI 53221-1650
CURRENT OCCUPANT	3536 S 15TH PL A	MILWAUKEE, WI 53221-1610
CURRENT OCCUPANT	3460 S 16TH ST A	MILWAUKEE, WI 53215-4904
CURRENT OCCUPANT	3518A S 17TH ST	MILWAUKEE, WI 53221-1650
CURRENT OCCUPANT	3514 S 17TH ST	MILWAUKEE, WI 53221-1650
CURRENT OCCUPANT	1624A W MORGAN AVE	MILWAUKEE, WI 53221-1632
CURRENT OCCUPANT	3530 S 16TH ST	MILWAUKEE, WI 53221-1618
CURRENT OCCUPANT	3516 S 16TH ST	MILWAUKEE, WI 53221-1618
CURRENT OCCUPANT	3515 S 16TH ST	MILWAUKEE, WI 53221-1617
CURRENT OCCUPANT	3479 S 15TH PL A	MILWAUKEE, WI 53215-5031
CURRENT OCCUPANT	3479 S 15TH PL B	MILWAUKEE, WI 53215-5031
CURRENT OCCUPANT	3531 S 16TH ST	MILWAUKEE, WI 53221-1617
CURRENT OCCUPANT	3543A S 16TH ST	MILWAUKEE, WI 53221-1617

CURRENT OCCUPANT	3536 S 15TH PL	MILWAUKEE, WI 53221-1610
CURRENT OCCUPANT	3473 S 15TH PL	MILWAUKEE, WI 53215-5031
CURRENT OCCUPANT	3472 S 16TH ST	MILWAUKEE, WI 53215-4904
CURRENT OCCUPANT	3464 S 16TH ST	MILWAUKEE, WI 53215-4904
CURRENT OCCUPANT	3520 S 16TH ST	MILWAUKEE, WI 53221-1618
CURRENT OCCUPANT	3525 S 15TH PL	MILWAUKEE, WI 53221-1609
CURRENT OCCUPANT	3521 S 16TH ST	MILWAUKEE, WI 53221-1617
CURRENT OCCUPANT	1531 W MORGAN AVE	MILWAUKEE, WI 53221-1629
CURRENT OCCUPANT	3472 S 15TH PL	MILWAUKEE, WI 53215-5032
CURRENT OCCUPANT	3467A S 15TH PL	MILWAUKEE, WI 53215-5031
CURRENT OCCUPANT	3536 S 16TH ST	MILWAUKEE, WI 53221-1618
CURRENT OCCUPANT	3528 S 17TH ST	MILWAUKEE, WI 53221-1650
CURRENT OCCUPANT	3530 S 15TH PL	MILWAUKEE, WI 53221-1610

Total Records: 69

Radius: 250.0 feet and Center of Circle: 1577 W Morgan AV

2016-2017 Plan of Operation for 1577 W MORGAN AV

1. Litter & Security Plans				
How are the grounds kept clean? <input checked="" type="checkbox"/> Sweep <input checked="" type="checkbox"/> Pressure Wash <input checked="" type="checkbox"/> Pick Up Litter <input type="checkbox"/> Other:				
How often will grounds be cleaned? <input checked="" type="checkbox"/> Daily <input type="checkbox"/> Weekly <input type="checkbox"/> Other: <u>and as needed</u>				
Who cleans the grounds? <input type="checkbox"/> Licensee <input checked="" type="checkbox"/> Building Owner <input type="checkbox"/> Employees <input type="checkbox"/> Hired Maintenance <input type="checkbox"/> Other:				
How are noise issues prevented and/or addressed? <input type="checkbox"/> Security <input checked="" type="checkbox"/> Manager approaches customer(s) <input type="checkbox"/> Call Police <input type="checkbox"/> Signs Posted <input type="checkbox"/> Other:				
Are there designated outdoor smoking areas? <input type="checkbox"/> No <input checked="" type="checkbox"/> Yes If Yes, Describe: <u>Designated at entrances / on deck</u>				
Number of garbage cans: Inside <u>5</u> Locations: <u>Each toilet and behind bar</u> Outside <u>3</u> Locations: <u>Each entrance and deck area</u>				
Is a crowd control barrier used? <input checked="" type="checkbox"/> No <input type="checkbox"/> Yes If Yes, Describe:				
Number of restrooms: <u>One for males and one for females</u>				
Name of solid waste contractor: <u>Eagle Disposal, Inc.</u>				
Are there parking spaces on the premises? <input type="checkbox"/> No <input type="checkbox"/> Yes If Yes, list number of spaces: <u>10</u> and describe security plans: <u>Large area east of building for parking accessible from alley entrance.</u>				
Are there designated loading areas? <input checked="" type="checkbox"/> No <input type="checkbox"/> Yes If Yes, describe security plans:				
Do you have security personnel on the premise? <input checked="" type="checkbox"/> No <input type="checkbox"/> Yes If Yes, how many? _____ AND What are their responsibilities? _____ What security equipment do they use? _____ List their licensing, certification or training credentials: _____				
Are there security cameras? <input type="checkbox"/> No <input checked="" type="checkbox"/> Yes If Yes, list all locations: <u>Inside and outside</u>				
Are searches and/or identification checks conducted upon entry? <input type="checkbox"/> No <input checked="" type="checkbox"/> Yes If Yes, describe: <u>Only I-D checks as needed</u>				
2. Percentage of Sales (must total 100%)				
Alcohol <u>100</u> %	Food Sales _____ %	Entertainment _____ %	Other _____ %	
3. Businesses On The Premises (choose all that apply):				
<input type="checkbox"/> Restaurant	<input type="checkbox"/> Cafe/Coffee Shop	<input type="checkbox"/> Cocktail Lounge	<input type="checkbox"/> Convenience Store	<input type="checkbox"/> Other:
<input type="checkbox"/> Night Club	<input checked="" type="checkbox"/> Tavern	<input type="checkbox"/> Banquet Hall	<input type="checkbox"/> Sports Facility	
<input type="checkbox"/> Liquor Store	<input type="checkbox"/> Hotel	<input type="checkbox"/> Supermarket	<input type="checkbox"/> Private/Fraternal/Veterans' Club	
4. Hours of Operation and Age Restriction				
Are there any changes to the current hours of operation or age restriction? <input checked="" type="checkbox"/> No <input type="checkbox"/> Yes If Yes, Describe:				
Please Note: If you will be open earlier or later than the hours listed on your current license for even one event or holiday (for example, St. Patrick's Day, Brewers Opening Day, etc.) during the license period, this must be reported and printed on your license. Your hours of operation and age restriction are listed on your current license.				
5. Floor Plan and Capacity				
Are you requesting any changes to the floor plan or capacity? <input checked="" type="checkbox"/> No <input type="checkbox"/> Yes If Yes, Describe:				
If requesting changes to the floor plan, submit a new floor plan with this application. Changes in floor plan include changing the location of tables, games, etc. within your current licensed premises. If your changes include adding any additional areas or square footage to your premises, or any renovations to the building will be done, a Permanent Extension of Premises application must be filed.				
6. Sidewalk Dining (if renewing a current license)				
Are there any changes to the sidewalk dining site plan? <input checked="" type="checkbox"/> No <input type="checkbox"/> Yes If Yes, submit an updated site plan with this application.				

PUBLIC ENTERTAINMENT PREMISES RENEWAL SUPPLEMENTARY APPLICATION

1. CURRENT APPROVED ENTERTAINMENT

The following types of entertainment have been approved for your current Public Entertainment Premises license:

Disc Jockey, Jukebox, Karaoke, 1 Pool Table, 10 Amusement Machines

2. ADDING ENTERTAINMENT

If applicable, check any entertainment you wish to ADD:

- | | | | |
|---|---|--|--|
| <input type="checkbox"/> Instrumental Musicians | <input type="checkbox"/> Bands | <input type="checkbox"/> Battle of the Bands | <input type="checkbox"/> Comedy Acts |
| <input type="checkbox"/> Disc Jockey | <input type="checkbox"/> Magic Shows | <input type="checkbox"/> Poetry Readings | <input type="checkbox"/> Dancing by Performers |
| <input type="checkbox"/> Jukebox | <input type="checkbox"/> Wrestling | <input type="checkbox"/> Patron Contests | <input type="checkbox"/> Patrons Dancing |
| <input type="checkbox"/> Adult Entertainment/
Strippers/Erotic Dance | <input type="checkbox"/> Karaoke | <input type="checkbox"/> Bowling Alley | <input type="checkbox"/> Pool Tables |
| <input type="checkbox"/> Motion Pictures | <input type="checkbox"/> Amusement Machines - | How many? _____ | How many? _____ |
| How many screens? _____ | How many? _____ | <input type="checkbox"/> Concerts | <input type="checkbox"/> Theatrical Performances |
| | | Approx. # per year? _____ | Approx. # per year? _____ |
| <input type="checkbox"/> Other: _____ | | | |

No entertainment changes can take place until approved by Common Council and a new license has been issued and posted on the premises.

3. REMOVING ENTERTAINMENT

If applicable, list any entertainment you wish to remove:

4. PROMOTERS/SOUND AMPLIFICATION

Will promoters ever be used for any of the entertainment? No Yes If Yes, Describe:

At any time will sound amplification be used? No Yes If Yes, Describe:

5. NOTARIZED SIGNATURES

I understand that after the license has been issued, a change to the plan of operation will require a written request to change and approval from the Common Council.

I agree to inform the City Clerk within 10 days of any substantial changes in the information supplied in this application.

I understand that I shall not willfully refuse to provide the services offered under this license, or add charges or require deposits not required of the general public because of race, color, sex, religion, national origin or ancestry, age, handicap, lawful source of income, marital status, sexual orientation, gender identity or expression, familial status or the fact that a person is now or has been a member of the military service, whether dressed in uniform or not; and shall not seek such information as a condition of employment, or penalize any employee or discriminate in the selection of personnel for training or promotion on the basis of such information.

I have knowledge of the City Ordinances currently regulating public entertainment, and understand that the license may be subject to suspension, non-renewal or revocation, if I violate any rule, law or regulation of the city of Milwaukee and State of Wisconsin.

SUBSCRIBED AND SWORN TO BEFORE ME

This 29th day of August, 2016

[Signature]
(Notary Public)

My Commission Expires August 21, 2020

*Notary Seal must be affixed.

X [Signature]
Agent/20% or More Shareholder/Partner

[Signature]
Additional 20% or More Shareholder/Partner