

D002533

MILWAUKEE COUNTY CERTIFIED SURVEY MAP NO. _____

BEING A DIVISION OF LOT 11, BLOCK 12, IN HOMEHURST, A SUBDIVISION OF PART OF THE SOUTHWEST 1/4 OF THE SOUTHWEST 1/4 OF SECTION 16, TOWN 6 NORTH, RANGE 21 EAST, IN THE CITY OF MILWAUKEE, MILWAUKEE COUNTY, WISCONSIN.

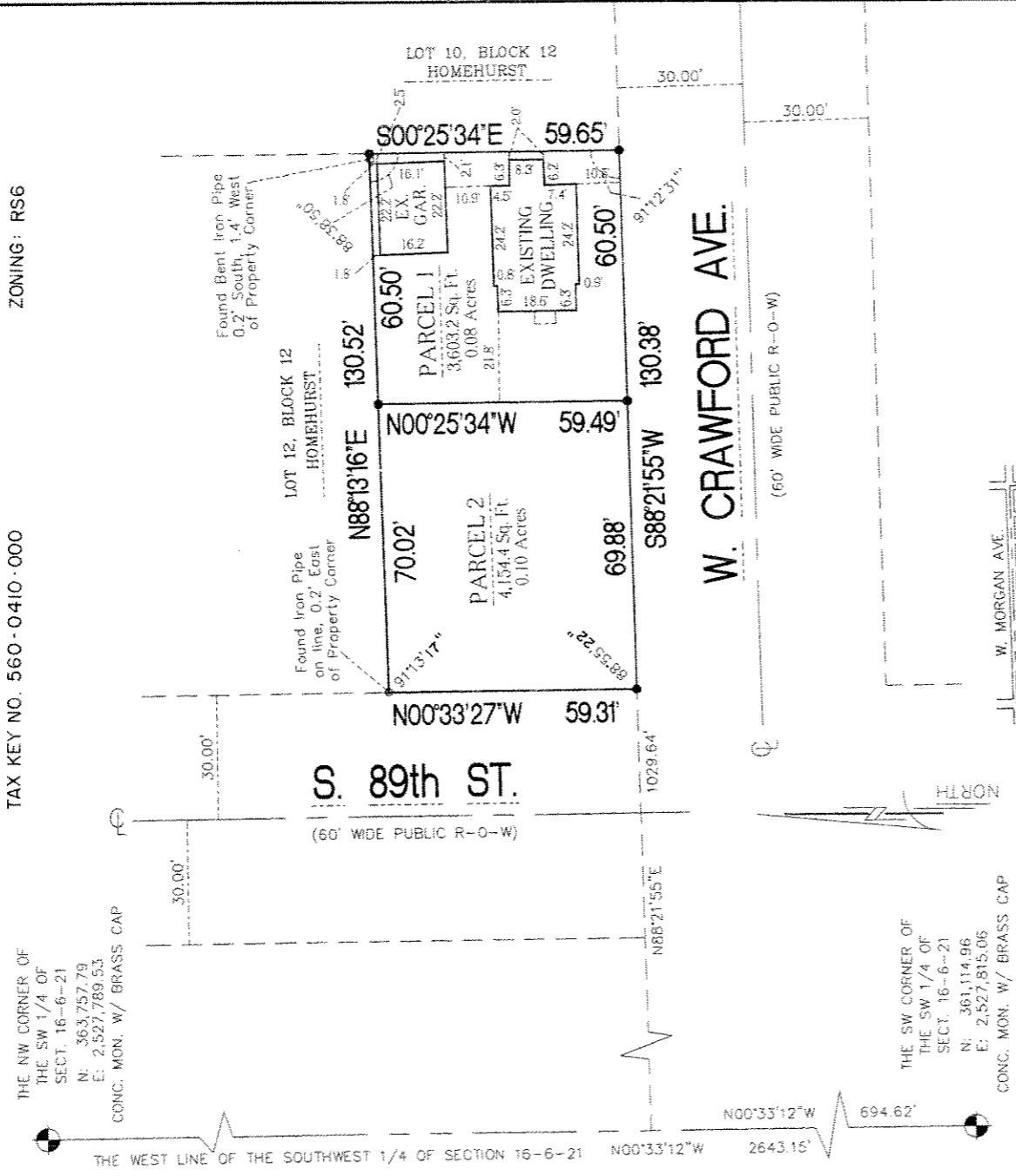

SURVEYING ASSOCIATES, INC.
 2554 N. 100th STREET
 WAUWATOSA, WI 53226
 PHN 414-257-2212
 FAX 414-257-2443

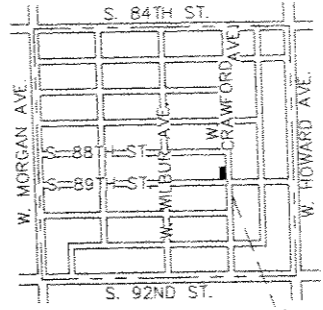

• -- DENOTES SET 3/4" X 18" LONG IRON REBAR WEIGHING A MINIMUM OF 1.13 LBS PER LINEAL FOOT.

ALL BEARINGS ARE REFERENCED TO THE WEST LINE OF THE SOUTHWEST 1/4 OF SECTION 16-6-21, WHICH IS ASSUMED TO BE AN ANGLE OF 90° TO THE STATE PLANE COORDINATE SYSTEM SOUTH ZONE, NAD 83 DATUM



INSTRUMENT DRAFTED BY: TRACI L. ZUPKE JOB NO. 31272CSM NOVEMBER 8, 2005 SHEET 1 OF 3

DEPARTMENT OF CITY DEVELOPMENT
 CITY OF MILWAUKEE

DEC 01 2005

STAFF APPROVED

INFRASTRUCTURE SERVICES DIVISION
 CENTRAL DRAFTING & RECORDS MANAGER

Marcia Lindholm 12/10/05
 ENGR. IN CHARGE ENVIRON. ENGR.
 CORRECT

Timothy J. Thun 12/29/05
 ENGR. IN CHARGE ENVIRON. ENGR.
 CORRECT

Blanche 1/4/06
 CITY ENGINEER
 APPROVED

DD#2533

MILWAUKEE COUNTY CERTIFIED SURVEY MAP NO. _____

BEING A DIVISION OF LOT 11, BLOCK 12, IN HOMEHURST, A SUBDIVISION OF PART OF THE SOUTHWEST ¼ OF THE SOUTHWEST ¼ OF SECTION 16, TOWN 6 NORTH, RANGE 21 EAST, IN THE CITY OF MILWAUKEE, MILWAUKEE COUNTY, WISCONSIN.

SURVEYOR'S CERTIFICATE
STATE OF WISCONSIN)
MILWAUKEE COUNTY)SS

I, Frederick W. Shibilski, a registered land surveyor do hereby certify:

That I have surveyed, divided and mapped Lot 11, Block 12, in Homehurst, a Subdivision of part of the Southwest ¼ of the Southwest ¼ of Section 16, Town 6 North, Range 21 East, in the City of Milwaukee, Milwaukee County, Wisconsin, bounded and described as follows: Commencing at the Southwest corner of the Southwest ¼ of Section 16; thence North 00° 33' 12" West along the West line of said ¼ Section, 694.62 feet; thence North 88° 21' 55" East, 1,029.64 feet to the Southwest corner of Lot 11 and the point of beginning of the land to be described; thence North 00° 33' 27" West, 59.31 feet to the Northwest corner of Lot 11; thence North 88° 13' 16" East, 130.52 feet to the Northeast corner of said lot; thence South 00° 25' 34" East, 59.65 feet to the Southwest corner of said lot; thence South 88° 21' 55" West, 130.38 feet to the point of beginning.

That I have made such survey, land division and map by the direction of Dennis B. Laughrin and Patrick M. Laughrin, owners of said land.

That this map is a correct representation of all exterior boundaries of land surveyed and the land division thereof made.

That I have fully complied with the provisions of Chapter 236 of the Wisconsin Statutes and Chapter 119 of the Milwaukee Code in surveying, dividing and mapping the same.

Dated this 14th of November 2005.

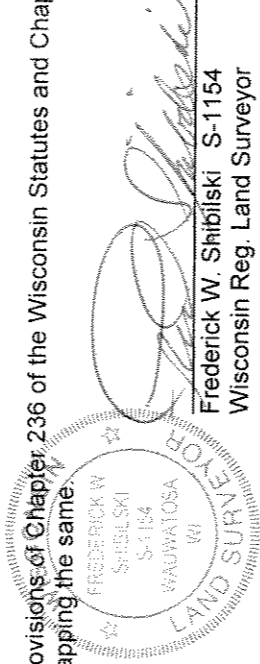

Frederick W. Shibilski
Wisconsin Reg. Land Surveyor

OWNERS CERTIFICATE:

Dennis B. Laughrin and Patrick M. Laughrin, as owners, do hereby certify that they caused the land described on this map to be surveyed, divided and mapped as represented on this map in accordance with the requirements of Chapter 119 of the Milwaukee Code of Ordinances.

In consideration of the approval of this map by the Common Council of the City of Milwaukee and in accordance with Chapter 119 of the Milwaukee Code of Ordinances, the undersigned agrees:

- a. That all utility lines to provide electric power and telephone services and cable television or communications systems lines or cables to all parcels in the certified survey map shall be installed underground in easements provided therefor, where feasible.

This agreement shall be binding on the undersigned and assigns.

In Witness whereof, Dennis B. Laughrin and Patrick M. Laughrin, at Milwaukee, Wisconsin, on this 21st day of November, 2005.

In the Presence of:

Owners:

Dennis B. Laughrin
Dennis B. Laughrin
Patrick M. Laughrin
Patrick M. Laughrin

STATE OF WISCONSIN)
MILWAUKEE COUNTY)SS

Personally came before me this 21st day of November, 2005, the above named Dennis B. Laughrin and Patrick M. Laughrin, known to be the persons who executed the foregoing instrument and to me known to be such owners and acknowledged the same.

Traci L. Zupke
Notary Public, State of Wisconsin
My Commission expires 1/25/2009

DND#2583

MILWAUKEE COUNTY CERTIFIED SURVEY MAP NO. _____

BEING A DIVISION OF LOT 11, BLOCK 12, IN HOMEHURST, A SUBDIVISION OF PART OF THE SOUTHWEST ¼ OF THE SOUTHWEST ¼ OF SECTION 16, TOWN 6 NORTH, RANGE 21 EAST, IN THE CITY OF MILWAUKEE, MILWAUKEE COUNTY, WISCONSIN.

CERTIFICATE OF CITY TREASURER
STATE OF WISCONSIN)
MILWAUKEE COUNTY)SS

I, Wayne F. Whittow, being the duly elected, qualified and acting City Treasurer of the City of Milwaukee, certify that in accordance with the records in the Office of the City Treasurer of the City of Milwaukee there are no unpaid taxes or unpaid special assessments on the land included in this Certified Survey Map.

Date: 1-26-05

Wayne F. Whittow
Wayne F. Whittow, City Treasurer

COMMON COUNCIL CERTIFICATE OF APPROVAL

I certify that this Certified Survey Map was approved under Resolution File No. 051323 adopted by the Common Council of the City of Milwaukee on February 7, 2005.

Ronald D. Leonhardt
Ronald D. Leonhardt, City Clerk
Thomas Barrett
Thomas Barrett, Mayor

