

EXISTING INTERIOR VIEW

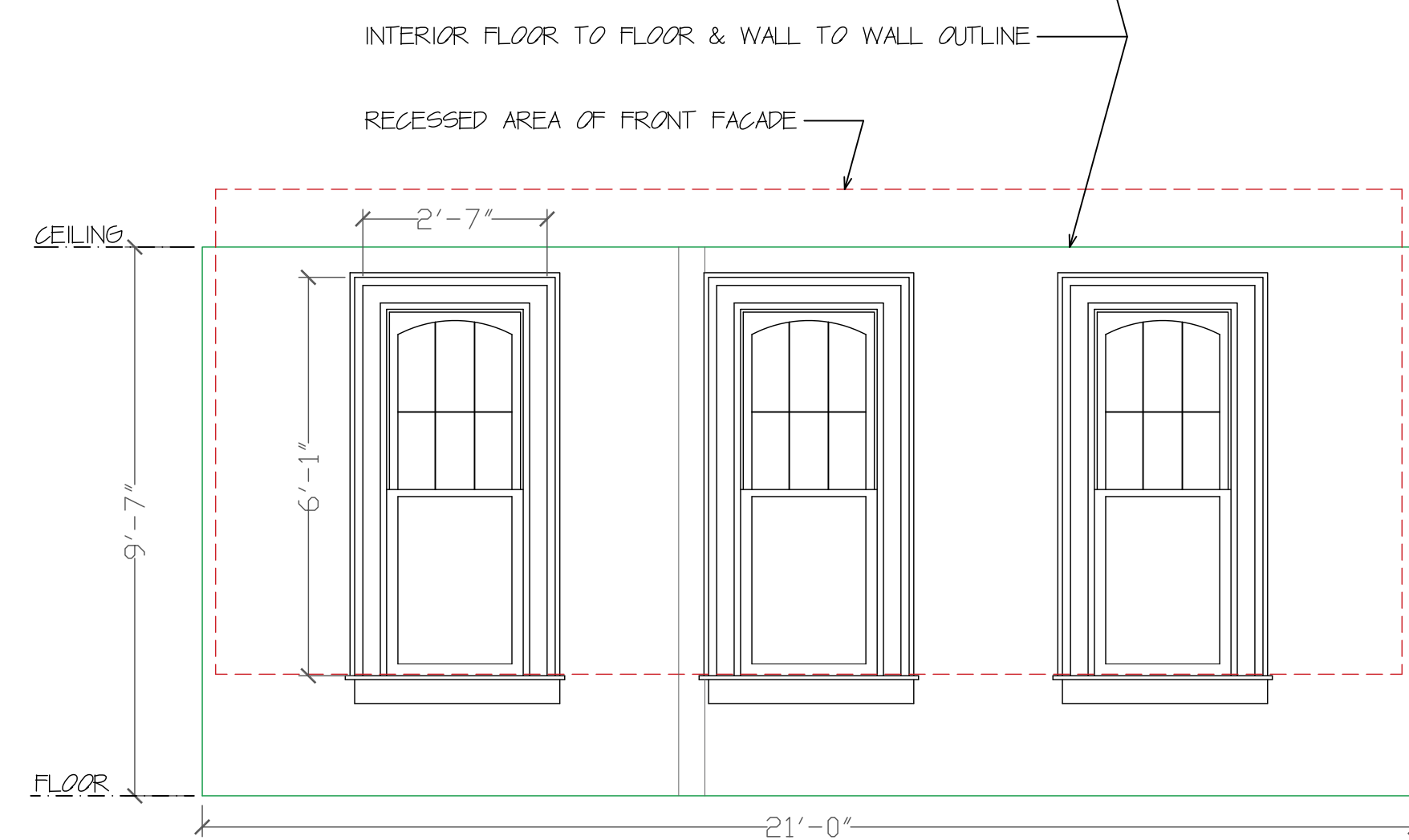

(A) EXISTING INTERIOR ELEVATION OF FACADE WALL

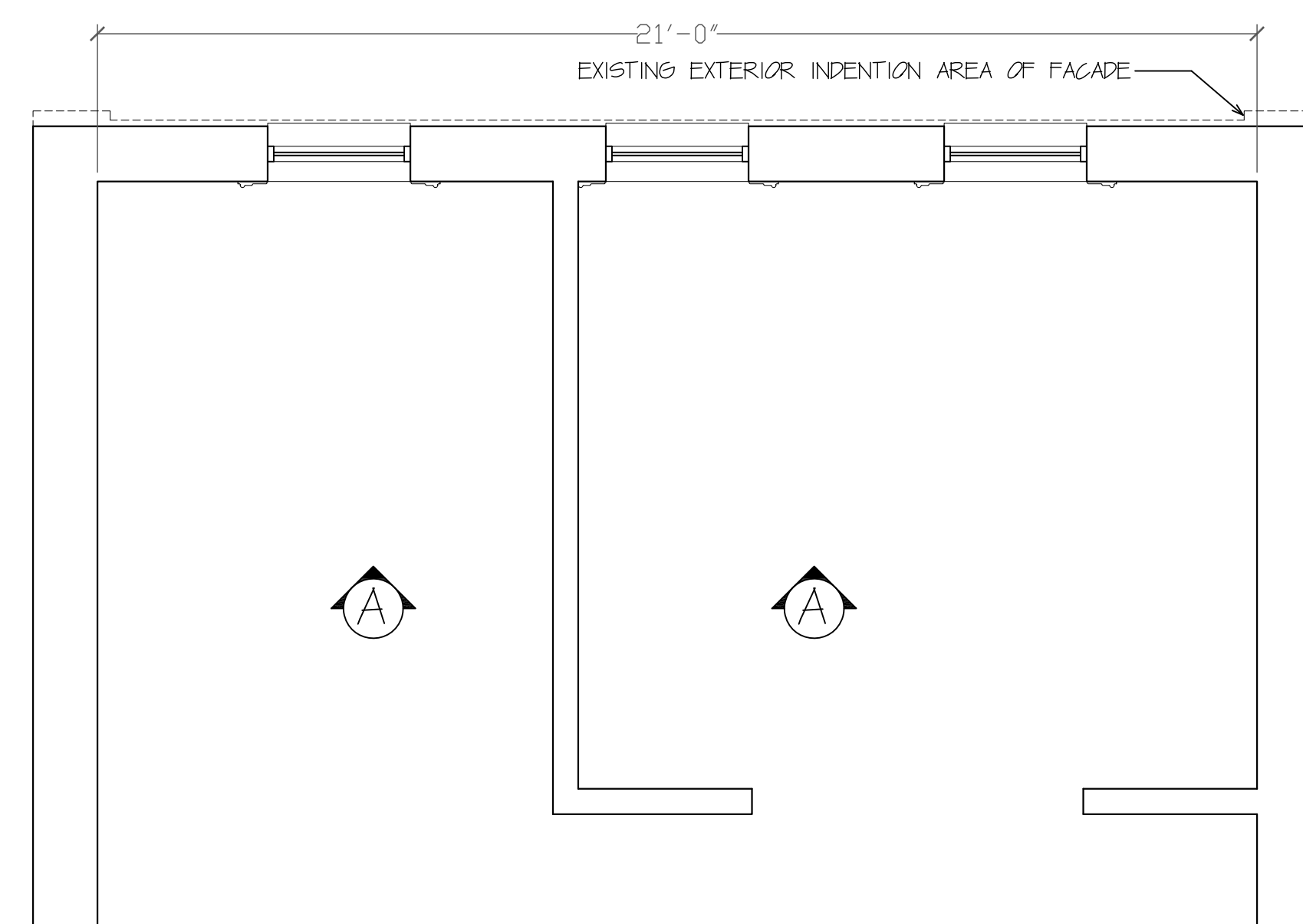

EXISTING SECOND FLOOR PLAN

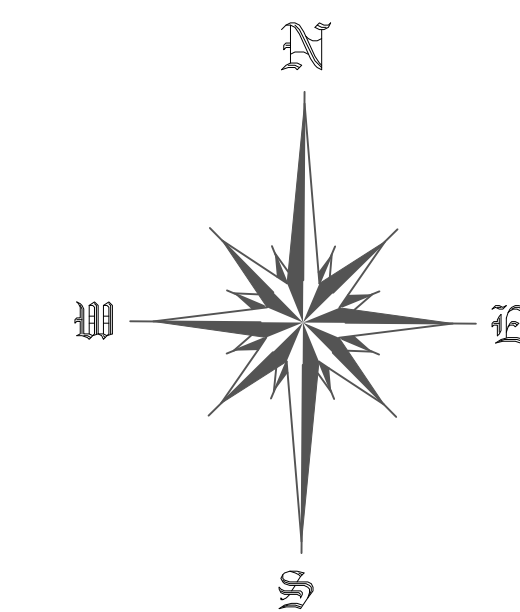

FIVE WINDOWS INSTALLED TO FILL THE INDENTED AREA OF THE FACADE WOULD REQUIRE THE COMPLETE REMOVAL OF THE EXTERIOR FRONT WALL AND A BEAM SET ON THE REMAINING SIDE WALL. THE WEST SIDE WALL IS NOT CAPABLE OF SUPPORTING THE LOAD.

WE ARE PROPOSING THREE WINDOWS INSTALLED IN THE EXISTING WINDOW OPENINGS AS THE ALTERNATIVE.

