



CITY OF MILWAUKEE
OFFICE OF THE CITY CLERK

Tuesday, September 13, 2016

COMMITTEE MEETING NOTICE

AD 04

TAYLOR, Daniel R, Agent
WELLS-JEFFERSON CORPORATION
795 N JEFFERSON St

MILWAUKEE, WI 53202

You are requested to attend a hearing which is to be held in Common Council chamber, Third Floor, City Hall on:

Tuesday, September 20, 2016 at 08:30 AM

Regarding: Your Class B Tavern, Public Entertainment Premises, and Sidewalk Dining License Renewal Applications as agent for "WELLS-JEFFERSON CORPORATION" for "TAYLOR'S" at 795 N JEFFERSON St.

There is a possibility that your application may be denied for one or more of the following reasons: The recommendation of the committee regarding the application shall be based on evidence presented at the hearing. Per MCO 85-4-4, unless otherwise specified in the code, probative evidence concerning non-renewal, suspension or revocation may include evidence of the following: failure of the applicant to meet municipal qualifications, pending charges against or the conviction of any felony, misdemeanor, municipal offense or other offense, the circumstances of which substantially relate to the circumstances of the particular licensed or permitted activity, by the applicant or by any employee or other agent of the applicant. If the activities of the applicant involve a licensed premises, whether the premises tends to facilitate a public or private nuisance or has been the source of congregations of persons which have resulted in any of the following: disturbance of the peace; illegal drug activity; public drunkenness; drinking in public; harassment of passers-by; gambling; prostitution; sale of stolen goods; public urination; theft; assaults; battery; acts of vandalism including graffiti, excessive littering, loitering, illegal parking, loud noise at times when the licensed premise is open for business; traffic violations; curfew violations; lewd conduct; display of materials harmful to minors, pursuant to s. 106-9.6; or any other factor which reasonably relates to the public health, safety and welfare, or failure to comply with the approved plan of operation. See attached police report or correspondence.

Notice for applicants with warrants or unpaid fines:

Proof of warrant satisfaction or payment of fines must be submitted at the hearing on the above date and time. Failure to comply with this requirement may result in a delay of the granting/denial of your application.

Failure to appear at this meeting may result in the denial of your license. Individual applicants must appear only in person or by an attorney. Corporate or Limited Liability applicants must appear only by the agent designated on the application or by an attorney. Partnership applicants must appear by a partner listed on the application or by an attorney. If you wish to do so and at your own expense, you may be accompanied by an attorney of your choosing to represent you at this hearing.

You will be given an opportunity to speak on behalf of the application and to respond and challenge any charges or reasons given for the denial. No petitions can be accepted by the committee, unless the people who signed the petition are present at the committee hearing and willing to testify. You may present witnesses under oath and you may also confront and cross-examine opposing witnesses under oath. If you have difficulty with the English language, you should bring an interpreter with you, at your expense, so that you can answer questions and participate in your hearing.

You may examine the application file at this office during regular business hours prior to the hearing date. Inquiries regarding this matter may be directed to the person whose signature appears below.

Limited parking for persons attending meetings in City Hall is available at reduced rates (5 hour limit) at the Milwaukee Center on the southwest corner of East Kilbourn and North Water Street. Parking tickets must be validated in the first floor information booth in City Hall.

PLEASE NOTE: Upon reasonable notice, efforts will be made to accommodate the needs of disabled individuals through sign language interpreters or other auxiliary aids. For additional information or to request this service, contact the Council Services Division ADA Coordinator at (414) 286-2998, Fax - (414) 286-3456, TDD - (414) 286-2025.

JIM OWCZARSKI, CITY CLERK

BY: 

Jason Schunk
License Division Manager

If you have questions regarding this notice, please contact the License Division at (414) 286-2238.

200 E. Wells Street, Room 105, City Hall, Milwaukee, WI 53202. www.milwaukee.gov/license
Phone: (414) 286-2238 Fax: (414) 286-3057 Email Address: License@milwaukee.gov

**MILWAUKEE POLICE DEPARTMENT
LICENSE INVESTIGATION UNIT**

**CRIMINAL RECORD/ORDINANCE VIOLATION/INCIDENTS
SYNOPSIS**

DATE: 07/21/2016

LICENSE TYPE: CLASS B TAVERN

No. 234189

NEW:

Application Date: 07/21/2016

RENEWAL: X

Expiration Date:

License Location: 795 N Jefferson St

Aldermanic District: 04

Business Name: Taylor's

Licensee/Applicant: Taylor, Daniel R
(Last Name, First Name, MI)

Date of Birth: 9-3-1957

Male: x

Female:

Home Address: 3229 N Gordon Pl

City: Milwaukee

State: Wi

Zip Code: 53212

Home Phone: 414-264-0944

This report is written by Police Officer Gilbert Gwinn, assigned to the License Investigation Unit, Days.

The Milwaukee Police Department's investigation regarding this application revealed the following:

- 1) On 08/15/95 at 11:00PM Officers passed by Taylor's located at 797 N. Jefferson St. and observed the doors open. The Officers entered the tavern, and advised the employees that the doors must be kept closed after 10:00PM. On 08/16/96 the Officers went back to Taylor's and advised the licensee Daniel Taylor about the incident on the previous night. He stated that he understood. On 08/22/96 the Officers again passed by Taylor's at 10:40PM and observed the doors open. Mr. Taylor was on the scene and became uncooperative when informed he was going to receive a citation, and asked why he was not warned regarding the offense.

Charge: Doors to be closed after 10:00PM
Finding: Guilty
Sentence: Fined \$330.00
Date: 06/07/96
Case # 95083832

- 2) On 07/16/96 the Utilities and Licenses voted to recommend granting of the Class B Tavern License, and sent the applicant a warning.

Note: The applicant failed to pay the fine in regards to item #1 Case #95083832 and a warrant was issued on 08/06/96. On 08/28/96 the case was dismissed without prejudice due to a plea agreement (see item #3).

Continued on Page 2

- 3) On 07/10/96 at about 11:30PM Officers observed the Southern-most door of the East side of Taylor's (797 N. Jefferson St.) propped open. The Officers observed the door standing open for about 10 minutes without anyone making an attempt to close it. The bartender John Mertins stated that he had closed the door at about 10:00PM, and that a patron must have left it open. A verbal warning had been issued on 06/25/96 regarding an open door violation. The licensee was not on the scene.

Charge: Doors to be closed after 10:00PM (Licensee Responsibility)
 Finding: Guilty
 Sentence: Fined \$330.00
 Date: 08/28/96
 Case # 96081490

- 4) INCIDENT: On Saturday, 02/21/98 at 1:50AM Officers were dispatched to a fight at Taylors located at 797 N. Jefferson St. Upon their arrival Officers found that a fight had taken place inside the tavern between two subjects. After the initial confrontation one of the subjects exited the tavern, and was confronted by two or three other subjects. At this time another fight took place. A person who attempted to stop the fight was also struck in the face. Two subjects were issued citations for Disorderly Conduct, and One subject was issued a citation for Assault & Battery.
- 5) On Sunday, 08/02/98 at about 12:45AM Officers observed an employee hold open the front door to Taylor's tavern located at 797 N. Jefferson St. From about 12:45AM to 1:22AM the Officers monitored the tavern. At no time did the doorman close the door. At times patrons, and employees did exit and enter through the front door, however the traffic was not heavy enough to require the door being held open. At about 12:58AM the Officers observed three Males exit the tavern carrying bottles of fermented malt beverages, and a glass of fermented beverage. It did not appear that any employees made any attempt to prevent them from leaving the premise with the open bottles or glass. The three subjects continued across the street where they were stopped by Officers. The subjects admitted that they walked out of the tavern with their drinks, and no one attempted to stop them. The licensee was not on the scene, but the Officers spoke to James S. Taylor who stated he was not aware that anyone had left the premise with alcohol. He also stated that he advised the doorman to keep the front door closed. The three patrons were issued citations for public drinking.

As to licensee (Daniel R. Taylor)

Charge: Ct. 1 Licensee's Responsibility
 Ct. 2 Doors to be kept closed after 10:00PM
 Finding: Ct. 1 Dismissed without prejudice
 Ct. 2 Guilty
 Sentence: Ct. 1 Dismissed
 Ct. 2 Fined \$335.00
 Date: 11/18/98
 Case # Ct. 1 98123616
 Ct. 2 98123615

- 6) On 06/07/99 at 10:41PM Officers observed the front door open at Taylor's tavern located at 797 N. Jefferson St. The Officer also found that one of the window/doors on the Wells St. side was open, and individuals were sitting outside drinking.

Charge: Doors to be kept closed after 10:00PM
Finding: Warning by District Sgt.
Date: 06/07/99

7. On 9-28-2002 at 11:50pm Milwaukee Police were sent to 795 N Jefferson to investigate a battery complaint. A Ted Barrett stated that he entered Taylor's Bar when the bouncer blocked him from entering. Barrett stated that the bouncer began pushing him out of the bar and then punched him in the face. Another patron stated that the bouncer asked Barrett for ID and that Barrett became enraged and attempted to pass by without showing any ID. When the bouncer began to escort Barrett out of the bar, Barrett punched the bouncer in the face and then the bouncer retaliated and a fight ensued. Another fight began outside the tavern between a friend of Barretts, Keye R Voigt, and a person waiting in line to get in the tavern.

As to the bouncer, Ivan K Valtchev:

Charge: Assault & Battery
Finding: Dismissed Without Prejudice
Date: 2-24-2003
Case: 02142428

As to the patron, Ted D Barrett:

Charge: Disorderly Conduct
Finding: Guilty
Sentence: \$120.00
Date: 1-9-2003
Case: 021412415

As to the patron, Keye R Voigt:

Charge: Assault & Battery
Pending: Pending Milwaukee Municipal Court Appearance 7-14-2003 8:30am Br 1
Case: 02142350

8. On 5-17-2003 at 9:20pm an underage Milwaukee Police Aide entered Taylors, 795 N Jefferson St. at the direction of Milwaukee Police officers. The aide was able to enter the tavern and purchase a Miller Lite beer from the bartender, Shannon C Watson, who did not ask the aide for any ID.

As to the Bartender, Watson, Shannon C.:

Charge: Sale to Underage
 Finding: guilty
 Sentence: fined \$150.00
 Date: 9-12-03
 Case: 03092081
 Citation: 58083421

9. On 1-2-04, Milwaukee Police officers, along with two underage police aides, conducted a premises check at Taylor's, 795 N Jefferson Street. The police aides entered the premises and ordered beers. The bartender sold them beers without asking for identification.

Following citation issued to the bartender, Daniel Italliano, Jr

Charge: Sale to Underage
 Finding: guilty
 Sentence: fined \$75.00
 Date: 4-2-04
 Case: 04012220
 Citation: 58312133

10. On 2-7-04, Milwaukee Police officers, along with Department of Neighborhood Services Enforcement Inspector conducted a fire inspection and license check at Taylor's, 797 North Jefferson Street. After informing the bartender of the inspection, the officers looked for, but were unable to located a posted Class B license. When they advised the bartender that the license was not posted, the bartender reached underneath the back part of the bar and handed the officers a picture frame containing the license.

Following was issued to the licensee, Daniel Taylor

Charge: Display of Class B License
 Finding: Dismissed
 Date: 9-29-05
 Case: 04026826
 Citation: 57989886

 Item #10 above, reported previously, with disposition added 8-2-07

11. On 6-24-06, at Taylor's, 795 N Jefferson Street, a 16 year old male, accompanied by Pastor Lee Shaw, of the City of Milwaukee Strive Tobacco Initiative, entered the premises and obtained change for a \$10.00 bill. The bartender Andrew Berra, gave the minor change and directed him downstairs to the cigarette vending machine. The licensee was not on the premises. The bartender was issued the following.

Class B Tavern, TAYLOR, DANIEL R

Charge: Sale of Cigarettes to Underage
Finding: guilty
Sentence: fined \$160.00
Date: 8-16-2006
Case: 06072365
Citation: 58569151

=====
12. On 06/18/2008 at 6:27pm, a 16-year-old subject (working in conjunction with Milwaukee Police on the Wisconsin WINS tobacco initiative) was able to purchase a pack of Newport Light brand cigarettes from the vending machine at 795 N. Jefferson (Taylor's) after obtaining change from the bartender. The bartender, Sharon Jean Collopy, was cited for Sale of Cigarettes to Minor/Underage.

As to the bartender; Sharon Jean Collopy:

Charge: Sale of Cigarettes to Minor/Underage
Finding: Guilty
Sentence: \$160.00 fine
Date: 08/06/2008
Case: 08079587

=====
13. On 07/03/09 at 10:15 pm, Milwaukee police were dispatched to a Trouble With Subject/Theft complaint at E Lyon and N Van Buren Streets. Investigation revealed a bouncer from Taylors observed a patron stealing money from another patrons purse who then left the tavern. The bouncer, identified as Nickolas Cuda, followed the suspect along with two other bouncers and detained him until police arrived. The money was recovered and the suspect was arrested, charged and later found guilty of theft.

=====
14. On 12/16/10 at 12:30 am, Milwaukee police were dispatched to 795 N Jefferson Street for a Battery complaint. Police spoke with the victim who stated while inside the tavern she was approached by an unknown female who was yelling profanities at her, and acting aggressively to toward her, for unknown reasons. The victim stated the female then struck her in the face causing pain and discomfort. The female then left the bar and the victim followed and they fought again when the victim's cell phone fell to the ground and the female picked it up and fled the area. Witnesses did talk to police regarding this incident.

=====
15. On 03/29/2016 Milwaukee police were dispatched to a fight. Investigation revealed that while a patron at Taylor's Bar (795 N. Jefferson Street) the victim's wallet was removed from his pocket by two females. The victim followed the suspects to Catch 22 where he observed the suspects using his credit card to purchase drinks. The victim confronted the suspects and a fight ensued. The two suspects were arrested. Milwaukee police incident report #150880021 filed.

16. On 06/12/2015 Milwaukee police were dispatched to a battery complaint at 795 North Jefferson Street (Taylor's Bar). The victim told officers he had been punched and pushed down some stairs by an unknown assailant while a patron at the business. The victim was uncooperative with officers and stated he did not want to file a report. Milwaukee police incident report #151630010 filed.
17. On 08/07/2015 a 20 year old Milwaukee police aide, working in conjunction with Milwaukee police, attempted to gain entry to Taylor's (795 North Jefferson Street) but was turned away at the door when she could not produce proof she had attained the legal drinking age of 21.
18. On 12/12/2015 a citizen appeared at the city of Milwaukee Municipal court entrance to report a battery. The victim, Matthew Rusch, told officers he had been a patron at Taylor's (795 North Jefferson Street) with his girlfriend, Amy Schuldt, when he was approached and struck in the face by a subject, Justin Moralez, that was interested in pursuing a romantic relationship with Schuldt. Rusch was conveyed to St. Lukes hospital where he received two stitches. Milwaukee police incident report #153460027 filed.

MILWAUKEE POLICE DEPARTMENT
REPORT OF INCIDENTS INVOLVING LICENSED PERSONS OR PREMISES

15-181

TO: Captain of Police Leslie THIELE

Business Name: Taylors

Address of Licensed Premises: 795 N. Jefferson St.

District: 1

Business Phone: 414-271-2855

Type of License: Blavern

Violation / Incident # 15-088-0021

Date of Incident: 03/29/15

Licensee or Manager on premises at time of violation / incident? Yes No

Licensee cooperative? Yes No (if no, explain in narrative section)

Licensee Notified by Officer: P.O. Paul GEITTMANN

Date:
03/29/15

Time: 01:26am

Licensee or Agent's Name: Daniel R. TAYLOR

Date of Birth: 09/03/57

Home Address: 3229 N. GORDON PL

Home Phone: 414-271-2855

Co-Licensee Name:

Date of Birth:

Home Address:

Home Phone:

Class S License Number:

Bartender Name:

Date of Birth:

Home Address:

Home Phone:

Class D License Number:

Licensed Person / Public Pass. Vehicle, etc.:

Date of Birth:

Home Address:

Home Phone:

Class D License Number:

VIOLATION/INCIDENT - DESCRIBE FACTS AND CIRCUMSTANCES IN NARRATIVE SECTION

Name of Person Cited: Lisa B. HAYNES

Date of Birth: 08/23/65

Citation Number:

Violation & Ord. / Statue No.: 943.20(1)(a)

Court Date:

Name of Person Cited: Sherika J. HAYNES

Date of Birth: 03/09/87

Citation Number:

Violation & Ord. / Statue No.: 943.20(1)(a)

Court Date:

Name of Person Cited:

Date of Birth:

Citation Number:

Violation & Ord. / Statue No.:

Court Date:

Name of Person Cited:

Date of Birth:

Citation Number:

Violation & Ord. / Statue No.:

Court Date:

Name of Person Cited:

Date of Birth:

Citation Number:

Violation & Ord. / Statue No.:

Court Date:

Investigating Officer: P.O. Jennifer RAMOS

District / Bureau: 13

Date: 6/19/15

Capt. Leslie Thiele
Commanding Officer

08-28-15
Date

DISPOSITION - FOR LICENSING ONLY

Citation No.	Case Number	Disposition	Judge	Date
			LICENSE INVESTIGATION UNIT	
			Received	9-14-15
			Referred	
			By <i>[Signature]</i>	

This report is written by P.O. Jennifer RAMOS assigned to District 1-Late Shift.

On March 29th, 2015 at approximately 12:55AM, while assigned to Squad 1320, I was dispatched along with Squad 1331 P.O. Paul GEITTMANN, to meet Squad 1410 Sgt. Thomas ACKELY regarding a Fight

Upon arrival I observed squad 1411 (Sgt. Thomas Ackley) already on scene near the intersection on N. Milwaukee St. and E. Mason St. Sgt. Ackley appeared to have two females, later identified as Sherika J. Haynes (b/f 03-09-87), and Lisa B. HAYNES (b/f 08-23-65) in custody.

P.O. GEITTMANN then informed me that he spoke with the victim, Mohamed B. Taleb (W/M 6/20/88), told him that the two detained females were using his credit card without his permission. TALEB stated that prior to police arriving he comforted the females inside Catch 22 about taking his debit card. TALEB stated that an argument started and continued outside. During this argument, a bartender at Catch 22 Thomas E. Zamjahn (W/M 6/17/85) observed the two females then attacked TALEB and start physically fighting on the sidewalk, until Police arrived.

TALEB further explained that while he was at Taylor's Bar, 795 N. Jefferson St. earlier in the evening, the two black females, approached him. He stated that they both put their arms around his waist and pulled him closer to them. He stated one of them, he could not remember which, said to him "baby why don't you come home with us?" TALEB stated that he told them that he was not interested and they walked away and immediately left the bar. TALEB stated that about ten seconds later he noticed that his wallet was missing out of his front right pocket and he suspected that the two females had taken the wallet.

TALEB stated that he saw the two females leave and followed them as they left, eventually getting to Catch 22 on N. Milwaukee St. TALEB stated that as he got there he saw one of the females about to use his credit card to pay for drinks but he did not remember which female he saw. He stated that he then went into the bar and told the staff that the females were using his credit card.

During the investigation, P.O. GEITTMANN spoke with the bartender at Catch 22, Alexander GROVE (W/M 11/24/82) who stated that the two females came into the bar and ordered two drinks. One of the females, whom he identified as Lisa HAYNES, handed him a credit card to pay for the drinks. He stated that he did swipe the card, which resulted in it being charged for the drinks, and handed it back to her. He stated that Lisa HAYNES then signed the receipt and gave it back to him. It was just after this that he was informed by TALEB that the credit card was actually his.

Lisa HAYNES and Sherika HAYNES were arrested and charges referred to the District Attorney. (ARS 15-088-0021, 15-088-0013)

I was then informed by Sgt. Ackely to file this report regarding.

15-173

PA-33E (Rev. 3/13)

MILWAUKEE POLICE DEPARTMENT

REPORT OF INCIDENTS INVOLVING LICENSED PERSONS OR PREMISES

TO: Captain of Police Leslie THIELE

Business Name: Taylor's
Address of Licensed Premises: 795 N Jefferson St
Business Phone: 271-2855

Type of License: Btavern

District: 1

Violation / Incident # 151630010 Date of Incident: 6/12/15

Licensee or Manager on premises at time of violation / Incident? Yes No

Licensee cooperative? Yes No (If no, explain in narrative section)

Licensee Notified by Officer: P.O. Zachary Johnson

Date: 6/12/15 Time: 00:30

Licensee or Agent's Name: Taylor, Daniel R.
Home Address: 3229 N Gordon Pl, Milwaukee

Date of Birth: 05/18/61
Home Phone: 7876851043

Co-Licensee Name:
Home Address:
Class S License Number:

Date of Birth:
Home Phone:

Bartender Name:
Home Address:
Class D License Number:

Date of Birth:
Home Phone:

Licensed Person / Public Pass. Vehicle, etc.:
Home Address:
Class D License Number:

Date of Birth:
Home Phone:

VIOLATION/INCIDENT - DESCRIBE FACTS AND CIRCUMSTANCES IN NARRATIVE SECTION

Name of Person Cited: Citation Number: Violation & Ord. / Statute No.: Date of Birth: Court Date:

Name of Person Cited: Citation Number: Violation & Ord. / Statute No.: Date of Birth: Court Date:

Name of Person Cited: Citation Number: Violation & Ord. / Statute No.: Date of Birth: Court Date:

Name of Person Cited: Citation Number: Violation & Ord. / Statute No.: Date of Birth: Court Date:

Name of Person Cited: Citation Number: Violation & Ord. / Statute No.: Date of Birth: Court Date:

Investigating Officer: P.O. Zachary JOHNSON

District / Bureau: 14

Date: 8/20/15

[Signature]
Commanding Officer

09.09.15
Date

DISPOSITION - FOR LICENSING ONLY

Citation No.	Case Number	Disposition	Judge	Date
		LICENSE INVESTIGATION UNIT		
		Received <i>[Signature]</i>		
		Referred		
		By <i>[Signature]</i>		

PA-33E Narrative

This report is written by Police Officer Zachary JOHNSON, assigned to District One, Late Power Shift.

On June 12th, 2015, at approximately 00:34AM while assigned to Squad 1420 I, P.O. Zachary JOHNSON was dispatched to a possible battery at the location of 795 N Jefferson St. (Taylors bar).

Upon arrival, I was met by Aakash D SHAH(W/M,07-28-1986), who stated that at approximately 11:49PM, on 6-11-2015, he(SHAH) arrived at the location of 795 N. Jefferson(Taylors Bar) to have a drink. SHAH then went to the bathroom, which is located on the lower level. SHAH then stated, that as he walked up the stairs, and reached the top stair he(SHAH) was punched and pushed down the stairs by an unknown male subject.

SHAH stated he did not wish to file a report, and just wanted to go home.

SHAH was highly uncooperative, SHAH and refused to give officers information and discriptions regarding the events and suspect. SHAH also stated multiple times he did not want a report filed.

MILWAUKEE POLICE DEPARTMENT
REPORT OF INCIDENTS INVOLVING LICENSED PERSONS OR PREMISES

15-218

TO: Captain of Police Leslie THIELE

Business Name: Taylor's

Address of Licensed Premises: 795 N Jefferson St

District: 1

Business Phone: 271-2855

Type of License: Blavern

Violation / Incident # Underage Sting

Date of Incident: 8/8/15

Licensee or Manager on premises at time of violation / incident? Yes No

Licensee cooperative? Yes No (if no, explain in narrative section)

Licensee Notified by Officer: P.O. Zachary Johnson

Date: 8/19/15 Time: 2:37a m.

Licensee or Agent's Name: Taylor, Daniel R.

Date of Birth: 05/18/61

Home Address: 3229 N Gordon Pl, Milwaukee

Home Phone: 7876851043

Co-Licensee Name:

Date of Birth:

Home Address:

Home Phone:

Class S License Number:

Bartender Name:

Date of Birth:

Home Address:

Home Phone:

Class D License Number:

Licensed Person / Public Pass. Vehicle, etc.:

Date of Birth:

Home Address:

Home Phone:

Class D License Number:

VIOLATION/INCIDENT - DESCRIBE FACTS AND CIRCUMSTANCES IN NARRATIVE SECTION

Name of Person Cited:

Violation & Ord. / Statue No.:

Date of Birth:

Citation Number:

Court Date:

Name of Person Cited:

Violation & Ord. / Statue No.:

Date of Birth:

Citation Number:

Court Date:

Name of Person Cited:

Violation & Ord. / Statue No.:

Date of Birth:

Citation Number:

Court Date:

Name of Person Cited:

Violation & Ord. / Statue No.:

Date of Birth:

Citation Number:

Court Date:

Name of Person Cited:

Violation & Ord. / Statue No.:

Date of Birth:

Citation Number:

Court Date:

Investigating Officer: P.O. Zachary JOHNSON

District / Bureau: 14

Date: 8/20/15

[Signature]
Commanding Officer

08.28.15
Date

DISPOSITION - FOR LICENSING ONLY

Citation No.	Case Number	Disposition	Judge	Date
_____	_____	_____	_____	_____
_____	_____	_____	_____	_____
_____	_____	_____	_____	_____
_____	_____	_____	_____	_____
_____	_____	_____	_____	_____

LICENSE INVESTIGATION UNIT

Received *9-14-15*

Referred _____

By *[Signature]*

This report is written by Police Officer Mariolys Flores, assigned to District One, Late Power Shift.

On the evening of Friday, August 7, 2015 through the morning of Saturday, August 8, 2015 District One personnel performed an underage tavern enforcement initiative. There were three teams that were part of this initiative. Each team had an MPD Police Aide, a Police Officer, both of which were acting in a plainclothes capacity with a uniformed Police Officer or Sergeant monitoring from a short distance. The Police Aide for each team was under the age of 21. This was verified by their respective Wisconsin driver's license. Police Aide Laura Nirode (PS 024687, DOB 06/15/95), Police Aide Elizabeth Sauer (PS 024693, DOB 08/11/1994), PA Chelsey McDowell (PS 024685, DOB 08/16/94), PO Karlee Kennon (PS 021519), PO Dorian Andress (PS 019758) and PO Kira Williams (PS 019786) were in plainclothes while PO Mariolys Flores (PS 024325), PO Zachary Johnson (PS 022614) and Sergeant Thomas Ackley (PS 018520) were in full uniform.

Prior to attempting any checks of licensed establishments the Police Aides and Police Officers were given instructions. All plainclothes members of this initiative were advised they are not allowed to consume any intoxicating beverages. If asked about their age, the members were told to tell the truth. The Police Officers were directed to produce ID's, but the underage Police Aides were directed to not produce any form of identification. It was explained that the Police Aide was to order an alcoholic beverage. It was explained that at all times the plainclothes Police Officer should be in visual sight and observe the financial transaction for alcoholic beverages. All plainclothes members of this initiative submitted a sample of their breath to a PBT test before and after the initiative. All members registered 0.0% BAC.

After the briefing, the teams conducted underage checks at multiple taverns and convenient stores located throughout the District One boundaries.

Police Officer Kira Williams and Police Aide Elizabeth Sauer attempted to gain entry to the class "B" licensed tavern, Taylor's located at 795 N. Jefferson St. Police Aide Sauer was challenged at the point of entry and turned away when she couldn't provide identification.

On Wednesday, August 19, 2015 at 2:37 a.m., Police Officer Zachary Johnson informed Colin Philipps, assistant general manager that they passed. While at the tavern, P.O. Johnson asked Philipps if they had an ID scanner, at which time Philipps replied that they did not.

MILWAUKEE POLICE DEPARTMENT
REPORT OF INCIDENTS INVOLVING LICENSED PERSONS OR PREMISES

15 321
TA

TO: Captain of Police Eric MOORE

Business Name: Taylor's

Address of Licensed Premises: 795 N Jefferson St

Business Phone: 271-2855

Type of License: Blavern

District: 1

Violation / Incident # 15-346-0027

Date of Incident: 12-12-15

Licensee or Manager on premises at time of violation / incident? Yes No

Licensee cooperative? Yes No (If no, explain in narrative section)

Licensee Notified by Officer: P.O. Daniel O'CONNELL

Date:
12/12/15

Time: 3:30AM

Licensee or Agent's Name: Taylor, Daniel R.

Home Address: 3229 N Gordon Pl, Milwaukee

Date of Birth: 05/18/61

Home Phone: 7876851043

Co-Licensee Name:

Home Address:

Class S License Number:

Date of Birth:

Home Phone:

Bartender Name:

Home Address:

Class D License Number:

Date of Birth:

Home Phone:

Licensed Person / Public Pass. Vehicle, etc.:

Home Address:

Class D License Number:

Date of Birth:

Home Phone:

VIOLATION/INCIDENT - DESCRIBE FACTS AND CIRCUMSTANCES IN NARRATIVE SECTION

Name of Person Cited: MORALEZ, Justin M

Citation Number:

Violation & Ord. / Statue No.: Sub Bat 940.19 (2)

Date of Birth: 5-15-83

Court Date:

Name of Person Cited:

Citation Number:

Violation & Ord. / Statue No.:

Date of Birth:

Court Date:

Name of Person Cited:

Citation Number:

Violation & Ord. / Statue No.:

Date of Birth:

Court Date:

Name of Person Cited:

Citation Number:

Violation & Ord. / Statue No.:

Date of Birth:

Court Date:

Name of Person Cited:

Citation Number:

Violation & Ord. / Statue No.:

Date of Birth:

Court Date:

Investigating Officer: P.O. Daniel O'CONNELL

District / Bureau: 13

Date: 12-15-15

Cap. Eric Moore
Commanding Officer

12/16/15
Date

DISPOSITION - FOR LICENSING ONLY

Citation No.	Case Number	Disposition	Judge	Date

LICENSE INVESTIGATION UNIT

Received *2-23-16*

Referred

By *[Signature]*

This report is submitted by P.O. Daniel ZOLO assigned to District 1, Late Shift.

On Saturday December 12, 2015, P.O. Daniel O'CONNELL was assigned to Squad 1396, Municipal Court security. At approximately 3:23 am, the victim (Matthew A RUSCH) walked into the Municipal Court entrance to report a battery. Also present with RUSCH was his girlfriend, Amy J SCHULDT.

RUSCH stated that he was struck in the face at bar time while inside Taylor's, a bar located in the City and County of Milwaukee at 795 N Jefferson St, by Justin M MORALEZ. SCHULDT explained that MORALEZ had been pursuing a romantic relationship with her for approximately two years and was jealous of the romantic relationship between RUSCH and SCHULDT. SCHULDT stated the relationship between she and MORALEZ had never been anything other than a friendship.

SCHULDT explained that she and a friend had been at an event downtown and then went to Taylor's after the event had ended. SCHULDT and her friend arrived at approximately 12:30 am and happened to see MORALEZ along with a group of male friend's of SCHULDT's. SCHULDT explained that MORALEZ had become intertwined into her group of friends in the past two years and occasionally saw each other at gatherings. SCHULDT stated that she made small talk with MORALEZ and her friends after she had arrived at the bar.

RUSCH stated he arrived at Taylor's at approximately 1:30 am and immediately noticed MORALEZ outside of the bar. RUSCH remarked that MORALEZ appeared to be staring him down as he entered the bar. RUSCH stated that MORALEZ was jealous because RUSCH was in a romantic relationship with SCHULDT and MORALEZ wanted to be in RUSCH's position. SCHULDT explained that she told MORALEZ that she was meeting RUSCH here and wanted to spend her time with him only. SCHULDT remarked that MORALEZ appeared to be upset when she told him.

RUSCH explained that after he had arrived at the bar, he and MORALEZ had no interaction. RUSCH stated that at bar time, he began to exit the bar to meet SCHULDT outside to grab a ride home. RUSCH alleges that MORALEZ stopped him from exiting the bar and without saying a word; MORALEZ struck him in the face without his consent. RUSCH stated that as MORALEZ fled, he struck MORALEZ. MORALEZ then fled down the street to a cab and left in an unknown direction.

RUSCH stated that he and SCHULDT came to the district station to file a report regarding the incident. BELL 415 provided brief medical care to RUSCH's wounds. P.O. Jeremy LIMBERG took photos of the victim's wounds.

I (P.O. Daniel ZOLO) conveyed RUSCH and SCHULDT to Aurora Saint Luke's hospital. RUSCH was admitted to the hospital at 5:07 am and was treated by Dr. William Lieber. RUSCH received two stitches under the care of Dr. Lieber

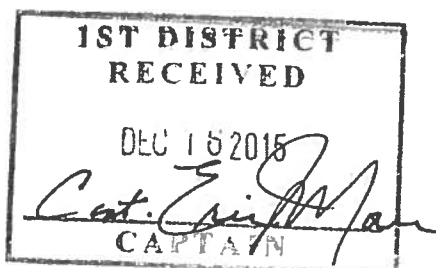



Tuesday, September 13, 2016



Notice of Public Hearing

TAYLOR, Daniel R, Agent
TAYLOR'S at 795 N JEFFERSON St
Class B Tavern, Public Entertainment Premises, and Sidewalk Dining License Renewal
Applications

Tuesday, September 20, 2016 at 8:30 AM

To whom it may concern:

The above application has been made by the above named applicant(s). This requires approval from the Licenses Committee and the Common Council of the City of Milwaukee. The hearing before the Licenses Committee will take place on 9/20/2016 at 8:30 AM, in Common Council chamber, Third Floor, City Hall. If you wish, you may provide testimony at the hearing regarding the request; see below for further information. You are not required to attend the hearing. Once the Licenses Committee makes its recommendation, this recommendation is forwarded to the full Common Council for approval at its next regularly scheduled hearing. Please review the information below and if you have further questions regarding this process, please contact the License Division at (414) 286-2238.

Important details for those wishing to provide information for the Licenses Committee to consider when making its recommendation:

1. The license application is scheduled to be heard at the above time. Due to other hearings running longer than scheduled, you may have to wait some time to provide your testimony.
2. You must appear in person and testify as to matters that you have personally experienced or seen. (You cannot provide testimony for your neighbor, parent or anyone else; this is considered hearsay and cannot be considered by the committee.)
3. No letters or petitions can be accepted by the committee (unless the person who wrote the letter or the persons who signed the petition are present at the committee hearing and willing to testify).
4. Persons opposed to the license application are given the opportunity to testify first; supporters may testify after the opponents have finished.
5. When you are called to testify, you will be sworn in and asked to give your name, and address. (If your first and/or last names are uncommon please spell them.)
6. You may then provide testimony.
 - a. Include only information relating to the above license application.
 - b. Include only information you have personally witnessed or seen.
 - c. Provide concise and relevant information detailing how this business has affected or may affect the peaceful enjoyment of your neighborhood.
 - d. If by the time you have the opportunity to testify, the information you wish to share has already been provided to the committee, you may state that you agree with the previous testimony. Redundant or repetitive testimony will not assist the committee in making its recommendation.
7. After giving your testimony, the members of the Licenses Committee and the licensee may ask questions regarding the testimony you have given or other factors relating to the license application.
8. Business Competition is not a valid basis for denial or non-renewal of a license.
Please Note: If you have submitted an objection to the above application your objection cannot be considered by the committee unless you personally testify at the hearing.

OCCUPANT	MAIL ADDRESS	CITY AND ZIP CODE
CURRENT OCCUPANT	773 N JEFFERSON ST 6	MILWAUKEE, WI 53202-3707
CURRENT OCCUPANT	545 E WELLS ST 702	MILWAUKEE, WI 53202-3806
CURRENT OCCUPANT	545 E WELLS ST 403	MILWAUKEE, WI 53202-3806
CURRENT OCCUPANT	545 E WELLS ST 303	MILWAUKEE, WI 53202-3806
CURRENT OCCUPANT	769 N JEFFERSON ST 302	MILWAUKEE, WI 53202-3730
CURRENT OCCUPANT	769 N JEFFERSON ST 301	MILWAUKEE, WI 53202-3730
CURRENT OCCUPANT	773 N JEFFERSON ST 2	MILWAUKEE, WI 53202-3707
CURRENT OCCUPANT	545 E WELLS ST 401	MILWAUKEE, WI 53202-3806
CURRENT OCCUPANT	545 E WELLS ST 1000	MILWAUKEE, WI 53202-3806
CURRENT OCCUPANT	545 E WELLS ST 1002	MILWAUKEE, WI 53202-3806
CURRENT OCCUPANT	545 E WELLS ST 700	MILWAUKEE, WI 53202-3806
CURRENT OCCUPANT	545 E WELLS ST 902	MILWAUKEE, WI 53202-3806
CURRENT OCCUPANT	545 E WELLS ST 502	MILWAUKEE, WI 53202-3806
CURRENT OCCUPANT	545 E WELLS ST 600	MILWAUKEE, WI 53202-3806
CURRENT OCCUPANT	545 E WELLS ST 302	MILWAUKEE, WI 53202-3806
CURRENT OCCUPANT	545 E WELLS ST 300	MILWAUKEE, WI 53202-3806
CURRENT OCCUPANT	545 E WELLS ST 601	MILWAUKEE, WI 53202-3806
CURRENT OCCUPANT	545 E WELLS ST 802	MILWAUKEE, WI 53202-3806
CURRENT OCCUPANT	545 E WELLS ST 301	MILWAUKEE, WI 53202-3806
CURRENT OCCUPANT	545 E WELLS ST 800	MILWAUKEE, WI 53202-3806
CURRENT OCCUPANT	769 N JEFFERSON ST 202	MILWAUKEE, WI 53202-3722
CURRENT OCCUPANT	545 E WELLS ST 602	MILWAUKEE, WI 53202-3806
CURRENT OCCUPANT	545 E WELLS ST 1001	MILWAUKEE, WI 53202-3806
CURRENT OCCUPANT	545 E WELLS ST 801	MILWAUKEE, WI 53202-3806
CURRENT OCCUPANT	773 N JEFFERSON ST 3	MILWAUKEE, WI 53202-3707
CURRENT OCCUPANT	773 N JEFFERSON ST 1	MILWAUKEE, WI 53202-3707
CURRENT OCCUPANT	545 E WELLS ST 500	MILWAUKEE, WI 53202-3806
CURRENT OCCUPANT	545 E WELLS ST 900	MILWAUKEE, WI 53202-3806
CURRENT OCCUPANT	545 E WELLS ST 701	MILWAUKEE, WI 53202-3806
CURRENT OCCUPANT	769 N JEFFERSON ST 201	MILWAUKEE, WI 53202-3722
CURRENT OCCUPANT	773 N JEFFERSON ST 4	MILWAUKEE, WI 53202-3707
CURRENT OCCUPANT	545 E WELLS ST 400	MILWAUKEE, WI 53202-3806
CURRENT OCCUPANT	545 E WELLS ST 901	MILWAUKEE, WI 53202-3806
CURRENT OCCUPANT	545 E WELLS ST 703	MILWAUKEE, WI 53202-3806
CURRENT OCCUPANT	545 E WELLS ST 402	MILWAUKEE, WI 53202-3806
CURRENT OCCUPANT	773 N JEFFERSON ST 5	MILWAUKEE, WI 53202-3707
CURRENT OCCUPANT	545 E WELLS ST 4	MILWAUKEE, WI 53202-3806
CURRENT OCCUPANT	545 E WELLS ST 501	MILWAUKEE, WI 53202-3806

Total Records: 39

Radius: 250.0 feet and Center of Circle: 795 N Jefferson ST

2016-2017 Plan of Operation for 795 N JEFFERSON ST

1. Litter & Security Plans

How are the grounds kept clean? Sweep Pressure Wash Pick Up Litter Other:

How often will grounds be cleaned? Daily Weekly Other:

Who cleans the grounds? Licensee Building Owner Employees Hired Maintenance Other:

How are noise issues prevented and/or addressed? Security Manager approaches customer(s) Call Police Signs Posted Other:

Are there designated outdoor smoking areas? No Yes If Yes, Describe: BENCH w/ ASH URN

Number of garbage cans: Inside 10 Locations: SCATTERED
Outside 1 Locations: AT DOOR

Is a crowd control barrier used? No Yes If Yes, Describe:

Number of restrooms: 2

Name of solid waste contractor: ADVANCE

Are there parking spaces on the premises? No Yes If Yes, list number of spaces: _____ and describe security plans:

Are there designated loading areas? No Yes If Yes, describe security plans:

Do you have security personnel on the premise? No Yes If Yes, how many? _____

AND What are their responsibilities? _____

What security equipment do they use? _____

List their licensing, certification or training credentials: _____

Are there security cameras? No Yes If Yes, list all locations: FRONT DOOR, BAR NORTH, BAR SOUTH

Are searches and/or identification checks conducted upon entry? No Yes If Yes, describe: BASEMENT. ID checks on busy nights at door

2. Percentage of Sales (must total 100%)

Alcohol 100 % Food Sales _____ % Entertainment _____ % Other _____ %

3. Businesses On The Premises (choose all that apply):

- Restaurant Cafe/Coffee Shop Cocktail Lounge Convenience Store Other:
 Night Club Tavern Banquet Hall Sports Facility
 Liquor Store Hotel Supermarket Private/Fraternal/Veterans' Club

4. Hours of Operation and Age Restriction

Are there any changes to the current hours of operation or age restriction? No Yes If Yes, Describe:

Please Note: If you will be open earlier or later than the hours listed on your current license for even one event or holiday (for example, St. Patrick's Day, Brewers Opening Day, etc.) during the license period, this must be reported and printed on your license.

Your hours of operation and age restriction are listed on your current license.

5. Floor Plan and Capacity

Are you requesting any changes to the floor plan or capacity? No Yes If Yes, Describe:

If requesting changes to the floor plan, submit a new floor plan with this application. Changes in floor plan include changing the location of tables, games, etc. within your current licensed premises. If your changes include adding any additional areas or square footage to your premises, or any renovations to the building will be done, a Permanent Extension of Premises application must be filed.

6. Sidewalk Dining (If renewing a current license – Renewal Fee : \$100)

Are there any changes to the sidewalk dining site plan? No Yes If Yes, submit an updated site plan with this application.

PUBLIC ENTERTAINMENT PREMISES RENEWAL SUPPLEMENTAL APPLICATION

1. CURRENT APPROVED ENTERTAINMENT

The following types of entertainment have been approved for your current Public Entertainment Premises license:

Instrumental Musicians, Disc Jockey, Patrons Dancing

2. ADDING ENTERTAINMENT

If applicable, check any entertainment you wish to ADD:

- | | | | |
|---|---|--|---|
| <input checked="" type="checkbox"/> Instrumental Musicians | <input type="checkbox"/> Bands | <input type="checkbox"/> Battle of the Bands | <input type="checkbox"/> Comedy Acts |
| <input checked="" type="checkbox"/> Disc Jockey | <input type="checkbox"/> Magic Shows | <input type="checkbox"/> Poetry Readings | <input type="checkbox"/> Dancing by Performers |
| <input type="checkbox"/> Jukebox | <input type="checkbox"/> Wrestling | <input type="checkbox"/> Patron Contests | <input checked="" type="checkbox"/> Patrons Dancing |
| <input type="checkbox"/> Adult Entertainment/
Strippers/Erotic Dance | <input type="checkbox"/> Karaoke | <input type="checkbox"/> Bowling Alley | <input type="checkbox"/> Pool Tables |
| <input type="checkbox"/> Motion Pictures | <input type="checkbox"/> Amusement Machines - | How many? _____ | How many? _____ |
| How many screens? _____ | How many? _____ | <input type="checkbox"/> Concerts | <input type="checkbox"/> Theatrical Performances |
| <input type="checkbox"/> Other: _____ | Approx. # per year? _____ | Approx. # per year? _____ | Approx. # per year? _____ |

No entertainment changes can take place until approved by Common Council and a new license has been issued and posted on the premises.

3. REMOVING ENTERTAINMENT

If applicable, list any entertainment you wish to remove:

4. PROMOTERS/SOUND AMPLIFICATION

Will promoters ever be used for any of the entertainment? No Yes If Yes, Describe:

At any time will sound amplification be used? No Yes If Yes, Describe:

Instrumentals bring their own system.

5. NOTARIZED SIGNATURES

I understand that after the license has been issued, a change to the plan of operation will require a written request to change and approval from the Common Council.

I agree to inform the City Clerk within 10 days of any substantial changes in the information supplied in this application.

I understand that I shall not willfully refuse to provide the services offered under this license, or add charges or require deposits not required of the general public because of race, color, sex, religion, national origin or ancestry, age, handicap, lawful source of income, marital status, sexual orientation, gender identity or expression, familial status or the fact that a person is now or has been a member of the military service, whether dressed in uniform or not; and shall not seek such information as a condition of employment, or penalize any employee or discriminate in the selection of personnel for training or promotion on the basis of such information.

I have knowledge of the City Ordinances currently regulating public entertainment, and understand that the license may be subject to suspension, non-renewal or revocation, if I violate any rule, law or regulation of the city of Milwaukee and State of Wisconsin.

SUBSCRIBED AND SWORN TO BEFORE ME

This 20 day of July, 20 16

Juan Morales
(Clerk/Notary Public)

My Commission Expires 02/12/2017

*Notary Seal must be affixed.

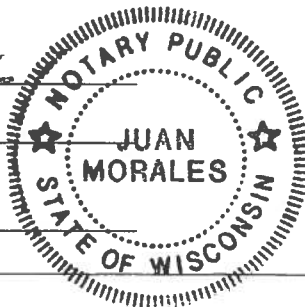

Daniel Taylor
Agent/20% or More Shareholder/Partner

James Taylor
Additional 20% or More Shareholder/Partner

Daniel R Taylor and James S Taylor

PERSONALLY CAME BEFORE ME ON
07/20/2016 TO HAVE
THEIR SIGNATURE NOTARIZED ON
THIS DOCUMENT.



CITY OF MILWAUKEE
OFFICE OF THE CITY CLERK

Friday, September 16, 2016

COMMITTEE MEETING NOTICE

AD 06

DAY, Timothy, Agent
Great Day Investments, Inc.
2436 N MARTIN L KING JR DR

Milwaukee, WI 53212

You are requested to attend a hearing which is to be held in Common Council chambers, Third Floor, City Hall on:

Tuesday, September 20, 2016 at 08:30 AM

Regarding: Your Class B Tavern, Food Dealer, and Public Entertainment Premises License Applications Requesting Disc Jockey, Jukebox, and 1 Pool Table as agent for "Great Day Investments, Inc." for "Tee's Lounge" at 2436 N MARTIN L KING JR DR.

There is a possibility that your application may be denied for one or more of the following reasons: The recommendation of the committee regarding the application shall be based on evidence presented at the hearing. Per MCO 85-2.7-4, probative evidence concerning whether or not a new license should be granted may be presented on the following subjects: whether or not the applicant meets the municipal requirements, the appropriateness of the location and premises where the licensed premises is to be located and whether use of the premises for the purposes or activities permitted by the license would tend to facilitate a public or private nuisance or create undesirable neighborhood problems such as disorderly patrons, unreasonably loud noise, litter, and excessive traffic and parking congestion. Probative evidence relating to these matters may be taken from the plan of operation submitted with the license application, if any, but shall not include the content of any music. Evidence regarding the fitness of the location of the premises to be maintained as the principal place of business, including but not limited to whether there is an overconcentration of businesses of the type for which the license is sought; whether the proposal is consistent with any pertinent neighborhood business or development plans, or the location's proximity to areas where children are typically present. The applicant's record in operating similarly licensed premises; and whether or not the applicant has been charged with or convicted of any felony, misdemeanor, municipal offense or other offense, the circumstances of which substantially relate to the activity to be permitted by the license being applied for or any other factor which reasonably relates to the public health, safety or welfare may also be considered. See attached police report or correspondence.

Notice for applicants with warrants or unpaid fines:

Proof of warrant satisfaction or payment of fines must be submitted at the hearing on the above date and time. Failure to comply with this requirement may result in a delay of the granting/denial of your application.

Failure to appear at this meeting may result in the denial of your license. Individual applicants must appear only in person or by an attorney. Corporate or Limited Liability applicants must appear only by the agent designated on the application or by an attorney. Partnership applicants must appear by a partner listed on the application or by an attorney. If you wish to do so and at your own expense, you may be accompanied by an attorney of your choosing to represent you at this hearing.

You will be given an opportunity to speak on behalf of the application and to respond and challenge any charges or reasons given for the denial. No petitions can be accepted by the committee, unless the people who signed the petition are present at the committee hearing and willing to testify. You may present witnesses under oath and you may also confront and cross-examine opposing witnesses under oath. If you have difficulty with the English language, you should bring an interpreter with you, at your expense, so that you can answer questions and participate in your hearing.

You may examine the application file at this office during regular business hours prior to the hearing date. Inquiries regarding this matter may be directed to the person whose signature appears below.

Limited parking for persons attending meetings in City Hall is available at reduced rates (5 hour limit) at the Milwaukee Center on the southwest corner of East Kilbourn and North Water Street. Parking tickets must be validated in the first floor information booth in City Hall.

PLEASE NOTE: Upon reasonable notice, efforts will be made to accommodate the needs of disabled individuals through sign language interpreters or other auxiliary aids. For additional information or to request this service, contact the Council Services Division ADA Coordinator at (414) 286-2998, Fax - (414) 286-3456, TDD - (414) 286-2025.

JIM OWCZARSKI, CITY CLERK

BY:

Jason Schunk
License Division Manager

If you have questions regarding this notice, please contact the License Division at (414) 286-2238.

200 E. Wells Street, Room 105, City Hall, Milwaukee, WI 53202. www.milwaukee.gov/license
Phone: (414) 286-2238 Fax: (414) 286-3057 Email Address: License@milwaukee.gov



CITY OF MILWAUKEE
OFFICE OF THE CITY CLERK

Friday, September 16, 2016

COMMITTEE MEETING NOTICE

AD 06

DAY, Timothy, Agent
Great Day Investments, Inc.
5324 N 66th St

Milwaukee, WI 53218

You are requested to attend a hearing which is to be held in Common Council chambers, Third Floor, City Hall on:

Tuesday, September 20, 2016 at 08:30 AM

Regarding: Your Class B Tavern, Food Dealer, and Public Entertainment Premises License Applications Requesting Disc Jockey, Jukebox, and 1 Pool Table as agent for "Great Day Investments, Inc." for "Tee's Lounge" at 2436 N MARTIN L KING JR DR.

There is a possibility that your application may be denied for one or more of the following reasons: The recommendation of the committee regarding the application shall be based on evidence presented at the hearing. Per MCO 85-2.7-4, probative evidence concerning whether or not a new license should be granted may be presented on the following subjects: whether or not the applicant meets the municipal requirements, the appropriateness of the location and premises where the licensed premises is to be located and whether use of the premises for the purposes or activities permitted by the license would tend to facilitate a public or private nuisance or create undesirable neighborhood problems such as disorderly patrons, unreasonably loud noise, litter, and excessive traffic and parking congestion. Probative evidence relating to these matters may be taken from the plan of operation submitted with the license application, if any, but shall not include the content of any music. Evidence regarding the fitness of the location of the premises to be maintained as the principal place of business, including but not limited to whether there is an overconcentration of businesses of the type for which the license is sought; whether the proposal is consistent with any pertinent neighborhood business or development plans, or the location's proximity to areas where children are typically present. The applicant's record in operating similarly licensed premises; and whether or not the applicant has been charged with or convicted of any felony, misdemeanor, municipal offense or other offense, the circumstances of which substantially relate to the activity to be permitted by the license being applied for or any other factor which reasonably relates to the public health, safety or welfare may also be considered. See attached police report or correspondence.

Notice for applicants with warrants or unpaid fines:

Proof of warrant satisfaction or payment of fines must be submitted at the hearing on the above date and time. Failure to comply with this requirement may result in a delay of the granting/denial of your application.

Failure to appear at this meeting may result in the denial of your license. Individual applicants must appear only in person or by an attorney. Corporate or Limited Liability applicants must appear only by the agent designated on the application or by an attorney. Partnership applicants must appear by a partner listed on the application or by an attorney. If you wish to do so and at your own expense, you may be accompanied by an attorney of your choosing to represent you at this hearing.

You will be given an opportunity to speak on behalf of the application and to respond and challenge any charges or reasons given for the denial. No petitions can be accepted by the committee, unless the people who signed the petition are present at the committee hearing and willing to testify. You may present witnesses under oath and you may also confront and cross-examine opposing witnesses under oath. If you have difficulty with the English language, you should bring an interpreter with you, at your expense, so that you can answer questions and participate in your hearing.

You may examine the application file at this office during regular business hours prior to the hearing date. Inquiries regarding this matter may be directed to the person whose signature appears below.

Limited parking for persons attending meetings in City Hall is available at reduced rates (5 hour limit) at the Milwaukee Center on the southwest corner of East Kilbourn and North Water Street. Parking tickets must be validated in the first floor information booth in City Hall.

PLEASE NOTE: Upon reasonable notice, efforts will be made to accommodate the needs of disabled individuals through sign language interpreters or other auxiliary aids. For additional information or to request this service, contact the Council Services Division ADA Coordinator at (414) 286-2998, Fax - (414) 286-3456, TDD - (414) 286-2025.

JIM OWCZARSKI, CITY CLERK

BY: _____

Jason Schunk

License Division Manager

If you have questions regarding this notice, please contact the License Division at (414) 286-2238.

200 E. Wells Street, Room 105, City Hall, Milwaukee, WI 53202. www.milwaukee.gov/license
Phone: (414) 286-2238 Fax: (414) 286-3057 Email Address: License@milwaukee.gov

MILWAUKEE POLICE DEPARTMENT LICENSING

CRIMINAL RECORD/ORDINANCE VIOLATION/INCIDENTS SYNOPSIS

DATE: 07/01/16

LICENSE TYPE: Class B Tavern

NEW:

RENEWAL:

No. 233201

Application Date: 06/29/2016

License Location: 2436 N Martin Luther King Jr Dr

Business Name: Tee's Lounge

Licensee/Applicant: Day, Timothy
(Last Name, First Name, MI)

Date of Birth: 03/26/65

Home Address: 5324 N 66th Street

City: Milwaukee

State: WI Zip Code: 53218

Home Phone:

This report is written by Police Officer David NOVAK, assigned to the License Investigation Unit, Days.

The Milwaukee Police Department's investigation regarding this application revealed the following:

1. On 08/21/13, applicant was charged with 3 counts of Theft-False Representation, Transfer Encumbered Property, and Theft-Business Setting in Milwaukee County.

Charge: Theft- False Representation (3 counts)
Transfer Encumbered Property
Theft-Business Setting

Finding: **07/21/16 8:30 am Sentencing Hearing**

Sentence:

Date:

Case: 15CF005036

2. On 04/23/16, applicant was charged with Retail Theft-Intentionally Take in Waukesha County.

Charge: Retail Theft-Intentionally Take

Finding: **07/11/16 1:30 pm Hearing**

Sentence:

Date:

Case: 16CF000553

Date:07/28/16
Officer: C. Harris

City of Milwaukee Police Department
90-5-1.5 Crime Prevention Survey
Tavern Inspection

Name of Premise: Tee's Lounge
Address: 2436 N Dr Martin Luther King Jr Dr
Phone: 414-745-6535

Owner: Great Day Investments Inc
Owner address: 5324 N 66th St
City State Zip: Milwaukee, WI 53218
Owner Phone: 414-745-6535
Owner email: great_2invest@hotmail.com

Licensee/Agent: Timothy Day (B/M 03/26/65)
Home Address: 5324 N 66th St
City State Zip: Milwaukee, WI 53218
Phone: 414-745-6535
Email: great_2invest@hotmail.com

Preferred contact: Mr. Day

Location currently open: YES NO

Projected open date: Late September

Day's open: S M T W Th F SA ALL

Hours of Operation: Sun: 6 am - close 24 hours Y N
Mon: 6 am - close
Tue: 6 am - close
Wed: 6 am - close
Thu: 6 am - close
Fri: 6 am - close
Sat: 6 am - close

Premise Type: Tavern/Bar
Restaurant
Other:

Licenses currently held:

- Alcohol: Yes No Class: #:
Tobacco: Yes No #:
Food: Yes No #:
Occupancy: Yes No #:
Other: Yes No Type: #:
Other: Yes No Type: #:

Who is your alcohol distributor? Capitol Hustings; Badger

Exterior Survey:

1. Is the area around the location clean? Yes No
 2. What surrounds the location? (Check all the apply)
 - a. Park
 - b. School
 - c. Youth Center
 - d. Church
 - e. Tavern(s) If so, how many
 - f. Residential
 - g. Other businesses
 - h. Other:
 3. Can you see from the outside of the location into the interior Yes No
 4. Can you see the employees inside of the location from the outside Yes No
 5. Are exterior windows free of signage Yes No
 6. Is there a bus stop? Yes No
 7. Is there a bus shelter? Yes No N/A
 8. Street parking Yes No
 9. Is there a parking lot Yes No
 10. Is the parking lot clean? Yes No N/A
 11. Is the parking lot well lit? Yes No N/A
 12. Valet Parking Yes No
 - a. Will this lot have a guard? Yes No N/A
 - b. Will this lot have cameras? Yes No N/A
 13. Are there areas where a person could conceal themselves Yes No
 14. Is there exterior lighting? Yes No. Does it appears to be adequate Yes No
 15. Exterior Payphone? Yes No
 16. Are there No Loitering Signs posted? Yes No
 17. Are there exterior security cameras Yes No How Many:
 18. Are the address numbers prominently displayed and easy to see Yes No
- Exterior Comments: plans on posting a District Five No Loitering sign

Camera Survey:

19. Does this location have security cameras? Yes No
20. Are they in working order? Yes No
21. What format are the cameras?
 - a. Color Yes No

- b. Digital Yes No
- c. VCR Yes No
- d. Recorded Yes No

- 22. How long is footage stored for later viewing:
- 23. Are there exterior cameras Yes No How many:
- 24. Are there interior cameras Yes No How many:
- 25. Do all employees know how to retrieve recorded digital images/footage? Yes No
- 26. Cameras located in parking lot Yes No N/A How many

Camera Survey Comments: Mr. Day stated that he is in the process of having cameras installed. He should have them operating by August.

Interior Survey:

- 27. What is the planned/posted capacity 73
- 28. What is the minimum number of employees that will be on premise 2
- 29. Is the storeowner willing to be a standing complainant regarding loitering? Yes No
 - a. If yes have them fill out the standing complaint form and give them two of the commercial signs Yes No
- 30. Is the interior of the location neat and clean? Yes No
- 31. Does an interior camera face the entrance/exit? Yes No
- 32. Are emergency and non-emergency numbers posted near the phone? Yes No
- 33. Does the owner know how to contact their police district directly? Yes No
 - a. Did you provide a district contact guide to the owner? Yes No

Interior Comments:

Security

- 34. How many security personnel are going to be employed: 1 N/A
- 35. How will they be deployed: Interior x Exterior N/A
- 36. What days will they be deployed Mon Tue Wed Thu Fri Sat Sun ALL
- 37. Will the security be managed by business or contracted
- 38. Will they be armed Yes No N/A
- 39. What type of security measures will be used: N/A
 - Wanding/metal detector
 - ID Scanner
 - Dress Code
 - Cover Charge
 - Age restriction considering an age limit of 25 and over
 - Other
- 40. When at capacity, how will the overflow crowd be managed?
- 41. Will a guard monitor the overflow crowd at all times? Yes No

Security Comments: Plans to use a clicker to keep accurate count of patrons entering the tavern

ADDITIONAL COMMENTS/RECOMMENDATIONS:

PO Harris advised Mr. Day to maintain an accurate head count during large events that could have him over capacity. He stated that he plans to utilize the deck area to control crowd size inside the bar area.

MILWAUKEE POLICE DEPARTMENT
LICENSE INVESTIGATION UNIT

CRIMINAL RECORD/ORDINANCE VIOLATION/INCIDENTS
SYNOPSIS

DATE: 05/04/2016
LICENSE TYPE: BTAVN
NEW:
RENEWAL: X

No.
Application Date: 05/04/2016
Expiration Date:

License Location: 2436 N Martin L King Jr, Drive
Business Name: Tiny's Lounge

Aldermanic District: 06

Licensee/Applicant: Martin, Tiny M
(Last Name, First Name, MI)
Date of Birth: 10/23/31

Male: Female:

Home Address: 2436 N Martin L King Jr, Drive
City: Milwaukee State: Wi Zip Code: 53212
Home Phone: (414) 265-2977

This report is written by Police Officer David Novak, assigned to the License Investigation Unit, Days.

The Milwaukee Police Department's investigation regarding this application revealed the following:

1. On 12/13/08, Milwaukee police conducted a License Premise check at 2436 N Martin L. King Jr, Drive. Officers spoke to the owner Tiny Martin who provide officers the tavern licenses which were all valid. A check of the bartender's license was also found to be valid. No violations found.
=====
2. On 02/06/10 at 12:36 am, Milwaukee police were dispatched to 112 W Meinecke for a Battery complaint. Investigation revealed the victim, who was a patron at Tiny's Lounge, was approached by her ex-boyfriend and became upset when the victim stated she did not want to get back together. The suspect then pushed the victim to the ground, which caused a fracture to arm. The victim was treated at a nearby hospital and charges were pending against the suspect.
=====
3. On 09/23/2015 officers went to Tiny's Lounge, 2436 N. Martin Luther King Jr. Dr, for a tavern check based on a complaint it was open without a license. The officers found patrons in the tavern being served fermented malt beverages. A check of the posted licenses revealed a Provisional class B which expired on 07/21/2015. The Bar Manager was Timothy DAY and he provided a B Manager license which expired on 06/30/2015. DAY stated the applicant was sick and living in Mississippi. The applicant stated DAY was in charge and thought he completed the renewal paperwork. The bar was closed that night. On 09/28/2015 the class B was renewed as was the B Manager license for DAY.

4. On 12/30/2015 officers went to Tiny's Lounge, 2436 N. Martin Luther King Jr. Dr, for a tavern check based on a complaint the applicant had turned in her license due to another individual running the establishment. The officers arrived and found the bar open and being run by the licensed B Manger, Timothy DAY. DAY did not know the applicant had turned in the license and stated he was unaware of a problem that caused her to turn in the license. He called her on the phone and confirmed her wish to close the establishment.

Previous premise

Alcohol Concentration for 2436 N Martin Luther King Jr Dr

City of Milwaukee, Wisconsin



- Legend -

- City limits
- Parcels
- Freeways
- Freeways
- Exit ramps
- Entry ramps
- Ramps
- Major streets
- Streets
- Waterways
- Alcohol licenses
- Class A intoxicating liquor
- Class A fermented malt beverage
- Class A liquor and malt
- Class B fermented malt beverage
- Class B tavern
- Class C wine retailer

- Notes -

Alcohol establishments within a .5 mile radius centered on 2436 N Martin Luther King Jr Dr on June 29, 2016



Department of Administration - ITMD

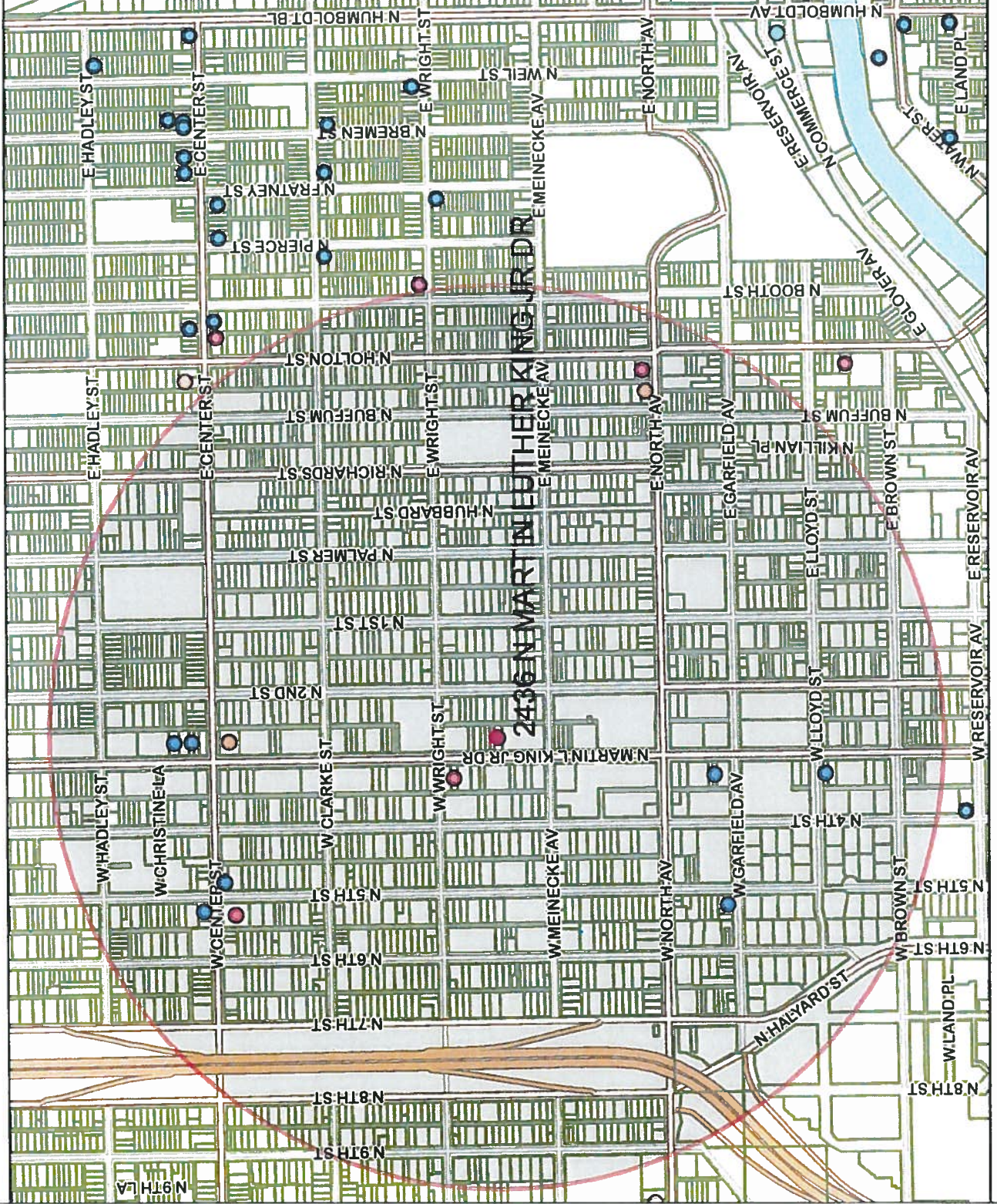

Map Scale: 1 : 10,000

© City of Milwaukee, Wisconsin
 Map Milwaukee: Property Information
 Disclaimer
 6/29/2016

Licensed Alcohol Beverage Establishments within a .5 Mile Radius Centered on 2436 ZN Martin L King Jr Dr, June 29, 2016							Total
License Summary	Trade name	Licensee	Address	License type name	Room capacity	Expiration date	
Class A Fermented Malt Beverage Retailer's License	QUICK STOP FOODS	MOHAMMAD I EL-HASSAN, Agt	416 E NORTH AV	Class A Fermented Malt Beverage Retailer's License		11/23/2016	
Class A Malt & Class A Liquor License	L'I GENERAL	PARMINDER S SEKHON, Agt	233 W CENTER ST	Class A Fermented Malt Beverage Retailer's License		1/16/2017	
Class A Retailer's Intoxicating Liquor License	Center Street Food and Liquor	Gurinder S Nagra, Agt	2667 N 5th ST	Class A Malt & Class A Liquor License		2/27/2017	
Class B Tavern License	Holton Liquor & Food	MOHAMMAD F NAZER, Agt	2301 N Holton ST	Class A Malt & Class A Liquor License		5/17/2017	
	AJ KING DRIVE LIQUOR	ALICIA D IRBY-LOVE, Agt	2469 N MARTIN L KING JR DR	Class A Retailer's Intoxicating Liquor License		1/23/2017	
	L'I GENERAL	PARMINDER S SEKHON, Agt	233 W CENTER ST	Class B Tavern License	160	7/29/2016	
	Best Friends Clubhouse, LLC	PAJULA J GRIFFIN-GASTON, Agt	2722 N Martin L King Jr DR	Class B Tavern License	80	3/1/2017	
	ED'S LOUNGE	Larissa L Sharkey, SP	2678 N 5TH ST	Class B Tavern License	160	7/16/2016	
	GARFIELD'S 502	LA MARR J FRANKLIN JEWEL CURRIE	502 W GARFIELD AV	Class B Tavern License	300	1/18/2017	
	Our Sports Bar Inc	Gaulien Smith, Agt	2053 N MARTIN L KING JR DR	Class B Tavern License	160	8/31/2016	
	The Big Easy Inc	Anthony J McLaughy, Agt	2436 N MARTIN L KING JR DR	Class B Tavern License	73	7/20/2016	
	TINY'S LOUNGE	TINY M MARTIN, SP	2712 N MARTIN L KING JR DR	Class B Tavern License		9/22/2016	
	TJ's	THOMAS J HOLMES, SP	508 W CENTER ST	Class B Tavern License	100	5/13/2017	
	TWISTERS INN	MILEY HOWARD, SP					
Grand Total					Grand Total		



BUSINESS LICENSE PLAN OF OPERATION

ccl-busplan 5/24/16

Office of the City Clerk License Division
200 E. Wells St. Room 105, Milwaukee, WI 53202
(414) 286-2238 www.milwaukee.gov/license e-mail address: license@milwaukee.gov

1. Type of Business

Applying for: Extended Hours (12AM to 5AM) - If a food establishment, check all that apply: Delivery Drive Thru Dining Room
 Self Service Laundry Rooming House Hotel/Motel Massage Establishment Filling Station
 Other (supplemental application for specific license also required)

Provide a detailed description of the type of business you plan on operating:

Tavern

Do you have any experience operating this type of business? No Yes If yes, explain: Manager for 2 yrs

2. Business Operations

- a. Proposed Opening Date: 7-25-16
- b. Is this premise under construction? No Yes If yes, list estimated completion date: _____
- c. Is this a franchise? No Yes
- d. Is this premises currently licensed? No Yes If yes, list type of license: Tavern
- e. Is the current licensee operating? No Yes If no, list date closed: _____
- f. Do you have future plans for other businesses, licenses or permits at this location? No Yes
If yes, explain: _____
- g. Have you previously held an Extended Hours License in Milwaukee? No Yes
If yes, list address(es): _____
- h. Are other businesses operating in the same building? No Yes If yes, describe: _____

3. Litter & Noise

- a. How are grounds kept clean? Sweep Pressure Wash Pick Up Litter Other: _____
- b. How often will grounds be cleaned? Daily Weekly As Needed Monthly Other: _____
- c. Grounds cleaned by: Licensee Building Owner Employees Hired Maintenance Other: _____
- d. How are noise issues prevented and/or addressed? Security Manager approaches customer(s) Call Police
 Signs Posted Other: _____
- e. Will a sound amplification system be used? No Yes If yes, describe: _____

4. Smoking & Sanitation

- a. Are there designated outdoor smoking areas? No Yes If yes, describe: Back of building
- b. Number of Garbage Cans: Inside: 4 Locations: men's room / women's room behind bar / rear of building
Outside: 2 Locations: Rear of building
- c. Is a crowd control barrier used? No Yes If yes, describe: _____
- d. How many restrooms are on the premises? 2
- e. Name of solid waste contractor: Advanced Disposal Waste Management Other: TOGO

5. Security

- a. Are there onsite parking spaces? No Yes If yes, indicate how many? _____ and describe the parking security plan: _____
- b. Is there a loading zone? No Yes If yes, describe the loading area security plan: _____
- c. Will you have security personnel on premise? No Yes If yes, how many? 1 and answer the following:
 What are their responsibilities? Check IDs / patrons / escort clients to vehicle
 Is security equipment used? No Yes If yes, describe _____
 List their licensing, certification, or training credentials _____
- d. Will there be security cameras? No Yes If yes, where? Inside + outside upon Licensing
- e. Will searches/identification checks be done upon entry? No Yes If yes, describe ID check, bottle check

6. Percentage of Sales (must total 100%)

Alcohol <u>90</u> %	Food <u>5</u> %	Secondhand Merchandise <u>0</u> %	Precious Metals & Gems <u>0</u> %
Entertainment <u>5</u> %	Cigarettes _____ %		
Pawnbroker Activity _____ %	Salvaged Materials _____ % (such as scrap metal)	Personal Services (such as tattoo, body piercing, salon, tailor, tanning, etc.) _____ %	Other _____ % Describe: _____

7. Businesses/Licenses on the Premises (check all that apply):

Type 1

- Full Service Restaurant Cafe/Coffee Shop Deli or Fast Food Restaurant Private/Fraternal/Veterans Club
- Night Club Tavern Cocktail Lounge Teen Club
- Banquet Hall Sports Facility Bowling Alley
- Hotel/Motel : Number of Floors: _____ Number of Rooms: _____
 Rooming House: Number of Floors: _____ Number of Rooms: _____

Type 2

- Liquor Store Corner Store Supermarket Convenience Store
- Gas Station Amusement/Phonograph Distributor Recycling, Salvage or Towing
- Used Car Dealer Personal Service Establishment
(such as tattoo business, hair salon, tailor, etc.) Recording Studio

What other licenses/permits will you hold at this location? (check all that apply)

- Occupancy Permit Cigarette & Tobacco Gas Station Extended Hours Class "B" Tavern Weights & Measures
- Secondhand Dealer Precious Metal & Gem Other: _____

8. Legal Capacity (only if a Type 1 premises in #7 above)

Capacity 73 (Call the Milwaukee Development Center at 414-286-8211 if you have questions.)

9. Premises Description

a. Identify all area(s) of the premises that will be used in operating this business (include areas used only for storage):

1st Floor 2nd Floor Basement Storage Patio Beer Garden Sidewalk Café Deck Rooftop

Other: Describe: Storage Area in rear

b. Describe Location: Major Thoroughfare Secondary Street Other: _____

c. Nearest Major Cross Street: North Ave

d. Describe Building: Free Standing Building Strip Mall Other: _____

e. Describe Premises Structure: Single Story Multi-Story - # of Stories 2 Other: _____

f. Describe Surrounding Area: Commercial Residential Industrial Other: _____

g. Building Owner Name: TIMOTHY DAY Phone Number: 414-745-6535

Business Owner Address: 5324 N. 66th Milw., WI 53218

10. Hours of Operation & Customers

Will customers be entering the premises? No Yes

Day of the Week	Proposed Hours of Operation:		Estimated Number of Customers expected each day	Potential Age Range of Customers	Class B Tavern Applicant Only: Age Restriction (If none, write 'None')
	Open Time (include a.m. or p.m.)	Close Time (include a.m. or p.m.)			
Sunday	6 a.m.	2 a.m.	25	21-	None
Monday	↓	↓	25	↓	↓
Tuesday	↓	↓	25	↓	↓
Wednesday	↓	↓	25	↓	↓
Thursday	↓	↓	30	↓	↓
Friday	↓	2:30 a.m.	40	↓	↓
Saturday	↓	2:30 a.m.	50	↓	↓

Extended Hours Establishment License is required for any convenience store, filling station, personal service establishment (such as tattoo, body piercing, salon, tailor, tanning, etc.), recording studio or restaurant which is open between the hours of 12 a.m. and 5 a.m.

Entertainment Indoor Closing Hours: If alcohol beverage establishment, same as alcohol license hours.
If non-alcohol establishment 1:00 am Sunday to Thursday; 1:30 am Friday and Saturday.

Entertainment Outdoor Closing Hours: 10:00 pm Sunday - Thursday; 12:00 am Friday and Saturday,
unless otherwise approved by Common Council in licensee's plan of operation.

11. Signature(s)

Timothy Day
Sole Proprietor, Partner, Agent, or 20% or more Shareholder

Signature of additional partner or 20% or more Shareholder

See Application Information for a complete list of all required application forms.



ALCOHOL BEVERAGE & PUBLIC ENTERTAINMENT PREMISES SUPPLEMENTAL PLAN OF OPERATION

Office of the City Clerk License Division
200 E. Wells St. Room 105, Milwaukee, WI 53202
(414) 286-2238 e-mail address: license@milwaukee.gov www.milwaukee.gov/license

Legal Entity Name: <u>Great Day Investments Inc</u>
Premise Address: <u>2436 N. MILK Jr. Dr</u>
Proximity of Premises to Church, School, Daycare Center or Hospital
Is there at least 300 feet between the building and any church, school, daycare center or hospital? <input type="checkbox"/> Yes <input checked="" type="checkbox"/> No
"Service Bar Only" Designation
If applying for Class B or C license, are you applying for "Service Bar Only"? <input checked="" type="checkbox"/> No <input type="checkbox"/> Yes
Service Bar Only means customers cannot sit at the bar. Alcohol is served to patrons seated at tables. No stools, chairs or other articles of furniture shall be placed at the service bar for patrons to sit upon.
Business Information
a) Are you taking out this application for anyone that may not be eligible for a license? <input checked="" type="checkbox"/> No <input type="checkbox"/> Yes If yes, list name and address: _____
b) Will the agent, a partner or the individual licensee be conducting the day-to-day operations of the business? <input type="checkbox"/> No <input checked="" type="checkbox"/> Yes If no, list the name and address of the person(s) who will: _____
Class B Applicants: If the agent, a partner or the individual licensee will not be conducting the day-to-day operations of the business, the person(s) listed above must obtain a Class B Managers license.
c) Does anyone else have money invested or any other interest in this business? <input checked="" type="checkbox"/> No <input type="checkbox"/> Yes If yes, explain: _____
d) Have you made an agreement with anyone to repay any loan or any other payments based upon income from the business? <input checked="" type="checkbox"/> No <input type="checkbox"/> Yes If yes, list name and address: _____
Proof of Ownership, Lease, or Offer to Purchase (new & transfer applicants only)
Submit proof of ownership, lease, or offer to purchase the building with this application. A lease or offer to purchase must: a) Be in the same legal entity name as that apply for the license b) Reflect the same address as the premises address on this application c) Reflect current dates and d) Be signed by the lessor/seller and lessee/buyer
Property Information (new & transfer applicants only)
a) Do you own or lease the building? <input checked="" type="checkbox"/> Own <input type="checkbox"/> Lease
b) Who owns the fixtures (for example, coolers, etc.)? <u>Tim Day</u>
c) Are you purchasing the stock and/or fixtures? <input type="checkbox"/> No <input checked="" type="checkbox"/> Yes If yes, amount paid \$ <u>65,000</u>
d) Total amount paid for business \$ <u>65,000</u>
e) Total amount paid for goodwill of the business \$ <u>65,000</u>
Goodwill comprises the reputation and customer relationships of an existing business. If the price you pay for the business exceeds the fair market value of all of the rest of the assets of the business, the excess may be considered goodwill.
f) Have you made arrangements with the seller for payment of personal property taxes? <input type="checkbox"/> No <input checked="" type="checkbox"/> Yes

See Application Information for a list of all required application forms.

Lease Information (new & transfer applicants who are leasing the premises only)

- a) Date lease begins NA Ends _____
- b) Monthly rental \$ _____
- c) Do you have an option to renew the lease? No Yes
- d) Does your lease allow for assignment to another party without the consent of the owner? No Yes
- e) For what length of time have you been guaranteed occupancy (number of years)? _____
- f) In addition to paying the monthly rental, will you have to pay anything additional to the owner of the building to guarantee performance of the lease? No Yes If yes, explain _____
- g) Does the present owner or occupancy object to the granting of your license? No Yes
If yes, explain _____

Change of Agent Applicants Only

Have there been any changes to the floor plan since the last application was submitted? No Yes
If no, a new floor plan is not required. If yes, submit a new floor plan and explain the change(s): _____

Notarized Signatures of Applicants

SUBSCRIBED AND SWORN TO BEFORE ME

This 29 day of June, 2016

(Clerk/Notary Public)

My Commission Expires 9/2/18
*Notary Seal must be affixed.

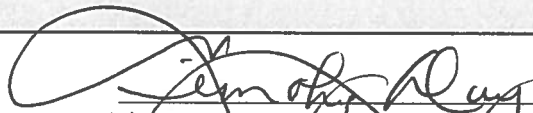

Sole/Proprietor, Partner, 20% or more shareholder, or Agent – only if there are no 20% or more shareholders

Additional partner or 20% or more shareholder

Note: All information contained in this application is subject to approval by the Common Council.
Deviating from approved plan of operation will subject licensee to citations, and/or suspension or non-renewal of the license.
Contact the License Division for information on how to request changes.

New and transfer of premise applicants must submit the following:

- Proof of ownership, lease or offer to purchase the building
- Detailed floor plan
- If a restaurant, copy of the menu

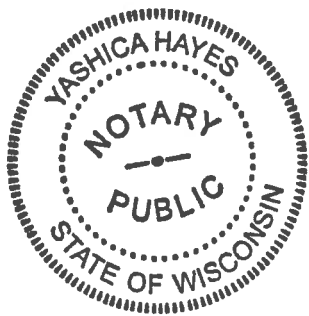



PUBLIC ENTERTAINMENT PREMISES LICENSE SUPPLEMENTAL APPLICATION

Office of the City Clerk License Division
200 E. Wells St. Room 105, Milwaukee, WI 53202
(414) 286-2238 www.milwaukee.gov/license e-mail address: license@milwaukee.gov

TYPES OF ENTERTAINMENT (CHECK ALL THAT APPLY)

<input type="checkbox"/> Instrumental Musicians	<input type="checkbox"/> Bands	<input type="checkbox"/> Battle of the Bands	<input type="checkbox"/> Comedy Acts
<input checked="" type="checkbox"/> Disc Jockey	<input type="checkbox"/> Magic Shows	<input type="checkbox"/> Poetry Readings	<input type="checkbox"/> Dancing by Performers
<input checked="" type="checkbox"/> Jukebox	<input type="checkbox"/> Wrestling	<input type="checkbox"/> Patron Contests	<input type="checkbox"/> Patrons Dancing
<input type="checkbox"/> Adult Entertainment/ Strippers/Erotic Dance	<input type="checkbox"/> Karaoke	<input type="checkbox"/> Bowling Alley	<input checked="" type="checkbox"/> Pool Tables
<input type="checkbox"/> Motion Pictures	<input type="checkbox"/> Amusement Machines –	How many? _____	How many? <u>1</u>
How many? _____	How many? _____	<input type="checkbox"/> Concerts	<input type="checkbox"/> Theatrical Performances
<input type="checkbox"/> Other: _____		Approx. # per year? _____	Approx. # per year? _____

Entertainment Indoor Hours: Alcohol beverage establishment: same as alcohol license hours.
Non-alcohol establishment: 10:30am to 1:00am Sun to Thurs; 1:30am Fri-Sat

Entertainment Outdoor Closing Hours: 10:00pm Sunday-Thurs; 12:00am Friday & Saturday; unless otherwise approved by Common Council.

PROMOTERS/SOUND AMPLIFICATION

Will promoters ever be used for any of the entertainment? No Yes If Yes, Describe:

At any time will sound amplification be used? No Yes If Yes, Describe:
Minimum Volume

LEGAL CAPACITY OF PREMISES

73 (Call the Development Center at 414-286-8211 with questions.) Legal capacity determines the fee for your Public Entertainment Premises License. If you would like to request the license be approved with a lower capacity than that listed above, indicate the lower capacity here: _____. If approved, this lower capacity will print on your license and override the capacity listed on your Occupancy Permit.

NOTARIZED SIGNATURES

I understand that after the license has been issued, a change to the plan of operation will require a written request to change and approval from the Common Council.

I agree to inform the City Clerk within 10 days of any substantial changes in the information supplied in this application.

I understand that I shall not willfully refuse to provide the services offered under this license, or add charges or require deposits not required of the general public because of race, color, sex, religion, national origin or ancestry, age, handicap, lawful source of income, marital status, sexual orientation, gender identity or expression, familial status or the fact that a person is now or has been a member of the military service or the dressed in uniform or not; and shall not seek such information as a condition of employment, or penalize any employee or discriminate in the selection of personnel for training or promotion on the basis of such information.

I have knowledge of the City Ordinances currently regulating public entertainment, and understand that the license may be subject to suspension, non-renewal or revocation, if I violate any rule, law or regulation of the city of Milwaukee and State of Wisconsin.

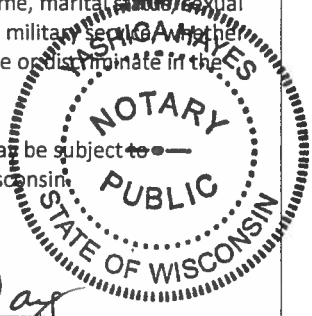

SUBSCRIBED AND SWORN TO BEFORE ME

This 29 day of June, 20 14

Washica Hayes

(Clerk/Notary Public)

My Commission Expires 9/20/18

*Notary Seal must be affixed.

Timothy Ray
Agent/20% or More Shareholder/Partner

Additional 20% or More Shareholder/Partner

Office Use Only: Initials: _____ Filed: _____ App: _____

Check if only PEP (must be heard w/in 60 days) Granted _____ License # _____



FOOD DEALER LICENSE PLAN OF OPERATION

ccl-foodplan 2/22/16

OFFICE OF THE CITY CLERK, LICENSE DIVISION
CITY HALL, 200 E. WELLS ST, ROOM 105, MILWAUKEE, WI 53202
(414) 286-2238 • license@milwaukee.gov • www.milwaukee.gov/license

Legal Entity Name: Great Day Investments Inc

Premises Address: 2436 N MLK Jr. Dr

SECTION 1

Type of application (check one): taking over a currently operating business starting a new business

Anticipated opening date? 7-25-16

Check the type that best describes your business (check only one):
See Food Dealer License Information sheet for definitions.

Restaurant Community Food Program
 Retail Establishment Bed & Breakfast
 If retail, will it be a convenience store? Yes No Base for Food Peddler
 (less than 5,000 sq ft of retail space, primary business is the sale of basic food items, and in addition sells household products) Base for Temporary/Seasonal Food Stand

In addition, will any wholesale business be done? Yes No

If yes, what percentage of the business will be wholesale? Less than 25% 25% or More (Contact DATCP)*

Will retail items be sold? No Yes If Yes, indicate percentage of food sales 5 %

Will restaurant items be sold? No* Yes If Yes, indicate percentage of food sales _____ %

** If you checked "25% or More" of the business will be wholesale and answered "No" to restaurant items being sold, do not continue completing this application. A City of Milwaukee License is not required. Contact DATCP only.*

SECTION 2

Will you be sharing kitchen space with another operator?

No If No, SKIP to Section 3

Yes If Yes, check one:

I will rent space from another operator ("Shared Kitchen Agreement" is required)

I will rent space to another operator (peddler/caterer)

SECTION 3

Answer the following questions:

Will you have seating on site for dining? No Yes

Will you be doing any catering? No Yes

Will you be doing any delivery? No Yes

Will you have outdoor activities? No Yes

If Yes to outdoor activities, check all that apply: Bar Cooking/Grilling Dining

Will you have a drive thru window? No Yes

If Yes to drive thru, are hours different from inside? No Yes

If Yes, provide drive thru hours: _____

Will any scales or barcode scanners be used? No Yes

If Yes, a Weights & Measures application must be completed and a license obtained.

SECTION 4

Where will food be prepared and/or sold?

At a single site

At multiple sites (for example, a hotel with several dining rooms or bars) How many? _____

If multiple sites, attach a Food Dealer Additional Site Addendum (ccl-foodadd) for each additional site.

SECTION 5

Are you planning any construction, remodeling or equipment changes?

No If No, SKIP to Section 6

Yes If Yes, check all that apply:

- New construction of a building
- Construction changes to an existing building
- Renovation or remodeling
- Equipment changes only (installation or replacement)

Provide a brief description of the changes: _____

Start date: _____

Name, Address & Phone Number of Architect: _____

Name, Address & Phone Number of Contractor: _____

SECTION 6

Are you applying for an alcohol beverage license?

No If No, SKIP to Section 7

Yes If YES, if your food license is approved prior to the alcohol beverage license, when do you want the food license issued? Immediately At the same time as the alcohol license

SECTION 7

You must initial each item confirming your understanding:

TD I understand the Health Department must conduct an inspection and advise the License Division of their approval before the license may be issued.

TD I understand I must obtain an occupancy permit from the Department of Neighborhood Services and an inspection may be required. Neighborhood Services must advise the License Division of their approval before the license may be issued.

TD I understand the district alderperson will review and either approve or deny my application. If denied, I may appeal and be scheduled to appear before the Licenses Committee. The Licenses Committee will then make a recommendation to the Common Council. The Common Council must grant the license before it may be issued.

TD I understand proof of payment for all license fees must be on file in the License Division before the license may be issued.

TD I understand the license must be issued and posted in my establishment prior to opening for business.

TD I will not operate my food business until the license has been issued and posted in the establishment.

Signature of sole proprietor, partner, agent or 20% shareholder: Kimberly Day

Signature of additional partner(s): _____

Footage 1045

22' x 13'

55'

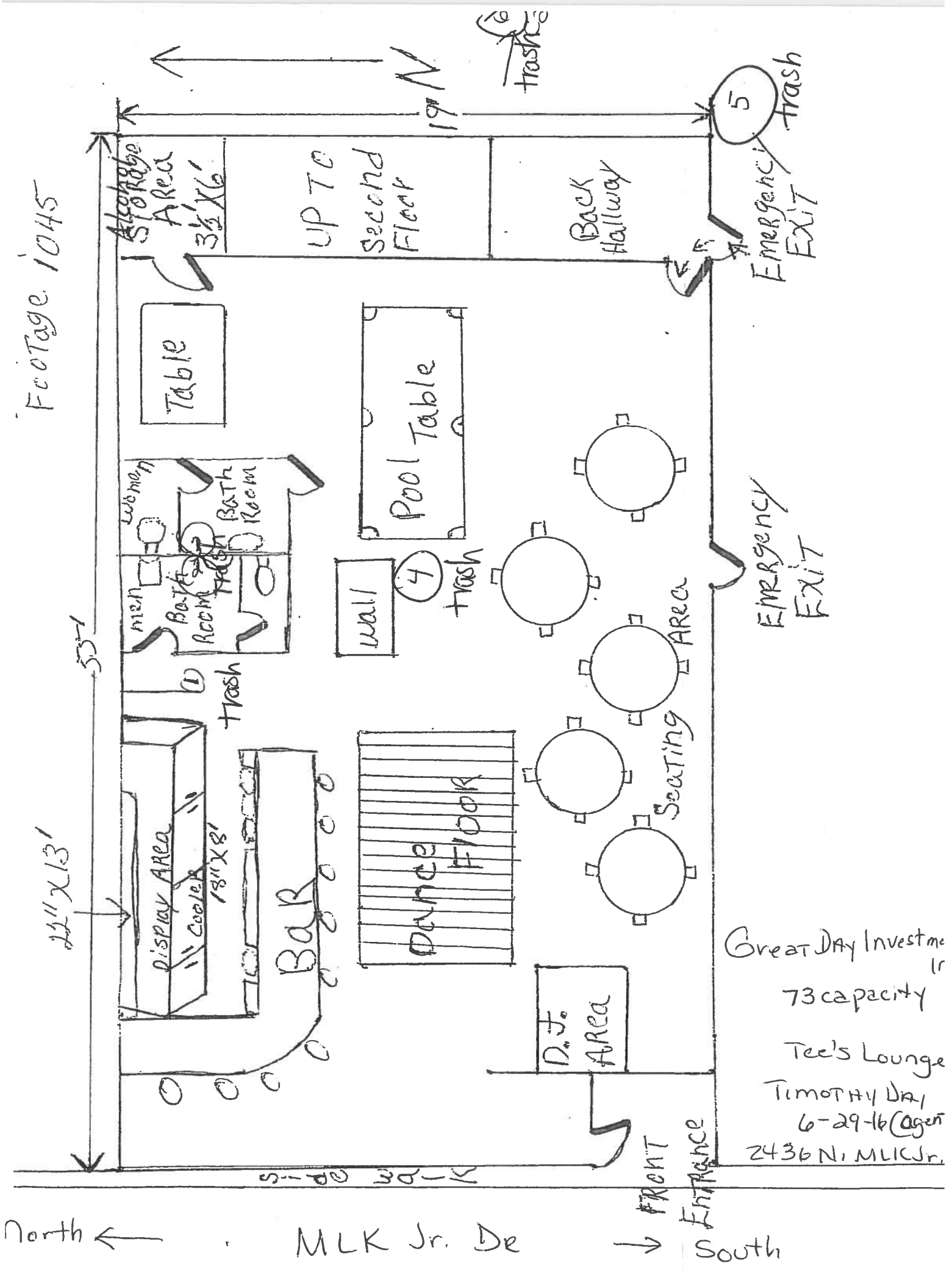

North ←

MLK Jr. Dr

→ South

Great Day Investme
 73 capacity
 Tee's Lounge
 TIMOTHY DAY
 6-29-16 (Agent)
 2436 N. MLK Jr.



CITY OF MILWAUKEE
OFFICE OF THE CITY CLERK

Friday, September 16, 2016

COMMITTEE MEETING NOTICE

AD 06

SCHIEFFER, Judith A, Agent
D & S Food Services Inc.
16300 W SILVER SPRING DR

Menomonee Falls, WI 53015

You are requested to attend a hearing which is to be held in Common Council chambers, Third Floor, City Hall on:

Tuesday, September 20, 2016 at 08:30 AM

Regarding: Your Class B Tavern and Public Entertainment Premises License Applications Requesting Disc Jockey, Bands, and Instrumental Musicians as agent for "D & S Food Services Inc." for "Suite 414" at 1543 N 2nd St #4TH FLOOR.

There is a possibility that your application may be denied for one or more of the following reasons: The recommendation of the committee regarding the application shall be based on evidence presented at the hearing. Per MCO 85-2.7-4, probative evidence concerning whether or not a new license should be granted may be presented on the following subjects: whether or not the applicant meets the municipal requirements, the appropriateness of the location and premises where the licensed premises is to be located and whether use of the premises for the purposes or activities permitted by the license would tend to facilitate a public or private nuisance or create undesirable neighborhood problems such as disorderly patrons, unreasonably loud noise, litter, and excessive traffic and parking congestion. Probative evidence relating to these matters may be taken from the plan of operation submitted with the license application, if any, but shall not include the content of any music. Evidence regarding the fitness of the location of the premises to be maintained as the principal place of business, including but not limited to whether there is an overconcentration of businesses of the type for which the license is sought; whether the proposal is consistent with any pertinent neighborhood business or development plans, or the location's proximity to areas where children are typically present. The applicant's record in operating similarly licensed premises; and whether or not the applicant has been charged with or convicted of any felony, misdemeanor, municipal offense or other offense, the circumstances of which substantially relate to the activity to be permitted by the license being applied for or any other factor which reasonably relates to the public health, safety or welfare may also be considered. See attached police report or correspondence.

Notice for applicants with warrants or unpaid fines:

Proof of warrant satisfaction or payment of fines must be submitted at the hearing on the above date and time. Failure to comply with this requirement may result in a delay of the granting/denial of your application.

Failure to appear at this meeting may result in the denial of your license. Individual applicants must appear only in person or by an attorney. Corporate or Limited Liability applicants must appear only by the agent designated on the application or by an attorney. Partnership applicants must appear by a partner listed on the application or by an attorney. If you wish to do so and at your own expense, you may be accompanied by an attorney of your choosing to represent you at this hearing.

You will be given an opportunity to speak on behalf of the application and to respond and challenge any charges or reasons given for the denial. No petitions can be accepted by the committee, unless the people who signed the petition are present at the committee hearing and willing to testify. You may present witnesses under oath and you may also confront and cross-examine opposing witnesses under oath. If you have difficulty with the English language, you should bring an interpreter with you, at your expense, so that you can answer questions and participate in your hearing.

You may examine the application file at this office during regular business hours prior to the hearing date. Inquiries regarding this matter may be directed to the person whose signature appears below.

Limited parking for persons attending meetings in City Hall is available at reduced rates (5 hour limit) at the Milwaukee Center on the southwest corner of East Kilbourn and North Water Street. Parking tickets must be validated in the first floor information booth in City Hall.

PLEASE NOTE: Upon reasonable notice, efforts will be made to accommodate the needs of disabled individuals through sign language interpreters or other auxiliary aids. For additional information or to request this service, contact the Council Services Division ADA Coordinator at (414) 286-2998, Fax - (414) 286-3456, TDD - (414) 286-2025.

JIM OWCZARSKI, CITY CLERK

BY: _____

Jason Schunk

License Division Manager

If you have questions regarding this notice, please contact the License Division at (414) 286-2238.

200 E. Wells Street, Room 105, City Hall, Milwaukee, WI 53202. www.milwaukee.gov/license
Phone: (414) 286-2238 Fax: (414) 286-3057 Email Address: License@milwaukee.gov

MILWAUKEE POLICE DEPARTMENT

LICENSING

CRIMINAL RECORD/ORDINANCE VIOLATION/INCIDENTS SYNOPSIS

DATE: 07/13/2016

LICENSE TYPE: Class B Tavern

NEW:

RENEWAL:

No. 233622

Application Date: 07/13/2016

License Location: 1543 North 2nd Street 4th Floor

Business Name: D&S

Licensee/Applicant: SCHIEFFER, Judith A
(Last Name, First Name, MI)

Date of Birth: 01/02/1957

Home Address: 325 S Beaumont Ave

City: Brookfield

State: WI **Zip Code:** 53005

Home Phone:

This report is written by Police Officer Gilbert Gwinn, assigned to the License Investigation Unit, Days.

The Milwaukee Police Department's investigation regarding this application revealed the following:

1. On 01/22/2013 Patricia HUHN (24.97% shareholder) was charged in Washington County with Bail Jumping (Misdemeanor).

Charge: Bail Jumping

Finding: Guilty

Sentence: 5 months jail Imposed and Stayed, 12 months probation imposed

Date: 03/14/2013

Case: 2013CM000069

Date:07/21/2016
Officer: Thomas Kline

City of Milwaukee Police Department
90-5-1.5 Crime Prevention Survey
Tavern Inspection

Name of Premise: Suite 414
Address: 1543 N 2nd Street
Phone: 414 750 1348

Owner:
Owner address:
City State Zip:
Owner Phone:
Owner email:

Licensee/Agent: Schieffer, Judith A
Home Address: 325 S. Beaumont Ave.
City State Zip: Brookfield, WI 53005
Phone: 414 750 1348
Email:

Preferred contact: Agent

Location currently open: YES NO

Projected open date:

Day's open: S M T W Th F SA ALL

Hours of Operation: Sun: 7am-12am
Mon: 7am-12am
Tue: 7am-12am
Wed: 7am-12am
Thu: 7am-12am
Fri: 7am-2:30am
Sat: 7am-2:30am
24 hours Y N

Premise Type: Tavern/Bar
Restaurant
Other: Event center

23. Do all employees know how to retrieve recorded digital images/footage? Yes No
24. Cameras located in parking lot Yes No How many 4-5

Interior Survey:

25. What is the planned/posted capacity 146
26. What is the minimum number of employees that will be on premise 2
27. Is the storeowner willing to be a standing complainant regarding loitering? Yes No
a. If yes have them fill out the standing complaint form and give them two of the commercial signs Yes No
28. Is the interior of the location neat and clean? Yes No
29. Does an interior camera face the entrance/exit? Yes No
30. Are emergency and non-emergency numbers posted near the phone? Yes No
31. Does the owner know how to contact their police district directly? Yes No
a. Did you provide a district contact guide to the owner? Yes No

Security

32. How many security personnel are going to be employed: 0
33. How will they be deployed: Interior Exterior
34. What days will they be deployed Mon Tue Wed Thu Fri Sat Sun
35. Will the security be managed by business or contracted
36. Will they be armed Yes No
37. What type of security measures will be used:
 Wanding/metal detector
 ID Scanner
 Dress Code
 Cover Charge
 Age restriction
 Other
38. When at capacity, how will the overflow crowd be managed? Line outside. Planned events so this problem is not anticipated
39. Will a guard monitor the overflow crowd at all times? Yes No

ADDITIONAL COMMENTS/RECOMMENDATIONS:

Alcohol concentration for 1543 N 2nd St

City of Milwaukee, Wisconsin



- Legend -

- City limits
- Parcels
- Freeways
- Exit ramps
- Entry ramps
- Ramps
- Major streets
- Streets
- Waterways
- Alcohol licenses
 - Class A intoxicating liquor
 - Class A fermented malt beverage
 - Class A liquor and malt
 - Class B fermented malt beverage
 - Class B tavern
 - Class C wine retailer



- Notes -

Alcohol establishments within a 5 mile radius centered on 1543 N 2nd St on July 12, 2016



Department of Administration - ITMD

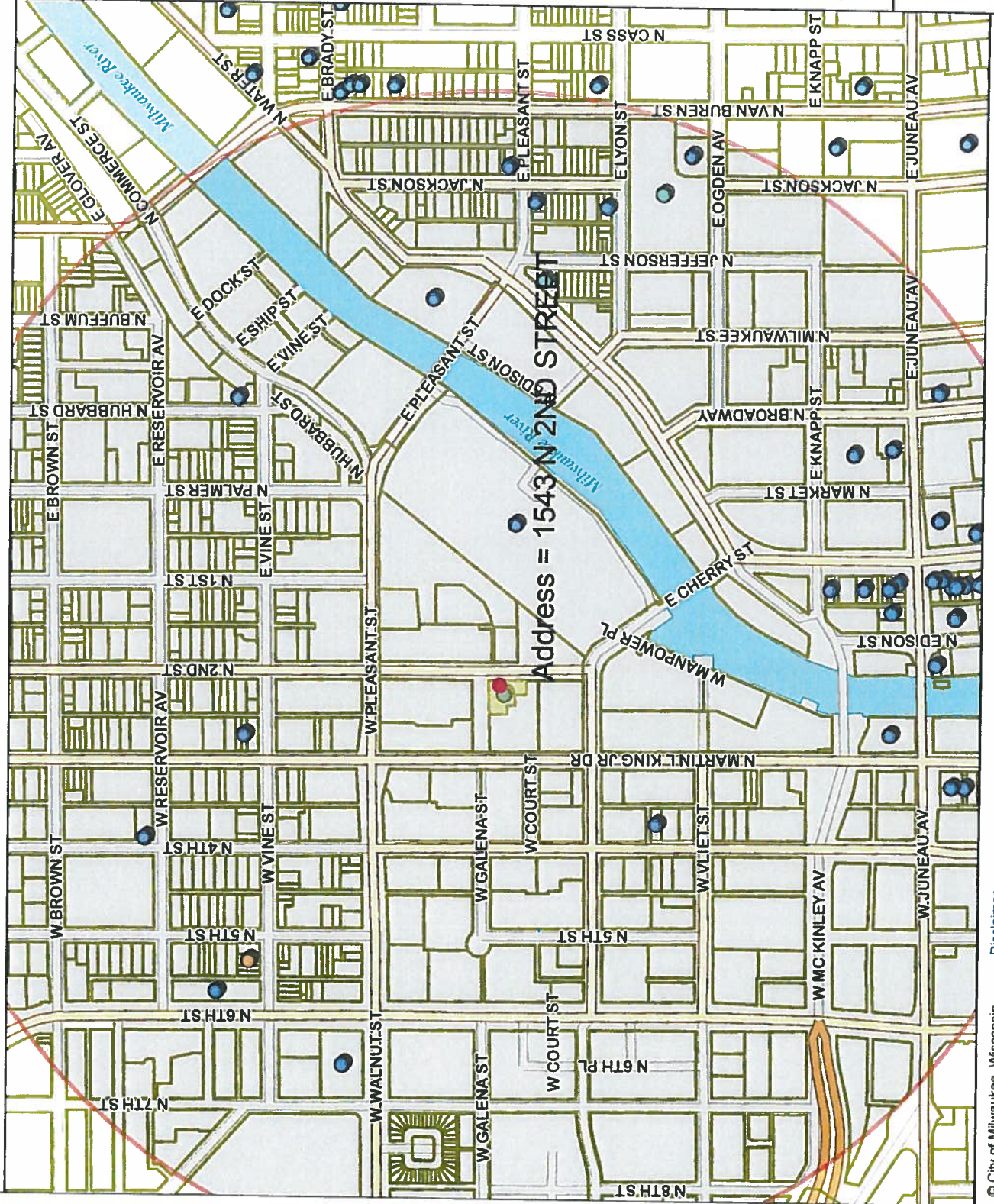

633.2 0 316.58 633.2 Feet

Map Scale: 1: 7,598

© City of Milwaukee, Wisconsin
 Map Milwaukee: Property Information
 Disclaimer
 7/12/2016



BUSINESS LICENSE PLAN OF OPERATION

ccl-busplan 5/24/16

Office of the City Clerk License Division
200 E. Wells St. Room 105, Milwaukee, WI 53202
(414) 286-2238 www.milwaukee.gov/license e-mail address: license@milwaukee.gov

1. Type of Business

- Applying for: Extended Hours (12AM to 5AM) - If a food establishment, check all that apply: Delivery Drive Thru Dining Room
 Self Service Laundry Rooming House Hotel/Motel Massage Establishment Filling Station
 Other (supplemental application for specific license also required)

Provide a detailed description of the type of business you plan on operating:

Event Space providing liquor

Do you have any experience operating this type of business? No Yes If yes, explain:

2. Business Operations

- a. Proposed Opening Date: 7-21-16
- b. Is this premise under construction? No Yes If yes, list estimated completion date: _____
- c. Is this a franchise? No Yes
- d. Is this premises currently licensed? No Yes If yes, list type of license: _____
- e. Is the current licensee operating? No Yes If no, list date closed: _____
- f. Do you have future plans for other businesses, licenses or permits at this location? No Yes
If yes, explain: _____
- g. Have you previously held an Extended Hours License in Milwaukee? No Yes
If yes, list address(es): _____
- h. Are other businesses operating in the same building? No Yes If yes, describe: THE BROWN BOTTLE, MIW BUCKS

3. Litter & Noise

- a. How are grounds kept clean? Sweep Pressure Wash Pick Up Litter Other: _____
- b. How often will grounds be cleaned? Daily Weekly As Needed Monthly Other: _____
- c. Grounds cleaned by: Licensee Building Owner Employees Hired Maintenance Other: _____
- d. How are noise issues prevented and/or addressed? Security Manager approaches customer(s) Call Police
 Signs Posted Other: _____
- e. Will a sound amplification system be used? No Yes If yes, describe: _____

4. Smoking & Sanitation

- a. Are there designated outdoor smoking areas? No Yes If yes, describe: SMOKE FREE CAMPUS
- b. Number of Garbage Cans: Inside: 8 Locations: Throughout floor space
Outside: 4 Locations: All Entrances
- c. Is a crowd control barrier used? No Yes If yes, describe: _____
- d. How many restrooms are on the premises? 8
- e. Name of solid waste contractor: Advanced Disposal Waste Management Other: _____

5. Security

- a. Are there onsite parking spaces? No Yes If yes, indicate how many? 200 and describe the parking security plan: Street parking.
- b. Is there a loading zone? No Yes If yes, describe the loading area security plan: _____
- c. Will you have security personnel on premise? No Yes If yes, how many? 2 and answer the following:
What are their responsibilities? overall property security, event security
Is security equipment used? No Yes If yes, describe _____
List their licensing, certification, or training credentials _____
- d. Will there be security cameras? No Yes If yes, where? Throughout 4th Floor + Lobby
- e. Will searches/identification checks be done upon entry? No Yes If yes, describe _____

6. Percentage of Sales (must total 100%)

Alcohol <u>50</u> %	Food <u>50</u> %	Secondhand Merchandise _____ %	Precious Metals & Gems _____ %
Entertainment _____ %	Cigarettes _____ %	Personal Services (such as tattoo, body piercing, salon, tailor, tanning, etc.) _____ %	Other _____ % Describe: _____
Pawnbroker Activity _____ %	Salvaged Materials (such as scrap metal) _____ %		

7. Businesses/Licenses on the Premises (check all that apply):

Type 1

- Full Service Restaurant Cafe/Coffee Shop Deli or Fast Food Restaurant Private/Fraternal/Veterans Club
- Night Club Tavern Cocktail Lounge Teen Club
- Banquet Hall Sports Facility Bowling Alley
- Hotel/Motel : Number of Floors: _____ Rooming House: Number of Floors: _____
Number of Rooms: _____ Number of Rooms: _____

Type 2

- Liquor Store Corner Store Supermarket Convenience Store
- Gas Station Amusement/Phonograph Distributor Recycling, Salvage or Towing
- Used Car Dealer Personal Service Establishment (such as tattoo business, hair salon, tailor, etc.) Recording Studio

What other licenses/permits will you hold at this location? (check all that apply)

- Occupancy Permit Cigarette & Tobacco Gas Station Extended Hours Class "B" Tavern Weights & Measures
- Secondhand Dealer Precious Metal & Gem Other: _____

8. Legal Capacity (only if a Type 1 premises in #7 above)

Capacity _____ (Call the Milwaukee Development Center at 414-286-8211 if you have questions.)

9. Premises Description

a. Identify all area(s) of the premises that will be used in operating this business (include areas used only for storage):

1st Floor 2nd Floor Basement Storage Patio Beer Garden Sidewalk Café Deck Rooftop

Other: Describe: 4th Floor

b. Describe Location: Major Thoroughfare Secondary Street Other: _____

c. Nearest Major Cross Street: Cherry 3 MILK

d. Describe Building: Free Standing Building Strip Mall Other: _____

e. Describe Premises Structure: Single Story Multi-Story - # of Stories 6 Other: _____

f. Describe Surrounding Area: Commercial Residential Industrial Other: _____

g. Building Owner Name: GARY GRUMU / STOCKHOUSE LLC Phone Number: 414-349-4601

Business Owner Address: 5 1555 RIVER CENTER DR MILWAUKEE WI 53212

10. Hours of Operation & Customers

Will customers be entering the premises? No Yes

Day of the Week	Proposed Hours of Operation:		Estimated Number of Customers expected each day	Potential Age Range of Customers	Class B Tavern Applicant Only: Age Restriction (If none, write 'None')
	Open Time (include a.m. or p.m.)	Close Time (include a.m. or p.m.)			
Sunday	9:00 A	12:00 P.	50	25-60	NONE
Monday	↓	↓	↓	↓	↓
Tuesday	↓	↓	↓	↓	↓
Wednesday	↓	↓	↓	↓	↓
Thursday	↓	↓	↓	↓	↓
Friday	↓	↓	↓	↓	↓
Saturday	↓	↓	↓	↓	↓

Extended Hours Establishment License is required for any convenience store, filling station, personal service establishment (such as tattoo, body piercing, salon, tailor, tanning, etc.), recording studio or restaurant which is open between the hours of 12 a.m. and 5 a.m.

Entertainment Indoor Closing Hours : If alcohol beverage establishment, same as alcohol license hours.
If non-alcohol establishment 1:00 am Sunday to Thursday; 1:30 am Friday and Saturday.

Entertainment Outdoor Closing Hours : 10:00 pm Sunday – Thursday; 12:00 am Friday and Saturday,
unless otherwise approved by Common Council in licensee's plan of operation.

11. Signature(s)

GARY GRUMU
Sole Proprietor, Partner, Agent, or 20% or more Shareholder

Signature of additional partner or 20% or more Shareholder

See Application Information for a complete list of all required application forms.



**ALCOHOL BEVERAGE & PUBLIC ENTERTAINMENT PREMISES
SUPPLEMENTAL PLAN OF OPERATION**

Office of the City Clerk License Division
200 E. Wells St. Room 105, Milwaukee, WI 53202
(414) 286-2238 e-mail address: license@milwaukee.gov www.milwaukee.gov/license

Legal Entity Name: <u>D+S Food SERVICE INC</u> <u>SUITE 414</u>
Premise Address: <u>1543 N. 2nd STREET 4th FLOOR MILW. WI 53212</u>
Proximity of Premises to Church, School, Daycare Center or Hospital
Is there at least 300 feet between the building and any church, school, daycare center or hospital? <input type="checkbox"/> Yes <input checked="" type="checkbox"/> No
"Service Bar Only" Designation
If applying for Class B or C license, are you applying for "Service Bar Only"? <input checked="" type="checkbox"/> No <input type="checkbox"/> Yes Service Bar Only means customers cannot sit at the bar. Alcohol is served to patrons seated at tables. No stools, chairs or other articles of furniture shall be placed at the service bar for patrons to sit upon.
Business Information
a) Are you taking out this application for anyone that may not be eligible for a license? <input checked="" type="checkbox"/> No <input type="checkbox"/> Yes If yes, list name and address: _____
b) Will the agent, a partner or the individual licensee be conducting the day-to-day operations of the business? <input checked="" type="checkbox"/> No <input type="checkbox"/> Yes If no, list the name and address of the person(s) who will: <u>Jessica Scharbag</u> <u>W 205 S 8251 Pasadena DE Muskego, WI 53150</u> Class B Applicants: If the agent, a partner or the individual licensee will not be conducting the day-to-day operations of the business, the person(s) listed above must obtain a Class B Managers license.
c) Does anyone else have money invested or any other interest in this business? <input type="checkbox"/> No <input checked="" type="checkbox"/> Yes If yes, explain: <u>BBW4 OWNERSHIP</u>
d) Have you made an agreement with anyone to repay any loan or any other payments based upon income from the business? <input checked="" type="checkbox"/> No <input type="checkbox"/> Yes If yes, list name and address: _____
Proof of Ownership, Lease, or Offer to Purchase (new & transfer applicants only)
Submit proof of ownership, lease, or offer to purchase the building with this application. A lease or offer to purchase must: a) Be in the same legal entity name as that apply for the license b) Reflect the same address as the premises address on this application c) Reflect current dates and d) Be signed by the lessor/seller and lessee/buyer
Property Information (new & transfer applicants only)
a) Do you own or lease the building? <input type="checkbox"/> Own <input type="checkbox"/> Lease <u>N/A</u> b) Who owns the fixtures (for example, coolers, etc.)? <u>BBW4</u> c) Are you purchasing the stock and/or fixtures? <input type="checkbox"/> No <input checked="" type="checkbox"/> Yes If yes, amount paid \$ _____ d) Total amount paid for business \$ <u>0</u> e) Total amount paid for goodwill of the business \$ <u>0</u> Goodwill comprises the reputation and customer relationships of an existing business. If the price you pay for the business exceeds the fair market value of all of the rest of the assets of the business, the excess may be considered goodwill.
f) Have you made arrangements with the seller for payment of personal property taxes? <input checked="" type="checkbox"/> No <input type="checkbox"/> Yes

See Application Information for a list of all required application forms.

Lease Information (new & transfer applicants who are leasing the premises only)

- a) Date lease begins 7-20-16 Ends 7-20-17
- b) Monthly rental \$ 0
- c) Do you have an option to renew the lease? No Yes
- d) Does your lease allow for assignment to another party without the consent of the owner? No Yes
- e) For what length of time have you been guaranteed occupancy (number of years)? 1
- f) In addition to paying the monthly rental, will you have to pay anything additional to the owner of the building to guarantee performance of the lease? No Yes If yes, explain 20% of Food & Beverage Sales
- g) Does the present owner or occupancy object to the granting of your license? No Yes
If yes, explain _____

Change of Agent Applicants Only

Have there been any changes to the floor plan since the last application was submitted? No Yes
If no, a new floor plan is not required. If yes, submit a new floor plan and explain the change(s): _____

Notarized Signatures of Applicants

SUBSCRIBED AND SWORN TO BEFORE ME

This 11 day of July, 20 16

(Clerk/Notary Public)

My Commission Expires 10/30/16
*Notary Seal must be affixed.

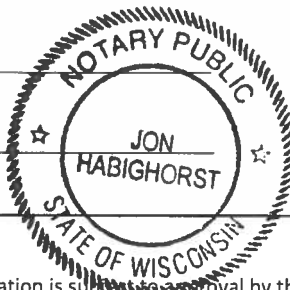

Sole Proprietor, Partner, 20% or more Shareholder, or Agent only if there are no 20% or more shareholders

Additional partner or 20% or more shareholder

Note: All information contained in this application is subject to approval by the Common Council.
Deviating from approved plan of operation will subject licensee to citations, and/or suspension or non-renewal of the license.
Contact the License Division for information on how to request changes.

New and transfer of premise applicants must submit the following:

- Proof of ownership, lease or offer to purchase the building
- Detailed floor plan
- If a restaurant, copy of the menu



PUBLIC ENTERTAINMENT PREMISES LICENSE SUPPLEMENTAL APPLICATION

Office of the City Clerk License Division
200 E. Wells St. Room 105, Milwaukee, WI 53202
(414) 286-2238 www.milwaukee.gov/license e-mail address: license@milwaukee.gov

TYPES OF ENTERTAINMENT (CHECK ALL THAT APPLY)

<input checked="" type="checkbox"/> Instrumental Musicians	<input checked="" type="checkbox"/> Bands	<input type="checkbox"/> Battle of the Bands	<input type="checkbox"/> Comedy Acts
<input checked="" type="checkbox"/> Disc Jockey	<input type="checkbox"/> Magic Shows	<input type="checkbox"/> Poetry Readings	<input type="checkbox"/> Dancing by Performers
<input type="checkbox"/> Jukebox	<input type="checkbox"/> Wrestling	<input type="checkbox"/> Patron Contests	<input type="checkbox"/> Patrons Dancing
<input type="checkbox"/> Adult Entertainment/ Strippers/Erotic Dance	<input type="checkbox"/> Karaoke	<input type="checkbox"/> Bowling Alley	<input type="checkbox"/> Pool Tables
<input type="checkbox"/> Motion Pictures	<input type="checkbox"/> Amusement Machines –	How many? _____	How many? _____
How many? _____	How many? _____	<input type="checkbox"/> Concerts	<input type="checkbox"/> Theatrical Performances
<input type="checkbox"/> Other: _____		Approx. # per year? _____	Approx. # per year? _____

Entertainment Indoor Hours: Alcohol beverage establishment: same as alcohol license hours.
Non-alcohol establishment: 10:30am to 1:00am Sun to Thurs; 1:30am Fri-Sat
Entertainment Outdoor Closing Hours: 10:00pm Sunday-Thurs; 12:00am Friday & Saturday; unless otherwise approved by Common Council.

PROMOTERS/SOUND AMPLIFICATION

Will promoters ever be used for any of the entertainment? No Yes If Yes, Describe: _____

At any time will sound amplification be used? No Yes If Yes, Describe: FOR LARGE GROUPS OR D.J SERVICES

LEGAL CAPACITY OF PREMISES

146 (Call the Development Center at 414-286-8211 with questions.) Legal capacity determines the fee for your Public Entertainment Premises License. If you would like to request the license be approved with a lower capacity than that listed above, indicate the lower capacity here: _____. If approved, this lower capacity will print on your license and override the capacity listed on your Occupancy Permit.

NOTARIZED SIGNATURES

I understand that after the license has been issued, a change to the plan of operation will require a written request to change and approval from the Common Council.

I agree to inform the City Clerk within 10 days of any substantial changes in the information supplied in this application.

I understand that I shall not willfully refuse to provide the services offered under this license, or add charges or require deposits not required of the general public because of race, color, sex, religion, national origin or ancestry, age, handicap, lawful source of income, marital status, sexual orientation, gender identity or expression, familial status or the fact that a person is now or has been a member of the military service, whether dressed in uniform or not; and shall not seek such information as a condition of employment, or penalize any employee or discriminate in the selection of personnel for training or promotion on the basis of such information.

I have knowledge of the City Ordinances currently regulating public entertainment, and understand that the license may be subject to suspension, non-renewal or revocation, if I violate any rule, law or regulation of the city of Milwaukee and State of Wisconsin.

SUBSCRIBED AND SWORN TO BEFORE ME

This 11 day of July, 20 16

(Clerk/Notary Public) My Commission Expires 10/30/16

Agent/20% or More Shareholder/Partner

Additional 20% or More Shareholder/Partner

*Notary Seal must be affixed.

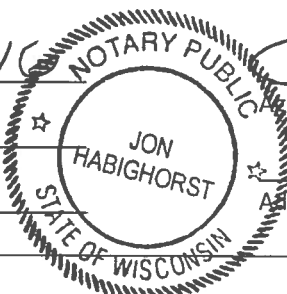

Office Use Only: Initials: _____ Filed: _____ App: _____

Check if only PEP (must be heard w/in 60 days) Granted _____ License # _____

SUITE 414

JUDITH SCHIEFFER, Agent

7-6-16

1543 N. 2nd St
Milw. WI 53212

Das Food Service, Inc

S
GALENA

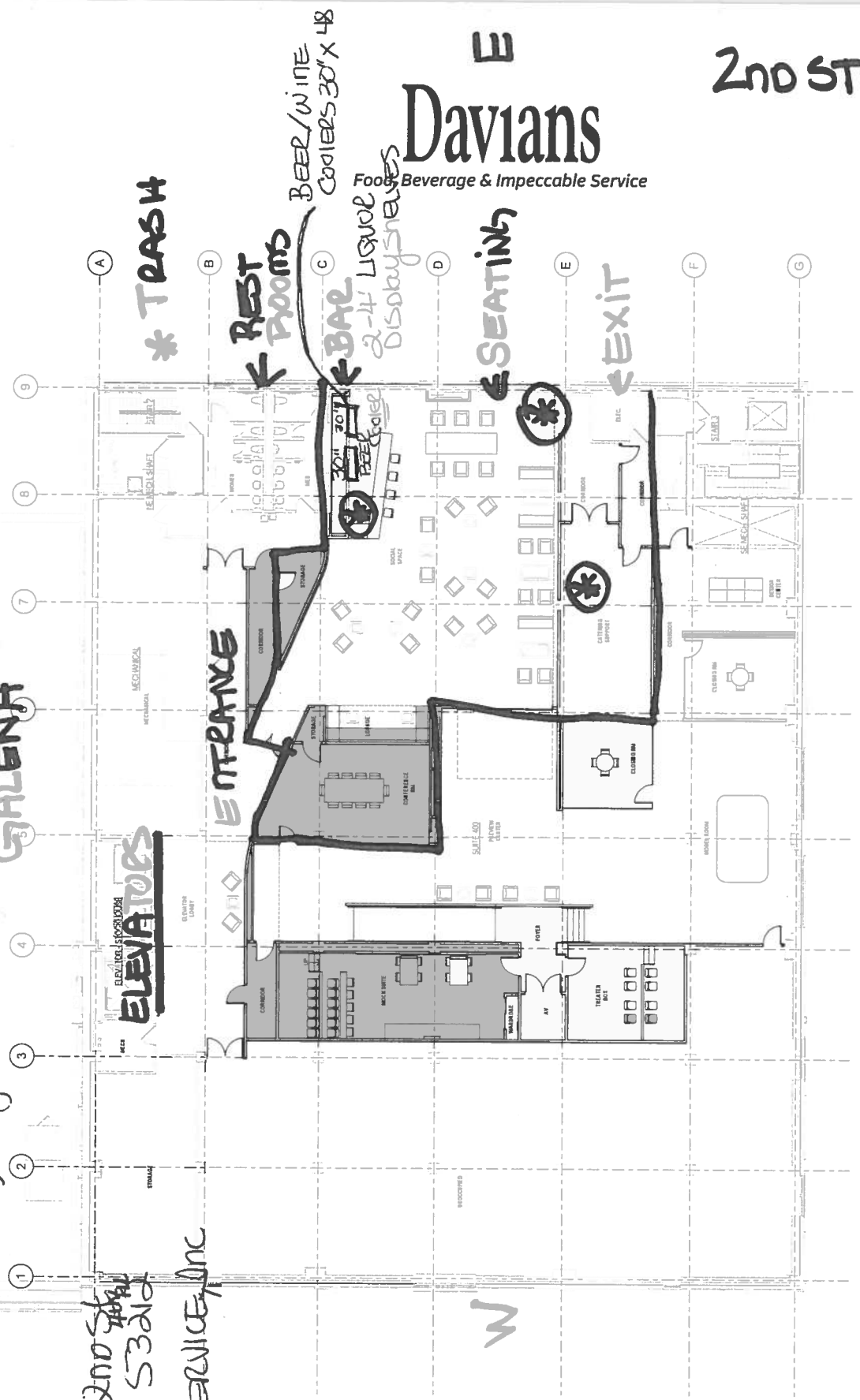

Davians

Food Beverage & Impeccable Service

2ND STREET

N

Happy

OVERALL FLOOR PLAN - LEVEL 4

Kahler Slater
WESC PREVIEW CENTER AND SOCIAL SPACE | 03/14/2016 | COPYRIGHT © 2016 KAHLER SLATER, INC. ALL RIGHTS RESERVED

SUITE 414
 JUDITH SCHIEFFER, agent
 7-110-116
 1543 N. ANO ST, 4th fl. 2
 MILWAU. W.F. 53212

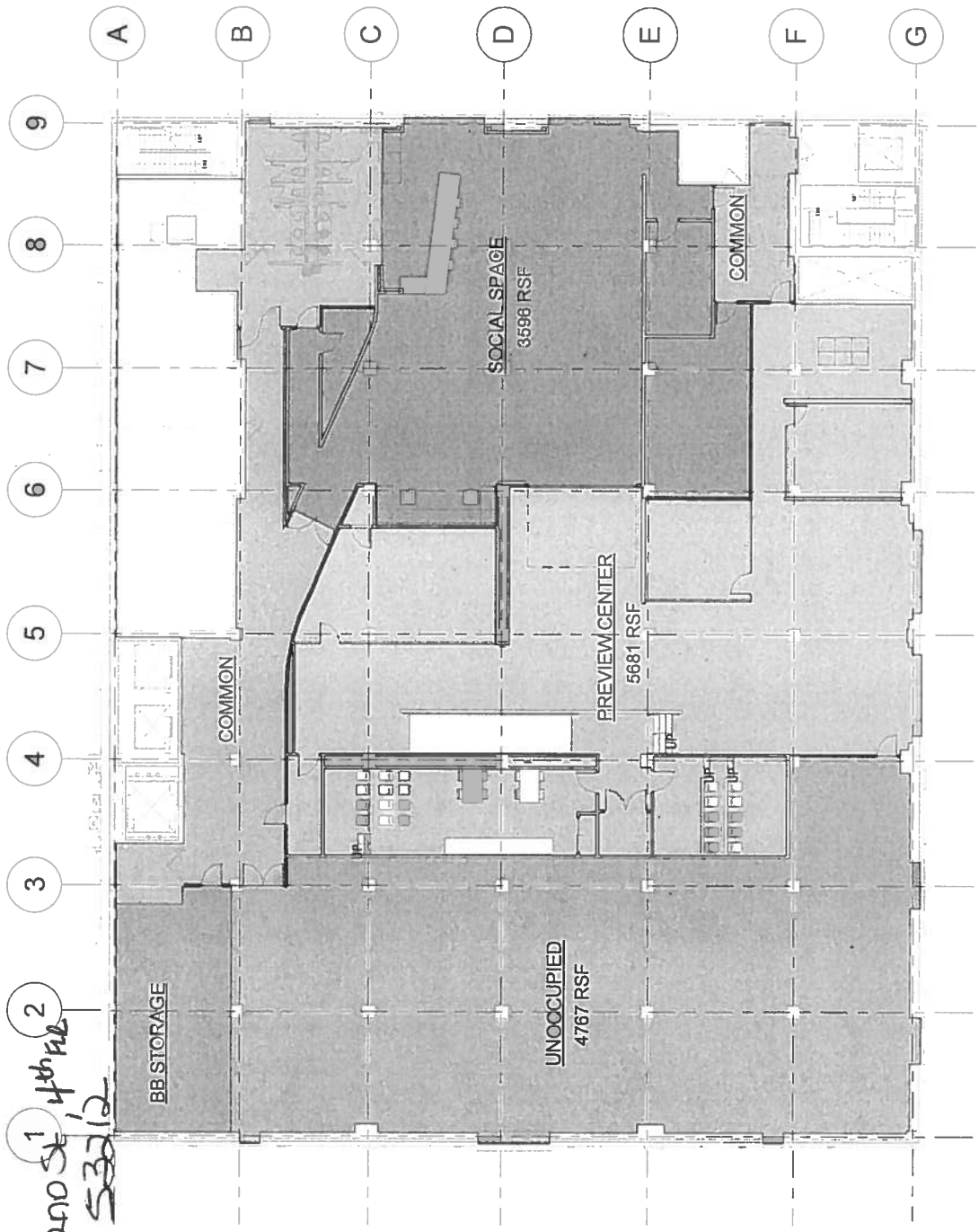

FLOOR AREA

PO4 | 02/10/16

WESC PREVIEW CENTER & SOCIAL SPACE - 4TH FLOOR
 MILWAUKEE BUCKS - SCHLITZ PARK

Kahler Slater
 experience • insight

SUITE 414
JUDITH SCHIEFFER, Agent
7-6-16
1543 N. 2ND ST, 4th Flr
MILW. WI. 53212

DR. MARTIN LUTHER KING JR. DRIVE

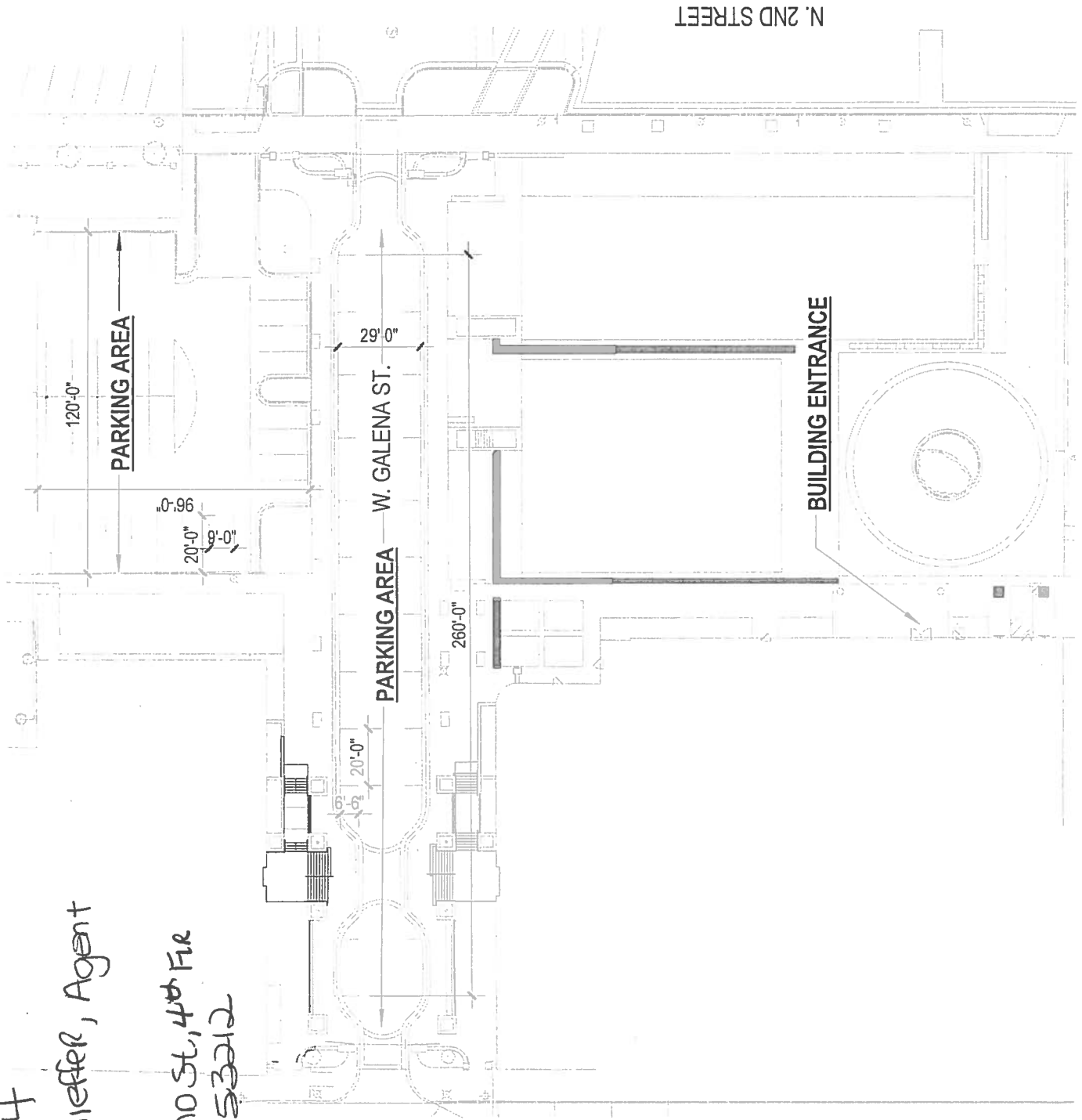

07/07/2016

PARKING / GROUND



**CITY OF MILWAUKEE
OFFICE OF THE CITY CLERK**

Tuesday, September 13, 2016

COMMITTEE MEETING NOTICE

AD 07

KOHLI, Nitpreet S, Agent
Harmeet, LLC
3200 N 27th St

Milwaukee, WI 53216

You are requested to attend a hearing which is to be held in Common Council chamber, Third Floor, City Hall on:

Tuesday, September 20, 2016 at 08:30 AM

Regarding: Your Class A Malt & Class A Liquor, and Food Dealer License Renewal Applications as agent for "Harmeet, LLC" for "S & S Liquor" at 3200 N 27th St.

There is a possibility that your application may be denied for one or more of the following reasons: The recommendation of the committee regarding the application shall be based on evidence presented at the hearing. Per MCO 85-4-4, unless otherwise specified in the code, probative evidence concerning non-renewal, suspension or revocation may include evidence of the following: failure of the applicant to meet municipal qualifications, pending charges against or the conviction of any felony, misdemeanor, municipal offense or other offense, the circumstances of which substantially relate to the circumstances of the particular licensed or permitted activity, by the applicant or by any employee or other agent of the applicant. If the activities of the applicant involve a licensed premises, whether the premises tends to facilitate a public or private nuisance or has been the source of congregations of persons which have resulted in any of the following: disturbance of the peace; illegal drug activity; public drunkenness; drinking in public; harassment of passers-by; gambling; prostitution; sale of stolen goods; public urination; theft; assaults; battery; acts of vandalism including graffiti, excessive littering, loitering, illegal parking, loud noise at times when the licensed premise is open for business; traffic violations; curfew violations; lewd conduct; display of materials harmful to minors, pursuant to s. 106-9.6; or any other factor which reasonably relates to the public health, safety and welfare, or failure to comply with the approved plan of operation. See attached police report or correspondence.

Notice for applicants with warrants or unpaid fines:

Proof of warrant satisfaction or payment of fines must be submitted at the hearing on the above date and time. Failure to comply with this requirement may result in a delay of the granting/denial of your application.

Failure to appear at this meeting may result in the denial of your license. Individual applicants must appear only in person or by an attorney. Corporate or Limited Liability applicants must appear only by the agent designated on the application or by an attorney. Partnership applicants must appear by a partner listed on the application or by an attorney. If you wish to do so and at your own expense, you may be accompanied by an attorney of your choosing to represent you at this hearing.

You will be given an opportunity to speak on behalf of the application and to respond and challenge any charges or reasons given for the denial. No petitions can be accepted by the committee, unless the people who signed the petition are present at the committee hearing and willing to testify. You may present witnesses under oath and you may also confront and cross-examine opposing witnesses under oath. If you have difficulty with the English language, you should bring an interpreter with you, at your expense, so that you can answer questions and participate in your hearing.

You may examine the application file at this office during regular business hours prior to the hearing date. Inquiries regarding this matter may be directed to the person whose signature appears below.

Limited parking for persons attending meetings in City Hall is available at reduced rates (5 hour limit) at the Milwaukee Center on the southwest corner of East Kilbourn and North Water Street. Parking tickets must be validated in the first floor information booth in City Hall.

PLEASE NOTE: Upon reasonable notice, efforts will be made to accommodate the needs of disabled individuals through sign language interpreters or other auxiliary aids. For additional information or to request this service, contact the Council Services Division ADA Coordinator at (414) 286-2998, Fax - (414) 286-3456, TDD - (414) 286-2025.

JIM OWCZARSKI, CITY CLERK

BY: _____

**Jason Schunk
License Division Manager**

If you have questions regarding this notice, please contact the License Division at (414) 286-2238.

200 E. Wells Street, Room 105, City Hall, Milwaukee, WI 53202. www.milwaukee.gov/license
Phone: (414) 286-2238 Fax: (414) 286-3057 Email Address: License@milwaukee.gov

**MILWAUKEE POLICE DEPARTMENT
LICENSE INVESTIGATION UNIT**

CRIMINAL RECORD/ORDINANCE VIOLATION/INCIDENTS
SYNOPSIS

DATE: 05/26/2016
LICENSE TYPE: ALQML
NEW:
RENEWAL: X

No. 231455
Application Date: 05/25/2016
Expiration Date:

License Location: 3200 N 27th Street
Business Name: S & S Liquor

Aldermanic District:

Licensee/Applicant: Kohli, Nitpreet S.
(Last Name, First Name, MI)

Date of Birth: 10/29/1988

Male:

Female:

Home Address: 5678 North 96th
City: Milwaukee
Home Phone: (563) 508-5085

State: WI **Zip Code:** 53225

This report is written by Police Officer Gilbert Gwinn, assigned to the License Investigation Unit, Days.

The Milwaukee Police Department's investigation regarding this application revealed the following:

1. On 06-12-04 at 11:00am, applicant received a citation for Sale of Cigarettes to Minor/Underage at 11006 W Silver Spring Dr.
 Charge: Sale of Cigarette To Minor/Underage
 Finding: Guilty
 Sentence: Fined \$152.00
 Date: 08-03-04
 Case: 04077457

 2. On 12/04/09 at 12:30 pm, Milwaukee police were conducting Sales of Alcohol To Underage Persons and had a Milwaukee police aide, who is under the age of 21, enter 1935 W Center in attempts to purchase alcohol. The clerk identified as Daniel Pilcher sold the aide a six-pack of Heineken Beer without asking for any ID. Police questioned Pilcher why he didn't ask for any ID and Pilcher stated he thought the subject looked old enough. The licensee Harpreet Singh was not scene but was cited for Sale of Alcohol To Underage.
 Charge: Sale of Alcohol To Underage Person
 Finding: Guilty
 Sentence: Fined \$160.00
 Date: 01/27/10
 Case: 10002275

 - On 11/05/02, applicant was convicted of OWI in Milwaukee County. His license was suspended for 9 months.
-

3. On 03/14/2011 the applicant was cited in the city of Milwaukee for Sale of Alcohol to Underage Person.

Charge: Sale of Alcohol to Underage Person
Finding: **Guilty**
Sentence: Fined \$171.00
Date: 06/08/11
Case: 11038872

4. On 03/14/2011 the applicant was cited in the city of Milwaukee for Responsible Person on Premises Required.

Charge: Responsible Person on Premises Required
Finding: **Dismissed w/o prejudice**
Date: 06/08/11
Case: 11038873

=====
Incident # 3 & 4 previously reported, disposition now added on 05/16/12.

5. On 06/28/10, applicant received a citation for Building Code Violations at 2816 W Fond Du Lac.

Charge: Building Code Violations
Finding: Guilty
Sentence: Fined \$280.00
Date: 01/26/12
Case: 11120842

6. On 08/31/11, applicant received a citation for Submit Untrue Statements on Liquor Application at 200 E Wells Street.

Charge: Submit Untrue Statements on Liquor Application
Finding: Guilty
Sentence: Fined \$500.00
Date: 01/04/12
Case: 11118482

7. On 01/16/12 at 5:23 pm, Milwaukee police conducted a License Premise Check at 3200 N 27th Street. The licensee was not on scene but officers spoke with the manager Samrat Vashisht. No violations were observed.

=====
8. On 01/11/12, Harpreet Singh received a citation for Building Code Violations at 2816 W Fond Du Lac Avenue.

Charge: Building Code Violations
Finding: Guilty
Sentence: Fined \$480.00
Date: 04/25/13
Case: 13018159

=====

9. On 12/20/2013 the Wisconsin Department of Transportation revoked the applicant's driver's license for 6 months for Operating While Intoxicated.

=====

10. On 04/25/2015 Harpreet Singh was cited at 5678 North 96th Street in the city of Milwaukee for Building Code Violations. Harpreet Singh is listed on the application as 50% shareholder.

Charge: Building Code Violations
Finding: Guilty
Sentence: \$1100.00 fine
Date: 02/25/2016
Case: 16000031

11. On 04/28/2015 Gagandeep Kaur was cited at 5678 North 96th Street in the city of Milwaukee for Building Code Violations. Gagandeep Kaur is listed on the application as 50% shareholder.

Charge: Building Code Violations
Finding: Guilty
Sentence: \$1100.00 fine***in warrant status for failure to appear***
Date: 02/25/2016
Case: 16000032



Tuesday, September 13, 2016



Notice of Public Hearing

KOHLI, Nitpreet S, Agent
S & S Liquor at 3200 N 27th St
Class A Malt & Class A Liquor, and Food Dealer License Renewal Applications

Tuesday, September 20, 2016 at 8:30 AM

To whom it may concern:

The above application has been made by the above named applicant(s). This requires approval from the Licenses Committee and the Common Council of the City of Milwaukee. The hearing before the Licenses Committee will take place on 9/20/2016 at 8:30 AM, in Common Council chamber, Third Floor, City Hall. If you wish, you may provide testimony at the hearing regarding the request; see below for further information. You are not required to attend the hearing. Once the Licenses Committee makes its recommendation, this recommendation is forwarded to the full Common Council for approval at its next regularly scheduled hearing. Please review the information below and if you have further questions regarding this process, please contact the License Division at (414) 286-2238.

Important details for those wishing to provide information for the Licenses Committee to consider when making its recommendation:

1. The license application is scheduled to be heard at the above time. Due to other hearings running longer than scheduled, you may have to wait some time to provide your testimony.
2. You must appear in person and testify as to matters that you have personally experienced or seen. (You cannot provide testimony for your neighbor, parent or anyone else; this is considered hearsay and cannot be considered by the committee.)
3. No letters or petitions can be accepted by the committee (unless the person who wrote the letter or the persons who signed the petition are present at the committee hearing and willing to testify).
4. Persons opposed to the license application are given the opportunity to testify first; supporters may testify after the opponents have finished.
5. When you are called to testify, you will be sworn in and asked to give your name, and address. (If your first and/or last names are uncommon please spell them.)
6. You may then provide testimony.
 - a. Include only information relating to the above license application.
 - b. Include only information you have personally witnessed or seen.
 - c. Provide concise and relevant information detailing how this business has affected or may affect the peaceful enjoyment of your neighborhood.
 - d. If by the time you have the opportunity to testify, the information you wish to share has already been provided to the committee, you may state that you agree with the previous testimony. Redundant or repetitive testimony will not assist the committee in making its recommendation.
7. After giving your testimony, the members of the Licenses Committee and the licensee may ask questions regarding the testimony you have given or other factors relating to the license application.
8. Business Competition is not a valid basis for denial or non-renewal of a license.
Please Note: If you have submitted an objection to the above application your objection cannot be considered by the committee unless you personally testify at the hearing.

OCCUPANT	MAIL ADDRESS	CITY AND ZIP CODE
CURRENT OCCUPANT	3159A N 26TH ST	MILWAUKEE, WI 53206-1219
CURRENT OCCUPANT	3166 N 27TH ST 3	MILWAUKEE, WI 53216-3808
CURRENT OCCUPANT	2605 W AUER AVE	MILWAUKEE, WI 53206-1225
CURRENT OCCUPANT	3218 N 28TH ST	MILWAUKEE, WI 53216-3814
CURRENT OCCUPANT	3225 N 27TH ST	MILWAUKEE, WI 53216-3809
CURRENT OCCUPANT	3232 N 27TH ST	MILWAUKEE, WI 53216-3810
CURRENT OCCUPANT	2712 W AUER AVE	MILWAUKEE, WI 53216-3829
CURRENT OCCUPANT	3226 N 27TH ST	MILWAUKEE, WI 53216-3810
CURRENT OCCUPANT	3237 N 26TH ST	MILWAUKEE, WI 53206-1239
CURRENT OCCUPANT	3246 N 27TH ST	MILWAUKEE, WI 53216-3810
CURRENT OCCUPANT	3154 N 27TH ST	MILWAUKEE, WI 53216-3808
CURRENT OCCUPANT	2727 W AUER AVE	MILWAUKEE, WI 53216-3849
CURRENT OCCUPANT	2630 W AUER AVE	MILWAUKEE, WI 53206-1224
CURRENT OCCUPANT	3222 N 28TH ST	MILWAUKEE, WI 53216-3814
CURRENT OCCUPANT	3222 N 27TH ST	MILWAUKEE, WI 53216-3810
CURRENT OCCUPANT	3223 N 26TH ST	MILWAUKEE, WI 53206-1239
CURRENT OCCUPANT	3229 N 26TH ST	MILWAUKEE, WI 53206-1239
CURRENT OCCUPANT	3239 N 26TH ST	MILWAUKEE, WI 53206-1239
CURRENT OCCUPANT	3247 N 27TH ST	MILWAUKEE, WI 53216-3809
CURRENT OCCUPANT	3159 N 26TH ST	MILWAUKEE, WI 53206-1219
CURRENT OCCUPANT	2718 W AUER AVE	MILWAUKEE, WI 53216-3829
CURRENT OCCUPANT	2612 W AUER AVE	MILWAUKEE, WI 53206-1224
CURRENT OCCUPANT	3219 N 26TH ST	MILWAUKEE, WI 53206-1239
CURRENT OCCUPANT	3225 N 26TH ST	MILWAUKEE, WI 53206-1239
CURRENT OCCUPANT	3240 N 27TH ST	MILWAUKEE, WI 53216-3810
CURRENT OCCUPANT	3242 N 27TH ST	MILWAUKEE, WI 53216-3810
CURRENT OCCUPANT	3243 N 27TH ST	MILWAUKEE, WI 53216-3809
CURRENT OCCUPANT	2708 W AUER AVE	MILWAUKEE, WI 53216-3829
CURRENT OCCUPANT	3218 N 27TH ST	MILWAUKEE, WI 53216-3810
CURRENT OCCUPANT	3233 N 27TH ST	MILWAUKEE, WI 53216-3809
CURRENT OCCUPANT	3235 N 27TH ST	MILWAUKEE, WI 53216-3809
CURRENT OCCUPANT	3249 N 27TH ST	MILWAUKEE, WI 53216-3809
CURRENT OCCUPANT	3156 N 27TH ST	MILWAUKEE, WI 53216-3808
CURRENT OCCUPANT	3166 N 27TH ST 2	MILWAUKEE, WI 53216-3808
CURRENT OCCUPANT	2712A W AUER AVE	MILWAUKEE, WI 53216-3829
CURRENT OCCUPANT	2632 W AUER AVE	MILWAUKEE, WI 53206-1224
CURRENT OCCUPANT	3226 N 28TH ST	MILWAUKEE, WI 53216-3814
CURRENT OCCUPANT	3230 N 28TH ST	MILWAUKEE, WI 53216-3814
CURRENT OCCUPANT	2717 W AUER AVE	MILWAUKEE, WI 53216-3849
CURRENT OCCUPANT	2711 W AUER AVE	MILWAUKEE, WI 53216-3849
CURRENT OCCUPANT	3166 N 27TH ST 1	MILWAUKEE, WI 53216-3808
CURRENT OCCUPANT	2708A W AUER AVE	MILWAUKEE, WI 53216-3829
CURRENT OCCUPANT	2632 W AUER AVE 2	MILWAUKEE, WI 53206-1224
CURRENT OCCUPANT	2628 W AUER AVE	MILWAUKEE, WI 53206-1224
CURRENT OCCUPANT	3218 N 28TH ST A	MILWAUKEE, WI 53216-3814
CURRENT OCCUPANT	3220 N 28TH ST	MILWAUKEE, WI 53216-3814
CURRENT OCCUPANT	3230A N 28TH ST	MILWAUKEE, WI 53216-3814
CURRENT OCCUPANT	3248 N 27TH ST	MILWAUKEE, WI 53216-3810
CURRENT OCCUPANT	3155 N 27TH ST	MILWAUKEE, WI 53216-3807
CURRENT OCCUPANT	3157 N 27TH ST	MILWAUKEE, WI 53216-3807
CURRENT OCCUPANT	2725 W AUER AVE	MILWAUKEE, WI 53216-3849
CURRENT OCCUPANT	2713 W AUER AVE	MILWAUKEE, WI 53216-3849
CURRENT OCCUPANT	2632 W AUER AVE 3	MILWAUKEE, WI 53206-1224
CURRENT OCCUPANT	2618 W AUER AVE	MILWAUKEE, WI 53206-1224
CURRENT OCCUPANT	3219 N 27TH ST	MILWAUKEE, WI 53216-3809

CURRENT OCCUPANT	3231 N 26TH ST	MILWAUKEE, WI 53206-1239
CURRENT OCCUPANT	3236 N 27TH ST	MILWAUKEE, WI 53216-3810
CURRENT OCCUPANT	3239 N 27TH ST	MILWAUKEE, WI 53216-3809

Total Records: 59

Radius: 250.0 feet and Center of Circle: 3200 N 27th ST

2016-2017 Plan of Operation for 3200 N 27TH ST

1. Litter & Security Plans

How are the grounds kept clean? Sweep Pressure Wash Pick Up Litter Other:

How often will grounds be cleaned? Daily Weekly Other:

Who cleans the grounds? Licensee Building Owner Employees Hired Maintenance Other:

How are noise issues prevented and/or addressed? Security Manager approaches customer(s) Call Police Signs Posted
 Other:

Are there designated outdoor smoking areas? No Yes If Yes, Describe:

Number of garbage cans: Inside 3 Locations: 2 outside the counter, 1 inside the counter
Outside 2 Locations: South of Building

Is a crowd control barrier used? No Yes If Yes, Describe:

Number of restrooms: 1 Basement

Name of solid waste contractor: Waste Management

Are there parking spaces on the premises? No Yes If Yes, list number of spaces: _____ and describe security plans:

Are there designated loading areas? No Yes If Yes, describe security plans:

Do you have security personnel on the premise? No Yes If Yes, how many? 1

AND What are their responsibilities? Clean, Stock and handle the Crowd.

What security equipment do they use? _____

List their licensing, certification or training credentials: _____

Are there security cameras? No Yes If Yes, list all locations: 16. 3 outside, 8 inside and 5 Basement

Are searches and/or identification checks conducted upon entry? No Yes If Yes, describe:

2. Percentage of Sales (must total 100%)

Alcohol 70 %

Food Sales 20 %

Entertainment _____ %

Other 5 %

3. Businesses On The Premises (choose all that apply):

- Restaurant Cafe/Coffee Shop Cocktail Lounge Convenience Store Other:
 Night Club Tavern Banquet Hall Sports Facility
 Liquor Store Hotel Supermarket Private/Fraternal/Veterans' Club

4. Hours of Operation and Age Restriction

Are there any changes to the current hours of operation or age restriction? No Yes If Yes, Describe:

Please Note: If you will be open earlier or later than the hours listed on your current license for even one event or holiday (for example, St. Patrick's Day, Brewers Opening Day, etc.) during the license period, this must be reported and printed on your license.

Your hours of operation and age restriction are listed on your current license.

5. Floor Plan and Capacity

Are you requesting any changes to the floor plan or capacity? No Yes If Yes, Describe:

If requesting changes to the floor plan, submit a new floor plan with this application. Changes in floor plan include changing the location of tables, games, etc. within your current licensed premises. If your changes include adding any additional areas or square footage to your premises, or any renovations to the building will be done, a Permanent Extension of Premises application must be filed.

6. Sidewalk Dining (if renewing a current license)

Are there any changes to the sidewalk dining site plan? No Yes If Yes, submit an updated site plan with this application.



FOOD DEALER LICENSE SUPPLEMENTAL RENEWAL APPLICATION

Office of the City Clerk License Division
 200 E. Wells St. Room 105, Milwaukee, WI 53202
 (414) 286-2238 license@milwaukee.gov www.milwaukee.gov/license

SINGH, Harpreet, Agent
 HARMEET LLC
 3200 N 27TH ST
 MILWAUKEE WI 53216

Current License Expiration Date: 7/29/2016
Application Due Date 5/5/2016 **RENEWAL FEE: \$200.00**
 \$75 Late Fee Begins 5/6/2016 FOOD 5366

SECTION 1 - HOURS OF OPERATION

Are there any changes to the current hours of operation? NO IF NO, SKIP THIS SECTION
 YES IF YES, DESCRIBE: _____

Your current hours of operation are listed on your current license.
 Please note: If you will be open earlier or later than the hours listed on your current license for even one event or holiday (for example, St. Patrick's Day, Brewers Opening Day, etc.) during the license period, this must be reported and printed on your license.

SECTION 2 - LITTER & NOISE

Are there any changes to your Litter/Noise plan? NO IF NO, SKIP THIS SECTION
 YES IF YES, ANSWER QUESTIONS BELOW

What are your plans to keep the grounds clean? Sweep Pressure Wash Pick Up Litter Hired Maintenance
 Building Owner's Responsibility Garbage Cans Outside Other _____

How often will the grounds be cleaned? Daily Weekly As Needed Monthly Other _____

Who will keep the grounds clean? Licensee Building Owner Employees Hired Maintenance Other _____

How are noise issues prevented/addressed? Security Manager approaches customer(s) Call police Signs posted
 Other _____

SECTION 3 - ACKNOWLEDGEMENT & SIGNATURE

The current license includes the following business operations: **No Processing, No Hazardous Foods, Sales < \$20,000, Food Store**

Except for any changes of hours of operation listed in Section 1, I confirm that no changes are being made to the business operations for the 2016-2017 renewal period.

Signature of Individual, Partner, Agent or 20% or More Shareholder: Harpreet Singh

ALSO COMPLETE REVERSE SIDE