

Michelle Thompson

11/13/2020

My water Damage by the city water main pipe. My retaining wall is damaged and cracked also push out. Need to replace step & retaining wall. Water went in the basement. Need to clean, painted also toy blanket rug, and dishes damage had smell from water entering basement.

I'm giving you estimate for the total of \$4900.00. But it could ~~be~~ be more. It will be more if some else paint it but I will give a hook and paint it myself.

Pablo S. Galanga Jr.

11/13/2020

Phone - 414-322-8300

OFFICE OF CITY ATTORNEY
18 NOV 20 AM 11:52

CITY OF MILWAUKEE
2020 NOV 16 A 11:41
CITY CLERK'S OFFICE



W138 S7076 Sherwood Cir. Muskego, WI 53150
Tel: 414.793.6837

TO: Pablo Galarza
2351 N Holton
Milwaukee WI 53212

Terms:

Estimate
INVOICE 1201

CUSTOMER ACCOUNT NO. _____
PHONE NO. _____
INVOICE DATE _____
ACCOUNT TYPE
 RESIDENTIAL REGULAR
 COMMERCIAL 1-TIME
FREQUENCY KEY
ANNUALLY=AN 6 MONTHS=6M
3 MONTHS=3M MONTHLY=MO
BIMONTHLY=BI WEEKLY=WK

PLEASE REFERENCE INVOICE NUMBER ON YOUR PAYMENT

WORK DONE	FREQUENCY	DESCRIPTION / MATERIAL USED	UNIT	AMOUNT
<input type="checkbox"/> LAWN MOWING				
<input type="checkbox"/> EDGING				
<input type="checkbox"/> WEED CONTROL				
<input type="checkbox"/> PRUNING / TRIMMING				
<input type="checkbox"/> FERTILIZING				
<input type="checkbox"/> SPRING / FALL CLEAN-UP				
<input checked="" type="checkbox"/>	*	retainer wall		
<input checked="" type="checkbox"/>	*	step downmen		
<input checked="" type="checkbox"/>	*	wood clearing		
<input type="checkbox"/>	*	basement		
<input type="checkbox"/>		Painted		
<input type="checkbox"/>		Toys & Boxes		
<input type="checkbox"/>		Dish & Blanket		

DAY OF SERVICE
MO TU WE TH **FR** SA SU

DATE: 11-13-20

CREW# 1 2

EQUIPMENT CHARGE _____

SUB-TOTAL 4900.00

TAX _____

TOTAL 4900.00

PLEASE PAY FROM THIS INVOICE



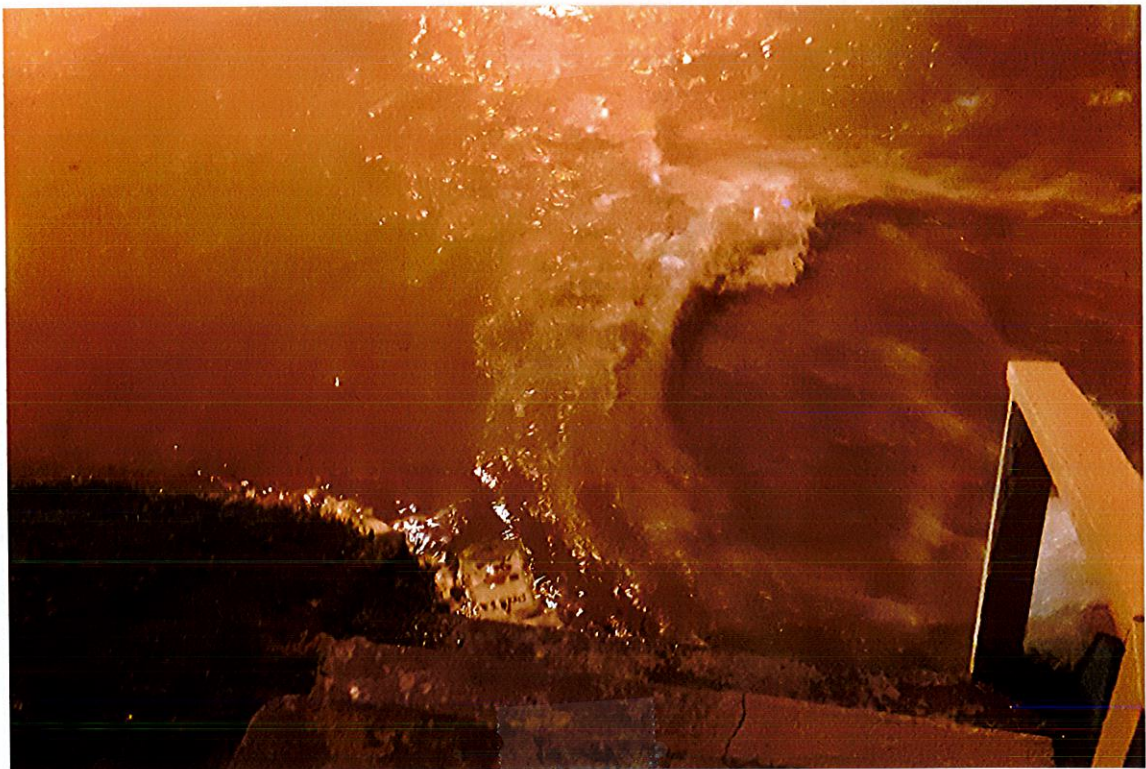

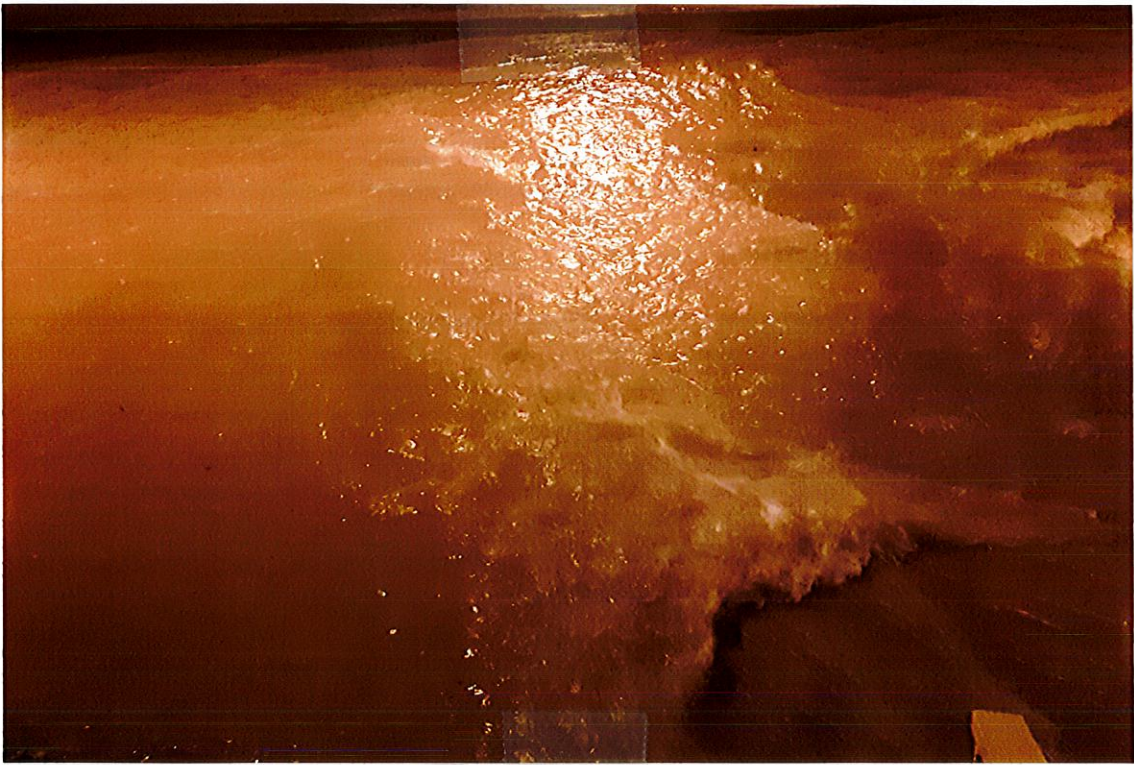



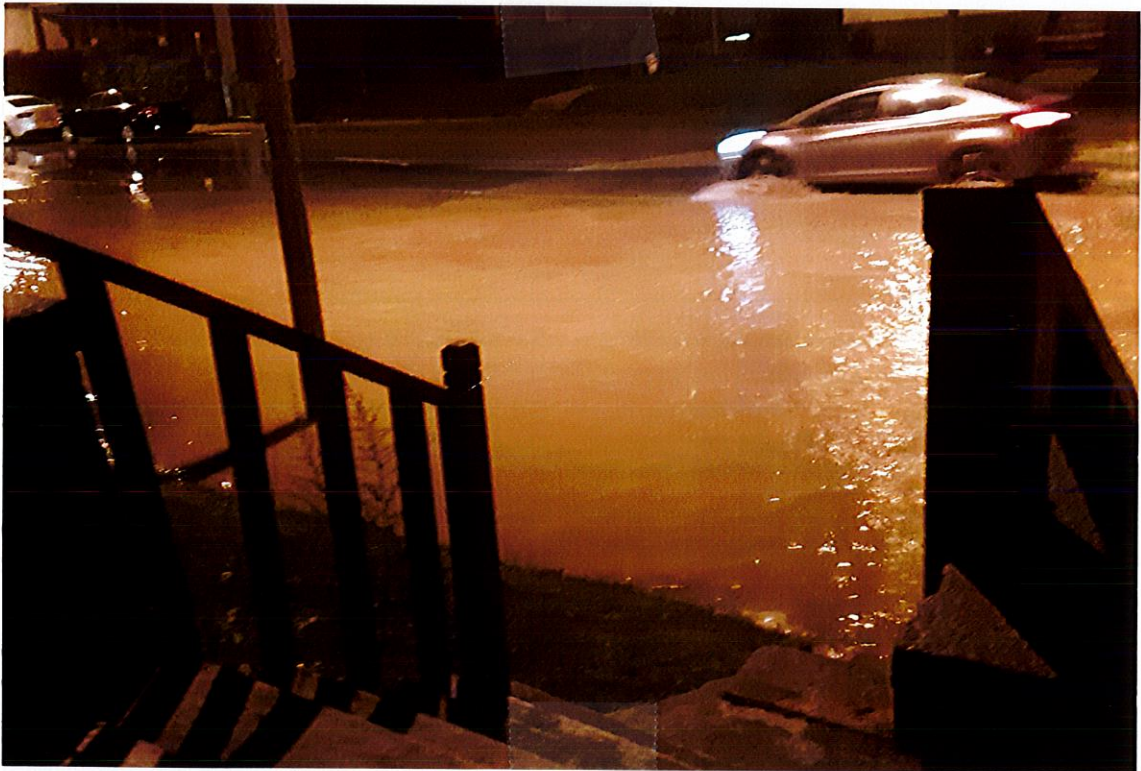





This envelope is made from post-consumer waste. Please recycle - again.



PRIORITY MAIL

- Date of delivery specified*
- USPS TRACKING™ included to many major international destinations.
- Limited international insurance.
- Pick up available.*
- Order supplies online.*
- When used internationally, a customs declaration label may be required.

* Domestic only



PS00001000014

EP14F Oct 2018
OD: 12 1/2 x 9 1/2

To schedule free Package Pickup, scan the QR code.



USPS.COM/PICKUP

FROM:

Carlos Galan
2351 + 2353 N. Holton St
Milwaukee WI 53212

TO:

Michelle Thompson
City Clerk
ATTN: Claims
200 East Well Room 205
Milwaukee WI
53242-3567

This packaging is the property of the U.S. Postal Service® and is provided solely for use in sending Priority Mail® shipments. Misuse may be a violation of federal law. This packaging is not for resale. EP14F © U.S. Postal Service; October 2018. All rights reserved.

* Domestic only. * For Domestic shipments, the maximum weight is 70 lbs. For International shipments, the maximum weight is 4 lbs.