



Certificate of Appropriateness

Milwaukee Historic Preservation Commission/841 N Broadway/Milwaukee, WI 53202/phone 414-286-5722

Property Description of work

2724-2726 W. Burnham St., American System Built Homes Historic District
WE Energies gas service replacement per the attached plans.

Date issued 10/22/2024

In accordance with the provisions of Section 320-21 (11) and (12) of the Milwaukee Code of Ordinances, the Milwaukee Historic Preservation Commission has issued a certificate of appropriateness for the work listed above. The work was found to be consistent with preservation guidelines. The following conditions apply to this certificate of appropriateness:

N/A

All work must be done in a craftsman-like manner. Staff must approve any changes or additions to this certificate before work begins. Work that is not completed in accordance with this certificate may be subject to correction orders or citations. If you require technical assistance, please contact Historic Preservation staff as follows: Phone: (414) 286-5722 E-mail: hpc@milwaukee.gov.

Permits and timeline

You are responsible for determining if permits are required and obtaining them prior to commencing work. Consult the Development Center on the web or by telephone for details: www.milwaukee.gov/lms - (414) 286-8210. If permits are not required, work must be completed within one year of the date this certificate was issued. If permits are required, permits must be obtained within one year of the date this certificate was issued.

City of Milwaukee Historic Preservation

Copies to: Development Center, Ald. Zamarripa



ELEC WR

GAS WR **MN 4879566**

CITY / TOWN / VILLAGE: C/ MILWAUKEE

CUST/PROJ NAME: FRANK LLOYD WRIGHTS BURNAM BLK

PROJECT LOCATION: 2724 W BURNHAM ST

WORK DESCRIPTION: GAS SERVICE REPLACEMENT

BORE 1" PE 113 & TRENCH 1" PE 13'

PREPARED BY: RAMIRO TAPIA

E-MAIL: RAMIRO.TAPIA@WE-ENERGIES.COM

OFFICE #: (414) 449-3053 CELL #: _____

PAGER #: _____ IO #: RSG602610

PROJECT ID: _____ CGS #: _____

DATE PREPARED: 8/5/2024 DATE REVISED: _____

RAILROAD PERMITTING/FLAGGING REQUIRED ☐ YES ☒ NO RR NAME _____

CORROSION CONTACT: BRENNAN FENDT PHONE #: (414) 550-0944

COMMON INFORMATION	
STAKING REQUIREMENTS:	MAIN / SERVICE IN EASEMENT:
<input type="checkbox"/> SURVEYOR <input type="checkbox"/> STAKED	<input type="checkbox"/> YES <input checked="" type="checkbox"/> NO
<input type="checkbox"/> DESIGNER <input checked="" type="checkbox"/> NOT NEEDED	
RESTORE PRIVATE PROPERTY: <input checked="" type="checkbox"/> WE ENERGIES <input type="checkbox"/> CUSTOMER	
WORK IS APPROX <u>125</u> FT, DIRECTION <u>E</u> OF CL OF <u>S 28TH ST</u> NEAREST CROSS STREET <small>(ALSO FOR GAS SERVICE TEE)</small>	
ELECTRIC INFORMATION	
OPER MAP #: _____ FEEDER/LINE #: _____	
CATV JOINT USE #: _____ TEL JOINT USE #: _____	
PROPOSED GAS SERVICE INFORMATION	
MTR SIZE: <u>250</u> MTR TYPE: <u>WG</u> PRES: <u>0.25</u>	<input checked="" type="checkbox"/> EFV
SERV PIPE SIZE: <u>1"</u> MATERIAL: <u>PE</u>	<input checked="" type="checkbox"/> RELIGHT
MTR LOC: <u>5</u> FT. <u>E</u> OF <u>NW</u> CORNER	<input type="checkbox"/> CURB VLV
CONSTRUCTION TYPE: <u>EXISTING BUILDING</u>	<input checked="" type="checkbox"/> TIE IN PIPING

Corrosion Note - No anode required.
Connect the new PE tracer wire to the existing steel main.
Call Brennan Fendt at (414) 221-3095 with any questions.



JOB INFO:

SECTION / TOWN / RANGE: NE1/4 SEC 01, T06N, R21E
SITE VISIT COMPLETED BY: RAMIRO TAPIA
JOB OWNER: KRYSTAL SADLER (414) 588-0571

MAIN CONTACTS:

- ☐ CONTRACTOR/BUILDER:
☐ PLUMBER/HVAC:
☐ ELECTRICIAN:
☒ CUSTOMER: FRANK LLOYD WRIGHTS BURNAM BLK (414) 368-0060

CONTINGENCIES & COMMENTS:

- DIGGERS HOTLINE / MISS DIG REQUIRED
WE ENERGIES WILL COMPLETE LAWN / PAVEMENT REPAIR ON:
☒ ROAD ROW ☐ NEIGHBORING PROPERTY
☐ NONE ☒ CUSTOMER PROPERTY
WE ENERGIES WILL HAUL SPOIL FROM:
☒ ROAD ROW ☐ NEIGHBORING PROPERTY
☐ NONE ☒ CUSTOMER PROPERTY

CUSTOMER IS REQUIRED TO LOCATE ALL PRIVATE UNDERGROUND FACILITIES PRIOR TO INSTALLATION
WE ENERGIES IS NOT RESPONSIBLE FOR ROOT DAMAGE

CONSTRUCTION REMARKS

*
*

CUSTOMER'S SIGNATURE OF APPROVAL _____ DATE _____

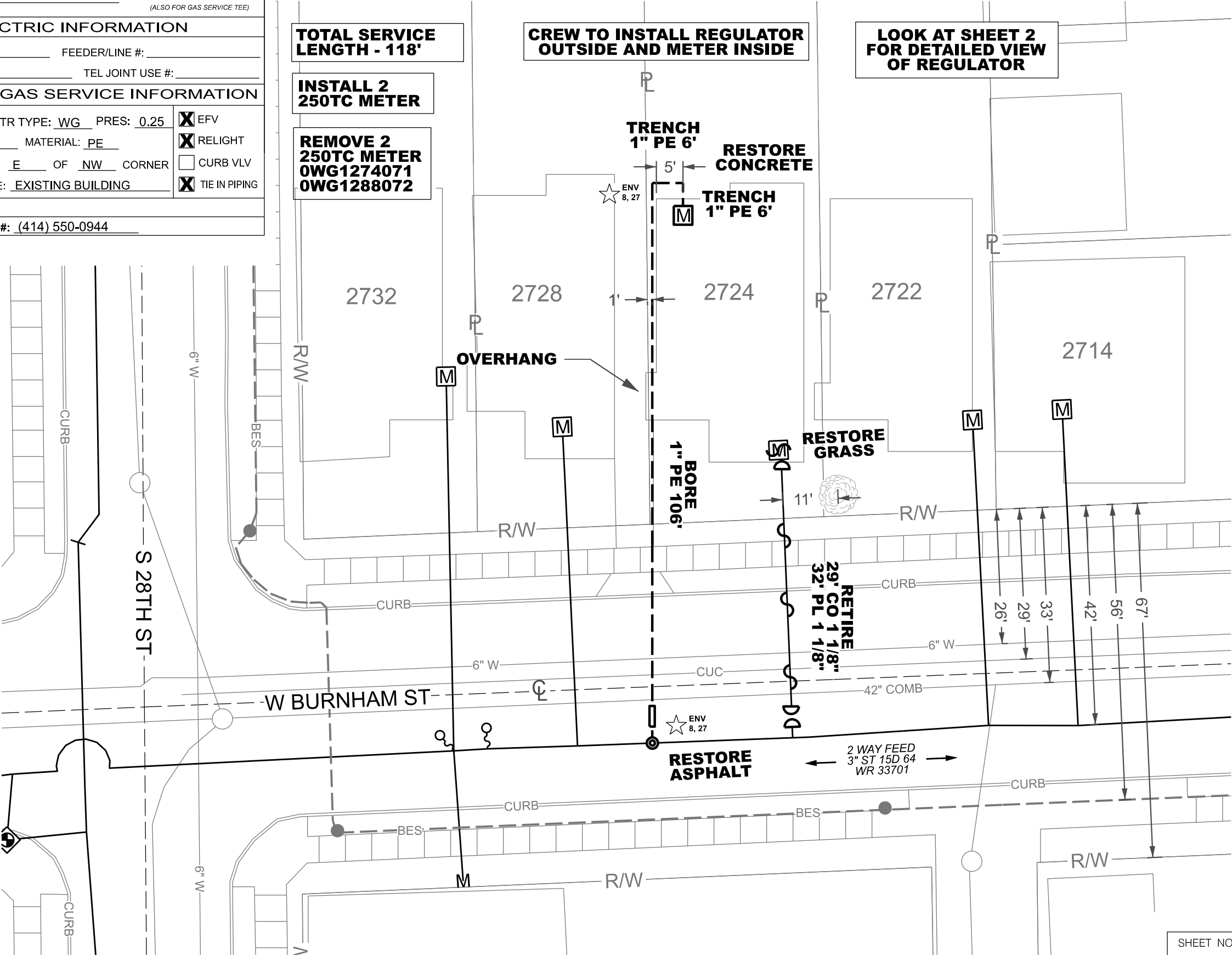

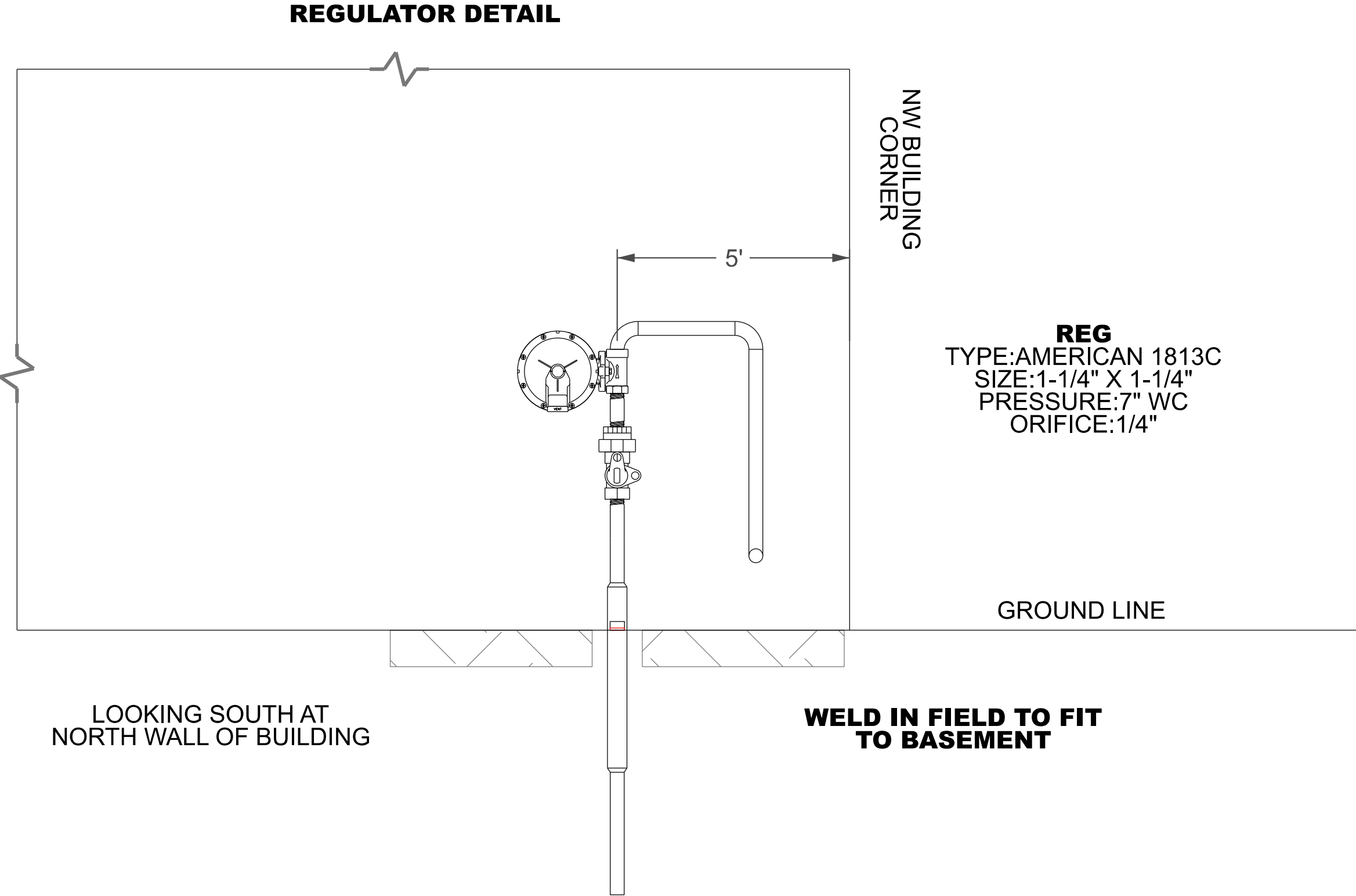



WELD IN FIELD TO FIT
TO OUTSIDE RISER

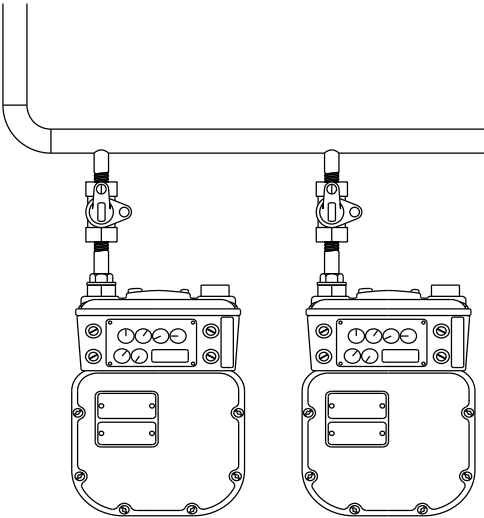

INSIDE METERING (BASEMENT)