



Front View



Left Front View



Rear View



Right Rear View



Right Side View





Existing Kitchen Window



Proposed Marvin Ultimate All Wood Window

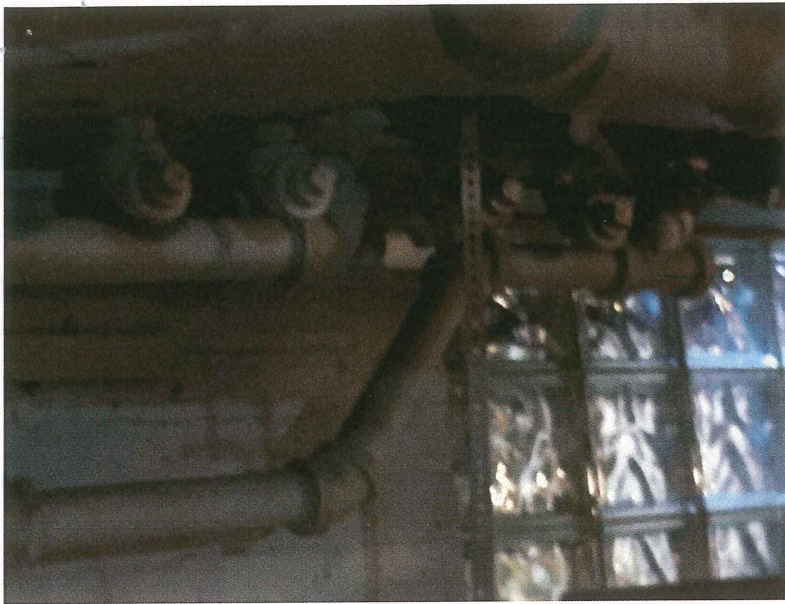

Capped Pipes from Radiators Previously Removed

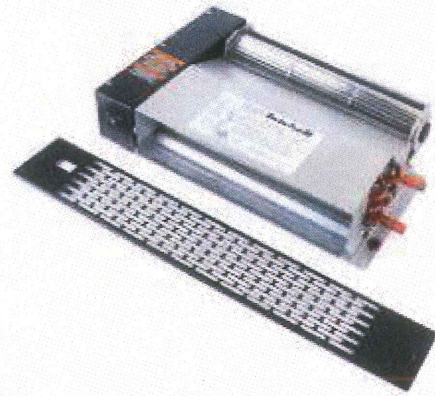

Proposed Hydronic
Toe Space Heaters

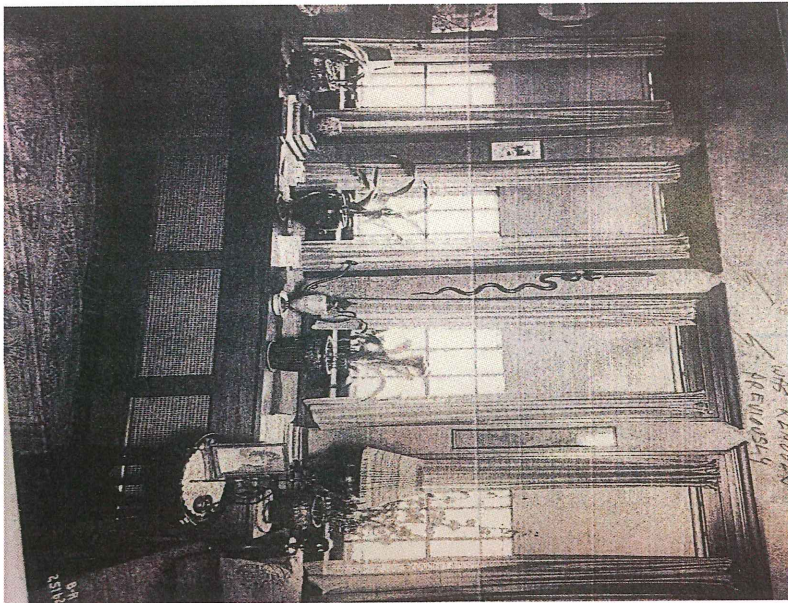

Historical Picture Showing Crown Cap Molding
On Windows in Living and Dining Rooms
Removed by Previous Owner



Proposed Installing Similar Crown Cap
On Windows

Replace Electric Panel that is
Over capacity and balance circuits

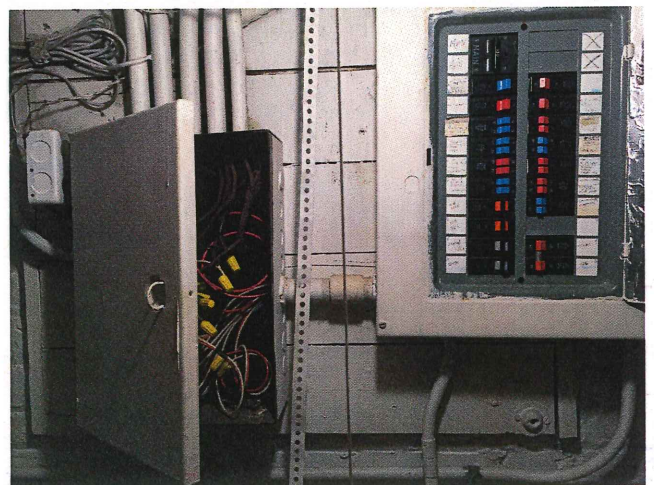



Existing Ductwork for Downdraft Range



Propose Changing Dining Room-Kitchen Door to glass Mullion Door