

Historic Preservation Commission Meeting

Special Meeting
April 12, 2010

- Good Afternoon!
Please sign in at the door
- If you wish to speak on an issue or have your opinion noted by the commission, please fill out a form at the door and hand it to us



THE GARDEN HOMES SUBDIVISION



(231)

IN THE NORTHWEST 1/4 AND SOUTHWEST 1/4 OF SECTION 6, TOWN 7 NORTH, RANGE 22 EAST, TOWN OF MILWAUKEE.

SCALE: 1"=80' DRAWN BY: H.L. LOCKHART
SURVEYOR: H.A. PETERMANN DATE: MARCH 12, 1934
RECORDED: AUG. 1, 1937 CHECKED BY: F.J. HAMMER

THE GARDEN HOMES SUBDIVISION

IN THE NORTHWEST ONE-QUARTER (NW 1/4) AND SOUTHWEST ONE-QUARTER (SW 1/4) OF SECTION SIX (6), TOWN SEVEN (7) NORTH, RANGE TWENTY-TWO (22) EAST IN THE TOWN OF MILWAUKEE

Commencing at the southeast corner of the northeast one-quarter (NW 1/4) of Section six (6), Town seven (7) North, Range twenty-two (22) East thence North on the west line of said one-quarter section six hundred fifty-six and seventy one hundredths (656.70) feet to a point, thence South eighty-nine degrees eleven minutes and twenty seconds (89°11'20") east, eight hundred thirty-four and twelve one-hundredths (834.12) feet to a point in the present northwesterly line of Cedarburg Road, thence South twenty degrees fifty-one minutes and fifty-five seconds (20°51'55") east along the present northwesterly line of the Cedarburg Road eight and sixty-one one-hundredths (8.61) feet to a point, thence South eighty-nine degrees eleven minutes and twenty seconds (89°11'20") east four hundred eighty-six and three one-hundredths (486.33) feet to a point, thence South twenty-six degrees fifty-nine minutes and fifty-five seconds (26°59'55") west thirteen hundred fifty-four and eighty-eight one-hundredths (1454.88) feet to a point, thence North eighty-nine degrees eleven minutes and twenty seconds (89°11'20") west six hundred sixty-three and thirty one-hundredths (663.33) feet to a point in the west line of the southwest one-quarter (SW 1/4) of Section six (6) aforesaid, thence North one degree seven minutes and thirty-five seconds (1°07'35") east six hundred fifty-six and seventy one hundredths (656.70) feet to the place of beginning.

Milwaukee Wis., Dec. 2, 1931
H. A. Petermann,
Surveyor.

Order of: The Garden Home Co.,
Gulbraith Miller & Co.,
Wm. D. Hooper, Secy.



Recorded: Aug. 1st, 1937.

Plot No. 1159155

Page No. 52 Vol. No. 37



Block 7 Enclosed as 'Te-Plat' of Block 2 Garden Homes S. & S. 1/2
See Vol. 28 City Plats Page 65
Block 7 Enclosed as 'Te-Plat' of Block 7 Garden Homes S. & S. 1/2
See Vol. 28 City Plats Page 65

Section Line N. 27th North 485.00 North 636.70 N 07° 07' 35" E 620.77 K30755 275 E 70 St.



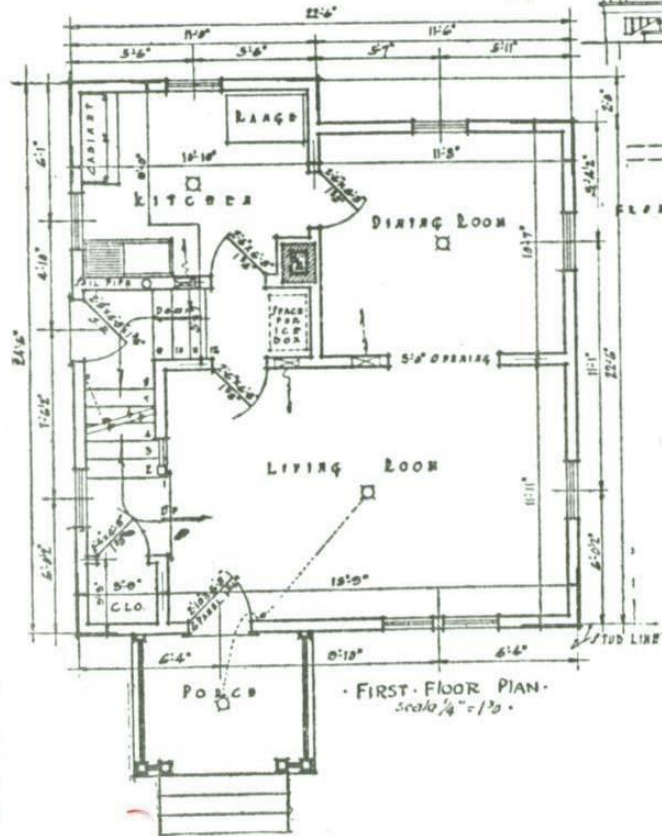
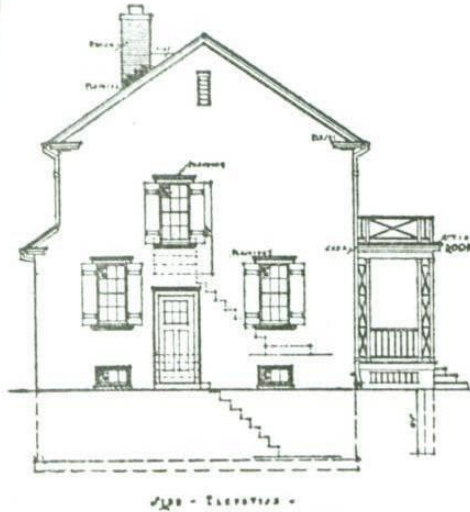

Plan of New Cottages

Want Ad Information

Local Rates

18c per agate line.....1 time
 20c per agate line.....2 times
 22c per agate line.....3 times
 (Count six average words to the line)

Foreign Rates

Outside Milwaukee county, 22c line flat
 Minimum charge, 44c.
 Minimum space, two lines.

Ads ordered by telephone are accepted from persons listed in the telephone or city directory on memorandum charge only. In return for this courtesy the advertiser is expected to remit promptly.

Accounts unpaid on the 20th of the month following the date of bill will not be granted further credit.

Closing Time

Want Ads accepted until 9 p. m. for the following day, 2 p. m. Saturday for all Sunday editions and 6:30 p. m. Saturday for all Sunday editions except the early mail.

Changes—Cancellations

Changes and cancellations must be made before 9 p. m. for the following day and 6 p. m. Saturday for Sunday's paper.

Errors, not the fault of the advertiser, which clearly lessen the value of the advertisement should be corrected the first day, when one extra corrected insertion will be made without charge. The Journal assumes no responsibility for error after first insertion.

Phone Grand 6000

Typical floor plan



Garden Homes, 1953

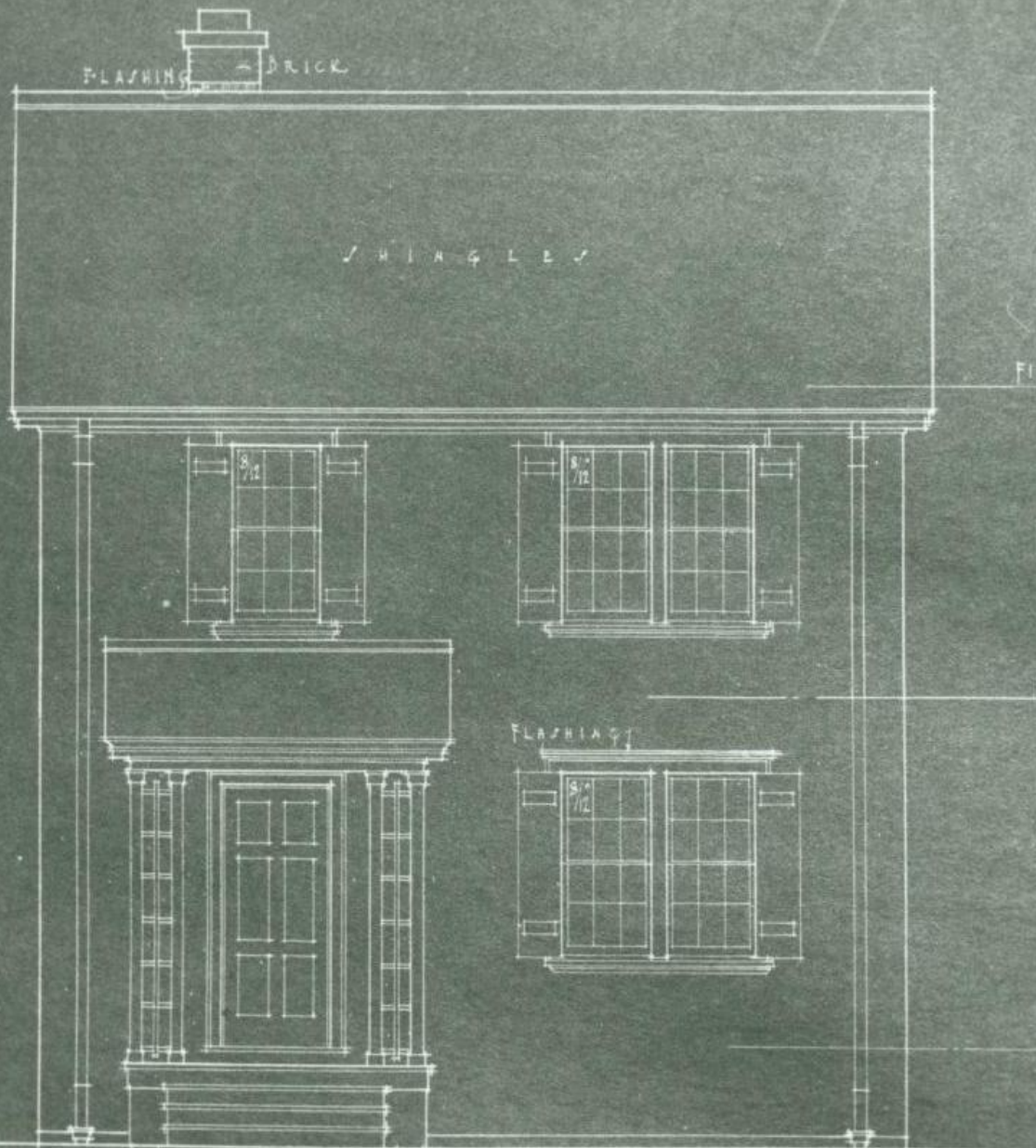

• No. 10-G •
• ALTERNATE WITH •
• PORCH AS ON No. 1-G •

Model 6 H Garden Homes



Model 6 H
4419 N.
25th



4330 N. 25th St.



4330 N. 25th St.



4330 N. 25th St.



4463







GARDEN
HOMES
PARK
MILWAUKEE
COUNTY PARK
SYSTEM





Garden Homes

Evangelical Lutheran Church

WISCONSIN SYNOD





TODD WEIR
GYMNASIUM

DO NOT
ENTER



Roosevelt



NO PARKING
EXCEPT FOR
GARDEN HOMES
BETWEEN
CHURCH & SCHOOL
DURING THE HOURS
10:00 AM TO 6:00 PM
ON SUNDAY
NO TRESPASSING



25th Street



National Register
Garden Homes
Historic District
NR Listed 05-04-1990

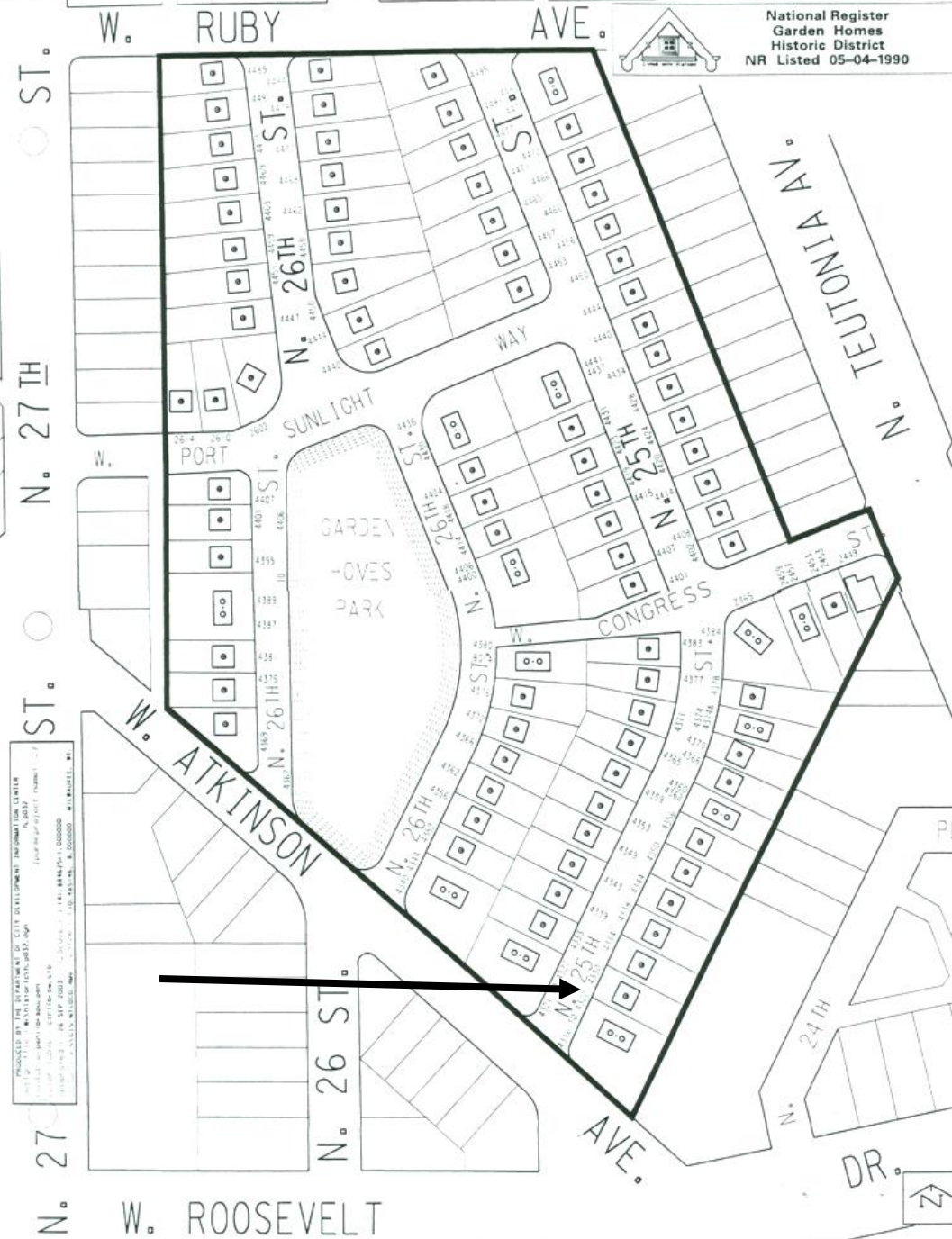

PRODUCED BY THE DEVELOPMENT OF CITY DEVELOPMENT INFORMATION CENTER
 1000 W. WASHINGTON ST., SUITE 1000, CHICAGO, IL 60607
 TEL: (312) 442-3100 FAX: (312) 442-3101
 WWW: WWW.CITYOFCHICAGO.IL.GOV
 1000 W. WASHINGTON ST., SUITE 1000, CHICAGO, IL 60607
 TEL: (312) 442-3100 FAX: (312) 442-3101
 WWW: WWW.CITYOFCHICAGO.IL.GOV

W. ROOSEVELT

Site Plan