

23rd Street Properties



24th Street Properties



State Street Properties



Kilbourn Avenue Properties





PLAT OF SURVEY

W STATE STREET

N 24TH STREET

N 23RD STREET

W KILBOURN AVENUE

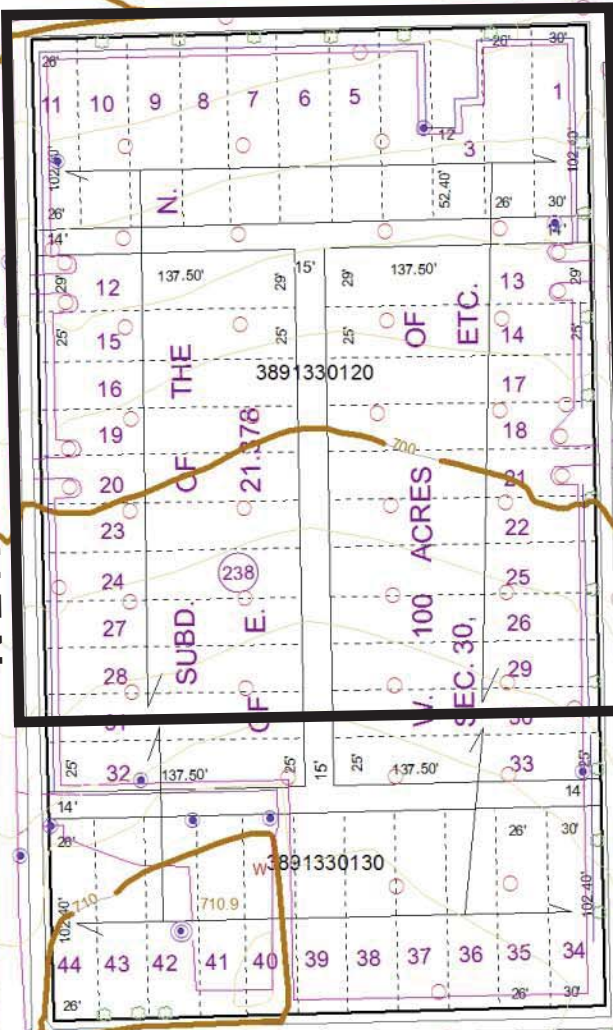

LEGAL DESCRIPTION: SUBD OF N 12.918 AC ETC IN NW 1/4 SEC 30-7-22 VOL W PG 145 BLOCK 238 LOTS 1-29 INCL & N 11.4' LOTS 30 & 31 AND VAC ALLEY ADJ

THIS MAP IS NOT TO BE USED FOR NAVIGATION

© MCAMLIS



DISCLAIMER: This map is a user generated static output from the Milwaukee County Land Information Office Interactive Mapping Service website. The contents herein are for reference purposes only and may or may not be accurate, current or otherwise reliable. No liability is assumed for the data delineated herein either expressed or implied by Milwaukee County or its employees.

TAX KEY: 3891330120
 PROPERTY ADDRESS: 2303 W STATE STREET
 OWNER: CITY OF HOPE N/K/A CITY ON A HILL, INC

200 0 100 200 Feet





Quorum Architects, Inc.
 3112 West Highland Boulevard
 Milwaukee, Wisconsin 53208
 Phone: 414.265.9265
 Fax: 414.265.9465
 www.quorumarchitects.com

**ADDENDUM III
 GENERAL PLANNED DEVELOPMENT
 VICINITY MAP**

Revisions:

Sheet Name:
 VICINITY MAP

Date: 12/09/2011

Drawn By: AHK

Project No.: 11042.01

Sheet No.

A1.1

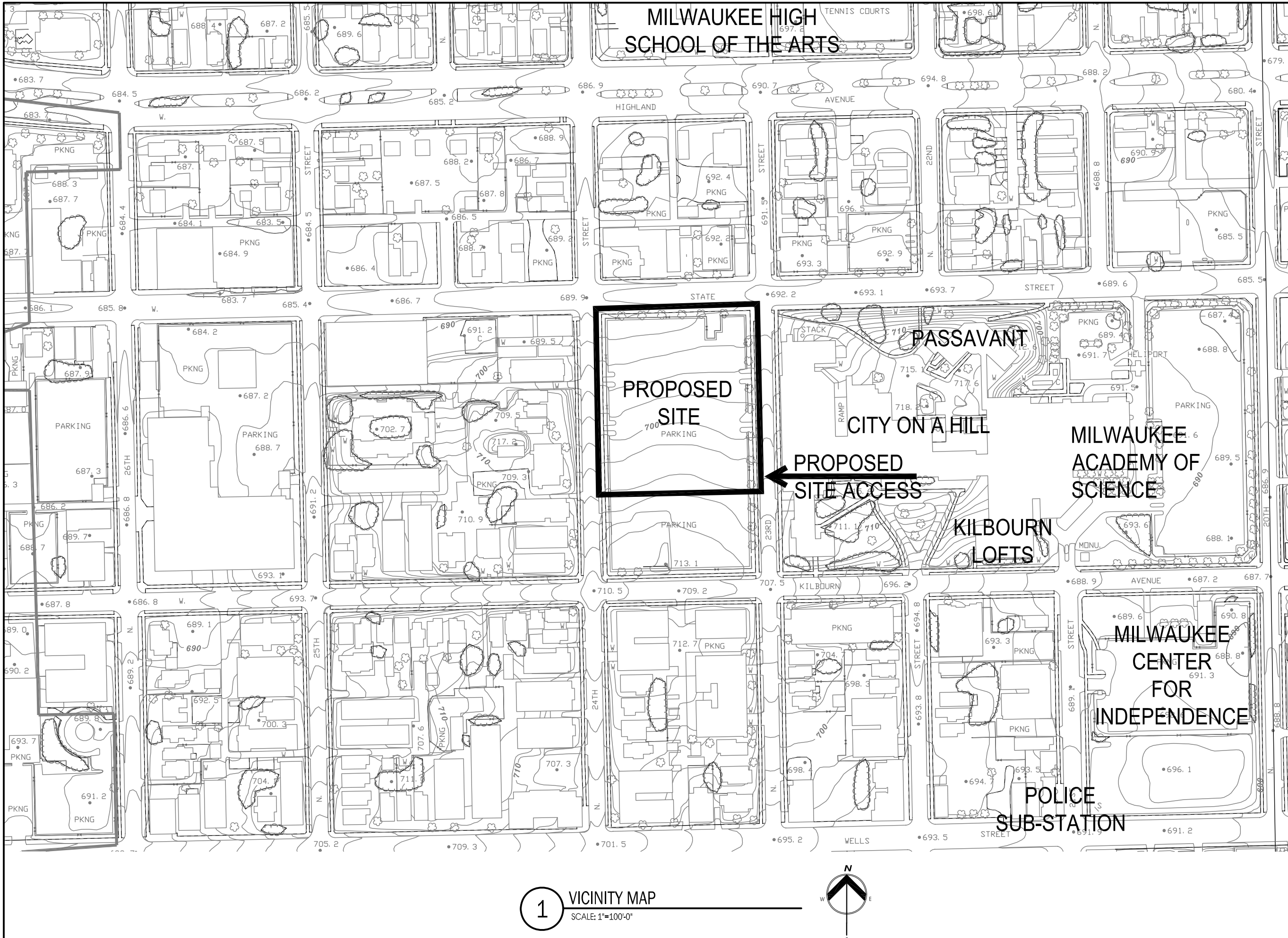

1 VICINITY MAP
 SCALE: 1"=100'-0"

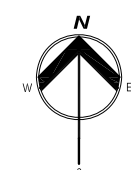

Dec 08, 2011 - 3:41pm
 Q:\11 Projects\11042-01 Co-Housing\Existing Conditions\Existing Quarter Sections.dwg

