



**CITY OF MILWAUKEE
OFFICE OF THE CITY CLERK**

Tuesday, July 02, 2019

COMMITTEE MEETING NOTICE

Joseph G Gauthier

3307 S Taylor Av

Milwaukee, WI 53207

You are requested to attend a hearing which is to be held in Common Council Chamber, Third Floor, City Hall on:

Tuesday, July 09, 2019 at 08:45 AM

Regarding: Your Class D Operator's License Application.

There is a possibility that your application may be denied for one or more of the following reasons: See attached police report and letter from the State of Wisconsin Department of Corrections.

Notice for applicants with warrants or unpaid fines:	Proof of warrant satisfaction or payment of fines must be submitted at the hearing on the above date and time. Failure to comply with this requirement may result in a delay of the granting/denial of your application.
---	--

Failure to appear at this meeting may result in the denial of your license. Individual applicants must appear only in person or by an attorney. Corporate or Limited Liability applicants must appear only by the agent designated on the application or by an attorney. Partnership applicants must appear by a partner listed on the application or by an attorney. If you wish to do so and at your own expense, you may be accompanied by an attorney of your choosing to represent you at this hearing.

You will be given an opportunity to speak on behalf of the application and to respond and challenge any charges or reasons given for the denial. No petitions can be accepted by the committee, unless the people who signed the petition are present at the committee hearing and willing to testify. You may present witnesses under oath and you may also confront and cross-examine opposing witnesses under oath. If you have difficulty with the English language, you should bring an interpreter with you, at your expense, so that you can answer questions and participate in your hearing.

You may examine the application file at this office during regular business hours prior to the hearing date. Inquiries regarding this matter may be directed to the person whose signature appears below.

Limited parking for persons attending meetings in City Hall is available at reduced rates (5 hour limit) at the Milwaukee Center on the southwest corner of East Kilbourn and North Water Street. Parking tickets must be validated in the first floor information booth in City Hall.

PLEASE NOTE: Upon reasonable notice, efforts will be made to accommodate the needs of disabled individuals through sign language interpreters or other auxiliary aids. For additional information or to request this service, contact the Council Services Division ADA Coordinator at (414) 286-2998, Fax - (414) 286-3456, TDD - (414) 286-2025.

JIM OWCZARSKI, CITY CLERK

BY: _____

Jessica Celella
License Division Manager

If you have questions regarding this notice, please contact the License Division at (414) 286-2238.



WISCONSIN DEPARTMENT OF CORRECTIONS

Governor Tony Evers / Secretary Kevin A. Carr

June 26, 2019

City of Milwaukee
License Division
200 E. Wells Street, Room 105
City Hall
Milwaukee, WI 53202

CITY OF MILWAUKEE
LICENSE DIVISION
2019 JUL -2 A 2:14

Dear Ms. Celella

Let this communication serve as verification that Joseph Gauthier (DOB 5/29/68) is on active extended supervision with the State of Wisconsin, Department of Corrections, Division of Community Corrections. He was convicted of Possession of Child Pornography. He served three years in the Wisconsin State Prison System and was released on 4/9/19. In that his offense is not drug/alcohol related, there is no known nexus to the offense; his seeking a bartender's license would NOT be in violation of his Rules of his Extended Supervision. Should he engage in behavior that demonstrates performing bartending opportunities are problematic, he would then be subject to intervention by Division of Community Corrections.

Should you have any questions or concerns feel free to contact me at 414-552-1875 or amy.keller@wisconsin.gov.

Regards,

Amy Keller, 30911
Probation/Parole Agent

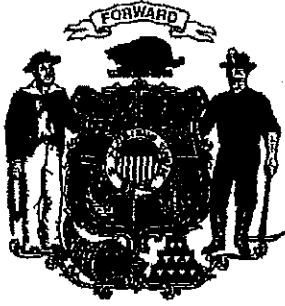

Wisconsin Department of Corrections

Division of Community Corrections | Region 3 Office

Date: June 27, 2019
To: Milwaukee Common Council/Licensing Division
From: Division of Community Corrections

It was brought to my attention that Mr. Joseph Gauthier has applied for a bartenders license from the City of Milwaukee. Mr. Gauthier is currently on an extended supervision term which is scheduled to discharge on 4/16/2024 for the offense of Possession of Child Pornography.

This letter is to inform you that such a licensure would not be in violation of his rules/conditions of supervision. If circumstances change, we will take whatever action we deem appropriate, including action which may affect such licensure. This decision was made based in part, on the following information:

A - Residence Stability: offender has maintained residence stability

B - Reporting History: offender has maintained required contacts with agent

C - Police Contact: offender has not had police contact while on supervision

D - Overall level of cooperation: offender has complied with referrals and services designed to address criminogenic needs

**** **DCC recommends license not be granted due the following:(check one)**

- * License/employment has a direct nexus to committing offense. _____
- * License/employment would have a negative impact on the offender based on specific treatment needs. (HIPPA prohibits the disclosure of specific treatment needs) _____
- * Sex offenses. _____

In providing the information within this letter, the Department of Corrections assumes no liability for the Council's reliance on such information.

Sincerely,

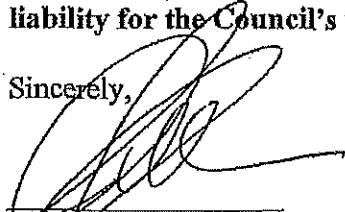
P&P Agent

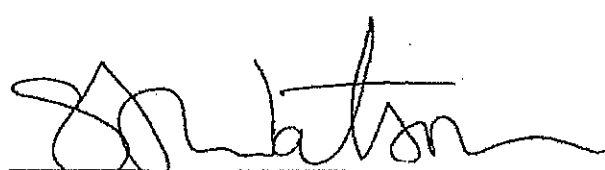
Corrections Field Supervisor

MILWAUKEE POLICE DEPARTMENT

LICENSING

CRIMINAL RECORD/ORDINANCE VIOLATION/INCIDENTS SYNOPSIS

DATE: 05/30/2019
LICENSE TYPE: Class D Operator
NEW:
RENEWAL:

No. 294359
Application Date:

License Location:
Business Name:

Licensee/Applicant: Gauthier, Joseph G.
(Last Name, First Name, MI)
Date of Birth: 05/29/1968

Home Address: 3307 S. Taylor Av
City: Milwaukee State: WI Zip Code: 53207
Home Phone:

This report is written by Police Officer Rueda, assigned to the License Investigation Unit, Days.

The Milwaukee Police Department's investigation regarding this application revealed the following:

1. On 12/17/15 the applicant was charged in Milwaukee County with count 1-Possession of Child Pornography 948.12(1m), count 2-Possession of Child Pornography 948.12(1m), count 3-Possession of Child Pornography 948.12(1m), count 4-Possess of Child Pornography 948.12(1m), count 5-Possession of Child Pornography 948.12(1m).

Charge: Possession of Child Pornography
Finding: Charge 1,2 & 3 Guilty, Charge 4 & 5 Dismissed but Read In
Sentence: 3 years State Prison, 5 years Extended Supervision
Date: 02/29/2016
Case: 2015CF005298



**CITY OF MILWAUKEE
OFFICE OF THE CITY CLERK**

Wednesday, July 03, 2019

COMMITTEE MEETING NOTICE

AD 04

WALIA, Ajit S, Agent
CONTINENTAL A 1 CORP
1202 W HIGHLAND Av

MILWAUKEE, WI 53233

You are requested to attend a hearing which is to be held in Common Council chamber, Third Floor, City Hall on:

Tuesday, July 09, 2019 at 08:45 AM

Regarding: Your Extended Hours Establishments, Food Dealer, Filling Station, and Weights & Measures License Renewal Applications as agent for "CONTINENTAL A 1 CORP" for "PANTRY 41 #12" at 1202 W HIGHLAND Av.

There is a possibility that your application may be denied for one or more of the following reasons: The recommendation of the committee regarding the application shall be based on evidence presented at the hearing. Per MCO 85-4-4, unless otherwise specified in the code, probative evidence concerning non-renewal, suspension or revocation may include evidence of the following: failure of the applicant to meet municipal qualifications, pending charges against or the conviction of any felony, misdemeanor, municipal offense or other offense, the circumstances of which substantially relate to the circumstances of the particular licensed or permitted activity, by the applicant or by any employee or other agent of the applicant. If the activities of the applicant involve a licensed premises, whether the premises tends to facilitate a public or private nuisance or has been the source of congregations of persons which have resulted in any of the following: disturbance of the peace; illegal drug activity; public drunkenness; drinking in public; harassment of passers-by; gambling; prostitution; sale of stolen goods; public urination; theft; assaults; battery; acts of vandalism including graffiti, excessive littering, loitering, illegal parking, loud noise at times when the licensed premise is open for business; traffic violations; curfew violations; lewd conduct; display of materials harmful to minors, pursuant to s. 106-9.6; or any other factor which reasonably relates to the public health, safety and welfare, or failure to comply with the approved plan of operation. See attached police report or correspondence.

Notice for applicants with warrants or unpaid fines: Proof of warrant satisfaction or payment of fines must be submitted at the hearing on the above date and time. Failure to comply with this requirement may result in a delay of the granting/denial of your application.

Failure to appear at this meeting may result in the denial of your license. Individual applicants must appear only in person or by an attorney. Corporate or Limited Liability applicants must appear only by the agent designated on the application or by an attorney. Partnership applicants must appear by a partner listed on the application or by an attorney. If you wish to do so and at your own expense, you may be accompanied by an attorney of your choosing to represent you at this hearing.

You will be given an opportunity to speak on behalf of the application and to respond and challenge any charges or reasons given for the denial. No petitions can be accepted by the committee, unless the people who signed the petition are present at the committee hearing and willing to testify. You may present witnesses under oath and you may also confront and cross-examine opposing witnesses under oath. If you have difficulty with the English language, you should bring an interpreter with you, at your expense, so that you can answer questions and participate in your hearing.

You may examine the application file at this office during regular business hours prior to the hearing date. Inquiries regarding this matter may be directed to the person whose signature appears below.

Limited parking for persons attending meetings in City Hall is available at reduced rates (5 hour limit) at the Milwaukee Center on the southwest corner of East Kilbourn and North Water Street. Parking tickets must be validated in the first floor information booth in City Hall.

PLEASE NOTE: Upon reasonable notice, efforts will be made to accommodate the needs of disabled individuals through sign language interpreters or other auxiliary aids. For additional information or to request this service, contact the Council Services Division ADA Coordinator at (414) 286-2998, Fax - (414) 286-3456, TDD - (414) 286-2025.

JIM OWCZARSKI, CITY CLERK

BY: _____

Jessica Celella
License Division Manager

If you have questions regarding this notice, please contact the License Division at (414) 286-2238.

200 E. Wells Street, Room 105, City Hall, Milwaukee, WI 53202. www.milwaukee.gov/license
Phone: (414) 286-2238 Fax: (414) 286-3057 Email Address: License@milwaukee.gov

- 24/250

Roman, Carmen

From: License
Sent: Monday, June 3, 2019 3:22 PM
To: Roman, Carmen
Subject: FW: 1202 W. Highland
Attachments: IMG-1862.JPG; IMG-1863.JPG; IMG-1866.JPG; IMG-1868.JPG; IMG-1870.JPG; IMG-1872.JPG; IMG-1879.JPG; IMG-1880.JPG

Importance: High

Please attach ASAP

Keren Becker
License Specialist III
City Clerk – License Division
O: (414) 286-2238
F: (414) 286-3057
License@Milwaukee.gov
www.Milwaukee.gov/license

REDACTED RECORD



From: _____
Sent: Monday, June 3, 2019 9:26 AM
To: License
Cc: Bauman, Robert; outreach@nearwestsidepartners.org; nwspambassadors@gmail.com; Yang, John
Subject: 1202 W. Highland

Dear License Committee-

The _____rs would like to highlight our concerns regarding the property referenced above. Pictures are attached for evidence:

- Landscaping
- Hanging wires
- Graffiti
- Inventory and stock cluttering windows
- Property owned by owner to the northern border not maintained





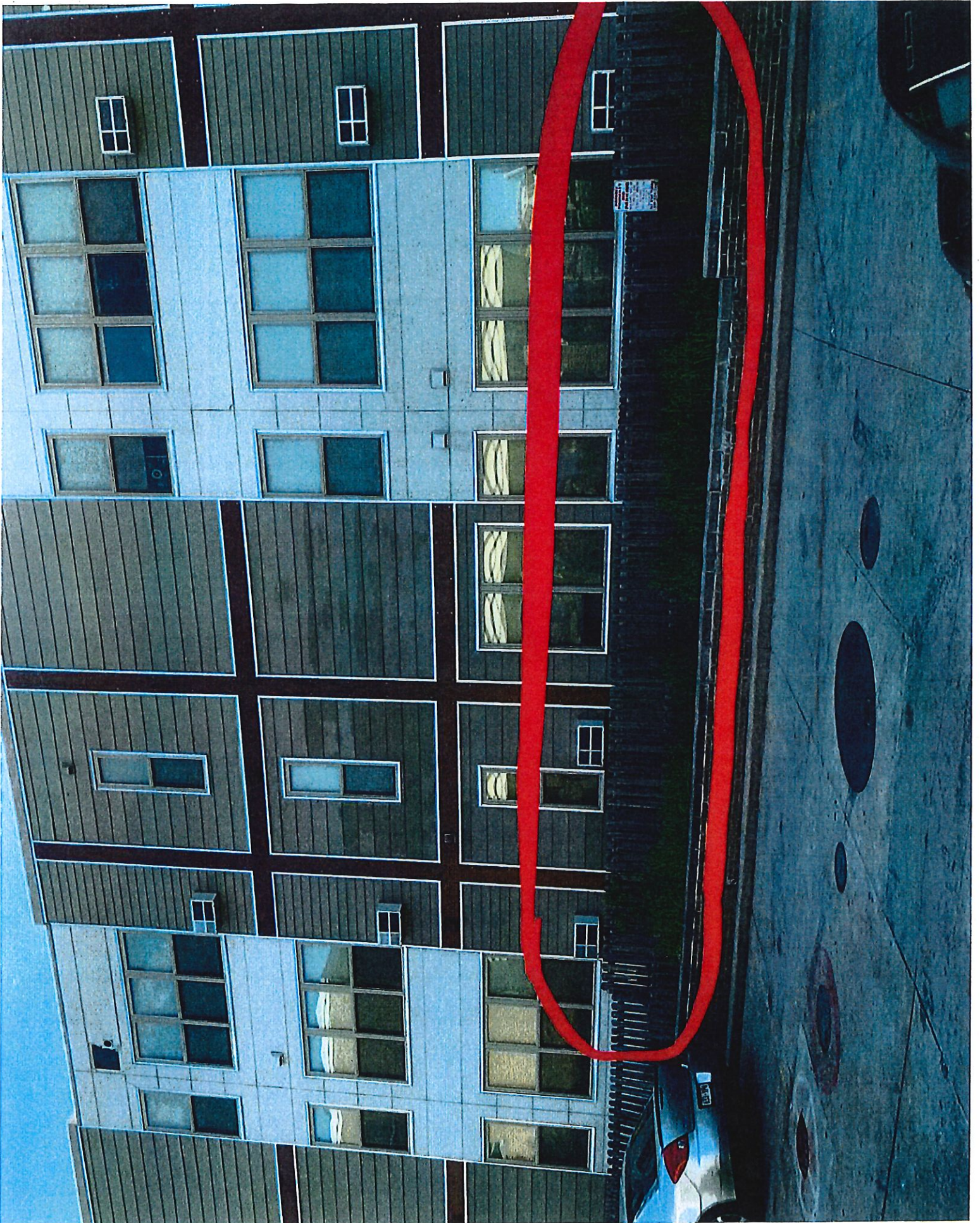

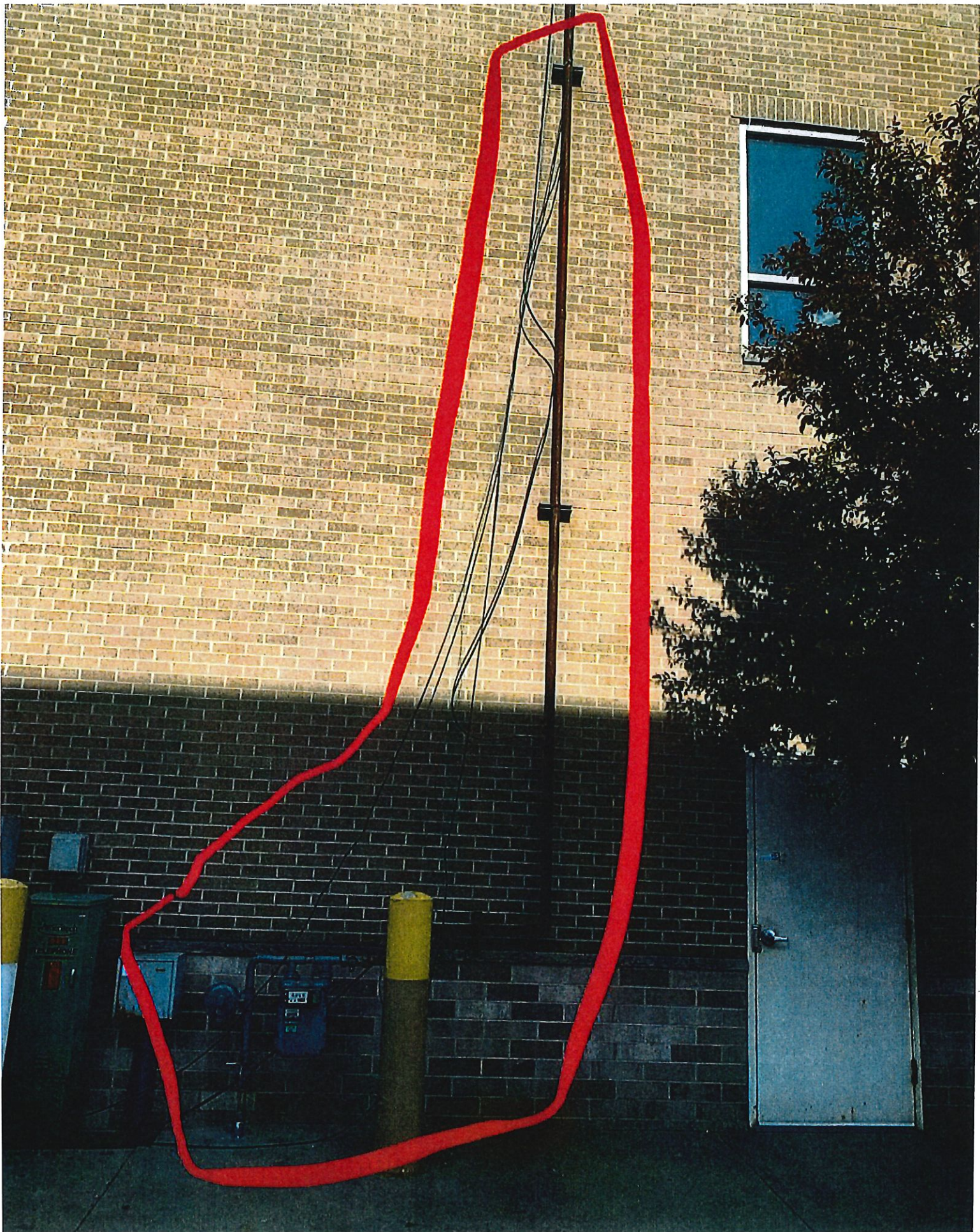

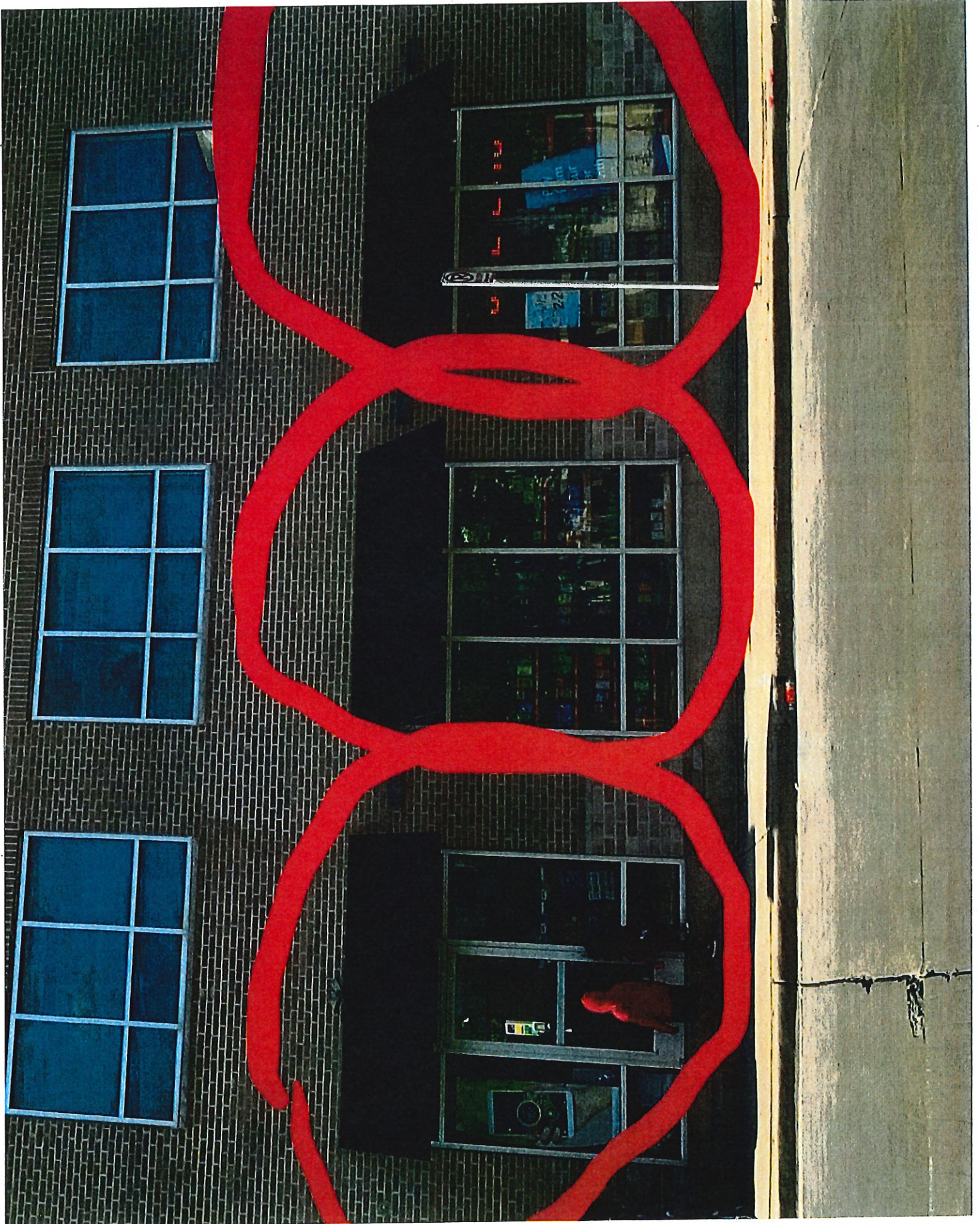

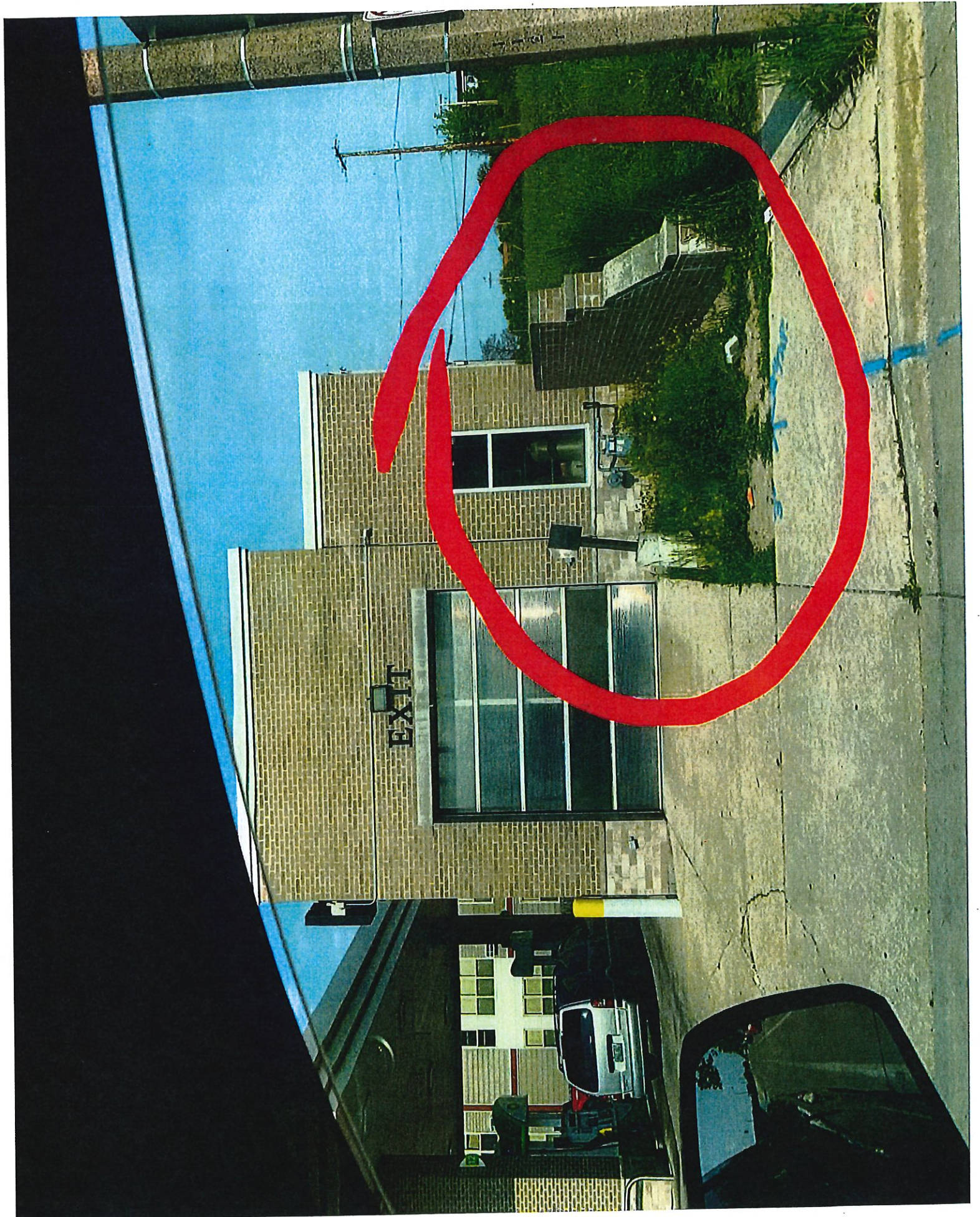

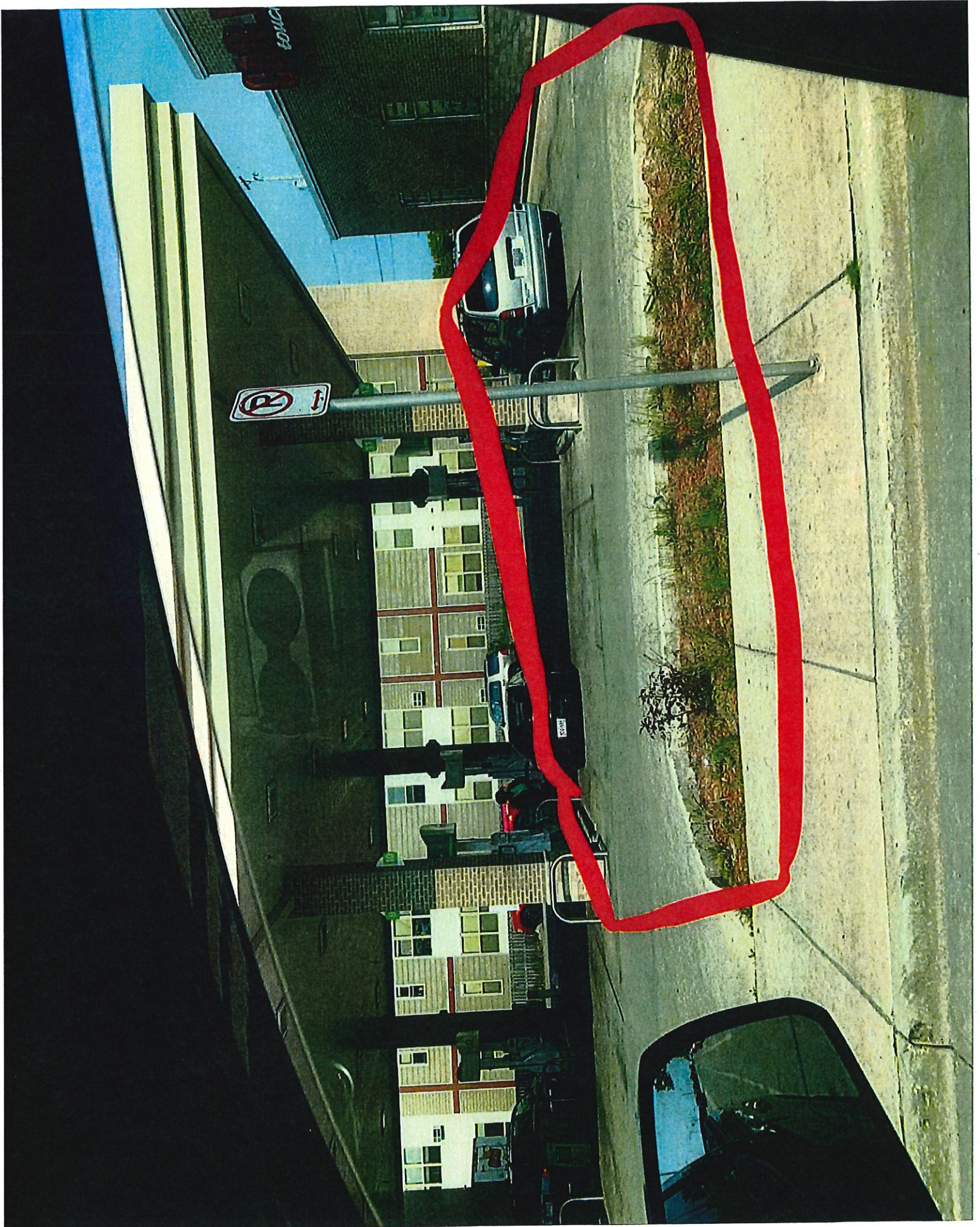



Wednesday, July 03, 2019



Notice of Public Hearing

WALIA, Ajit S, Agent
PANTRY 41 #12 at 1202 W HIGHLAND Av
Extended Hours Establishments, Food Dealer, Filling Station, and Weights & Measures License
Renewal Applications

Tuesday, July 09, 2019 at 8:45 AM

To whom it may concern:

The above application has been made by the above named applicant(s). This requires approval from the Licenses Committee and the Common Council of the City of Milwaukee. The hearing before the Licenses Committee will take place on 7/9/2019 at 8:45 AM, in Common Council chamber, Third Floor, City Hall. If you wish, you may provide testimony at the hearing regarding the request; see below for further information. You are not required to attend the hearing. Once the Licenses Committee makes its recommendation, this recommendation is forwarded to the full Common Council for approval at its next regularly scheduled hearing. Please review the information below and if you have further questions regarding this process, please contact the License Division at (414) 286-2238.

Important details for those wishing to provide information for the Licenses Committee to consider when making its recommendation:

1. The license application is scheduled to be heard at the above time. Due to other hearings running longer than scheduled, you may have to wait some time to provide your testimony.
2. You must appear in person and testify as to matters that you have personally experienced or seen. (You cannot provide testimony for your neighbor, parent or anyone else; this is considered hearsay and cannot be considered by the committee.)
3. No letters or petitions can be accepted by the committee (unless the person who wrote the letter or the persons who signed the petition are present at the committee hearing and willing to testify).
4. Persons opposed to the license application are given the opportunity to testify first; supporters may testify after the opponents have finished.
5. When you are called to testify, you will be sworn in and asked to give your name, and address. (If your first and/or last names are uncommon please spell them.)
6. You may then provide testimony.
 - a. Include only information relating to the above license application.
 - b. Include only information you have personally witnessed or seen.
 - c. Provide concise and relevant information detailing how this business has affected or may affect the peaceful enjoyment of your neighborhood.
 - d. If by the time you have the opportunity to testify, the information you wish to share has already been provided to the committee, you may state that you agree with the previous testimony. Redundant or repetitive testimony will not assist the committee in making its recommendation.
7. After giving your testimony, the members of the Licenses Committee and the licensee may ask questions regarding the testimony you have given or other factors relating to the license application.
8. Business Competition is not a valid basis for denial or non-renewal of a license.
Please Note: If you have submitted an objection to the above application your objection cannot be considered by the committee unless you personally testify at the hearing.

OCCUPANT	MAIL ADDRESS	CITY, STATE ZIP
CURRENT OCCUPANT	1116 N 13TH ST A	MILWAUKEE, WI 53233
CURRENT OCCUPANT	1242 W HIGHLAND AVE 11	MILWAUKEE, WI 53233
CURRENT OCCUPANT	1242 W HIGHLAND AVE 18	MILWAUKEE, WI 53233
CURRENT OCCUPANT	1242 W HIGHLAND AVE 16	MILWAUKEE, WI 53233
CURRENT OCCUPANT	1242 W HIGHLAND AVE 6	MILWAUKEE, WI 53233
CURRENT OCCUPANT	1218 W HIGHLAND AVE 105	MILWAUKEE, WI 53233
CURRENT OCCUPANT	1218 W HIGHLAND AVE 304	MILWAUKEE, WI 53233
CURRENT OCCUPANT	1218 W HIGHLAND AVE 308	MILWAUKEE, WI 53233
CURRENT OCCUPANT	1145 N 12TH ST	MILWAUKEE, WI 53233
CURRENT OCCUPANT	1242 W HIGHLAND AVE 9	MILWAUKEE, WI 53233
CURRENT OCCUPANT	1218 W HIGHLAND AVE 207	MILWAUKEE, WI 53233
CURRENT OCCUPANT	1218 W HIGHLAND AVE 302	MILWAUKEE, WI 53233
CURRENT OCCUPANT	1218 W HIGHLAND AVE 303	MILWAUKEE, WI 53233
CURRENT OCCUPANT	1218 W HIGHLAND AVE 103	MILWAUKEE, WI 53233
CURRENT OCCUPANT	1218 W HIGHLAND AVE 208	MILWAUKEE, WI 53233
CURRENT OCCUPANT	1236 W HIGHLAND AVE	MILWAUKEE, WI 53233
CURRENT OCCUPANT	1230 W HIGHLAND AVE	MILWAUKEE, WI 53233
CURRENT OCCUPANT	1229 W JUNEAU AVE	MILWAUKEE, WI 53233
CURRENT OCCUPANT	1218 W HIGHLAND AVE 104	MILWAUKEE, WI 53233
CURRENT OCCUPANT	1218 W HIGHLAND AVE 108	MILWAUKEE, WI 53233
CURRENT OCCUPANT	1218 W HIGHLAND AVE 204	MILWAUKEE, WI 53233
CURRENT OCCUPANT	1218 W HIGHLAND AVE 307	MILWAUKEE, WI 53233
CURRENT OCCUPANT	1201 W JUNEAU AVE	MILWAUKEE, WI 53233
CURRENT OCCUPANT	1242 W HIGHLAND AVE 2	MILWAUKEE, WI 53233
CURRENT OCCUPANT	1242 W HIGHLAND AVE 10	MILWAUKEE, WI 53233
CURRENT OCCUPANT	1230A W HIGHLAND AVE	MILWAUKEE, WI 53233
CURRENT OCCUPANT	1233 W JUNEAU AVE	MILWAUKEE, WI 53233
CURRENT OCCUPANT	1227 W JUNEAU AVE	MILWAUKEE, WI 53233
CURRENT OCCUPANT	1218 W HIGHLAND AVE 106	MILWAUKEE, WI 53233
CURRENT OCCUPANT	1218 W HIGHLAND AVE 205	MILWAUKEE, WI 53233
CURRENT OCCUPANT	1218 W HIGHLAND AVE 306	MILWAUKEE, WI 53233
CURRENT OCCUPANT	1203 W JUNEAU AVE	MILWAUKEE, WI 53233
CURRENT OCCUPANT	1110 N 13TH ST	MILWAUKEE, WI 53233
CURRENT OCCUPANT	1242 W HIGHLAND AVE 8	MILWAUKEE, WI 53233
CURRENT OCCUPANT	1218 W HIGHLAND AVE 102	MILWAUKEE, WI 53233
CURRENT OCCUPANT	1218 W HIGHLAND AVE 201	MILWAUKEE, WI 53233
CURRENT OCCUPANT	1218 W HIGHLAND AVE 301	MILWAUKEE, WI 53233
CURRENT OCCUPANT	1242 W HIGHLAND AVE 3	MILWAUKEE, WI 53233
CURRENT OCCUPANT	1242 W HIGHLAND AVE 12	MILWAUKEE, WI 53233
CURRENT OCCUPANT	1242 W HIGHLAND AVE 1	MILWAUKEE, WI 53233
CURRENT OCCUPANT	1242 W HIGHLAND AVE 19	MILWAUKEE, WI 53233
CURRENT OCCUPANT	1235 W JUNEAU AVE	MILWAUKEE, WI 53233
CURRENT OCCUPANT	1116 N 13TH ST	MILWAUKEE, WI 53233
CURRENT OCCUPANT	1218 W HIGHLAND AVE 101	MILWAUKEE, WI 53233
CURRENT OCCUPANT	1218 W HIGHLAND AVE 107	MILWAUKEE, WI 53233
CURRENT OCCUPANT	1218 W HIGHLAND AVE 202	MILWAUKEE, WI 53233

CURRENT OCCUPANT	1218 W HIGHLAND AVE 203	MILWAUKEE, WI 53233
CURRENT OCCUPANT	1218 W HIGHLAND AVE 206	MILWAUKEE, WI 53233
CURRENT OCCUPANT	1218 W HIGHLAND AVE 305	MILWAUKEE, WI 53233
CURRENT OCCUPANT	1242 W HIGHLAND AVE 7	MILWAUKEE, WI 53233
CURRENT OCCUPANT	1242 W HIGHLAND AVE 15	MILWAUKEE, WI 53233
CURRENT OCCUPANT	1242 W HIGHLAND AVE 4	MILWAUKEE, WI 53233
CURRENT OCCUPANT	1242 W HIGHLAND AVE 5	MILWAUKEE, WI 53233
CURRENT OCCUPANT	1242 W HIGHLAND AVE 14	MILWAUKEE, WI 53233
CURRENT OCCUPANT	1242 W HIGHLAND AVE 17	MILWAUKEE, WI 53233

Total Records: 55

Radius: 250.0 feet and Center of Circle: 1202 W Highland Ave



BUSINESS LICENSE RENEWAL PLAN OF OPERATION

Office of the City Clerk License Division
200 E. Wells St. Room 105, Milwaukee, WI 53202

Licenses to be Renewed	Renewal Fee(s)	
Food Dealer - FOOD 9157	\$575.00	Expiration Date: 7/21/2019 File By Date: 5/9/2019 Date Late Fee Begins: 5/10/2019 Late Fee Amount: \$75.00
Extended Hours - 24HRS 198714	\$225.00	
Filling Station - FILL 935	\$250.00	
Cigarette & Tobacco - CIG 1027630	\$100.00	
Weights & Measures - W&M 4354	\$1,680.00	
Sidewalk Dining -		
TOTAL DUE	\$2,830.00	

Legal Entity Name: CONTINENTAL A 1 CORP

Premises Address: 1202 W HIGHLAND AV

Changes Since Last Application?

Are there any changes in your plans to address litter, noise, and/or security? No Yes If yes, describe: _____

Are there any changes to the hours of operation (as listed on your current license)? No Yes If yes, describe: _____

Are there any changes to your current plan of operation or floor plan*? No Yes If yes, describe: _____

*If there are changes to the floor plan, a new floor plan must be submitted with this renewal application. A sample plan can be found online at www.milwaukee.gov/licenses under License Forms and Related Information.

Weights & Measures Licensees Only

Number/Type of Devices:

Retail Petroleum Meters = 28

Are there any changes to the number or types of devices? No Yes If yes, contact our office for further instructions.

Food Dealer Licensees Only

Your current food license includes the following business operations: Processing, Hazardous Foods, Sales \$20,001 - \$200,000, Convenience
Are there any changes to your plan of operation (for example, adding processing, changing sales amount or complexity, etc.)? No Yes

If yes, you must complete a "Request to Modify Food Establishment/Food Operation Plan" which can be obtained at www.milwaukee.gov/licenses under "Forms and Related Information" or by contacting our office.

All Applicants: Signature

Angela S. Welch - Agent

Signature of Sole Proprietor; a Partner; or if a Corporation or LLC, the Agent must sign



CITY OF MILWAUKEE
OFFICE OF THE CITY CLERK

Tuesday, July 02, 2019

COMMITTEE MEETING NOTICE

AD 04

ZILLI, Robert J, Agent
Grandview Management, Inc
613 N Grandview Bl
Waukesha, WI 53188

You are requested to attend a hearing which is to be held in Common Council Chambers, Third Floor, City Hall on:

Tuesday, July 09, 2019 at 08:45 AM

Regarding: Your Class B Tavern and Temporary Food License Applications for Milwaukee Air & Water Show for July 27th-28th, 2019 as agent for "Grandview Management, Inc" for "Zilli Hospitality Group" at 1750 N Lincoln Memorial DR.

There is a possibility that your application may be denied for one or more of the following reasons: The recommendation of the committee regarding the application shall be based on evidence presented at the hearing. Per MCO 85-2.7-4, probative evidence concerning whether or not a new license should be granted may be presented on the following subjects: whether or not the applicant meets the municipal requirements, the appropriateness of the location and premises where the licensed premises is to be located and whether use of the premises for the purposes or activities permitted by the license would tend to facilitate a public or private nuisance or create undesirable neighborhood problems such as disorderly patrons, unreasonably loud noise, litter, and excessive traffic and parking congestion. Probative evidence relating to these matters may be taken from the plan of operation submitted with the license application, if any, but shall not include the content of any music. Evidence regarding the fitness of the location of the premises to be maintained as the principal place of business, including but not limited to whether there is an overconcentration of businesses of the type for which the license is sought; whether the proposal is consistent with any pertinent neighborhood business or development plans, or the location's proximity to areas where children are typically present. The applicant's record in operating similarly licensed premises; and whether or not the applicant has been charged with or convicted of any felony, misdemeanor, municipal offense or other offense, the circumstances of which substantially relate to the activity to be permitted by the license being applied for or any other factor which reasonably relates to the public health, safety or welfare may also be considered. See attached police report or correspondence.

Notice for applicants with warrants or unpaid fines:

Proof of warrant satisfaction or payment of fines must be submitted at the hearing on the above date and time. Failure to comply with this requirement may result in a delay of the granting/denial of your application.

Failure to appear at this meeting may result in the denial of your license. Individual applicants must appear only in person or by an attorney. Corporate or Limited Liability applicants must appear only by the agent designated on the application or by an attorney. Partnership applicants must appear by a partner listed on the application or by an attorney. If you wish to do so and at your own expense, you may be accompanied by an attorney of your choosing to represent you at this hearing.

You will be given an opportunity to speak on behalf of the application and to respond and challenge any charges or reasons given for the denial. No petitions can be accepted by the committee, unless the people who signed the petition are present at the committee hearing and willing to testify. You may present witnesses under oath and you may also confront and cross-examine opposing witnesses under oath. If you have difficulty with the English language, you should bring an interpreter with you, at your expense, so that you can answer questions and participate in your hearing.

You may examine the application file at this office during regular business hours prior to the hearing date. Inquiries regarding this matter may be directed to the person whose signature appears below.

Limited parking for persons attending meetings in City Hall is available at reduced rates (5 hour limit) at the Milwaukee Center on the southwest corner of East Kilbourn and North Water Street. Parking tickets must be validated in the first floor information booth in City Hall.

PLEASE NOTE: Upon reasonable notice, efforts will be made to accommodate the needs of disabled individuals through sign language interpreters or other auxiliary aids. For additional information or to request this service, contact the Council Services Division ADA Coordinator at (414) 286-2998, Fax - (414) 286-3456, TDD - (414) 286-2025.

JIM OWCZARSKI, CITY CLERK

BY: _____

Jessica Celella

License Division Manager

If you have questions regarding this notice, please contact the License Division at (414) 286-2238.

200 E. Wells Street, Room 105, City Hall, Milwaukee, WI 53202. www.milwaukee.gov/license
Phone: (414) 286-2238 Fax: (414) 286-3057 Email Address: License@milwaukee.gov



**CITY OF MILWAUKEE
OFFICE OF THE CITY CLERK**

Tuesday, July 02, 2019

COMMITTEE MEETING NOTICE

AD 04

ZILLI, Robert J, Agent
Grandview Management, Inc
N59W35605 Surrey Dr
Oconomowoc, WI 53066

You are requested to attend a hearing which is to be held in Common Council Chambers, Third Floor, City Hall on:

Tuesday, July 09, 2019 at 08:45 AM

Regarding: Your Class B Tavern and Temporary Food License Applications for Milwaukee Air & Water Show for July 27th-28th, 2019 as agent for "Grandview Management, Inc" for "Zilli Hospitality Group" at 1750 N Lincoln Memorial DR.

There is a possibility that your application may be denied for one or more of the following reasons: The recommendation of the committee regarding the application shall be based on evidence presented at the hearing. Per MCO 85-2.7-4, probative evidence concerning whether or not a new license should be granted may be presented on the following subjects: whether or not the applicant meets the municipal requirements, the appropriateness of the location and premises where the licensed premises is to be located and whether use of the premises for the purposes or activities permitted by the license would tend to facilitate a public or private nuisance or create undesirable neighborhood problems such as disorderly patrons, unreasonably loud noise, litter, and excessive traffic and parking congestion. Probative evidence relating to these matters may be taken from the plan of operation submitted with the license application, if any, but shall not include the content of any music. Evidence regarding the fitness of the location of the premises to be maintained as the principal place of business, including but not limited to whether there is an overconcentration of businesses of the type for which the license is sought; whether the proposal is consistent with any pertinent neighborhood business or development plans, or the location's proximity to areas where children are typically present. The applicant's record in operating similarly licensed premises; and whether or not the applicant has been charged with or convicted of any felony, misdemeanor, municipal offense or other offense, the circumstances of which substantially relate to the activity to be permitted by the license being applied for or any other factor which reasonably relates to the public health, safety or welfare may also be considered. See attached police report or correspondence.

Notice for applicants with warrants or unpaid fines:

Proof of warrant satisfaction or payment of fines must be submitted at the hearing on the above date and time. Failure to comply with this requirement may result in a delay of the granting/denial of your application.

Failure to appear at this meeting may result in the denial of your license. Individual applicants must appear only in person or by an attorney. Corporate or Limited Liability applicants must appear only by the agent designated on the application or by an attorney. Partnership applicants must appear by a partner listed on the application or by an attorney. If you wish to do so and at your own expense, you may be accompanied by an attorney of your choosing to represent you at this hearing.

You will be given an opportunity to speak on behalf of the application and to respond and challenge any charges or reasons given for the denial. No petitions can be accepted by the committee, unless the people who signed the petition are present at the committee hearing and willing to testify. You may present witnesses under oath and you may also confront and cross-examine opposing witnesses under oath. If you have difficulty with the English language, you should bring an interpreter with you, at your expense, so that you can answer questions and participate in your hearing.

You may examine the application file at this office during regular business hours prior to the hearing date. Inquiries regarding this matter may be directed to the person whose signature appears below.

Limited parking for persons attending meetings in City Hall is available at reduced rates (5 hour limit) at the Milwaukee Center on the southwest corner of East Kilbourn and North Water Street. Parking tickets must be validated in the first floor Information booth in City Hall.

PLEASE NOTE: Upon reasonable notice, efforts will be made to accommodate the needs of disabled individuals through sign language interpreters or other auxiliary aids. For additional information or to request this service, contact the Council Services Division ADA Coordinator at (414) 286-2998, Fax - (414) 286-3456, TDD - (414) 286-2025.

JIM OWCZARSKI, CITY CLERK

BY: _____

Jessica Cejella

License Division Manager

If you have questions regarding this notice, please contact the License Division at (414) 286-2238.

200 E. Wells Street, Room 105, City Hall, Milwaukee, WI 53202. www.milwaukee.gov/license
Phone: (414) 286-2238 Fax: (414) 286-3057 Email Address: License@milwaukee.gov

Alcohol concentration for 1750 N Lincoln Memorial Dr.

City of Milwaukee, Wisconsin

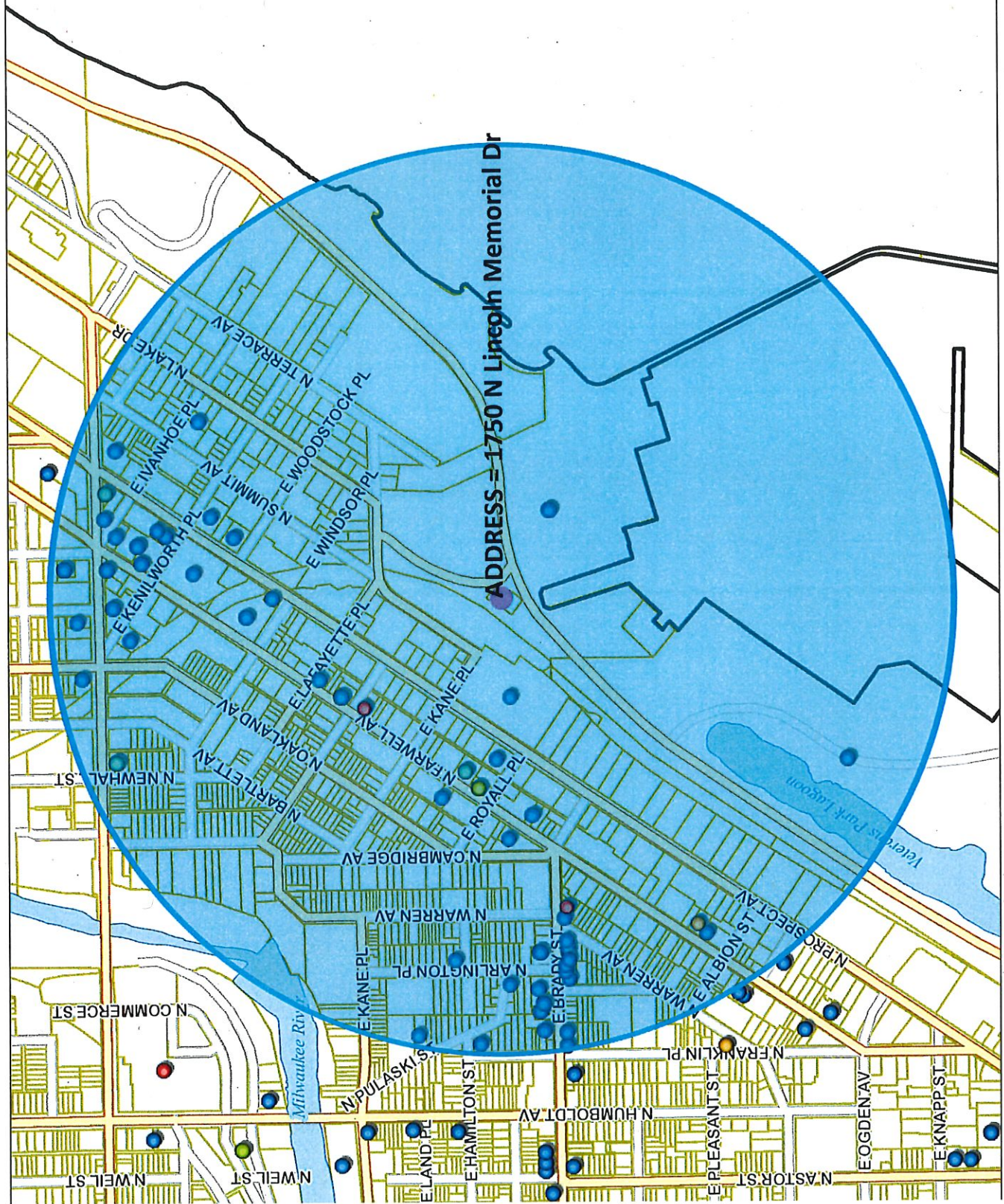

- Legend -

- Street names 10,000
- City limits
- Freeways 15,000
- Freeways
- Exit ramps
- Entry ramps
- Ramps
- Major streets 10,000
- Streets 10,000
- Waterways
- Milwaukee Parcels
- Alcohol licenses
 - Class A intoxicating liquor
 - Class A fermented malt beverage
 - Class A liquor and malt
 - Class B fermented malt beverage
 - Class B tavern
 - Class C wine retailer

- Notes -

Licensed alcohol beverage establishments within a .5 mile radius centered on 1750 N Lincoln Memorial Dr, June 12, 2019.

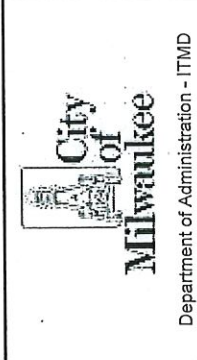

Licensee	Business Name	Trade Name	Licensee	Licensee Type name	Room capacity	Total capacity	Address	Expiration date
Class A Fermented Malt Beverage Retailer's License				Class A Fermented Malt Beverage Retailer's License			1556 N Farwell AV	2019-11-02T00:00:00.0000000
Class A Malt & Class A Liquor License				Class A Malt & Class A Liquor License			1413 E NORTH AV	2020-05-29T00:00:00.0000000
Class B Fermented Malt Beverage Retailer's License				Class B Fermented Malt Beverage Retailer's License			1940 N FARWELL AV	2020-02-27T00:00:00.0000000
Class B Fermented Malt Beverage Retailer's License				Class B Fermented Malt Beverage Retailer's License			1327 E BRADY ST	2020-02-27T00:00:00.0000000
Class B Fermented Malt Beverage Retailer's License				Class B Fermented Malt Beverage Retailer's License			1609 E NORTH AV	2020-05-29T00:00:00.0000000
Class B Fermented Malt Beverage Retailer's License				Class B Fermented Malt Beverage Retailer's License			3701 N LINCOLN MEMORIAL DR	2020-03-30T00:00:00.0000000
Class B Fermented Malt Beverage Retailer's License				Class B Fermented Malt Beverage Retailer's License			1824 N Farwell AV	2019-06-25T00:00:00.0000000
Class B Fermented Malt Beverage Retailer's License				Class B Fermented Malt Beverage Retailer's License			1824 N FARWELL AV	2020-03-30T00:00:00.0000000
Class B Fermented Malt Beverage Retailer's License				Class B Fermented Malt Beverage Retailer's License			2085 E NORTH AV	2019-10-15T00:00:00.0000000
Class B Fermented Malt Beverage Retailer's License				Class B Fermented Malt Beverage Retailer's License			1205 E BRADY ST	2020-02-23T00:00:00.0000000
Class B Tavern License				Class B Tavern License			1216 E BRADY ST	2020-07-31T00:00:00.0000000
Class B Tavern License				Class B Tavern License			1216 E BRADY ST	2019-07-31T00:00:00.0000000
Class B Tavern License				Class B Tavern License			1290 E BRADY ST	2020-01-29T00:00:00.0000000
Class B Tavern License				Class B Tavern License			1294 E BRADY ST	2020-06-15T00:00:00.0000000
Class B Tavern License				Class B Tavern License			1300 E BRADY ST	2019-07-16T00:00:00.0000000
Class B Tavern License				Class B Tavern License			1301-07 E BRADY ST	2020-04-25T00:00:00.0000000
Class B Tavern License				Class B Tavern License			1310 E BRADY ST	2019-12-30T00:00:00.0000000
Class B Tavern License				Class B Tavern License			1311 E BRADY ST	2020-06-03T00:00:00.0000000
Class B Tavern License				Class B Tavern License			1317 E BRADY ST	2019-07-01T00:00:00.0000000
Class B Tavern License				Class B Tavern License			1323 E BRADY ST	2019-07-22T00:00:00.0000000
Class B Tavern License				Class B Tavern License			1329 E BRADY ST	2019-09-21T00:00:00.0000000
Class B Tavern License				Class B Tavern License			1399 E BRADY ST	2019-06-30T00:00:00.0000000
Class B Tavern License				Class B Tavern License			1401 E BRADY ST	2020-03-07T00:00:00.0000000
Class B Tavern License				Class B Tavern License			1450 N Lincoln Memorial DR	2020-06-19T00:00:00.0000000
Class B Tavern License				Class B Tavern License			1550 N FARWELL AV	2019-09-21T00:00:00.0000000
Class B Tavern License				Class B Tavern License			1700 N LINCOLN MEMORIAL DR	2019-07-06T00:00:00.0000000
Class B Tavern License				Class B Tavern License			1701-03 N ARLINGTON PL	2019-09-28T00:00:00.0000000
Class B Tavern License				Class B Tavern License			1716 N ARLINGTON PL	2019-07-25T00:00:00.0000000
Class B Tavern License				Class B Tavern License			1724 N FARWELL AV	2020-01-04T00:00:00.0000000
Class B Tavern License				Class B Tavern License			1729 N FARWELL AV	2019-06-30T00:00:00.0000000
Class B Tavern License				Class B Tavern License			1731 N ARLINGTON PL	2020-04-04T00:00:00.0000000
Class B Tavern License				Class B Tavern License			1732 E NORTH AV	2020-02-26T00:00:00.0000000
Class B Tavern License				Class B Tavern License			1750 N LINCOLN MEMORIAL DR	2019-06-14T00:00:00.0000000
Class B Tavern License				Class B Tavern License			1750 N LINCOLN MEMORIAL DR	2019-07-12T00:00:00.0000000
Class B Tavern License				Class B Tavern License			1754 N FRANKLIN PL	2019-08-02T00:00:00.0000000
Class B Tavern License				Class B Tavern License			1800 N ARLINGTON PL	2020-03-25T00:00:00.0000000
Class B Tavern License				Class B Tavern License			1801 N PROSPECT AV	2019-10-29T00:00:00.0000000
Class B Tavern License				Class B Tavern License			1808 N FARWELL AV	2020-02-27T00:00:00.0000000
Class B Tavern License				Class B Tavern License			1815 E Kenilworth PL	2020-09-07T00:00:00.0000000
Class B Tavern License				Class B Tavern License			1827 N Farwell AV	2019-06-30T00:00:00.0000000
Class B Tavern License				Class B Tavern License			1832 E NORTH AV	2019-06-30T00:00:00.0000000
Class B Tavern License				Class B Tavern License			1835 N PUJASKI ST	2019-06-30T00:00:00.0000000
Class B Tavern License				Class B Tavern License			1840 N PROSPECT AV	2020-02-04T00:00:00.0000000
Class B Tavern License				Class B Tavern License			1840 E NORTH AV	2019-06-30T00:00:00.0000000
Class B Tavern License				Class B Tavern License			1905 E North AV	2019-09-15T00:00:00.0000000
Class B Tavern License				Class B Tavern License			1924 E KENILWORTH PL	2020-05-31T00:00:00.0000000
Class B Tavern License				Class B Tavern License			1932 E KENILWORTH PL	2019-11-14T00:00:00.0000000

Stone Bowl Grill, LLC	Stone Bowl	Young B Kim, Agt	Class B Tavern License	99	1958-62 N Farwell AV	2019-12-16T00:00:00.0000000
Celesta, LLC	Celesta	Melanie A Manusi, Agt	Class B Tavern License		1978 N Farwell AV	2020-05-28T00:00:00.0000000
HODDIGNAN'S SUPER, INSH, DELI & BAR, INC	HODDIGNAN'S	MARK B BUESING, Agt	Class B Tavern License	118	2017 E NORTH AV	2019-06-30T00:00:00.0000000
Sip & Purrr LLC	Sip & Purrr Cat Cafe	Katherine E McHugh, Agt	Class B Tavern License		2020-05-20T00:00:00.0000000	2020-05-20T00:00:00.0000000
Strange Town, LLC	Strange Town	Andrew J Noble, Agt	Class B Tavern License	49	2101-2103 N Prospect AV	2019-09-24T00:00:00.0000000
In & Chan Fushimi, LLC	Fushimi Sushi Seafood Buffet	Gui Lin, Agt	Class B Tavern License		2116 N Farwell AV	2019-12-18T00:00:00.0000000
Simple Milwaukee, LLC	Simple Cafe	Young Wean Cho, Agt	Class B Tavern License		2124 N FARWELL AV	2020-04-24T00:00:00.0000000
ACORI Wells Corp	Maru Sushi	Jongsoo Kim, Agt	Class B Tavern License	99	2150 N Prospect AV	2020-05-01T00:00:00.0000000
Sax's Catering Inc	Jan Serr Studio	Stephanie L Szama-Schneck, Agt	Class B Tavern License		2155 N Prospect AV	2019-10-02T00:00:00.0000000
SEOUL KOREAN RESTAURANT	SEOUL KOREAN RESTAURANT	HAE JIN PARK, SP	Class B Tavern License		2178 N PROSPECT AV	2020-04-15T00:00:00.0000000
PROSPECTOR PARTNERSHIP LLC	VINTAGE	BRIAN W GODFREY, Agt	Class B Tavern License	151	2203 N PROSPECT AV	2020-04-11T00:00:00.0000000
El Grupo J & K, LLC	El Grupo J & K	Kevin Lopez, Agt	Class B Tavern License		2207 E North AV	2020-02-04T00:00:00.0000000
Collectivo Coffee Roasters Inc	Collectivo Coffee Roasters Inc	William D Suskey, Agt	Class B Tavern License	299	2211 N Prospect AV	2019-10-18T00:00:00.0000000
MA FISCHER'S	MA FISCHER'S	HEIDI A PANAGIOTOPOULOS, Agt	Class B Tavern License	240	2214 N FARWELL AV	2020-04-12T00:00:00.0000000
LANDMARK BARS, INC	LANDMARK BARS	SLAVA TUZHILKOV, Agt	Class B Tavern License	240	2230 N FARWELL AV	2020-04-12T00:00:00.0000000
FM Farwell LLC	Oriental Theatre	David S Cowen, Agt	Class B Tavern License	1854	2230 N FARWELL AV	2019-07-24T00:00:00.0000000
Black Gate LLC	Von Trier	MARK A ZERATH, Agt	Class B Tavern License	153	2295 N Farwell AV	2020-05-09T00:00:00.0000000
TTI ENTERPRISES, INC	VON TRIER TAVERN	CYNTHIA L SIDOFF, Agt	Class B Tavern License	153	2295 N FARWELL AV	2019-11-30T00:00:00.0000000
Crossroads Collective, LLC	Crossroads Collective	TIM B GORHAM, Agt	Class B Tavern License		2298 N Farwell AV	2019-12-11T00:00:00.0000000
Izzy Hops LLC	Izzy Hops	MICHAEL J VITLUCCI, Agt	Class B Tavern License		2311 N Murray AV	2020-02-07T00:00:00.0000000
Murray Avenue Restaurant, LLC	Divino Wine & Dine	DEAN M CANNISTRA, Agt	Class B Tavern License	99	2315 N Murray AV	2019-12-19T00:00:00.0000000
Sawa Ramen & Sushi Inc	Kawa	Lipin Xiao, Agt	Class B Tavern License		2321-23 N Murray AV	2019-09-25T00:00:00.0000000
PADDY'S PET & PUB	PADDY'S PET & PUB	ORLEN G WOOD, Agt	Class B Tavern License	179	2339-A N MURRAY AV	2020-02-21T00:00:00.0000000
Asian Fusion	Asian Fusion	Wei Xu Huang, Agt	Class C Wine Retailer's License		1609C E NORTH AV	2019-10-10T00:00:00.0000000
Pho 43	Pho 43	Dong D Banh, SP	Class C Wine Retailer's License		1814 N Farwell AV	2019-06-25T00:00:00.0000000
ETHIOPIAN COTTAGE RESTAURANT	ETHIOPIAN COTTAGE RESTAURANT	YIGLETU DEBEBE, Agt	Class C Wine Retailer's License		1824 N FARWELL AV	2020-05-15T00:00:00.0000000
PTresto, LLC	Rice N Roll Bkstro	Vorspong Tantira Kaschal, Agt	Class C Wine Retailer's License		1952 N Farwell AV	2020-09-30T00:00:00.0000000
an's Pizza Milwaukee, LLC	an's Pizza Milwaukee	Ryan W Donovan, Agt	Class C Wine Retailer's License		2035 E NORTH AV	2019-10-15T00:00:00.0000000



Tuesday, July 02, 2019

Licenses Committee Notice of Hearing

MILWAUKEE COUNTY PARKS
9480 Watertown Plank Rd
Wauwatosa, WI 53226

Date: 7/9/2019
Time: 08:45 AM
Location: Common Council Chambers, Third Floor, City Hall

The Licenses Committee will consider the following license application:

Class B Tavern and Temporary Food License Applications for Milwaukee Air & Water Show for July 27th-28th, 2019
ZILLI, Robert J, Agent
Zilli Hospitality Group at 1750 N Lincoln Memorial DR

Please note this application may be recommended for denial based on fitness of the location due to concentration of alcohol beverage outlets in the area. If the application is denied for this reason, no other application for an alcohol beverage license for this location shall be recommended for approval by the Licenses Committee within three years of the date of denial unless the applicant has demonstrated a change of circumstances since the prior denial.

If you have any questions, please call (414) 286-2238.





Tuesday, July 02, 2019



Notice of Public Hearing

ZILLI, Robert J, Agent
Zilli Hospitality Group at 1750 N Lincoln Memorial DR
Class B Tavern and Temporary Food License Applications for Milwaukee Air & Water Show for
July 27th-28th, 2019

Tuesday, July 09, 2019 at 8:45 AM

To whom it may concern:

The above application has been made by the above named applicant(s). This requires approval from the Licenses Committee and the Common Council of the City of Milwaukee. The hearing before the Licenses Committee will take place on 7/9/2019 at 8:45 AM, in Common Council Chambers, Third Floor, City Hall. If you wish, you may provide testimony at the hearing regarding the request; see below for further information. You are not required to attend the hearing. Once the Licenses Committee makes its recommendation, this recommendation is forwarded to the full Common Council for approval at its next regularly scheduled hearing. Please review the information below and if you have further questions regarding this process, please contact the License Division at (414) 286-2238.

Important details for those wishing to provide information for the Licenses Committee to consider when making its recommendation:

1. The license application is scheduled to be heard at the above time. Due to other hearings running longer than scheduled, you may have to wait some time to provide your testimony.
2. You must appear in person and testify as to matters that you have personally experienced or seen. (You cannot provide testimony for your neighbor, parent or anyone else; this is considered hearsay and cannot be considered by the committee.)
3. No letters or petitions can be accepted by the committee (unless the person who wrote the letter or the persons who signed the petition are present at the committee hearing and willing to testify).
4. Persons opposed to the license application are given the opportunity to testify first; supporters may testify after the opponents have finished.
5. When you are called to testify, you will be sworn in and asked to give your name, and address. (If your first and/or last names are uncommon please spell them.)
6. You may then provide testimony.
 - a. Include only information relating to the above license application.
 - b. Include only information you have personally witnessed or seen.
 - c. Provide concise and relevant information detailing how this business has affected or may affect the peaceful enjoyment of your neighborhood.
 - d. If by the time you have the opportunity to testify, the information you wish to share has already been provided to the committee, you may state that you agree with the previous testimony. Redundant or repetitive testimony will not assist the committee in making its recommendation.
7. After giving your testimony, the members of the Licenses Committee and the licensee may ask questions regarding the testimony you have given or other factors relating to the license application.
8. Business Competition is not a valid basis for denial or non-renewal of a license.
Please Note: If you have submitted an objection to the above application your objection cannot be considered by the committee unless you personally testify at the hearing.

OCCUPANT	MAIL ADDRESS	CITY, STATE ZIP
CURRENT OCCUPANT	2036 N PROSPECT AVE 1407	MILWAUKEE, WI 53202
CURRENT OCCUPANT	2036 N PROSPECT AVE 502	MILWAUKEE, WI 53202
CURRENT OCCUPANT	2036 N PROSPECT AVE 806	MILWAUKEE, WI 53202
CURRENT OCCUPANT	2036 N PROSPECT AVE 907	MILWAUKEE, WI 53202
CURRENT OCCUPANT	2036 N PROSPECT AVE 1001	MILWAUKEE, WI 53202
CURRENT OCCUPANT	2036 N PROSPECT AVE 1207	MILWAUKEE, WI 53202
CURRENT OCCUPANT	2036 N PROSPECT AVE 1404	MILWAUKEE, WI 53202
CURRENT OCCUPANT	2036 N PROSPECT AVE 1602	MILWAUKEE, WI 53202
CURRENT OCCUPANT	2036 N PROSPECT AVE 1605	MILWAUKEE, WI 53202
CURRENT OCCUPANT	2036 N PROSPECT AVE 1607	MILWAUKEE, WI 53202
CURRENT OCCUPANT	2036 N PROSPECT AVE 1801	MILWAUKEE, WI 53202
CURRENT OCCUPANT	2036 N PROSPECT AVE 1806	MILWAUKEE, WI 53202
CURRENT OCCUPANT	2036 N PROSPECT AVE 2006	MILWAUKEE, WI 53202
CURRENT OCCUPANT	2036 N PROSPECT AVE 305	MILWAUKEE, WI 53202
CURRENT OCCUPANT	2036 N PROSPECT AVE 405	MILWAUKEE, WI 53202
CURRENT OCCUPANT	1918 E LAFAYETTE PL 307	MILWAUKEE, WI 53202
CURRENT OCCUPANT	1918 E LAFAYETTE PL 406	MILWAUKEE, WI 53202
CURRENT OCCUPANT	1918 E LAFAYETTE PL 604	MILWAUKEE, WI 53202
CURRENT OCCUPANT	1918 E LAFAYETTE PL 605	MILWAUKEE, WI 53202
CURRENT OCCUPANT	1918 E LAFAYETTE PL 804	MILWAUKEE, WI 53202
CURRENT OCCUPANT	1918 E LAFAYETTE PL 1008	MILWAUKEE, WI 53202
CURRENT OCCUPANT	1918 E LAFAYETTE PL 1303	MILWAUKEE, WI 53202
CURRENT OCCUPANT	1918 E LAFAYETTE PL 1306	MILWAUKEE, WI 53202
CURRENT OCCUPANT	1918 E LAFAYETTE PL 1403	MILWAUKEE, WI 53202
CURRENT OCCUPANT	1918 E LAFAYETTE PL 1502	MILWAUKEE, WI 53202
CURRENT OCCUPANT	1918 E LAFAYETTE PL 907	MILWAUKEE, WI 53202
CURRENT OCCUPANT	1918 E LAFAYETTE PL 1806	MILWAUKEE, WI 53202
CURRENT OCCUPANT	1918 E LAFAYETTE PL 1906	MILWAUKEE, WI 53202
CURRENT OCCUPANT	1918 E LAFAYETTE PL 312	MILWAUKEE, WI 53202
CURRENT OCCUPANT	1918 E LAFAYETTE PL 1707	MILWAUKEE, WI 53202
CURRENT OCCUPANT	2022 E LAFAYETTE PL	MILWAUKEE, WI 53202
CURRENT OCCUPANT	2024 E LAFAYETTE PL	MILWAUKEE, WI 53202
CURRENT OCCUPANT	1943 N SUMMIT AVE 6	MILWAUKEE, WI 53206
CURRENT OCCUPANT	1943 N SUMMIT AVE 7	MILWAUKEE, WI 53206
CURRENT OCCUPANT	1943 N SUMMIT AVE 11	MILWAUKEE, WI 53206
CURRENT OCCUPANT	1943 N SUMMIT AVE A	MILWAUKEE, WI 53206
CURRENT OCCUPANT	1943 N SUMMIT AVE 37	MILWAUKEE, WI 53206
CURRENT OCCUPANT	1943 N SUMMIT AVE 22	MILWAUKEE, WI 53206
CURRENT OCCUPANT	1943 N SUMMIT AVE 36	MILWAUKEE, WI 53206
CURRENT OCCUPANT	1961 N SUMMIT AVE 706	MILWAUKEE, WI 53202
CURRENT OCCUPANT	1961 N SUMMIT AVE 812	MILWAUKEE, WI 53202
CURRENT OCCUPANT	1962 N PROSPECT AVE 314	MILWAUKEE, WI 53202
CURRENT OCCUPANT	1962 N PROSPECT AVE 320	MILWAUKEE, WI 53202
CURRENT OCCUPANT	1962 N PROSPECT AVE 516	MILWAUKEE, WI 53202
CURRENT OCCUPANT	1962 N PROSPECT AVE 717	MILWAUKEE, WI 53202
CURRENT OCCUPANT	1962 N PROSPECT AVE 718	MILWAUKEE, WI 53202

CURRENT OCCUPANT	1961 N SUMMIT AVE 710	MILWAUKEE, WI 53202
CURRENT OCCUPANT	1962 N PROSPECT AVE 812	MILWAUKEE, WI 53202
CURRENT OCCUPANT	1983 N SUMMIT AVE 31	MILWAUKEE, WI 53202
CURRENT OCCUPANT	2015 N LAKE DR	MILWAUKEE, WI 53202
CURRENT OCCUPANT	1742 N PROSPECT AVE 202	MILWAUKEE, WI 53202
CURRENT OCCUPANT	1742 N PROSPECT AVE 208	MILWAUKEE, WI 53202
CURRENT OCCUPANT	1742 N PROSPECT AVE 112	MILWAUKEE, WI 53202
CURRENT OCCUPANT	1742 N PROSPECT AVE 108	MILWAUKEE, WI 53202
CURRENT OCCUPANT	1800 N PROSPECT AVE 21B	MILWAUKEE, WI 53202
CURRENT OCCUPANT	1800 N PROSPECT AVE 13E	MILWAUKEE, WI 53202
CURRENT OCCUPANT	1800 N PROSPECT AVE 16D	MILWAUKEE, WI 53202
CURRENT OCCUPANT	1800 N PROSPECT AVE 2C	MILWAUKEE, WI 53202
CURRENT OCCUPANT	1800 N PROSPECT AVE 2E	MILWAUKEE, WI 53202
CURRENT OCCUPANT	1800 N PROSPECT AVE 3D	MILWAUKEE, WI 53202
CURRENT OCCUPANT	1800 N PROSPECT AVE 5C	MILWAUKEE, WI 53202
CURRENT OCCUPANT	1800 N PROSPECT AVE 8E	MILWAUKEE, WI 53202
CURRENT OCCUPANT	1800 N PROSPECT AVE 10B	MILWAUKEE, WI 53202
CURRENT OCCUPANT	1800 N PROSPECT AVE 10E	MILWAUKEE, WI 53202
CURRENT OCCUPANT	1918 E LAFAYETTE PL 1208	MILWAUKEE, WI 53202
CURRENT OCCUPANT	2036 N PROSPECT AVE 1301	MILWAUKEE, WI 53202
CURRENT OCCUPANT	2036 N PROSPECT AVE 504	MILWAUKEE, WI 53202
CURRENT OCCUPANT	2036 N PROSPECT AVE 507	MILWAUKEE, WI 53202
CURRENT OCCUPANT	2036 N PROSPECT AVE 704	MILWAUKEE, WI 53202
CURRENT OCCUPANT	2036 N PROSPECT AVE 807	MILWAUKEE, WI 53202
CURRENT OCCUPANT	2036 N PROSPECT AVE 706	MILWAUKEE, WI 53202
CURRENT OCCUPANT	2036 N PROSPECT AVE 1002	MILWAUKEE, WI 53202
CURRENT OCCUPANT	2036 N PROSPECT AVE 1005	MILWAUKEE, WI 53202
CURRENT OCCUPANT	2036 N PROSPECT AVE 1204	MILWAUKEE, WI 53202
CURRENT OCCUPANT	2036 N PROSPECT AVE 1502	MILWAUKEE, WI 53202
CURRENT OCCUPANT	2036 N PROSPECT AVE 1304	MILWAUKEE, WI 53202
CURRENT OCCUPANT	2036 N PROSPECT AVE 1403	MILWAUKEE, WI 53202
CURRENT OCCUPANT	2036 N PROSPECT AVE 1406	MILWAUKEE, WI 53202
CURRENT OCCUPANT	2036 N PROSPECT AVE 1601	MILWAUKEE, WI 53202
CURRENT OCCUPANT	2036 N PROSPECT AVE 1604	MILWAUKEE, WI 53202
CURRENT OCCUPANT	2036 N PROSPECT AVE 1802	MILWAUKEE, WI 53202
CURRENT OCCUPANT	2036 N PROSPECT AVE 1805	MILWAUKEE, WI 53202
CURRENT OCCUPANT	2036 N PROSPECT AVE 2002	MILWAUKEE, WI 53202
CURRENT OCCUPANT	2036 N PROSPECT AVE 302	MILWAUKEE, WI 53202
CURRENT OCCUPANT	2036 N PROSPECT AVE 303	MILWAUKEE, WI 53202
CURRENT OCCUPANT	2036 N PROSPECT AVE 407	MILWAUKEE, WI 53202
CURRENT OCCUPANT	1918 E LAFAYETTE PL 401	MILWAUKEE, WI 53202
CURRENT OCCUPANT	1918 E LAFAYETTE PL 402	MILWAUKEE, WI 53202
CURRENT OCCUPANT	1918 E LAFAYETTE PL 403	MILWAUKEE, WI 53202
CURRENT OCCUPANT	1918 E LAFAYETTE PL 608	MILWAUKEE, WI 53202
CURRENT OCCUPANT	1918 E LAFAYETTE PL 803	MILWAUKEE, WI 53202
CURRENT OCCUPANT	1918 E LAFAYETTE PL 805	MILWAUKEE, WI 53202
CURRENT OCCUPANT	1918 E LAFAYETTE PL 1106	MILWAUKEE, WI 53202

CURRENT OCCUPANT	1918 E LAFAYETTE PL 1201	MILWAUKEE, WI 53202
CURRENT OCCUPANT	1918 E LAFAYETTE PL 908	MILWAUKEE, WI 53202
CURRENT OCCUPANT	1918 E LAFAYETTE PL 1507	MILWAUKEE, WI 53202
CURRENT OCCUPANT	1918 E LAFAYETTE PL 1601	MILWAUKEE, WI 53202
CURRENT OCCUPANT	1918 E LAFAYETTE PL 1607	MILWAUKEE, WI 53202
CURRENT OCCUPANT	1918 E LAFAYETTE PL 1706	MILWAUKEE, WI 53202
CURRENT OCCUPANT	1918 E LAFAYETTE PL 906	MILWAUKEE, WI 53202
CURRENT OCCUPANT	1918 E LAFAYETTE PL 309	MILWAUKEE, WI 53202
CURRENT OCCUPANT	1918 E LAFAYETTE PL 1207	MILWAUKEE, WI 53202
CURRENT OCCUPANT	1918 E LAFAYETTE PL 1007	MILWAUKEE, WI 53202
CURRENT OCCUPANT	1918 E LAFAYETTE PL 2002	MILWAUKEE, WI 53202
CURRENT OCCUPANT	2014 E WINDSOR PL	MILWAUKEE, WI 53202
CURRENT OCCUPANT	2014 E WINDSOR PL A	MILWAUKEE, WI 53202
CURRENT OCCUPANT	1943 N SUMMIT AVE 17	MILWAUKEE, WI 53206
CURRENT OCCUPANT	1943 N SUMMIT AVE 24	MILWAUKEE, WI 53206
CURRENT OCCUPANT	1943 N SUMMIT AVE 38	MILWAUKEE, WI 53206
CURRENT OCCUPANT	1943 N SUMMIT AVE 2	MILWAUKEE, WI 53206
CURRENT OCCUPANT	1943 N SUMMIT AVE 23	MILWAUKEE, WI 53206
CURRENT OCCUPANT	1943 N SUMMIT AVE 40	MILWAUKEE, WI 53206
CURRENT OCCUPANT	1943 N SUMMIT AVE 29	MILWAUKEE, WI 53206
CURRENT OCCUPANT	1961 N SUMMIT AVE 610	MILWAUKEE, WI 53202
CURRENT OCCUPANT	1961 N SUMMIT AVE 705	MILWAUKEE, WI 53202
CURRENT OCCUPANT	1961 N SUMMIT AVE 802	MILWAUKEE, WI 53202
CURRENT OCCUPANT	1962 N PROSPECT AVE 219	MILWAUKEE, WI 53202
CURRENT OCCUPANT	1962 N PROSPECT AVE 615	MILWAUKEE, WI 53202
CURRENT OCCUPANT	1961 N SUMMIT AVE 304	MILWAUKEE, WI 53202
CURRENT OCCUPANT	1962 N PROSPECT AVE 204	MILWAUKEE, WI 53202
CURRENT OCCUPANT	1962 N PROSPECT AVE 704	MILWAUKEE, WI 53202
CURRENT OCCUPANT	1983 N SUMMIT AVE 14	MILWAUKEE, WI 53202
CURRENT OCCUPANT	1983 N SUMMIT AVE B2	MILWAUKEE, WI 53202
CURRENT OCCUPANT	1983 N SUMMIT AVE 23	MILWAUKEE, WI 53202
CURRENT OCCUPANT	1983 N SUMMIT AVE 30	MILWAUKEE, WI 53202
CURRENT OCCUPANT	2010 N LAKE DR	MILWAUKEE, WI 53202
CURRENT OCCUPANT	2118 E LAFAYETTE PL	MILWAUKEE, WI 53202
CURRENT OCCUPANT	2030 N LAKE DR	MILWAUKEE, WI 53202
CURRENT OCCUPANT	2036 N LAKE DR	MILWAUKEE, WI 53202
CURRENT OCCUPANT	1742 N PROSPECT AVE 304	MILWAUKEE, WI 53202
CURRENT OCCUPANT	1742 N PROSPECT AVE 301	MILWAUKEE, WI 53202
CURRENT OCCUPANT	1742 N PROSPECT AVE 312	MILWAUKEE, WI 53202
CURRENT OCCUPANT	1742 N PROSPECT AVE 201	MILWAUKEE, WI 53202
CURRENT OCCUPANT	1742 N PROSPECT AVE 203	MILWAUKEE, WI 53202
CURRENT OCCUPANT	1800 N PROSPECT AVE 14C	MILWAUKEE, WI 53202
CURRENT OCCUPANT	1800 N PROSPECT AVE 14D	MILWAUKEE, WI 53202
CURRENT OCCUPANT	1800 N PROSPECT AVE 15C	MILWAUKEE, WI 53202
CURRENT OCCUPANT	1800 N PROSPECT AVE 17D	MILWAUKEE, WI 53202
CURRENT OCCUPANT	1800 N PROSPECT AVE 3A	MILWAUKEE, WI 53202
CURRENT OCCUPANT	1800 N PROSPECT AVE 3C	MILWAUKEE, WI 53202

CURRENT OCCUPANT	1800 N PROSPECT AVE 6C	MILWAUKEE, WI 53202
CURRENT OCCUPANT	1800 N PROSPECT AVE 7C	MILWAUKEE, WI 53202
CURRENT OCCUPANT	1800 N PROSPECT AVE 8D	MILWAUKEE, WI 53202
CURRENT OCCUPANT	1800 N PROSPECT AVE 9D	MILWAUKEE, WI 53202
CURRENT OCCUPANT	1800 N PROSPECT AVE 10C	MILWAUKEE, WI 53202
CURRENT OCCUPANT	1800 N PROSPECT AVE 11C	MILWAUKEE, WI 53202
CURRENT OCCUPANT	2036 N PROSPECT AVE 608	MILWAUKEE, WI 53202
CURRENT OCCUPANT	2036 N PROSPECT AVE 701	MILWAUKEE, WI 53202
CURRENT OCCUPANT	2036 N PROSPECT AVE 804	MILWAUKEE, WI 53202
CURRENT OCCUPANT	2036 N PROSPECT AVE 1003	MILWAUKEE, WI 53202
CURRENT OCCUPANT	2036 N PROSPECT AVE 1004	MILWAUKEE, WI 53202
CURRENT OCCUPANT	2036 N PROSPECT AVE 1102	MILWAUKEE, WI 53202
CURRENT OCCUPANT	2036 N PROSPECT AVE 1103	MILWAUKEE, WI 53202
CURRENT OCCUPANT	2036 N PROSPECT AVE 1203	MILWAUKEE, WI 53202
CURRENT OCCUPANT	2036 N PROSPECT AVE 1303	MILWAUKEE, WI 53202
CURRENT OCCUPANT	2036 N PROSPECT AVE 1603	MILWAUKEE, WI 53202
CURRENT OCCUPANT	2036 N PROSPECT AVE 1701	MILWAUKEE, WI 53202
CURRENT OCCUPANT	2036 N PROSPECT AVE 1707	MILWAUKEE, WI 53202
CURRENT OCCUPANT	2036 N PROSPECT AVE 403	MILWAUKEE, WI 53202
CURRENT OCCUPANT	1918 E LAFAYETTE PL 408	MILWAUKEE, WI 53202
CURRENT OCCUPANT	1918 E LAFAYETTE PL 502	MILWAUKEE, WI 53202
CURRENT OCCUPANT	1918 E LAFAYETTE PL 506	MILWAUKEE, WI 53202
CURRENT OCCUPANT	1918 E LAFAYETTE PL 706	MILWAUKEE, WI 53202
CURRENT OCCUPANT	1918 E LAFAYETTE PL 902	MILWAUKEE, WI 53202
CURRENT OCCUPANT	1918 E LAFAYETTE PL 904	MILWAUKEE, WI 53202
CURRENT OCCUPANT	1918 E LAFAYETTE PL 1001	MILWAUKEE, WI 53202
CURRENT OCCUPANT	1918 E LAFAYETTE PL 1003	MILWAUKEE, WI 53202
CURRENT OCCUPANT	1918 E LAFAYETTE PL 1004	MILWAUKEE, WI 53202
CURRENT OCCUPANT	1918 E LAFAYETTE PL 1101	MILWAUKEE, WI 53202
CURRENT OCCUPANT	1918 E LAFAYETTE PL 1103	MILWAUKEE, WI 53202
CURRENT OCCUPANT	1918 E LAFAYETTE PL 1204	MILWAUKEE, WI 53202
CURRENT OCCUPANT	1918 E LAFAYETTE PL 1206	MILWAUKEE, WI 53202
CURRENT OCCUPANT	1918 E LAFAYETTE PL 1301	MILWAUKEE, WI 53202
CURRENT OCCUPANT	1918 E LAFAYETTE PL 1504	MILWAUKEE, WI 53202
CURRENT OCCUPANT	1918 E LAFAYETTE PL 905	MILWAUKEE, WI 53202
CURRENT OCCUPANT	1918 E LAFAYETTE PL 2007	MILWAUKEE, WI 53202
CURRENT OCCUPANT	2020 N PROSPECT AVE	MILWAUKEE, WI 53202
CURRENT OCCUPANT	2024 N PROSPECT AVE	MILWAUKEE, WI 53202
CURRENT OCCUPANT	1943 N SUMMIT AVE 19	MILWAUKEE, WI 53206
CURRENT OCCUPANT	1943 N SUMMIT AVE 21	MILWAUKEE, WI 53206
CURRENT OCCUPANT	1943 N SUMMIT AVE 28	MILWAUKEE, WI 53206
CURRENT OCCUPANT	1943 N SUMMIT AVE 3	MILWAUKEE, WI 53206
CURRENT OCCUPANT	1943 N SUMMIT AVE 27	MILWAUKEE, WI 53206
CURRENT OCCUPANT	1943 N SUMMIT AVE 15	MILWAUKEE, WI 53206
CURRENT OCCUPANT	1943 N SUMMIT AVE 30	MILWAUKEE, WI 53206
CURRENT OCCUPANT	1943 N SUMMIT AVE 34	MILWAUKEE, WI 53206
CURRENT OCCUPANT	1961 N SUMMIT AVE 502	MILWAUKEE, WI 53202

CURRENT OCCUPANT	1961 N SUMMIT AVE 612	MILWAUKEE, WI 53202
CURRENT OCCUPANT	1962 N PROSPECT AVE 517	MILWAUKEE, WI 53202
CURRENT OCCUPANT	1962 N PROSPECT AVE 620	MILWAUKEE, WI 53202
CURRENT OCCUPANT	1962 N PROSPECT AVE 821	MILWAUKEE, WI 53202
CURRENT OCCUPANT	1961 N SUMMIT AVE 401	MILWAUKEE, WI 53202
CURRENT OCCUPANT	1962 N PROSPECT AVE 605	MILWAUKEE, WI 53202
CURRENT OCCUPANT	1983 N SUMMIT AVE 11	MILWAUKEE, WI 53202
CURRENT OCCUPANT	1983 N SUMMIT AVE 44	MILWAUKEE, WI 53202
CURRENT OCCUPANT	1983 N SUMMIT AVE 43	MILWAUKEE, WI 53202
CURRENT OCCUPANT	2121 E LAFAYETTE PL	MILWAUKEE, WI 53202
CURRENT OCCUPANT	2040 E LAFAYETTE PL	MILWAUKEE, WI 53202
CURRENT OCCUPANT	1742 N PROSPECT AVE 306	MILWAUKEE, WI 53202
CURRENT OCCUPANT	1742 N PROSPECT AVE 106	MILWAUKEE, WI 53202
CURRENT OCCUPANT	1742 N PROSPECT AVE 310	MILWAUKEE, WI 53202
CURRENT OCCUPANT	1742 N PROSPECT AVE 105	MILWAUKEE, WI 53202
CURRENT OCCUPANT	1742 N PROSPECT AVE 111	MILWAUKEE, WI 53202
CURRENT OCCUPANT	1800 N PROSPECT AVE 20B	MILWAUKEE, WI 53202
CURRENT OCCUPANT	1800 N PROSPECT AVE 15A	MILWAUKEE, WI 53202
CURRENT OCCUPANT	1800 N PROSPECT AVE 16B	MILWAUKEE, WI 53202
CURRENT OCCUPANT	1800 N PROSPECT AVE 19B	MILWAUKEE, WI 53202
CURRENT OCCUPANT	1800 N PROSPECT AVE 19D	MILWAUKEE, WI 53202
CURRENT OCCUPANT	1800 N PROSPECT AVE 2B	MILWAUKEE, WI 53202
CURRENT OCCUPANT	1800 N PROSPECT AVE 2D	MILWAUKEE, WI 53202
CURRENT OCCUPANT	1800 N PROSPECT AVE 3B	MILWAUKEE, WI 53202
CURRENT OCCUPANT	1800 N PROSPECT AVE 4B	MILWAUKEE, WI 53202
CURRENT OCCUPANT	1800 N PROSPECT AVE 7D	MILWAUKEE, WI 53202
CURRENT OCCUPANT	1800 N PROSPECT AVE 7E	MILWAUKEE, WI 53202
CURRENT OCCUPANT	1800 N PROSPECT AVE 10A	MILWAUKEE, WI 53202
CURRENT OCCUPANT	1800 N PROSPECT AVE 13B	MILWAUKEE, WI 53202
CURRENT OCCUPANT	2036 N PROSPECT AVE 503	MILWAUKEE, WI 53202
CURRENT OCCUPANT	2036 N PROSPECT AVE 508	MILWAUKEE, WI 53202
CURRENT OCCUPANT	2036 N PROSPECT AVE 703	MILWAUKEE, WI 53202
CURRENT OCCUPANT	2036 N PROSPECT AVE 906	MILWAUKEE, WI 53202
CURRENT OCCUPANT	2036 N PROSPECT AVE 1006	MILWAUKEE, WI 53202
CURRENT OCCUPANT	2036 N PROSPECT AVE 1008	MILWAUKEE, WI 53202
CURRENT OCCUPANT	2036 N PROSPECT AVE 1101	MILWAUKEE, WI 53202
CURRENT OCCUPANT	2036 N PROSPECT AVE 1106	MILWAUKEE, WI 53202
CURRENT OCCUPANT	2036 N PROSPECT AVE 1108	MILWAUKEE, WI 53202
CURRENT OCCUPANT	2036 N PROSPECT AVE 1201	MILWAUKEE, WI 53202
CURRENT OCCUPANT	2036 N PROSPECT AVE 1202	MILWAUKEE, WI 53202
CURRENT OCCUPANT	2036 N PROSPECT AVE 1208	MILWAUKEE, WI 53202
CURRENT OCCUPANT	2036 N PROSPECT AVE 1503	MILWAUKEE, WI 53202
CURRENT OCCUPANT	2036 N PROSPECT AVE 1402	MILWAUKEE, WI 53202
CURRENT OCCUPANT	2036 N PROSPECT AVE 1405	MILWAUKEE, WI 53202
CURRENT OCCUPANT	2036 N PROSPECT AVE 1507	MILWAUKEE, WI 53202
CURRENT OCCUPANT	2036 N PROSPECT AVE 1804	MILWAUKEE, WI 53202
CURRENT OCCUPANT	2036 N PROSPECT AVE 307	MILWAUKEE, WI 53202

CURRENT OCCUPANT	2036 N PROSPECT AVE 408	MILWAUKEE, WI 53202
CURRENT OCCUPANT	1904 E LAFAYETTE PL	MILWAUKEE, WI 53202
CURRENT OCCUPANT	2036 N PROSPECT AVE 304	MILWAUKEE, WI 53202
CURRENT OCCUPANT	1918 E LAFAYETTE PL 404	MILWAUKEE, WI 53202
CURRENT OCCUPANT	1918 E LAFAYETTE PL 507	MILWAUKEE, WI 53202
CURRENT OCCUPANT	1918 E LAFAYETTE PL 601	MILWAUKEE, WI 53202
CURRENT OCCUPANT	1918 E LAFAYETTE PL 702	MILWAUKEE, WI 53202
CURRENT OCCUPANT	1918 E LAFAYETTE PL 704	MILWAUKEE, WI 53202
CURRENT OCCUPANT	1918 E LAFAYETTE PL 705	MILWAUKEE, WI 53202
CURRENT OCCUPANT	1918 E LAFAYETTE PL 1302	MILWAUKEE, WI 53202
CURRENT OCCUPANT	1918 E LAFAYETTE PL 1407	MILWAUKEE, WI 53202
CURRENT OCCUPANT	1918 E LAFAYETTE PL 1503	MILWAUKEE, WI 53202
CURRENT OCCUPANT	1918 E LAFAYETTE PL 1505	MILWAUKEE, WI 53202
CURRENT OCCUPANT	1918 E LAFAYETTE PL 1603	MILWAUKEE, WI 53202
CURRENT OCCUPANT	1918 E LAFAYETTE PL 1702	MILWAUKEE, WI 53202
CURRENT OCCUPANT	1918 E LAFAYETTE PL 1703	MILWAUKEE, WI 53202
CURRENT OCCUPANT	1918 E LAFAYETTE PL 1704	MILWAUKEE, WI 53202
CURRENT OCCUPANT	1918 E LAFAYETTE PL 1907	MILWAUKEE, WI 53202
CURRENT OCCUPANT	1918 E LAFAYETTE PL 1803	MILWAUKEE, WI 53202
CURRENT OCCUPANT	2036 N PROSPECT AVE 905	MILWAUKEE, WI 53202
CURRENT OCCUPANT	1943 N SUMMIT AVE 25	MILWAUKEE, WI 53206
CURRENT OCCUPANT	1961 N SUMMIT AVE 404	MILWAUKEE, WI 53202
CURRENT OCCUPANT	1961 N SUMMIT AVE 801	MILWAUKEE, WI 53202
CURRENT OCCUPANT	1962 N PROSPECT AVE 319	MILWAUKEE, WI 53202
CURRENT OCCUPANT	1961 N SUMMIT AVE 112	MILWAUKEE, WI 53202
CURRENT OCCUPANT	1961 N SUMMIT AVE 208	MILWAUKEE, WI 53202
CURRENT OCCUPANT	1961 N SUMMIT AVE 210	MILWAUKEE, WI 53202
CURRENT OCCUPANT	1961 N SUMMIT AVE 212	MILWAUKEE, WI 53202
CURRENT OCCUPANT	1962 N PROSPECT AVE 814	MILWAUKEE, WI 53202
CURRENT OCCUPANT	1962 N PROSPECT AVE 5	MILWAUKEE, WI 53202
CURRENT OCCUPANT	1962 N PROSPECT AVE 201	MILWAUKEE, WI 53202
CURRENT OCCUPANT	1983 N SUMMIT AVE 33	MILWAUKEE, WI 53202
CURRENT OCCUPANT	1983 N SUMMIT AVE 40	MILWAUKEE, WI 53202
CURRENT OCCUPANT	1983 N SUMMIT AVE 10	MILWAUKEE, WI 53202
CURRENT OCCUPANT	2105 E LAFAYETTE PL	MILWAUKEE, WI 53202
CURRENT OCCUPANT	1742 N PROSPECT AVE 308	MILWAUKEE, WI 53202
CURRENT OCCUPANT	1742 N PROSPECT AVE 309	MILWAUKEE, WI 53202
CURRENT OCCUPANT	1742 N PROSPECT AVE 311	MILWAUKEE, WI 53202
CURRENT OCCUPANT	1742 N PROSPECT AVE 210	MILWAUKEE, WI 53202
CURRENT OCCUPANT	1742 N PROSPECT AVE 205	MILWAUKEE, WI 53202
CURRENT OCCUPANT	1742 N PROSPECT AVE 104	MILWAUKEE, WI 53202
CURRENT OCCUPANT	1742 N PROSPECT AVE 209	MILWAUKEE, WI 53202
CURRENT OCCUPANT	1800 N PROSPECT AVE 12A	MILWAUKEE, WI 53202
CURRENT OCCUPANT	1800 N PROSPECT AVE 14B	MILWAUKEE, WI 53202
CURRENT OCCUPANT	1800 N PROSPECT AVE 14E	MILWAUKEE, WI 53202
CURRENT OCCUPANT	1800 N PROSPECT AVE 15B	MILWAUKEE, WI 53202
CURRENT OCCUPANT	1800 N PROSPECT AVE 17C	MILWAUKEE, WI 53202

CURRENT OCCUPANT	1800 N PROSPECT AVE 4D	MILWAUKEE, WI 53202
CURRENT OCCUPANT	1800 N PROSPECT AVE 5B	MILWAUKEE, WI 53202
CURRENT OCCUPANT	1800 N PROSPECT AVE 6B	MILWAUKEE, WI 53202
CURRENT OCCUPANT	1800 N PROSPECT AVE 21A	MILWAUKEE, WI 53202
CURRENT OCCUPANT	1800 N PROSPECT AVE 9B	MILWAUKEE, WI 53202
CURRENT OCCUPANT	1800 N PROSPECT AVE 9E	MILWAUKEE, WI 53202
CURRENT OCCUPANT	1800 N PROSPECT AVE 11D	MILWAUKEE, WI 53202
CURRENT OCCUPANT	1800 N PROSPECT AVE 12D	MILWAUKEE, WI 53202
CURRENT OCCUPANT	1800 N PROSPECT AVE 12E	MILWAUKEE, WI 53202
CURRENT OCCUPANT	1800 N PROSPECT AVE 20E	MILWAUKEE, WI 53202
CURRENT OCCUPANT	2016 N PROSPECT AVE	MILWAUKEE, WI 53202
CURRENT OCCUPANT	2000 N PROSPECT AVE	MILWAUKEE, WI 53202
CURRENT OCCUPANT	2036 N PROSPECT AVE 606	MILWAUKEE, WI 53202
CURRENT OCCUPANT	2036 N PROSPECT AVE 801	MILWAUKEE, WI 53202
CURRENT OCCUPANT	2036 N PROSPECT AVE 1007	MILWAUKEE, WI 53202
CURRENT OCCUPANT	2036 N PROSPECT AVE 1107	MILWAUKEE, WI 53202
CURRENT OCCUPANT	2036 N PROSPECT AVE 1205	MILWAUKEE, WI 53202
CURRENT OCCUPANT	2036 N PROSPECT AVE 1206	MILWAUKEE, WI 53202
CURRENT OCCUPANT	2036 N PROSPECT AVE 1705	MILWAUKEE, WI 53202
CURRENT OCCUPANT	2036 N PROSPECT AVE 1906	MILWAUKEE, WI 53202
CURRENT OCCUPANT	2036 N PROSPECT AVE 2003	MILWAUKEE, WI 53202
CURRENT OCCUPANT	2036 N PROSPECT AVE 2004	MILWAUKEE, WI 53202
CURRENT OCCUPANT	2036 N PROSPECT AVE 2005	MILWAUKEE, WI 53202
CURRENT OCCUPANT	2036 N PROSPECT AVE 2007	MILWAUKEE, WI 53202
CURRENT OCCUPANT	2036 N PROSPECT AVE 406	MILWAUKEE, WI 53202
CURRENT OCCUPANT	1918 E LAFAYETTE PL 305	MILWAUKEE, WI 53202
CURRENT OCCUPANT	1918 E LAFAYETTE PL 405	MILWAUKEE, WI 53202
CURRENT OCCUPANT	1918 E LAFAYETTE PL 508	MILWAUKEE, WI 53202
CURRENT OCCUPANT	1918 E LAFAYETTE PL 701	MILWAUKEE, WI 53202
CURRENT OCCUPANT	1918 E LAFAYETTE PL 707	MILWAUKEE, WI 53202
CURRENT OCCUPANT	1918 E LAFAYETTE PL 806	MILWAUKEE, WI 53202
CURRENT OCCUPANT	1918 E LAFAYETTE PL 901	MILWAUKEE, WI 53202
CURRENT OCCUPANT	1918 E LAFAYETTE PL 1401	MILWAUKEE, WI 53202
CURRENT OCCUPANT	1918 E LAFAYETTE PL 1604	MILWAUKEE, WI 53202
CURRENT OCCUPANT	1918 E LAFAYETTE PL 1606	MILWAUKEE, WI 53202
CURRENT OCCUPANT	1918 E LAFAYETTE PL 1905	MILWAUKEE, WI 53202
CURRENT OCCUPANT	1918 E LAFAYETTE PL 1807	MILWAUKEE, WI 53202
CURRENT OCCUPANT	1918 E LAFAYETTE PL 1901	MILWAUKEE, WI 53202
CURRENT OCCUPANT	1918 E LAFAYETTE PL 2003	MILWAUKEE, WI 53202
CURRENT OCCUPANT	1918 E LAFAYETTE PL 2005	MILWAUKEE, WI 53202
CURRENT OCCUPANT	2012 N PROSPECT AVE	MILWAUKEE, WI 53202
CURRENT OCCUPANT	2006 E LAFAYETTE PL	MILWAUKEE, WI 53202
CURRENT OCCUPANT	1943 N SUMMIT AVE 4	MILWAUKEE, WI 53206
CURRENT OCCUPANT	1943 N SUMMIT AVE 10	MILWAUKEE, WI 53206
CURRENT OCCUPANT	1943 N SUMMIT AVE 9	MILWAUKEE, WI 53206
CURRENT OCCUPANT	1943 N SUMMIT AVE 5	MILWAUKEE, WI 53206
CURRENT OCCUPANT	1943 N SUMMIT AVE 8	MILWAUKEE, WI 53206

CURRENT OCCUPANT	1961 N SUMMIT AVE 504	MILWAUKEE, WI 53202
CURRENT OCCUPANT	1962 N PROSPECT AVE 819	MILWAUKEE, WI 53202
CURRENT OCCUPANT	1961 N SUMMIT AVE 508	MILWAUKEE, WI 53202
CURRENT OCCUPANT	1962 N PROSPECT AVE 816	MILWAUKEE, WI 53202
CURRENT OCCUPANT	1962 N PROSPECT AVE 501	MILWAUKEE, WI 53202
CURRENT OCCUPANT	2042 E LAFAYETTE PL	MILWAUKEE, WI 53202
CURRENT OCCUPANT	2025 N LAKE DR	MILWAUKEE, WI 53202
CURRENT OCCUPANT	1742 N PROSPECT AVE 313	MILWAUKEE, WI 53202
CURRENT OCCUPANT	1742 N PROSPECT AVE 114	MILWAUKEE, WI 53202
CURRENT OCCUPANT	1742 N PROSPECT AVE 3	MILWAUKEE, WI 53202
CURRENT OCCUPANT	1742 N PROSPECT AVE 107	MILWAUKEE, WI 53202
CURRENT OCCUPANT	1742 N PROSPECT AVE 109	MILWAUKEE, WI 53202
CURRENT OCCUPANT	1742 N PROSPECT AVE 204	MILWAUKEE, WI 53202
CURRENT OCCUPANT	1742 N PROSPECT AVE 314	MILWAUKEE, WI 53202
CURRENT OCCUPANT	1800 N PROSPECT AVE 12C	MILWAUKEE, WI 53202
CURRENT OCCUPANT	1800 N PROSPECT AVE 14A	MILWAUKEE, WI 53202
CURRENT OCCUPANT	1800 N PROSPECT AVE 16E	MILWAUKEE, WI 53202
CURRENT OCCUPANT	1800 N PROSPECT AVE 18C	MILWAUKEE, WI 53202
CURRENT OCCUPANT	1800 N PROSPECT AVE 18E	MILWAUKEE, WI 53202
CURRENT OCCUPANT	1800 N PROSPECT AVE 19C	MILWAUKEE, WI 53202
CURRENT OCCUPANT	1800 N PROSPECT AVE 4E	MILWAUKEE, WI 53202
CURRENT OCCUPANT	1800 N PROSPECT AVE 5D	MILWAUKEE, WI 53202
CURRENT OCCUPANT	1800 N PROSPECT AVE 5E	MILWAUKEE, WI 53202
CURRENT OCCUPANT	1800 N PROSPECT AVE 7A	MILWAUKEE, WI 53202
CURRENT OCCUPANT	1800 N PROSPECT AVE 8B	MILWAUKEE, WI 53202
CURRENT OCCUPANT	2036 N PROSPECT AVE 602	MILWAUKEE, WI 53202
CURRENT OCCUPANT	2036 N PROSPECT AVE 705	MILWAUKEE, WI 53202
CURRENT OCCUPANT	2036 N PROSPECT AVE 803	MILWAUKEE, WI 53202
CURRENT OCCUPANT	2036 N PROSPECT AVE 903	MILWAUKEE, WI 53202
CURRENT OCCUPANT	2036 N PROSPECT AVE 904	MILWAUKEE, WI 53202
CURRENT OCCUPANT	2036 N PROSPECT AVE 1105	MILWAUKEE, WI 53202
CURRENT OCCUPANT	2036 N PROSPECT AVE 1506	MILWAUKEE, WI 53202
CURRENT OCCUPANT	2036 N PROSPECT AVE 1704	MILWAUKEE, WI 53202
CURRENT OCCUPANT	2036 N PROSPECT AVE 1904	MILWAUKEE, WI 53202
CURRENT OCCUPANT	2036 N PROSPECT AVE 1907	MILWAUKEE, WI 53202
CURRENT OCCUPANT	2036 N PROSPECT AVE 401	MILWAUKEE, WI 53202
CURRENT OCCUPANT	2036 N PROSPECT AVE 404	MILWAUKEE, WI 53202
CURRENT OCCUPANT	2036 N PROSPECT AVE 601	MILWAUKEE, WI 53202
CURRENT OCCUPANT	1908 E LAFAYETTE PL	MILWAUKEE, WI 53202
CURRENT OCCUPANT	1918 E LAFAYETTE PL 301	MILWAUKEE, WI 53202
CURRENT OCCUPANT	1918 E LAFAYETTE PL 308	MILWAUKEE, WI 53202
CURRENT OCCUPANT	1918 E LAFAYETTE PL 607	MILWAUKEE, WI 53202
CURRENT OCCUPANT	1918 E LAFAYETTE PL 708	MILWAUKEE, WI 53202
CURRENT OCCUPANT	1918 E LAFAYETTE PL 903	MILWAUKEE, WI 53202
CURRENT OCCUPANT	1918 E LAFAYETTE PL 1006	MILWAUKEE, WI 53202
CURRENT OCCUPANT	1918 E LAFAYETTE PL 1102	MILWAUKEE, WI 53202
CURRENT OCCUPANT	1918 E LAFAYETTE PL 1304	MILWAUKEE, WI 53202

CURRENT OCCUPANT	1918 E LAFAYETTE PL 1305	MILWAUKEE, WI 53202
CURRENT OCCUPANT	1918 E LAFAYETTE PL 1404	MILWAUKEE, WI 53202
CURRENT OCCUPANT	1918 E LAFAYETTE PL 1405	MILWAUKEE, WI 53202
CURRENT OCCUPANT	1918 E LAFAYETTE PL 1406	MILWAUKEE, WI 53202
CURRENT OCCUPANT	1918 E LAFAYETTE PL 1506	MILWAUKEE, WI 53202
CURRENT OCCUPANT	1918 E LAFAYETTE PL 1602	MILWAUKEE, WI 53202
CURRENT OCCUPANT	1918 E LAFAYETTE PL 1701	MILWAUKEE, WI 53202
CURRENT OCCUPANT	1918 E LAFAYETTE PL 1705	MILWAUKEE, WI 53202
CURRENT OCCUPANT	1918 E LAFAYETTE PL 1902	MILWAUKEE, WI 53202
CURRENT OCCUPANT	1918 E LAFAYETTE PL 2004	MILWAUKEE, WI 53202
CURRENT OCCUPANT	1918 E LAFAYETTE PL 311	MILWAUKEE, WI 53202
CURRENT OCCUPANT	2014 E LAFAYETTE PL	MILWAUKEE, WI 53202
CURRENT OCCUPANT	2030 E LAFAYETTE PL	MILWAUKEE, WI 53202
CURRENT OCCUPANT	1943 N SUMMIT AVE 31	MILWAUKEE, WI 53206
CURRENT OCCUPANT	1943 N SUMMIT AVE 35	MILWAUKEE, WI 53206
CURRENT OCCUPANT	1943 N SUMMIT AVE 1	MILWAUKEE, WI 53206
CURRENT OCCUPANT	1961 N SUMMIT AVE 501	MILWAUKEE, WI 53202
CURRENT OCCUPANT	1961 N SUMMIT AVE 506	MILWAUKEE, WI 53202
CURRENT OCCUPANT	1961 N SUMMIT AVE 608	MILWAUKEE, WI 53202
CURRENT OCCUPANT	1962 N PROSPECT AVE 315	MILWAUKEE, WI 53202
CURRENT OCCUPANT	1962 N PROSPECT AVE 318	MILWAUKEE, WI 53202
CURRENT OCCUPANT	1962 N PROSPECT AVE 417	MILWAUKEE, WI 53202
CURRENT OCCUPANT	1962 N PROSPECT AVE 616	MILWAUKEE, WI 53202
CURRENT OCCUPANT	1962 N PROSPECT AVE 721	MILWAUKEE, WI 53202
CURRENT OCCUPANT	1961 N SUMMIT AVE 402	MILWAUKEE, WI 53202
CURRENT OCCUPANT	1961 N SUMMIT AVE 101	MILWAUKEE, WI 53202
CURRENT OCCUPANT	1962 N PROSPECT AVE 310	MILWAUKEE, WI 53202
CURRENT OCCUPANT	1983 N SUMMIT AVE 41	MILWAUKEE, WI 53202
CURRENT OCCUPANT	1742 N PROSPECT AVE 213	MILWAUKEE, WI 53202
CURRENT OCCUPANT	1742 N PROSPECT AVE 206	MILWAUKEE, WI 53202
CURRENT OCCUPANT	1742 N PROSPECT AVE 1	MILWAUKEE, WI 53202
CURRENT OCCUPANT	1742 N PROSPECT AVE 307	MILWAUKEE, WI 53202
CURRENT OCCUPANT	1742 N PROSPECT AVE 103	MILWAUKEE, WI 53202
CURRENT OCCUPANT	1800 N PROSPECT AVE 11E	MILWAUKEE, WI 53202
CURRENT OCCUPANT	1800 N PROSPECT AVE 20D	MILWAUKEE, WI 53202
CURRENT OCCUPANT	1800 N PROSPECT AVE 15D	MILWAUKEE, WI 53202
CURRENT OCCUPANT	1800 N PROSPECT AVE 18D	MILWAUKEE, WI 53202
CURRENT OCCUPANT	1800 N PROSPECT AVE 4C	MILWAUKEE, WI 53202
CURRENT OCCUPANT	1800 N PROSPECT AVE 6E	MILWAUKEE, WI 53202
CURRENT OCCUPANT	1800 N PROSPECT AVE 7B	MILWAUKEE, WI 53202
CURRENT OCCUPANT	1800 N PROSPECT AVE 8A	MILWAUKEE, WI 53202
CURRENT OCCUPANT	1800 N PROSPECT AVE 8C	MILWAUKEE, WI 53202
CURRENT OCCUPANT	1800 N PROSPECT AVE 21D	MILWAUKEE, WI 53202
CURRENT OCCUPANT	1800 N PROSPECT AVE 11A	MILWAUKEE, WI 53202
CURRENT OCCUPANT	1918 E LAFAYETTE PL 310	MILWAUKEE, WI 53202
CURRENT OCCUPANT	1900 E LAFAYETTE PL	MILWAUKEE, WI 53202
CURRENT OCCUPANT	2004 N PROSPECT AVE	MILWAUKEE, WI 53202

CURRENT OCCUPANT	2036 N PROSPECT AVE 1501	MILWAUKEE, WI 53202
CURRENT OCCUPANT	2036 N PROSPECT AVE 506	MILWAUKEE, WI 53202
CURRENT OCCUPANT	2036 N PROSPECT AVE 603	MILWAUKEE, WI 53202
CURRENT OCCUPANT	2036 N PROSPECT AVE 605	MILWAUKEE, WI 53202
CURRENT OCCUPANT	2036 N PROSPECT AVE 607	MILWAUKEE, WI 53202
CURRENT OCCUPANT	2036 N PROSPECT AVE 707	MILWAUKEE, WI 53202
CURRENT OCCUPANT	2036 N PROSPECT AVE 708	MILWAUKEE, WI 53202
CURRENT OCCUPANT	2036 N PROSPECT AVE 802	MILWAUKEE, WI 53202
CURRENT OCCUPANT	2036 N PROSPECT AVE 1306	MILWAUKEE, WI 53202
CURRENT OCCUPANT	2036 N PROSPECT AVE 1307	MILWAUKEE, WI 53202
CURRENT OCCUPANT	2036 N PROSPECT AVE 1606	MILWAUKEE, WI 53202
CURRENT OCCUPANT	2036 N PROSPECT AVE 1803	MILWAUKEE, WI 53202
CURRENT OCCUPANT	2036 N PROSPECT AVE 301	MILWAUKEE, WI 53202
CURRENT OCCUPANT	2036 N PROSPECT AVE 306	MILWAUKEE, WI 53202
CURRENT OCCUPANT	2036 N PROSPECT AVE 501	MILWAUKEE, WI 53202
CURRENT OCCUPANT	2036 N PROSPECT AVE 808	MILWAUKEE, WI 53202
CURRENT OCCUPANT	2036 N PROSPECT AVE 901	MILWAUKEE, WI 53202
CURRENT OCCUPANT	1918 E LAFAYETTE PL 303	MILWAUKEE, WI 53202
CURRENT OCCUPANT	1918 E LAFAYETTE PL 504	MILWAUKEE, WI 53202
CURRENT OCCUPANT	1918 E LAFAYETTE PL 603	MILWAUKEE, WI 53202
CURRENT OCCUPANT	1918 E LAFAYETTE PL 807	MILWAUKEE, WI 53202
CURRENT OCCUPANT	1918 E LAFAYETTE PL 808	MILWAUKEE, WI 53202
CURRENT OCCUPANT	1918 E LAFAYETTE PL 1005	MILWAUKEE, WI 53202
CURRENT OCCUPANT	1918 E LAFAYETTE PL 1108	MILWAUKEE, WI 53202
CURRENT OCCUPANT	1918 E LAFAYETTE PL 1202	MILWAUKEE, WI 53202
CURRENT OCCUPANT	1918 E LAFAYETTE PL 1307	MILWAUKEE, WI 53202
CURRENT OCCUPANT	1918 E LAFAYETTE PL 1402	MILWAUKEE, WI 53202
CURRENT OCCUPANT	1918 E LAFAYETTE PL 1605	MILWAUKEE, WI 53202
CURRENT OCCUPANT	1918 E LAFAYETTE PL 1801	MILWAUKEE, WI 53202
CURRENT OCCUPANT	1918 E LAFAYETTE PL 1802	MILWAUKEE, WI 53202
CURRENT OCCUPANT	1918 E LAFAYETTE PL 2001	MILWAUKEE, WI 53202
CURRENT OCCUPANT	1918 E LAFAYETTE PL 1002	MILWAUKEE, WI 53202
CURRENT OCCUPANT	1918 E LAFAYETTE PL 1107	MILWAUKEE, WI 53202
CURRENT OCCUPANT	1918 E LAFAYETTE PL 1903	MILWAUKEE, WI 53202
CURRENT OCCUPANT	2007 E WINDSOR PL N	MILWAUKEE, WI 53202
CURRENT OCCUPANT	2007 E WINDSOR PL S	MILWAUKEE, WI 53202
CURRENT OCCUPANT	2028 E LAFAYETTE PL	MILWAUKEE, WI 53202
CURRENT OCCUPANT	1943 N SUMMIT AVE 20	MILWAUKEE, WI 53206
CURRENT OCCUPANT	1943 N SUMMIT AVE 18	MILWAUKEE, WI 53206
CURRENT OCCUPANT	1943 N SUMMIT AVE 39	MILWAUKEE, WI 53206
CURRENT OCCUPANT	1943 N SUMMIT AVE 32	MILWAUKEE, WI 53206
CURRENT OCCUPANT	1943 N SUMMIT AVE 12	MILWAUKEE, WI 53206
CURRENT OCCUPANT	1961 N SUMMIT AVE 602	MILWAUKEE, WI 53202
CURRENT OCCUPANT	1961 N SUMMIT AVE 708	MILWAUKEE, WI 53202
CURRENT OCCUPANT	1961 N SUMMIT AVE 712	MILWAUKEE, WI 53202
CURRENT OCCUPANT	1962 N PROSPECT AVE 216	MILWAUKEE, WI 53202
CURRENT OCCUPANT	1962 N PROSPECT AVE 221	MILWAUKEE, WI 53202

CURRENT OCCUPANT	1962 N PROSPECT AVE 418	MILWAUKEE, WI 53202
CURRENT OCCUPANT	1962 N PROSPECT AVE 419	MILWAUKEE, WI 53202
CURRENT OCCUPANT	1962 N PROSPECT AVE 614	MILWAUKEE, WI 53202
CURRENT OCCUPANT	1962 N PROSPECT AVE 820	MILWAUKEE, WI 53202
CURRENT OCCUPANT	1961 N SUMMIT AVE 306	MILWAUKEE, WI 53202
CURRENT OCCUPANT	1962 N PROSPECT AVE 412	MILWAUKEE, WI 53202
CURRENT OCCUPANT	1962 N PROSPECT AVE 402	MILWAUKEE, WI 53202
CURRENT OCCUPANT	1962 N PROSPECT AVE 815	MILWAUKEE, WI 53202
CURRENT OCCUPANT	1962 N PROSPECT AVE 714	MILWAUKEE, WI 53202
CURRENT OCCUPANT	1983 N SUMMIT AVE 34	MILWAUKEE, WI 53202
CURRENT OCCUPANT	1983 N SUMMIT AVE 24	MILWAUKEE, WI 53202
CURRENT OCCUPANT	1983 N SUMMIT AVE 12	MILWAUKEE, WI 53202
CURRENT OCCUPANT	2104 E LAFAYETTE PL	MILWAUKEE, WI 53202
CURRENT OCCUPANT	2128 E LAFAYETTE PL	MILWAUKEE, WI 53202
CURRENT OCCUPANT	1742 N PROSPECT AVE 211	MILWAUKEE, WI 53202
CURRENT OCCUPANT	1742 N PROSPECT AVE 302	MILWAUKEE, WI 53202
CURRENT OCCUPANT	1742 N PROSPECT AVE 207	MILWAUKEE, WI 53202
CURRENT OCCUPANT	1742 N PROSPECT AVE 113	MILWAUKEE, WI 53202
CURRENT OCCUPANT	1742 N PROSPECT AVE 110	MILWAUKEE, WI 53202
CURRENT OCCUPANT	1742 N PROSPECT AVE 305	MILWAUKEE, WI 53202
CURRENT OCCUPANT	1742 N PROSPECT AVE 212	MILWAUKEE, WI 53202
CURRENT OCCUPANT	1800 N PROSPECT AVE 12B	MILWAUKEE, WI 53202
CURRENT OCCUPANT	1800 N PROSPECT AVE 13D	MILWAUKEE, WI 53202
CURRENT OCCUPANT	1800 N PROSPECT AVE 15E	MILWAUKEE, WI 53202
CURRENT OCCUPANT	1800 N PROSPECT AVE 16A	MILWAUKEE, WI 53202
CURRENT OCCUPANT	1800 N PROSPECT AVE 6D	MILWAUKEE, WI 53202
CURRENT OCCUPANT	1800 N PROSPECT AVE 21C	MILWAUKEE, WI 53202
CURRENT OCCUPANT	1800 N PROSPECT AVE 10D	MILWAUKEE, WI 53202
CURRENT OCCUPANT	1800 N PROSPECT AVE 11B	MILWAUKEE, WI 53202
CURRENT OCCUPANT	1800 N PROSPECT AVE 13C	MILWAUKEE, WI 53202
CURRENT OCCUPANT	2008 N PROSPECT AVE	MILWAUKEE, WI 53202
CURRENT OCCUPANT	2036 N PROSPECT AVE 505	MILWAUKEE, WI 53202
CURRENT OCCUPANT	2036 N PROSPECT AVE 604	MILWAUKEE, WI 53202
CURRENT OCCUPANT	2036 N PROSPECT AVE 702	MILWAUKEE, WI 53202
CURRENT OCCUPANT	2036 N PROSPECT AVE 805	MILWAUKEE, WI 53202
CURRENT OCCUPANT	2036 N PROSPECT AVE 902	MILWAUKEE, WI 53202
CURRENT OCCUPANT	2036 N PROSPECT AVE 908	MILWAUKEE, WI 53202
CURRENT OCCUPANT	2036 N PROSPECT AVE 1104	MILWAUKEE, WI 53202
CURRENT OCCUPANT	2036 N PROSPECT AVE 1504	MILWAUKEE, WI 53202
CURRENT OCCUPANT	2036 N PROSPECT AVE 1505	MILWAUKEE, WI 53202
CURRENT OCCUPANT	2036 N PROSPECT AVE 1302	MILWAUKEE, WI 53202
CURRENT OCCUPANT	2036 N PROSPECT AVE 1305	MILWAUKEE, WI 53202
CURRENT OCCUPANT	2036 N PROSPECT AVE 1401	MILWAUKEE, WI 53202
CURRENT OCCUPANT	2036 N PROSPECT AVE 1702	MILWAUKEE, WI 53202
CURRENT OCCUPANT	2036 N PROSPECT AVE 1703	MILWAUKEE, WI 53202
CURRENT OCCUPANT	2036 N PROSPECT AVE 1706	MILWAUKEE, WI 53202
CURRENT OCCUPANT	2036 N PROSPECT AVE 1807	MILWAUKEE, WI 53202

CURRENT OCCUPANT	2036 N PROSPECT AVE 1901	MILWAUKEE, WI 53202
CURRENT OCCUPANT	2036 N PROSPECT AVE 1902	MILWAUKEE, WI 53202
CURRENT OCCUPANT	2036 N PROSPECT AVE 1903	MILWAUKEE, WI 53202
CURRENT OCCUPANT	2036 N PROSPECT AVE 1905	MILWAUKEE, WI 53202
CURRENT OCCUPANT	2036 N PROSPECT AVE 2001	MILWAUKEE, WI 53202
CURRENT OCCUPANT	2036 N PROSPECT AVE 308	MILWAUKEE, WI 53202
CURRENT OCCUPANT	2036 N PROSPECT AVE 402	MILWAUKEE, WI 53202
CURRENT OCCUPANT	1918 E LAFAYETTE PL 306	MILWAUKEE, WI 53202
CURRENT OCCUPANT	1918 E LAFAYETTE PL 407	MILWAUKEE, WI 53202
CURRENT OCCUPANT	1918 E LAFAYETTE PL 501	MILWAUKEE, WI 53202
CURRENT OCCUPANT	1918 E LAFAYETTE PL 503	MILWAUKEE, WI 53202
CURRENT OCCUPANT	1918 E LAFAYETTE PL 505	MILWAUKEE, WI 53202
CURRENT OCCUPANT	1918 E LAFAYETTE PL 602	MILWAUKEE, WI 53202
CURRENT OCCUPANT	1918 E LAFAYETTE PL 606	MILWAUKEE, WI 53202
CURRENT OCCUPANT	1918 E LAFAYETTE PL 703	MILWAUKEE, WI 53202
CURRENT OCCUPANT	1918 E LAFAYETTE PL 801	MILWAUKEE, WI 53202
CURRENT OCCUPANT	1918 E LAFAYETTE PL 802	MILWAUKEE, WI 53202
CURRENT OCCUPANT	1918 E LAFAYETTE PL 1104	MILWAUKEE, WI 53202
CURRENT OCCUPANT	1918 E LAFAYETTE PL 1203	MILWAUKEE, WI 53202
CURRENT OCCUPANT	1918 E LAFAYETTE PL 1501	MILWAUKEE, WI 53202
CURRENT OCCUPANT	1918 E LAFAYETTE PL 1904	MILWAUKEE, WI 53202
CURRENT OCCUPANT	1918 E LAFAYETTE PL 1804	MILWAUKEE, WI 53202
CURRENT OCCUPANT	1918 E LAFAYETTE PL 1805	MILWAUKEE, WI 53202
CURRENT OCCUPANT	1918 E LAFAYETTE PL 2006	MILWAUKEE, WI 53202
CURRENT OCCUPANT	1943 N SUMMIT AVE 16	MILWAUKEE, WI 53206
CURRENT OCCUPANT	1943 N SUMMIT AVE 26	MILWAUKEE, WI 53206
CURRENT OCCUPANT	1943 N SUMMIT AVE 14	MILWAUKEE, WI 53206
CURRENT OCCUPANT	1943 N SUMMIT AVE 33	MILWAUKEE, WI 53206
CURRENT OCCUPANT	1961 N SUMMIT AVE 601	MILWAUKEE, WI 53202
CURRENT OCCUPANT	1961 N SUMMIT AVE 805	MILWAUKEE, WI 53202
CURRENT OCCUPANT	1962 N PROSPECT AVE 420	MILWAUKEE, WI 53202
CURRENT OCCUPANT	1962 N PROSPECT AVE 514	MILWAUKEE, WI 53202
CURRENT OCCUPANT	1962 N PROSPECT AVE 518	MILWAUKEE, WI 53202
CURRENT OCCUPANT	1962 N PROSPECT AVE 810	MILWAUKEE, WI 53202
CURRENT OCCUPANT	1962 N PROSPECT AVE 414	MILWAUKEE, WI 53202
CURRENT OCCUPANT	1983 N SUMMIT AVE 20	MILWAUKEE, WI 53202
CURRENT OCCUPANT	1983 N SUMMIT AVE 21	MILWAUKEE, WI 53202
CURRENT OCCUPANT	1983 N SUMMIT AVE 15	MILWAUKEE, WI 53202
CURRENT OCCUPANT	1983 N SUMMIT AVE B1	MILWAUKEE, WI 53202
CURRENT OCCUPANT	2025A N LAKE DR	MILWAUKEE, WI 53202
CURRENT OCCUPANT	2016 E WINDSOR PL	MILWAUKEE, WI 53202
CURRENT OCCUPANT	1742 N PROSPECT AVE 214	MILWAUKEE, WI 53202
CURRENT OCCUPANT	1742 N PROSPECT AVE 303	MILWAUKEE, WI 53202
CURRENT OCCUPANT	1742 N PROSPECT AVE 2	MILWAUKEE, WI 53202
CURRENT OCCUPANT	1800 N PROSPECT AVE 16C	MILWAUKEE, WI 53202
CURRENT OCCUPANT	1800 N PROSPECT AVE 17B	MILWAUKEE, WI 53202
CURRENT OCCUPANT	1800 N PROSPECT AVE 17E	MILWAUKEE, WI 53202

CURRENT OCCUPANT	1800 N PROSPECT AVE 18B	MILWAUKEE, WI 53202
CURRENT OCCUPANT	1800 N PROSPECT AVE 19E	MILWAUKEE, WI 53202
CURRENT OCCUPANT	1800 N PROSPECT AVE 20A	MILWAUKEE, WI 53202
CURRENT OCCUPANT	1800 N PROSPECT AVE 3E	MILWAUKEE, WI 53202
CURRENT OCCUPANT	1800 N PROSPECT AVE 5A	MILWAUKEE, WI 53202
CURRENT OCCUPANT	1800 N PROSPECT AVE 9A	MILWAUKEE, WI 53202

Total Records: 569

Radius: 250.0 feet and Center of Circle: 1750 N Lincoln Memorial Dr



BUSINESS LICENSE PLAN OF OPERATION

ccl-busplan 3/15/18

Office of the City Clerk License Division
200 E. Wells St. Room 105, Milwaukee, WI 53202
(414) 286-2238 www.milwaukee.gov/license e-mail address: license@milwaukee.gov

1. Type of Business

Applying for: Extended Hours (12AM to 5AM) - If a food establishment, check all that apply: Delivery Drive Thru Dining Room
 Self Service Laundry Massage Establishment Filling Station
 Other (supplemental application for specific license also required)

Provide a detailed description of the type of business you plan on operating:

Provide food and beverage sales and services to the 2019 Milwaukee Air & Water Show to the general public and to the event's VIP/sponsors

Do you have any experience operating this type of business? No Yes If yes, explain: We have provided catering services for +50 years

2. Business Operations

- a. Proposed Opening Date: 7/26/19
- b. Is this premise under construction? No Yes If yes, list estimated completion date: _____
- c. Is this a franchise? No Yes
- d. Is this premises currently licensed? No Yes If yes, list type of license: _____
- e. Is the current licensee operating? No Yes If no, list date closed: _____
- f. Do you have future plans for other businesses, licenses or permits at this location? No Yes
If yes, explain: _____
- g. Have you previously held an Extended Hours License in Milwaukee? No Yes
If yes, list address(es): _____
- h. Are other businesses operating in the same building? No Yes If yes, describe: _____

3. Litter & Noise

- a. How are grounds kept clean? Sweep Pressure Wash Pick Up Litter Other: _____
- b. How often will grounds be cleaned? Daily Weekly As Needed Monthly Other: _____
- c. Grounds cleaned by: Licensee Building Owner Employees Hired Maintenance Other: _____
- d. How are noise issues prevented and/or addressed? Security Manager approaches customer(s) Call Police
 Signs Posted Other: _____
- e. Will a sound amplification system be used? No Yes If yes, describe: _____

4. Smoking & Sanitation

- a. Are there designated outdoor smoking areas? No Yes If yes, describe: Premises is outside on park grounds
- b. Number of Garbage Cans: Inside: _____ Locations: _____
Outside: 20 Locations: Near food and beverage tents and seating areas
- c. Is a crowd control barrier used? No Yes If yes, describe: _____
- d. How many restrooms are on the premises? none, premises is outside on park grounds
- e. Name of solid waste contractor: Advanced Disposal Waste Management Other: _____

5. Security

- a. Are there onsite parking spaces? No Yes If yes, how many? _____ and describe the parking security plan: Parking provided by county parks
- b. Is there a loading zone? No Yes If yes, describe the loading area security plan: _____
- c. Will you have security personnel on premise? No Yes If yes, how many? _____ and answer the following:
 What are their responsibilities? _____
 Is security equipment used? No Yes If yes, describe _____
 List their licensing, certification, or training credentials _____
- d. Will there be security cameras? No Yes If yes, how many? _____ and list locations: _____
- e. Will searches/identification checks be done upon entry? No Yes If yes, describe _____

6. Percentage of Sales (must total 100%)

Alcohol <u>30</u> %	Food <u>70</u> %	Secondhand Merchandise _____ %	Precious Metals & Gems _____ %
Entertainment _____ %	Cigarettes _____ %	Personal Services (such as tattoo, body piercing, salon, tailor, tanning, etc.) _____ %	Other _____ % Describe: _____
Pawnbroker Activity _____ %	Salvaged Materials _____ % (such as scrap metal)		

7. Businesses/Licenses on the Premises (check all that apply):

Type 1

- Full Service Restaurant
- Cafe/Coffee Shop
- Deli or Fast Food Restaurant
- Private/Fraternal/Veterans Club
- Night Club
- Tavern
- Cocktail Lounge
- Teen Club
- Banquet Hall
- Sports Facility
- Bowling Alley
- Hotel/Motel : Number of Floors: _____
Number of Rooms: _____
- Rooming House: Number of Floors: _____
Number of Rooms: _____

Type 2

- Liquor Store
- Corner Store
- Supermarket
- Convenience Store
- Gas Station
- Amusement/Phonograph Distributor
- Recycling, Salvage or Towing
- Used Car Dealer
- Personal Service Establishment
(such as tattoo business, hair salon, tailor, etc.)
- Recording Studio

What other licenses/permits will you hold at this location? (check all that apply)

Occupancy Permit Cigarette & Tobacco Gas Station Extended Hours Class "B" Tavern Weights & Measures

Secondhand Dealer Precious Metal & Gem Other: _____

8. Legal Capacity (only if a Type 1 premises in #7 above)

Capacity _____ Lake front grounds (Call the Milwaukee Development Center at 414-286-8211 if you have questions.)

9. Premises Description

- a. Identify all area(s) of the premises that will be used in operating this business (include areas used only for storage):
 1st Floor 2nd Floor Basement Storage Patio Beer Garden Sidewalk Café Deck Rooftop
 Other: Describe: Tenting on lake front grounds
- b. Describe Location: Major Thoroughfare Secondary Street Other: Lake front grounds
- c. Nearest Major Cross Street: Lincoln Memorial Drive
- d. Describe Building: Free Standing Building Strip Mall Other: Lake front grounds
- e. Describe Premises Structure: Single Story Multi-Story - # of Stories _____ Other: Lake front grounds
- f. Describe Surrounding Area: Commercial Residential Industrial Other: Lake front grounds
- g. Building Owner Name: Milwaukee County Parks Phone Number: 414-257-7275
 Business Owner Address: 9480 Watertown Plank Road, Wauwatosa, 53226

10. Hours of Operation & Customers

Will customers be entering the premises? No Yes

Day of the Week	Proposed Hours of Operation:		Estimated Number of Customers expected each day	Potential Age Range of Customers	Class B Tavern Applicant Only: Age Restriction (If none, write 'None')
	Open Time (include a.m. or p.m.)	Close Time (include a.m. or p.m.)			
Sunday	9 am	4 pm	4,000	0-100	None
Monday	Closed	Closed	—	—	—
Tuesday	Closed	Closed	—	—	—
Wednesday	Closed	Closed	—	—	—
Thursday	Closed	Closed	—	—	—
Friday	9 am	4 pm	4,000	0-100	None
Saturday	9 am	4 pm	4,000	0-100	None

An Extended Hours Establishment License is required for any convenience store, filling station, personal service establishment (such as tattoo, body piercing, salon, tailor, tanning, etc.), recording studio or restaurant which is open between the hours of 12:00 a.m. and 5:00 a.m.

Alcohol Establishments Class A: 8:00 am to 9:00 pm Sunday thru Saturday
 Permitted Hours of Operation: Class B: 6:00 am to 2:00 am Sunday thru Thursday, 6:00 am to 2:30 am Friday & Saturday

Entertainment Outdoor Closing Hours: 10:00pm Sunday-Thursday; 12:00am Friday & Saturday; unless a different time, either earlier or later, is established by the Common Council in its approval of the licensee's plan of operation.

11. Signature(s)

Robert J. Zilli
 Signature of Sole Proprietor, Partner, or 20% or more Shareholder
 (If there are no 20% or more shareholders,
 Corporate Officer—print name/title and sign)

James Zilli
 Signature of additional partner or 20% or more shareholder

See Application Information for a complete list of all required application forms.



ALCOHOL BEVERAGE & PUBLIC ENTERTAINMENT PREMISES SUPPLEMENTAL APPLICATION

Office of the City Clerk License Division
200 E. Wells St. Room 105, Milwaukee, WI 53202
(414) 286-2238 e-mail address: license@milwaukee.gov www.milwaukee.gov/license

Legal Entity Name: Grandview Management, Inc.

Premise Address: 1750 N. Lincoln Memorial Drive, Milwaukee, WI 53202

Proximity of Premises to Church, School, Daycare Center or Hospital

Is the building within 300 feet of any church, school, daycare center or hospital? No Yes

"Service Bar Only" Designation

If applying for Class B or C license, are you applying for "Service Bar Only"? No Yes

Service Bar Only means customers cannot sit at the bar. Alcohol is served to employees who serve patrons seated at tables. No stools, chairs or other articles of furniture shall be placed at the service bar for patrons to sit upon.

Business Information

a) Are you taking out this application for anyone that may not be eligible for a license? No Yes

If yes, list their name and address: _____

b) Will the agent, a partner or the individual licensee be conducting the day-to-day operations of the business? No Yes

If no, list the name and address of the person(s) who will: _____

Class B Applicants: If the agent, a partner or the individual licensee will not be conducting the day-to-day operations of the business, the person(s) listed above must obtain a Class B Managers license.

c) Does anyone else have money invested or any other interest in this business? No Yes

If yes, explain: _____

d) Have you made an agreement with anyone to repay any loan or any other payments based upon income from the business?

No Yes If yes, list name and address: _____

Proof of Ownership, Lease, or Offer to Purchase (New & Transfer Applicants Only)

Submit proof of ownership, lease, or offer to purchase the building with this application.

A lease or offer to purchase must:

- Be in the same legal entity name as that apply for the license
- Reflect the same address as the premises address on this application
- Reflect current dates and
- Be signed by the lessor/seller and lessee/buyer

Property Information (New & Transfer Applicants Only)

a) Do you own or lease the building? Own Lease

b) Who owns the fixtures (for example, coolers, etc.)? All equipment is rented

c) Are you purchasing the stock and/or fixtures? No Yes If yes, amount paid \$ est. \$5,000

d) Total amount paid for business \$ 0.00

e) Total amount paid for goodwill of the business \$ 0.00

Goodwill comprises the reputation and customer relationships of an existing business. If the price you pay for the business exceeds the fair market value of all of the rest of the assets of the business, the excess may be considered goodwill.

f) Have you made arrangements with the seller for payment of personal property taxes? No Yes

See Application Information for a list of all required application forms.

Lease Information (New & Transfer Applicants who are leasing the premises only)

- a) Date lease begins 7/26/19 Ends 7/28/19
- b) Monthly rental \$ n/a
- c) Do you have an option to renew the lease? No Yes
- d) Does your lease allow for assignment to another party without the consent of the owner? No Yes
- e) For what length of time have you been guaranteed occupancy (number of years)? n/a
- f) In addition to paying the monthly rental, will you have to pay anything additional to the owner of the building to guarantee performance of the lease? No Yes If yes, explain Commission on sales
- g) Does the present owner or occupancy object to the granting of your license? No Yes
If yes, explain _____

Change of Agent Applicants Only

Have there been any changes to the floor plan since the last application was submitted? No Yes
If no, a new floor plan is not required. If yes, submit a new floor plan and explain the change(s): _____

Signature

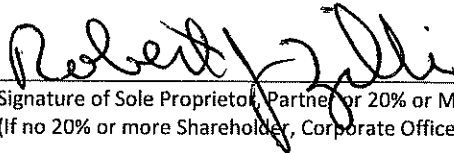

Signature of Sole Proprietor, Partner, or 20% or More Shareholder
(If no 20% or more Shareholder, Corporate Officer - print name/title and sign)

Note: All information contained in this application is subject to approval by the Common Council.
Deviating from approved plan of operation will subject licensee to citations, and/or suspension or non-renewal of the license.
Contact the License Division for information on how to request changes.

New and transfer of premises applicants must submit the following:

- Proof of ownership, lease or offer to purchase the building
- Detailed floor plan
- If a restaurant, copy of the menu

N →



AIR19 Map 6 Area Order Map.vsd
 Updated: 6/2/2019

6/10/2019
 Milwaukee County

Grandview Management Inc.
 Zilli Hospitality group
 Robert Zilli, Agent
 2272 N. Lincoln Memorial Dr. Milwaukee WI 53211

Air & Water Show 2019

6/10/2019
Milwaukee County

Grandview Management Inc.
Zilli Hospitality Group
Robert Zilli, Agent
2272 N. Lincoln Memorial Dr. Milwaukee, WI 53211

Area 400

Zilli 30x30 Tent

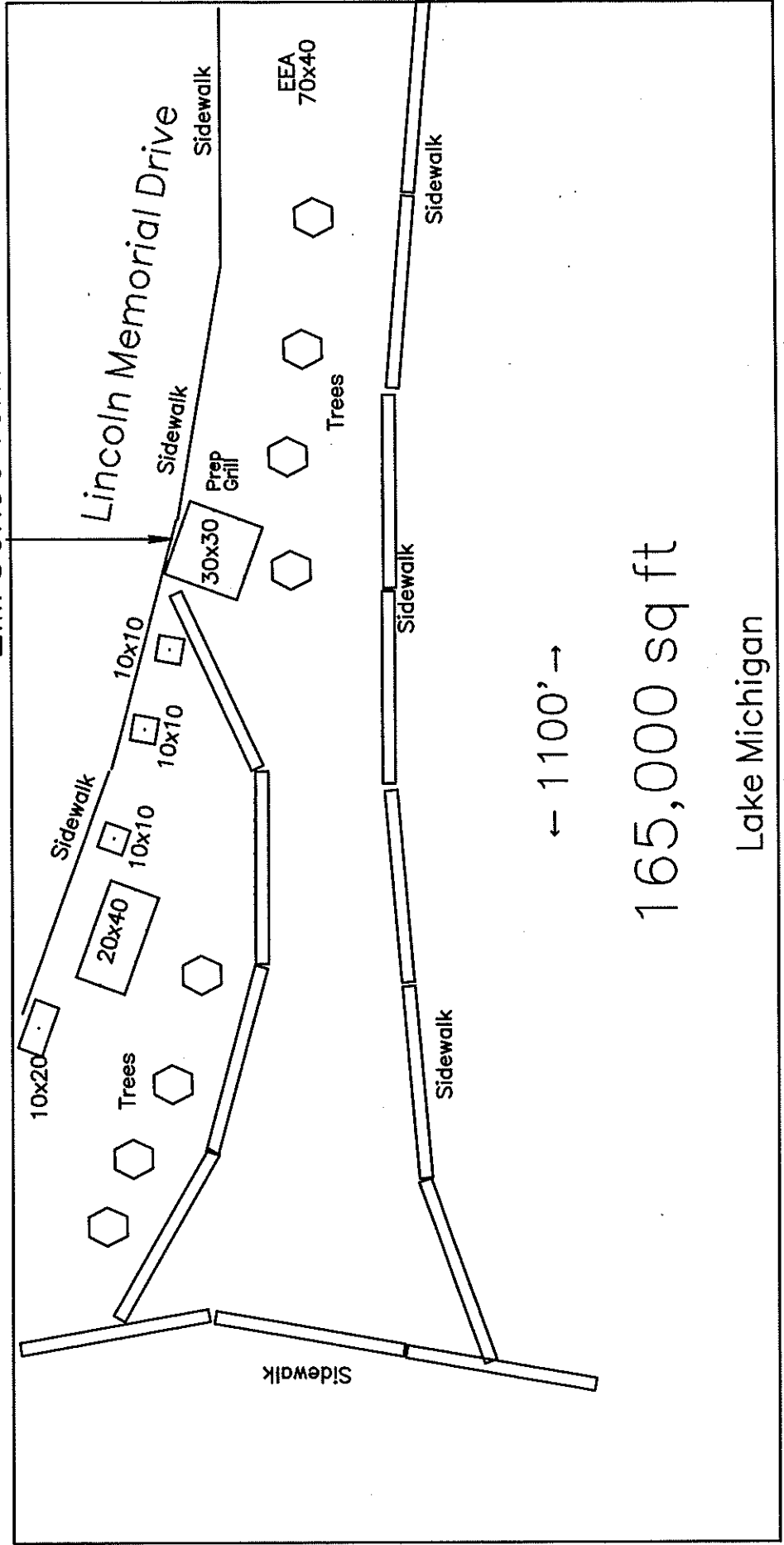

150'

← 1100' →

165,000 sq ft

Lake Michigan

Air & Water Show 2019

6/10/2019
Milwaukee County

Grandview Management Inc.
Zilli Hospitality Group
Robert Zilli, Agent

2272 N Lincoln Memorial Dr. Milwaukee, WI 53211

Parking
150' x 225'
100 Cars

Lincoln Memorial Drive

Zilli 30x30 Tent

Area 300

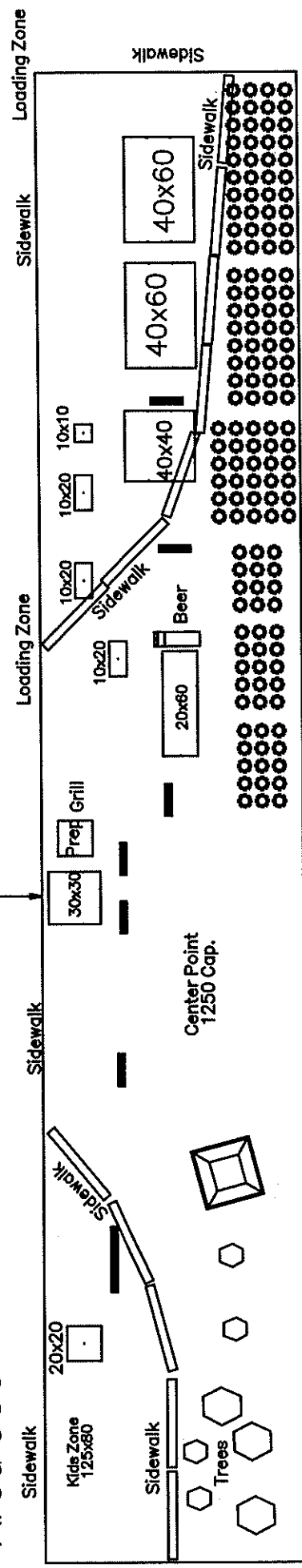

Flightline
270 Cap.

180 seated table 210 seated table 210 seated table

← 1700' →

255,000 sq ft

Lake Michigan

Air & Water Show 2019

6/10/2019
Milwaukee County

Grandview Management Inc.
Zilli Hospitality Group
Robert Zilli, Agent
2272 N. Lincoln Memorial Dr. Milwaukee, WI 53211

Area 100

Lincoln Memorial Drive

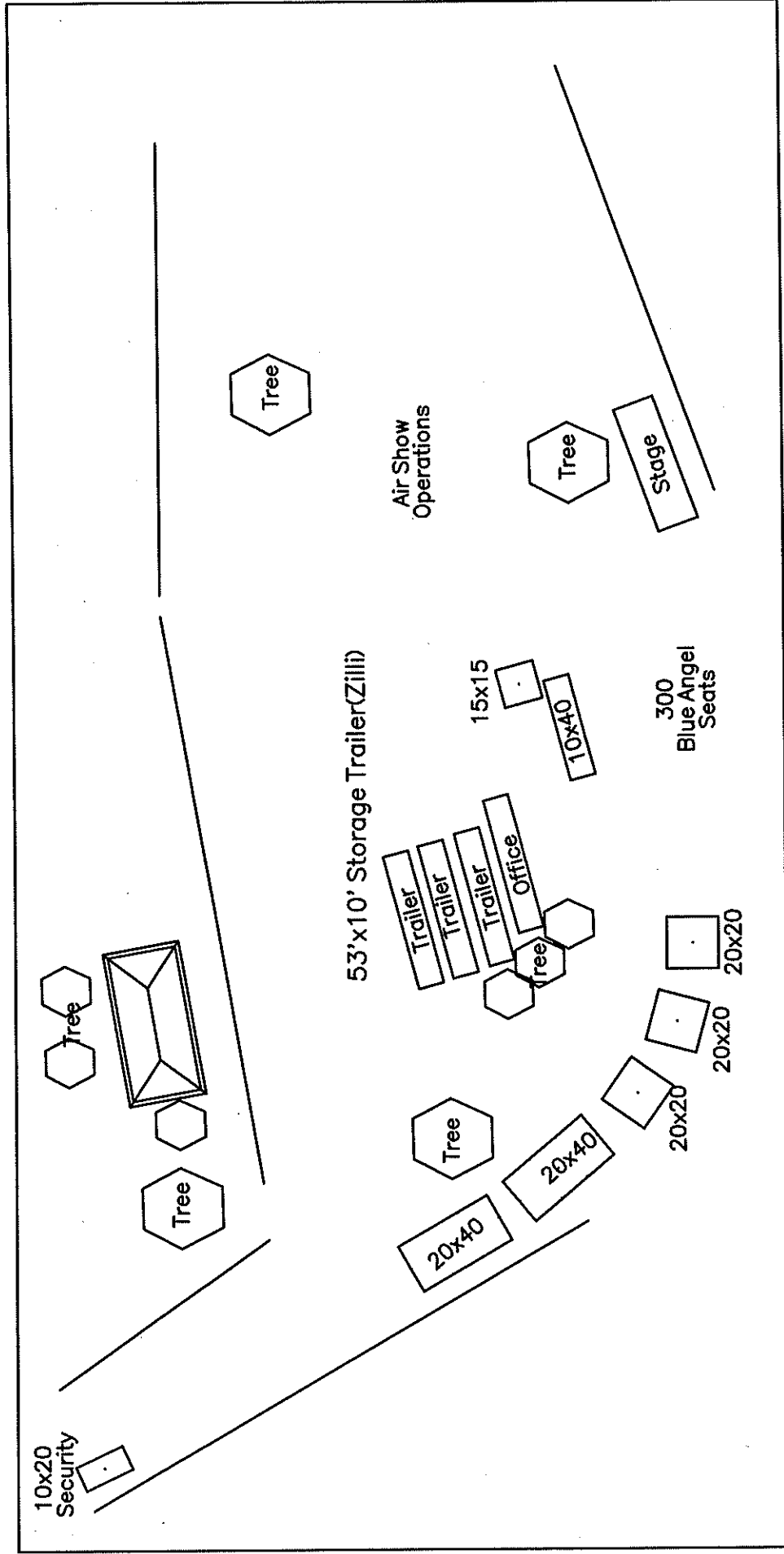

150'

← 1100' →

165,000 sq ft

Lake Michigan

Air & Water Show 2019

6/10/2019

Milwaukee County



Grandview Management Inc.

Zilli Hospitality Group

Robert Zilli, Agent

2272 N. Lincoln Memorial Dr. Milwaukee, WI. 53211

30x30 TENT

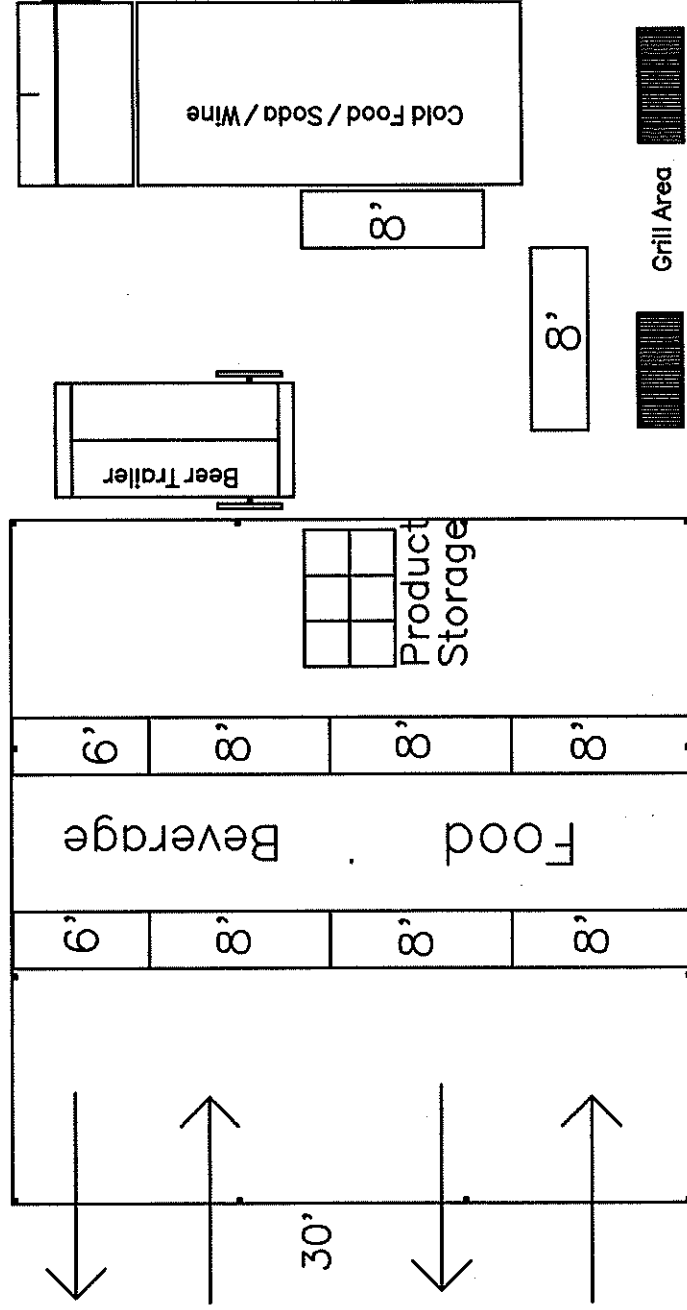

(1) 30x30 tents = 900 Sq Ft

(1) prep/grill/storage area = 30x30 = 900 sq ft

Total = 1800 sq ft x (3) = 7200 sq ft



TEMPORARY EVENT FOOD LICENSE APPLICATION

OFFICE OF THE CITY CLERK, LICENSE DIVISION
 CITY HALL, 200 E. WELLS ST, ROOM 105, MILWAUKEE, WI 53202
 (414) 286-2238 license@milwaukee.gov

Tent # 2

Office Use: Follow Up Date:	_____
App #	205551
Date	6/12/19
Initials	K.P.
Paid	_____
License #	_____

SECTION 1 OPERATING INFORMATION – DETERMINE IF THIS LICENSE IS NEEDED

1. Do you plan to operate in any other Wisconsin municipalities besides in the City of Milwaukee? No Yes
 If "Yes", DO NOT SUBMIT THIS APPLICATION. A STATE LICENSE IS NEEDED.
 Contact the State of Wisconsin Department of Agriculture, Trade and Consumer Protection (DATCP) at (608) 224-4923 for information regarding obtaining a state-wide mobile food license. If you hold a State of Wisconsin Mobile Food License, you do not need a City of Milwaukee Temporary Event/Seasonal Market Food License.

2. Will any food processing be done onsite at events? No Yes

3. Will you be selling/serving any food items that require temperature control? No Yes
 If "No" to BOTH questions 2 and 3, DO NOT SUBMIT THIS APPLICATION. THIS LICENSE IS NOT NEEDED.
 HOWEVER, YOU MUST OBTAIN A FOOD ESTABLISHMENT LICENSE IF PROCESSING FOOD OFFSITE.

SECTION 2 BUSINESS INFORMATION

Legal Entity (check one):
 Sole Proprietor (Individual) Partnership
 Corporation/LLC Name: Grandview Management ~~EE~~ INC.
 Nonprofit Organization Name: _____
 Note: Nonprofit Organizations operating a total of 3 or fewer days per calendar year do not need to obtain this license.

Business/Trade Name: Zilli Hospitality Group Phone #: 262 547 9447

Business Street Address (include city/state/zip code):
 (cannot be a P.O. Box) 613 N. Grandview BLVD Waukesha, WI. 53188

Email Address: sarahc@zillihospitalitygroup.com If provided, invoice will be emailed.

Mailing Address: Same as Business Address
 Other (include city/state/zip): _____

Name of Sole Proprietor or Agent of Corp/LLC/Nonprofit: Robert Zilli Date of Birth: 04/03/1957

Home Street Address (include city/state/zip):
N. 59 W. 35605 Surrey Drive, Oconomowoc, WI. 53066

Partnerships: Provide the name, date of birth and home street address for all partners.

SECTION 3 EVENTS

Provide the name and date(s) of the first event you will attend:

Name: Milwaukee Air + Water Show Date(s): July 27 - July 28, 2019

At your first event, the Health Department will inspect your operations and, if in compliance, issue your license.

Office Use Only:

Follow Up: Email _____ Call _____ Mail _____
 Emailed License to HD _____ Non Payment – Email HD Date _____

SECTION 3 EVENTS - CONTINUED

Provide the name and date(s) of other events you will attend (if known):

Name:

Dates:

Separate licenses are not needed for each event. EXCEPTION: If you will be operating multiple booths and/or events at the same time, a separate license is needed for each booth/event. Submit an application for each booth/event.

SECTION 4 FOOD PROCESSING

Processing is defined as assembling, grinding, cutting, mixing, baking, coating, stuffing, packing, bottling, grilling, canning, extracting, fermenting, distilling, pickling, freezing, drying, smoking, or packaging.

Will any food processing be done at the event? No Yes

If Yes, check the types of food items:

SNACKS & BEVERAGES

includes, but is not limited to, ice cream/soft serve, lemonade, snow cones, coffee, espresso, cappuccino, tea, fruit juice, smoothies, candy, dispensed soda, fruit cups, bakery, cookies, kettle corn, cotton candy, funnel cakes, fritters, tortilla chips w/ cheese

MEALS

includes, but is not limited to, chicken, ribs, sandwiches, roasted corn, baked potatoes, hot dogs, brats, tacos, nachos w/ cheese and meat, French fries, cooked or deep fried vegetables/fruit, cooked cheese curds, corn dogs, egg rolls, salads

Will any food processing be at an offsite location? No Yes

If Yes, provide the address of offsite location: 931 E Wisconsin Avenue, Milwaukee WI. 53202
and you must also obtain a Food Dealer License for the offsite location.

SECTION 5 FOODS REQUIRING TEMPERATURE CONTROL

Will you be selling/serving any food items that require temperature control? No Yes *Examples: milk, cheese, ice cream, fish, meat, poultry or other items requiring refrigeration*

If yes, list the food items: Beef, Chicken, Pork, Salad, Potato Salads, Fruit, Corn on Cobb, String Cheese

SECTION 6 SCALES

Will any scales be used? No Yes If yes, how many? _____

An additional fee of \$55 per scale is required for a Weights & Measures License.

SECTION 7 ACKNOWLEDGMENTS & SIGNATURE

I understand that my booth(s) must meet Wisconsin Food Code requirements at the time of inspection or my Temporary Event Food License may be revoked. I understand I must obtain authorization from Milwaukee County for any events held on their property.

I understand if my application and fee payment are submitted fewer than 2 weeks before my first event listed in Section 3, there is a possibility the application may not be processed and a license may not be ready for the first event.

I further understand that if my application is submitted after the 2 week deadline, I will not be eligible for a refund (full or partial).

Robert Zille
Signature of Individual, Partner, or Agent

Signature of Additional Partner(s)



TEMPORARY EVENT FOOD LICENSE APPLICATION

OFFICE OF THE CITY CLERK, LICENSE DIVISION
 CITY HALL, 200 E. WELLS ST, ROOM 105, MILWAUKEE, WI 53202
 (414) 286-2238 license@milwaukee.gov

Tent #1

Office Use: Follow Up Date:	_____
App #	795352
Date	6/12/19
Initials	KB
Paid	_____
License #	_____

SECTION 1 OPERATING INFORMATION – DETERMINE IF THIS LICENSE IS NEEDED

- Do you plan to operate in any other Wisconsin municipalities besides in the City of Milwaukee? No Yes
 If "Yes", DO NOT SUBMIT THIS APPLICATION. A STATE LICENSE IS NEEDED.
 Contact the State of Wisconsin Department of Agriculture, Trade and Consumer Protection (DATCP) at (608) 224-4923 for information regarding obtaining a state-wide mobile food license. If you hold a State of Wisconsin Mobile Food License, you do not need a City of Milwaukee Temporary Event/Seasonal Market Food License.
- Will any food processing be done onsite at events? No Yes
- Will you be selling/serving any food items that require temperature control? No Yes
 If "No" to BOTH questions 2 and 3, DO NOT SUBMIT THIS APPLICATION. THIS LICENSE IS NOT NEEDED. HOWEVER, YOU MUST OBTAIN A FOOD ESTABLISHMENT LICENSE IF PROCESSING FOOD OFFSITE.

SECTION 2 BUSINESS INFORMATION

Legal Entity (check one):

Sole Proprietor (Individual) Partnership

Corporation/LLC Name: Grandview Management Inc.

Nonprofit Organization Name: _____

Note: Nonprofit Organizations operating a total of 3 or fewer days per calendar year do not need to obtain this license.

Business/Trade Name: Zilli Hospitality Group Phone #: 262 547 9447

Business Street Address (include city/state/zip code):
 (cannot be a P.O. Box) 613 N. Grandview BLVD Waukesha, WI. 53188

Email Address: sarahc@zillihospitalitygroup.com If provided, invoice will be emailed.

Mailing Address: Same as Business Address
 Other (include city/state/zip):

Name of Sole Proprietor or Agent of Corp/LLC/Nonprofit: Robert Zilli Date of Birth: 04/03/1957

Home Street Address (include city/state/zip):
N. 59 W. 35605 Surrey Drive Oconomowoc, WI. 53066

Partnerships: Provide the name, date of birth and home street address for all partners.

SECTION 3 EVENTS

Provide the name and date(s) of the first event you will attend:

Name: Milwaukee Air + Water Show Date(s): July 27 - July 28, 2019

At your first event, the Health Department will inspect your operations and, if in compliance, issue your license.

Office Use Only:

Follow Up: Email _____ Call _____ Mail _____

Emailed License to HD _____ Non Payment – Email HD Date _____

SECTION 3 EVENTS - CONTINUED

Provide the name and date(s) of other events you will attend (if known):

Name: _____ Dates: _____

Separate licenses are not needed for each event. EXCEPTION: If you will be operating multiple booths and/or events at the same time, a separate license is needed for each booth/event. Submit an application for each booth/event.

SECTION 4 FOOD PROCESSING

Processing is defined as assembling, grinding, cutting, mixing, baking, coating, stuffing, packing, bottling, grilling, canning, extracting, fermenting, distilling, pickling, freezing, drying, smoking, or packaging.

Will any food processing be done at the event? No Yes

If Yes, check the types of food items:

SNACKS & BEVERAGES

includes, but is not limited to, ice cream/soft serve, lemonade, snow cones, coffee, espresso, cappuccino, tea, fruit juice, smoothies, candy, dispensed soda, fruit cups, bakery, cookies, kettle corn, cotton candy, funnel cakes, fritters, tortilla chips w/ cheese

MEALS

includes, but is not limited to, chicken, ribs, sandwiches, roasted corn, baked potatoes, hot dogs, brats, tacos, nachos w/ cheese and meat, French fries, cooked or deep fried vegetables/fruit, cooked cheese curds, corn dogs, egg rolls, salads

Will any food processing be at an offsite location? No Yes

If Yes, provide the address of offsite location: 931 E Wisconsin Avenue Milwaukee, WI. 53202
and you must also obtain a Food Dealer License for the offsite location.

SECTION 5 FOODS REQUIRING TEMPERATURE CONTROL

Will you be selling/serving any food items that require temperature control? No Yes Examples: milk, cheese, ice cream, fish, meat, poultry or other items requiring refrigeration

If yes, list the food items: Beef, Chicken, Pork, Salad, Potato Salad, Fruit, Corn on Cobb, String Cheese

SECTION 6 SCALES

Will any scales be used? No Yes If yes, how many? _____

An additional fee of \$55 per scale is required for a Weights & Measures License.

SECTION 7 ACKNOWLEDGMENTS & SIGNATURE

I understand that my booth(s) must meet Wisconsin Food Code requirements at the time of inspection or my Temporary Event Food License may be revoked. I understand I must obtain authorization from Milwaukee County for any events held on their property.

I understand if my application and fee payment are submitted fewer than 2 weeks before my first event listed in Section 3, there is a possibility the application may not be processed and a license may not be ready for the first event.

I further understand that if my application is submitted after the 2 week deadline, I will not be eligible for a refund (full or partial).

Robert Zilli
Signature of Individual, Partner, or Agent

Signature of Additional Partner(s)



TEMPORARY EVENT FOOD LICENSE APPLICATION

OFFICE OF THE CITY CLERK, LICENSE DIVISION
 CITY HALL, 200 E. WELLS ST, ROOM 105, MILWAUKEE, WI 53202
 (414) 286-2238 license@milwaukee.gov

Office Use: Follow Up Date:	_____
App #	265354
Date	6/12/19
Initials	K.B.
Paid	_____
License #	_____

Tent #4

SECTION 1 OPERATING INFORMATION – DETERMINE IF THIS LICENSE IS NEEDED

- Do you plan to operate in any other Wisconsin municipalities besides in the City of Milwaukee? No Yes
 If "Yes", DO NOT SUBMIT THIS APPLICATION. A STATE LICENSE IS NEEDED.
 Contact the State of Wisconsin Department of Agriculture, Trade and Consumer Protection (DATCP) at (608) 224-4923 for information regarding obtaining a state-wide mobile food license. If you hold a State of Wisconsin Mobile Food License, you do not need a City of Milwaukee Temporary Event/Seasonal Market Food License.
- Will any food processing be done onsite at events? No Yes
- Will you be selling/serving any food items that require temperature control? No Yes
 If "No" to BOTH questions 2 and 3, DO NOT SUBMIT THIS APPLICATION. THIS LICENSE IS NOT NEEDED.
 HOWEVER, YOU MUST OBTAIN A FOOD ESTABLISHMENT LICENSE IF PROCESSING FOOD OFFSITE.

SECTION 2 BUSINESS INFORMATION

Legal Entity (check one):

- Sole Proprietor (Individual) Partnership
- Corporation/LLC Name: Grandview Management ~~LLC~~ Inc.
- Nonprofit Organization Name: _____

Note: Nonprofit Organizations operating a total of 3 or fewer days per calendar year do not need to obtain this license.

Business/Trade Name: Zilli Hospitality Group Phone #: 262 547 9447

Business Street Address (include city/state/zip code):
 (cannot be a P.O. Box) 613 N. Grandview Blvd Waukesha, WI. 53188

Email Address: sarahc@zillihospitalitygroup.com If provided, invoice will be emailed.

Mailing Address: Same as Business Address
 Other (include city/state/zip):

Name of Sole Proprietor or Agent of Corp/LLC/Nonprofit: Robert Zilli Date of Birth: 04/03/1957

Home Street Address (include city/state/zip):
N. 59 W. 35605 Surrey Drive Oconomowoc, WI. 53066

Partnerships: Provide the name, date of birth and home street address for all partners.

SECTION 3 EVENTS

Provide the name and date(s) of the first event you will attend:

Name: Milwaukee Air + Water Show Date(s): July 27 - July 28, 2019

At your first event, the Health Department will inspect your operations and, if in compliance, issue your license.

Office Use Only:

- Follow Up: Email _____ Call _____ Mail _____
 Emailed License to HD _____ Non Payment – Email HD Date _____

SECTION 3 EVENTS - CONTINUED

Provide the name and date(s) of other events you will attend (if known):

Name:

Dates:

Separate licenses are not needed for each event. EXCEPTION: If you will be operating multiple booths and/or events at the same time, a separate license is needed for each booth/event. Submit an application for each booth/event.

SECTION 4 FOOD PROCESSING

Processing is defined as assembling, grinding, cutting, mixing, baking, coating, stuffing, packing, bottling, grilling, canning, extracting, fermenting, distilling, pickling, freezing, drying, smoking, or packaging.

Will any food processing be done at the event? No Yes

If Yes, check the types of food items:

SNACKS & BEVERAGES

includes, but is not limited to, ice cream/soft serve, lemonade, snow cones, coffee, espresso, cappuccino, tea, fruit juice, smoothies, candy, dispensed soda, fruit cups, bakery, cookies, kettle corn, cotton candy, funnel cakes, fritters, tortilla chips w/ cheese

MEALS

includes, but is not limited to, chicken, ribs, sandwiches, roasted corn, baked potatoes, hot dogs, brats, tacos, nachos w/ cheese and meat, French fries, cooked or deep fried vegetables/fruit, cooked cheese curds, corn dogs, egg rolls, salads

Will any food processing be at an offsite location? No Yes

53202

If Yes, provide the address of offsite location: 931 E Wisconsin Avenue, Milwaukee, WI. 53202
and you must also obtain a Food Dealer License for the offsite location.

SECTION 5 FOODS REQUIRING TEMPERATURE CONTROL

Will you be selling/serving any food items that require temperature control? No Yes Examples: milk, cheese, ice cream, fish, meat, poultry or other items requiring refrigeration

If yes, list the food items: Beef, Chicken, Pork, Salad, Potato Salads, Fruit, Corn on Cobb, String Cheese

SECTION 6 SCALES

Will any scales be used? No Yes If yes, how many? _____

An additional fee of \$55 per scale is required for a Weights & Measures License.

SECTION 7 ACKNOWLEDGMENTS & SIGNATURE

I understand that my booth(s) must meet Wisconsin Food Code requirements at the time of inspection or my Temporary Event Food License may be revoked. I understand I must obtain authorization from Milwaukee County for any events held on their property.

I understand if my application and fee payment are submitted fewer than 2 weeks before my first event listed in Section 3, there is a possibility the application may not be processed and a license may not be ready for the first event.

I further understand that if my application is submitted after the 2 week deadline, I will not be eligible for a refund (full or partial).

Robert J. Zilli
Signature of Individual, Partner, or Agent

Signature of Additional Partner(s)



TEMPORARY EVENT FOOD LICENSE APPLICATION

OFFICE OF THE CITY CLERK, LICENSE DIVISION
 CITY HALL, 200 E. WELLS ST, ROOM 105, MILWAUKEE, WI 53202
 (414) 286-2238 license@milwaukee.gov

Tent #3

Office Use:	Follow Up Date:	_____
App #	205355	_____
Date	6/12/19	_____
Initials	RB	_____
Paid	_____	_____
License #	_____	_____

SECTION 1 OPERATING INFORMATION – DETERMINE IF THIS LICENSE IS NEEDED

- Do you plan to operate in any other Wisconsin municipalities besides in the City of Milwaukee? No Yes
 If "Yes", DO NOT SUBMIT THIS APPLICATION. A STATE LICENSE IS NEEDED.
 Contact the State of Wisconsin Department of Agriculture, Trade and Consumer Protection (DATCP) at (608) 224-4923 for information regarding obtaining a state-wide mobile food license. If you hold a State of Wisconsin Mobile Food License, you do not need a City of Milwaukee Temporary Event/Seasonal Market Food License.
- Will any food processing be done onsite at events? No Yes
- Will you be selling/serving any food items that require temperature control? No Yes
 If "No" to BOTH questions 2 and 3, DO NOT SUBMIT THIS APPLICATION. THIS LICENSE IS NOT NEEDED.
 HOWEVER, YOU MUST OBTAIN A FOOD ESTABLISHMENT LICENSE IF PROCESSING FOOD OFFSITE.

SECTION 2 BUSINESS INFORMATION

Legal Entity (check one):

- Sole Proprietor (Individual) Partnership
- Corporation/LLC Name: Grandview Management Inc.
- Nonprofit Organization Name: _____

Note: Nonprofit Organizations operating a total of 3 or fewer days per calendar year do not need to obtain this license.

Business/Trade Name: Zilli Hospitality Group Phone #: 262 547 9447

Business Street Address (include city/state/zip code):
 (cannot be a P.O. Box) 613 N. Grandview BLVD, WAUKESHA, WI. 53188

Email Address: Sarahc@zillihospitalitygroup.com If provided, invoice will be emailed.

Mailing Address: Same as Business Address
 Other (include city/state/zip):

Name of Sole Proprietor or Agent of Corp/LLC/Nonprofit: Robert Zilli Date of Birth: 04/03/1957

Home Street Address (include city/state/zip):
N.59 W. 35605 Surrey Drive Oconomowoc, WI. 53066

Partnerships: Provide the name, date of birth and home street address for all partners.

SECTION 3 EVENTS

Provide the name and date(s) of the first event you will attend:

Name: Milwaukee Air + Water Show Date(s): July 27 - July 28, 2019

At your first event, the Health Department will inspect your operations and, if in compliance, issue your license.

Office Use Only:

- Follow Up: Email _____ Call _____ Mail _____
 Emailed License to HD _____ Non Payment – Email HD Date _____

SECTION 3 EVENTS - CONTINUED

Provide the name and date(s) of other events you will attend (if known):

Name:

Dates:

Separate licenses are not needed for each event. EXCEPTION: If you will be operating multiple booths and/or events at the same time, a separate license is needed for each booth/event. Submit an application for each booth/event.

SECTION 4 FOOD PROCESSING

Processing is defined as assembling, grinding, cutting, mixing, baking, coating, stuffing, packing, bottling, grilling, canning, extracting, fermenting, distilling, pickling, freezing, drying, smoking, or packaging.

Will any food processing be done at the event? No Yes

If Yes, check the types of food items:

SNACKS & BEVERAGES

includes, but is not limited to, ice cream/soft serve, lemonade, snow cones, coffee, espresso, cappuccino, tea, fruit juice, smoothies, candy, dispensed soda, fruit cups, bakery, cookies, kettle corn, cotton candy, funnel cakes, fritters, tortilla chips w/ cheese

MEALS

includes, but is not limited to, chicken, ribs, sandwiches, roasted corn, baked potatoes, hot dogs, brats, tacos, nachos w/ cheese and meat, French fries, cooked or deep fried vegetables/fruit, cooked cheese curds, corn dogs, egg rolls, salads

Will any food processing be at an offsite location? No Yes

If Yes, provide the address of offsite location: 931 E Wisconsin Avenue, Milwaukee, WI. 53202
and you must also obtain a Food Dealer License for the offsite location.

SECTION 5 FOODS REQUIRING TEMPERATURE CONTROL

Will you be selling/serving any food items that require temperature control? No Yes *Examples: milk, cheese, ice cream, fish, meat, poultry or other items requiring refrigeration*

If yes, list the food items: Beef, Chicken, Pork, Salad, Potato Salads, Fruit, Corn on Cobb, String Cheese

SECTION 6 SCALES

Will any scales be used? No Yes If yes, how many? _____

An additional fee of \$55 per scale is required for a Weights & Measures License.

SECTION 7 ACKNOWLEDGMENTS & SIGNATURE

I understand that my booth(s) must meet Wisconsin Food Code requirements at the time of inspection or my Temporary Event Food License may be revoked. I understand I must obtain authorization from Milwaukee County for any events held on their property.

I understand if my application and fee payment are submitted fewer than 2 weeks before my first event listed in Section 3, there is a possibility the application may not be processed and a license may not be ready for the first event.

I further understand that if my application is submitted after the 2 week deadline, I will not be eligible for a refund (full or partial).

Robert J. Zilli
Signature of Individual Partner, or Agent

Signature of Additional Partner(s)



**CITY OF MILWAUKEE
OFFICE OF THE CITY CLERK**

Tuesday, July 02, 2019

COMMITTEE MEETING NOTICE

AD 13

JIANG, Lanyu, Agent
Orchid Day Spa, LLC
10300 W Bluemound Rd

Wauwatosa, WI 53226

You are requested to attend a hearing which is to be held in Common Council Chamber, Third Floor, City Hall on:

Tuesday, July 09, 2019 at 08:45 AM

Regarding: Your Massage Establishment License Application as agent for "Orchid Day Spa, LLC" for "Orchid Day Spa" at 4346 S 27TH St.

There is a possibility that your application may be denied for one or more of the following reasons: The recommendation of the committee regarding the application shall be based on evidence presented at the hearing. Per MCO 85-2.7-4, probative evidence concerning whether or not a new license should be granted may be presented on the following subjects: whether or not the applicant meets the municipal requirements, the appropriateness of the location and premises where the licensed premises is to be located and whether use of the premises for the purposes or activities permitted by the license would tend to facilitate a public or private nuisance or create undesirable neighborhood problems such as disorderly patrons, unreasonably loud noise, litter, and excessive traffic and parking congestion. Probative evidence relating to these matters may be taken from the plan of operation submitted with the license application, if any, but shall not include the content of any music. Evidence regarding the fitness of the location of the premises to be maintained as the principal place of business, including but not limited to whether there is an overconcentration of businesses of the type for which the license is sought; whether the proposal is consistent with any pertinent neighborhood business or development plans, or the location's proximity to areas where children are typically present. The applicant's record in operating similarly licensed premises; and whether or not the applicant has been charged with or convicted of any felony, misdemeanor, municipal offense or other offense, the circumstances of which substantially relate to the activity to be permitted by the license being applied for or any other factor which reasonably relates to the public health, safety or welfare may also be considered. See attached police report or correspondence.

Notice for applicants with warrants or unpaid fines:

Proof of warrant satisfaction or payment of fines must be submitted at the hearing on the above date and time. Failure to comply with this requirement may result in a delay of the granting/denial of your application.

Failure to appear at this meeting may result in the denial of your license. Individual applicants must appear only in person or by an attorney. Corporate or Limited Liability applicants must appear only by the agent designated on the application or by an attorney. Partnership applicants must appear by a partner listed on the application or by an attorney. If you wish to do so and at your own expense, you may be accompanied by an attorney of your choosing to represent you at this hearing.

You will be given an opportunity to speak on behalf of the application and to respond and challenge any charges or reasons given for the denial. No petitions can be accepted by the committee, unless the people who signed the petition are present at the committee hearing and willing to testify. You may present witnesses under oath and you may also confront and cross-examine opposing witnesses under oath. If you have difficulty with the English language, you should bring an interpreter with you, at your expense, so that you can answer questions and participate in your hearing.

You may examine the application file at this office during regular business hours prior to the hearing date. Inquiries regarding this matter may be directed to the person whose signature appears below.

Limited parking for persons attending meetings in City Hall is available at reduced rates (5 hour limit) at the Milwaukee Center on the southwest corner of East Kilbourn and North Water Street. Parking tickets must be validated in the first floor information booth in City Hall.

PLEASE NOTE: Upon reasonable notice, efforts will be made to accommodate the needs of disabled individuals through sign language interpreters or other auxiliary aids. For additional information or to request this service, contact the Council Services Division ADA Coordinator at (414) 286-2998, Fax - (414) 286-3456, TDD - (414) 286-2025.

JIM OWCZARSKI, CITY CLERK

BY: _____

Jessica Celella

License Division Manager

If you have questions regarding this notice, please contact the License Division at (414) 286-2238.

200 E. Wells Street, Room 105, City Hall, Milwaukee, WI 53202. www.milwaukee.gov/license
Phone: (414) 286-2238 Fax: (414) 286-3057 Email Address: License@milwaukee.gov



**CITY OF MILWAUKEE
OFFICE OF THE CITY CLERK**

Tuesday, July 02, 2019

COMMITTEE MEETING NOTICE

AD 13

JIANG, Lanyu, Agent
Orchid Day Spa, LLC
4346 S 27TH St

Milwaukee, WI 53221

You are requested to attend a hearing which is to be held in Common Council Chamber, Third Floor, City Hall on:

Tuesday, July 09, 2019 at 08:45 AM

Regarding: Your Massage Establishment License Application as agent for "Orchid Day Spa, LLC" for "Orchid Day Spa" at 4346 S 27TH St.

There is a possibility that your application may be denied for one or more of the following reasons: The recommendation of the committee regarding the application shall be based on evidence presented at the hearing. Per MCO 85-2.7-4, probative evidence concerning whether or not a new license should be granted may be presented on the following subjects: whether or not the applicant meets the municipal requirements, the appropriateness of the location and premises where the licensed premises is to be located and whether use of the premises for the purposes or activities permitted by the license would tend to facilitate a public or private nuisance or create undesirable neighborhood problems such as disorderly patrons, unreasonably loud noise, litter, and excessive traffic and parking congestion. Probative evidence relating to these matters may be taken from the plan of operation submitted with the license application, if any, but shall not include the content of any music. Evidence regarding the fitness of the location of the premises to be maintained as the principal place of business, including but not limited to whether there is an overconcentration of businesses of the type for which the license is sought; whether the proposal is consistent with any pertinent neighborhood business or development plans, or the location's proximity to areas where children are typically present. The applicant's record in operating similarly licensed premises; and whether or not the applicant has been charged with or convicted of any felony, misdemeanor, municipal offense or other offense, the circumstances of which substantially relate to the activity to be permitted by the license being applied for or any other factor which reasonably relates to the public health, safety or welfare may also be considered. See attached police report or correspondence.

Notice for applicants with warrants or unpaid fines:

Proof of warrant satisfaction or payment of fines must be submitted at the hearing on the above date and time. Failure to comply with this requirement may result in a delay of the granting/denial of your application.

Failure to appear at this meeting may result in the denial of your license. Individual applicants must appear only in person or by an attorney. Corporate or Limited Liability applicants must appear only by the agent designated on the application or by an attorney. Partnership applicants must appear by a partner listed on the application or by an attorney. If you wish to do so and at your own expense, you may be accompanied by an attorney of your choosing to represent you at this hearing.

You will be given an opportunity to speak on behalf of the application and to respond and challenge any charges or reasons given for the denial. No petitions can be accepted by the committee, unless the people who signed the petition are present at the committee hearing and willing to testify. You may present witnesses under oath and you may also confront and cross-examine opposing witnesses under oath. If you have difficulty with the English language, you should bring an interpreter with you, at your expense, so that you can answer questions and participate in your hearing.

You may examine the application file at this office during regular business hours prior to the hearing date. Inquiries regarding this matter may be directed to the person whose signature appears below.

Limited parking for persons attending meetings in City Hall is available at reduced rates (5 hour limit) at the Milwaukee Center on the southwest corner of East Kilbourn and North Water Street. Parking tickets must be validated in the first floor information booth in City Hall.

PLEASE NOTE: Upon reasonable notice, efforts will be made to accommodate the needs of disabled individuals through sign language interpreters or other auxiliary aids. For additional information or to request this service, contact the Council Services Division ADA Coordinator at (414) 286-2998, Fax - (414) 286-3456, TDD - (414) 286-2025.

JIM OWCZARSKI, CITY CLERK

BY: _____

Jessica Celella

License Division Manager

If you have questions regarding this notice, please contact the License Division at (414) 286-2238.

200 E. Wells Street, Room 105, City Hall, Milwaukee, WI 53202. www.milwaukee.gov/license
Phone: (414) 286-2238 Fax: (414) 286-3057 Email Address: License@milwaukee.gov

Roth Law Office, LLC
2314 N. Grandview Blvd., Suite 205, Waukesha, WI 53188
Phone: 262-424-0288 FAX: 866-740-4313
Email: maryrothesq@gmail.com

May 28, 2019

City of Milwaukee
Office of the City Clerk – License Division
City Hall Rm 105
200 East Wells Street
Milwaukee, WI 53202-3570

Re: Orchid Day Spa
4346 S. 27th Street

Via FAX
414-286-3057
and Hand Delivered

To whom it may concern:

I have been retained by Orchid Day Spa, ^{LLC} Lanyu Jiang and Lijuan He to help them with their licensing process for the above referenced location. I met with my client yesterday. They gave me two letters from your department dated May 13, 2019 and May 20, 2019 which I have tried, with little success, to research further. The letters do not reference any ordinances, processes or evidence for objections and do not include copies of any written objections.

My phone calls to your office were not returned by Keren and the person answering the phone simply told me to read the license application. I can only assume that these letters involve ordinance 85-2.7.

My clients appeal any objections to their application. The apparent objections have been vaguely stated as 'neighborhood concerns' in a letter dated May 13, 2019 and 'advertised as already open' in a letter dated May 20, 2019. My clients would like to address any neighborhood concerns, though we need to know what these concerns are. Please provide us with the objections you received and any supporting documentation. My clients also deny that they have advertised that they were open. Again, please provide any documentation of the objection and any supporting evidence.

We are unsure why a business with a permitted use for the location would be objectionable. We look forward to alleviating any concerns and clearing up any misunderstandings. Thank you for your help. I look forward to working with you.

Sincerely,



Mary A. Roth, Esq.

Cc: Alderman Terry L. Witkowski

Message parlors Glendale WI > Orchid Day Spa

Special Forum Posts

- Masseuse name search
- Emily from Sunshine and Abby from Diamond
- pin that aela
- Japanese ASMR massage video
- Need some advice?

Newest Blog Posts

- Cold Spring, Visit a Parlor
- What to Bring and Not Bring to an MP
- A Discreet Monger is a Happy Monger
- Hold It In
- Year of the Dog

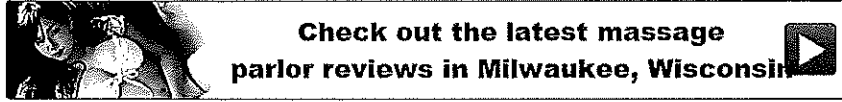

Orchid Day Spa in Glendale, Wisconsin

Distance to this massage parlor center: 5.4 mi

2 reviews

[LEAVE A REVIEW](#)
[ADD TO FAVORITES](#)

Masseuse Ethnicity:
Chinese
Cards Accepted:
Cash Only

Table Shower: Yes
Sauna: No
Jacuzzi: No
Semi-Truck Parking: No
30 min: \$40
60 min: \$60
90 min: \$90



Address:
5464 N Port Washington Rd Suite H
Glendale, Wisconsin 53217
Get Driving Directions

Phone Number:
262-366-1768 [REPORT](#)

Hours: Open now
Daily 9:00am - 10:00pm

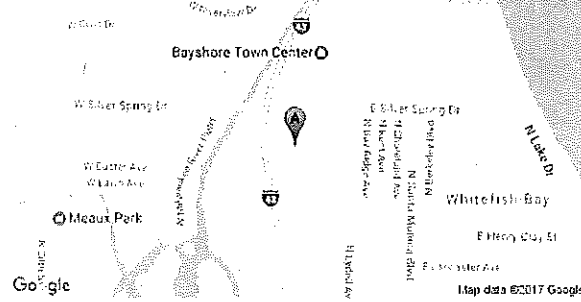

MP reviews (2) Comments Wisconsin Forum Order: Review Date

- | | | | | | |
|--|---------------------|--------|---------|------------|-----------------------------|
| | markmeyers30 | Rating | #458183 | 09.12.2017 | Read Review |
| | tommyke2013 | Rating | #342881 | 12.07.2016 | Read Review |

Orchid Day Spa

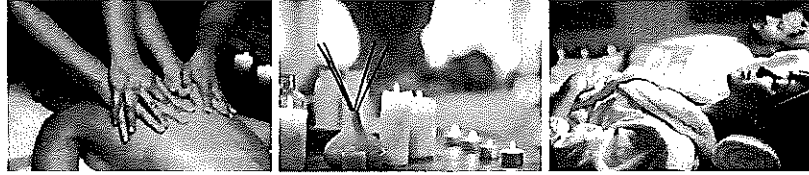

Book Massage

Explore our high quality revitalizing service

Re-book

Re-Book your favorite service

ORCHID DAY SPA

Find Body Massage and Foot Massage in Milwaukee? Orchid Day Spa provides professional relaxation massage, four hands massage, and foot massage which is miles away from you. Book your appointment today! Milwaukee, WI 53221

4346 s 27th St
Milwaukee, Wisconsin 53221

<https://orchid.grouppayless.com>



Tuesday, July 02, 2019



Notice of Public Hearing

JIANG, Lanyu, Agent
Orchid Day Spa at 4346 S 27TH St
Massage Establishment License Application

Tuesday, July 09, 2019 at 8:45 AM

To whom it may concern:

The above application has been made by the above named applicant(s). This requires approval from the Licenses Committee and the Common Council of the City of Milwaukee. The hearing before the Licenses Committee will take place on 7/9/2019 at 8:45 AM, in Common Council Chamber, Third Floor, City Hall. If you wish, you may provide testimony at the hearing regarding the request; see below for further information. You are not required to attend the hearing. Once the Licenses Committee makes its recommendation, this recommendation is forwarded to the full Common Council for approval at its next regularly scheduled hearing. Please review the information below and if you have further questions regarding this process, please contact the License Division at (414) 286-2238.

Important details for those wishing to provide information for the Licenses Committee to consider when making its recommendation:

1. The license application is scheduled to be heard at the above time. Due to other hearings running longer than scheduled, you may have to wait some time to provide your testimony.
2. You must appear in person and testify as to matters that you have personally experienced or seen. (You cannot provide testimony for your neighbor, parent or anyone else; this is considered hearsay and cannot be considered by the committee.)
3. No letters or petitions can be accepted by the committee (unless the person who wrote the letter or the persons who signed the petition are present at the committee hearing and willing to testify).
4. Persons opposed to the license application are given the opportunity to testify first; supporters may testify after the opponents have finished.
5. When you are called to testify, you will be sworn in and asked to give your name, and address. (If your first and/or last names are uncommon please spell them.)
6. You may then provide testimony.
 - a. Include only information relating to the above license application.
 - b. Include only information you have personally witnessed or seen.
 - c. Provide concise and relevant information detailing how this business has affected or may affect the peaceful enjoyment of your neighborhood.
 - d. If by the time you have the opportunity to testify, the information you wish to share has already been provided to the committee, you may state that you agree with the previous testimony. Redundant or repetitive testimony will not assist the committee in making its recommendation.
7. After giving your testimony, the members of the Licenses Committee and the licensee may ask questions regarding the testimony you have given or other factors relating to the license application.
8. Business Competition is not a valid basis for denial or non-renewal of a license.
Please Note: If you have submitted an objection to the above application your objection cannot be considered by the committee unless you personally testify at the hearing.

OCCUPANT	MAIL ADDRESS	CITY, STATE ZIP
CURRENT OCCUPANT	2601 W WHITAKER AVE	MILWAUKEE, WI 53221
CURRENT OCCUPANT	2509 W BOLIVAR AVE	MILWAUKEE, WI 53221
CURRENT OCCUPANT	2523 W BOLIVAR AVE	MILWAUKEE, WI 53221
CURRENT OCCUPANT	2610 W WHITAKER AVE	MILWAUKEE, WI 53221
CURRENT OCCUPANT	2514 W WHITAKER AVE	MILWAUKEE, WI 53221
CURRENT OCCUPANT	2600 W WHITAKER AVE	MILWAUKEE, WI 53221
CURRENT OCCUPANT	2615 W WHITAKER AVE	MILWAUKEE, WI 53221
CURRENT OCCUPANT	2529 W BOLIVAR AVE	MILWAUKEE, WI 53221
CURRENT OCCUPANT	2520 W WHITAKER AVE	MILWAUKEE, WI 53221
CURRENT OCCUPANT	2515 W BOLIVAR AVE	MILWAUKEE, WI 53221
CURRENT OCCUPANT	2610A W WHITAKER AVE	MILWAUKEE, WI 53221
CURRENT OCCUPANT	2537 W BOLIVAR AVE	MILWAUKEE, WI 53221

Total Records: 12

Radius: 250.0 feet and Center of Circle: 4346 S 27th St



APPLICATION AMENDMENT

Office of the City Clerk License Division
200 E. Wells Street, Room 105, Milwaukee, WI 53202 (414) 286-2238

Date: JUNE 21, 2019

To the License Division of the City of Milwaukee:

I, Lijuan He, wish to amend my answer(s) on the application for a

(full legal name)

massage

(type of license)

license at

4346 S. 27th St., Milwaukee, WI 53224

(premises address, if applicable)

by adding or amending the following information (complete only those sections being amended):

1. Answer to Question(s) if _____ should be: _____
2. Agent should be (full legal name): Jiang Lanyu Also complete 3, 4, 5 & 6
3. Date of birth should be: 2/20/1958
4. Home address should be (include city/state/zip): 10300 W. Bluemound Rd
Wauwatosa, WI 53226
626-328-4616
5. Phone number should be (include area code): _____
6. Driver's License Number/State ID Number should be: F745-6598 California
7. Corporation/LLC name should be (full legal name): Orchid Day Spa, LLC
8. Business name should be: _____
9. Premises address should be (include city/state/zip): _____
10. Business phone number should be (include area code): 262-366-1768
11. Mailing address should be (include city/state/zip): _____
12. Email address should be: wisconsinspa33@gmail.com
13. Recycling/Salvaging/Towing: Location where vehicle will be parked should be (include city/state/zip): _____
14. Class B Tavern: Age Distinction should be: _____
15. Other: Plan of Operation as attached original application 293804 New agent has
Agent 100% ownership interest 202285 3 yrs experience w/
spa in Glendale

(Check with the License Division before submitting "Other" amendments using this form.)

Lijuan He
Signature of Licensee (Individual, Partner, or Agent of Corp/LLC)

Office Use Only: Application #: _____ Date: _____ Initials: _____ To LC: _____
LC Email: MPD NS HD Initials: _____



BUSINESS LICENSE PLAN OF OPERATION

ccl-busplan 3/15/18

Office of the City Clerk License Division
200 E. Wells St. Room 105, Milwaukee, WI 53202
(414) 286-2238 www.milwaukee.gov/license e-mail address: license@milwaukee.gov

1. Type of Business

- Applying for: Extended Hours (12AM to 5AM) - If a food establishment, check all that apply: Delivery Drive Thru Dining Room
- Self Service Laundry Massage Establishment Filling Station
- Other (supplemental application for specific license also required)

Provide a detailed description of the type of business you plan on operating:

Do you have any experience operating this type of business? No Yes If yes, explain: Open MASSAGE Business in GREENFIELD
for around 2014 for a year or so.

2. Business Operations

- a. Proposed Opening Date: 5/24/2019
- b. Is this premise under construction? No Yes If yes, list estimated completion date: _____
- c. Is this a franchise? No Yes
- d. Is this premises currently licensed? No Yes If yes, list type of license: _____
- e. Is the current licensee operating? No Yes If no, list date closed: _____
- f. Do you have future plans for other businesses, licenses or permits at this location? No Yes
If yes, explain: _____
- g. Have you previously held an Extended Hours License in Milwaukee? No Yes
If yes, list address(es): _____
- h. Are other businesses operating in the same building? No Yes If yes, describe: Driving school

3. Litter & Noise

- a. How are grounds kept clean? Sweep Pressure Wash Pick Up Litter Other: _____
- b. How often will grounds be cleaned? Daily Weekly As Needed Monthly Other: _____
- c. Grounds cleaned by: Licensee Building Owner Employees Hired Maintenance Other: _____
- d. How are noise issues prevented and/or addressed? Security Manager approaches customer(s) Call Police
 Signs Posted Other: _____
- e. Will a sound amplification system be used? No Yes If yes, describe: _____

4. Smoking & Sanitation

- a. Are there designated outdoor smoking areas? No Yes If yes, describe: _____
- b. Number of Garbage Cans: Inside: 2 Locations: Restroom, Front desk
Outside: 1 Locations: Back building
- c. Is a crowd control barrier used? No Yes If yes, describe: _____
- d. How many restrooms are on the premises? 1
- e. Name of solid waste contractor: Advanced Disposal Waste Management Other: building owner

5. Security

- a. Are there onsite parking spaces? No Yes If yes, how many? 10 and describe the parking security plan: none
- b. Is there a loading zone? No Yes If yes, describe the loading area security plan: _____
- c. Will you have security personnel on premise? No Yes If yes, how many? _____ and answer the following:
 What are their responsibilities? _____
 Is security equipment used? No Yes If yes, describe _____
 List their licensing, certification, or training credentials _____
- d. Will there be security cameras? No Yes If yes, how many? 1 and list locations: Front doors
- e. Will searches/identification checks be done upon entry? No Yes If yes, describe _____

6. Percentage of Sales (must total 100%)

Alcohol _____%	Food _____%	Secondhand Merchandise _____%	Precious Metals & Gems _____%
Entertainment _____%	Cigarettes _____%		
Pawnbroker Activity _____%	Salvaged Materials _____% (such as scrap metal)	Personal Services (such as tattoo, body piercing, salon, tailor, tanning, etc.) <u>100</u> %	Other _____% Describe: _____

7. Businesses/Licenses on the Premises (check all that apply):

Type 1

- Full Service Restaurant Cafe/Coffee Shop Deli or Fast Food Restaurant Private/Fraternal/Veterans Club
- Night Club Tavern Cocktail Lounge Teen Club
- Banquet Hall Sports Facility Bowling Alley
- Hotel/Motel: Number of Floors: 1 Rooming House: Number of Floors: _____
 Number of Rooms: 1 Number of Rooms: _____

Type 2

- Liquor Store Corner Store Supermarket Convenience Store
- Gas Station Amusement/Phonograph Distributor Recycling, Salvage or Towing
- Used Car Dealer Personal Service Establishment
(such as tattoo business, hair salon, tailor, etc.) Recording Studio

What other licenses/permits will you hold at this location? (check all that apply)

- Occupancy Permit Cigarette & Tobacco Gas Station Extended Hours Class "B" Tavern Weights & Measures
- Secondhand Dealer Precious Metal & Gem Other: MASSAGE

8. Legal Capacity (only if a Type 1 premises in #7 above)

Capacity _____ (Call the Milwaukee Development Center at 414-286-8211 if you have questions.)

9. Premises Description

- a. Identify all area(s) of the premises that will be used in operating this business (include areas used only for storage):
 1st Floor 2nd Floor Basement Storage Patio Beer Garden Sidewalk Café Deck Rooftop
 Other: Describe: _____
- b. Describe Location: Major Thoroughfare Secondary Street Other: _____
- c. Nearest Major Cross Street: LAYTON, 27th
- d. Describe Building: Free Standing Building Strip Mall Other: _____
- e. Describe Premises Structure: Single Story Multi-Story - # of Stories 2 Other: _____
- f. Describe Surrounding Area: Commercial Residential Industrial Other: _____
- g. Building Owner Name: DEVOTE Realty Phone Number: 414 282 6280
 Business Owner Address: 4346 S 27th St. MILWAUKEE, WI 53224

10. Hours of Operation & Customers

Will customers be entering the premises? No Yes

Day of the Week	Proposed Hours of Operation:		Estimated Number of Customers expected each day	Potential Age Range of Customers	Class B Tavern Applicant Only: Age Restriction (If none, write 'None')
	Open Time (include a.m. or p.m.)	Close Time (include a.m. or p.m.)			
Sunday	10:00 AM	9:00 PM	5	30-50Y	
Monday	9:00 AM	10:00 PM	5	30-50Y	
Tuesday	9:00 AM	10:00 PM	5	30-50Y	
Wednesday	9:00 AM	10:00 PM	5	30-50Y	
Thursday	9:00 AM	10:00 PM	5	30-50Y	
Friday	9:00 AM	10:00 PM	5	30-50Y	
Saturday	9:00 AM	10:00 PM	5	30-50Y	

An Extended Hours Establishment License is required for any convenience store, filling station, personal service establishment (such as tattoo, body piercing, salon, tailor, tanning, etc.), recording studio or restaurant which is open between the hours of 12:00 a.m. and 5:00 a.m.

Alcohol Establishments Class A: 8:00 am to 9:00 pm Sunday thru Saturday
 Permitted Hours of Operation: Class B: 6:00 am to 2:00 am Sunday thru Thursday, 6:00 am to 2:30 am Friday & Saturday

Entertainment Outdoor Closing Hours: 10:00pm Sunday-Thursday; 12:00am Friday & Saturday; unless a different time, either earlier or later, is established by the Common Council in its approval of the licensee's plan of operation.

11. Signature(s)

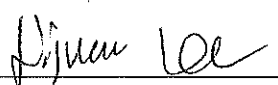
 Signature of Sole Proprietor, Partner, or 20% or more Shareholder
 (If there are no 20% or more shareholders,
 Corporate Officer-print name/title and sign)

 Signature of additional partner or 20% or more shareholder

See Application Information for a complete list of all required application forms.

Business Name: Orchid Day Spa
Business Address: 4346 S 27th street, Milwaukee, WI 53221

Date: 4/19/2019

Owner: Lanyu Jiang LUWAN HE

Total footage: 1200Sq FT

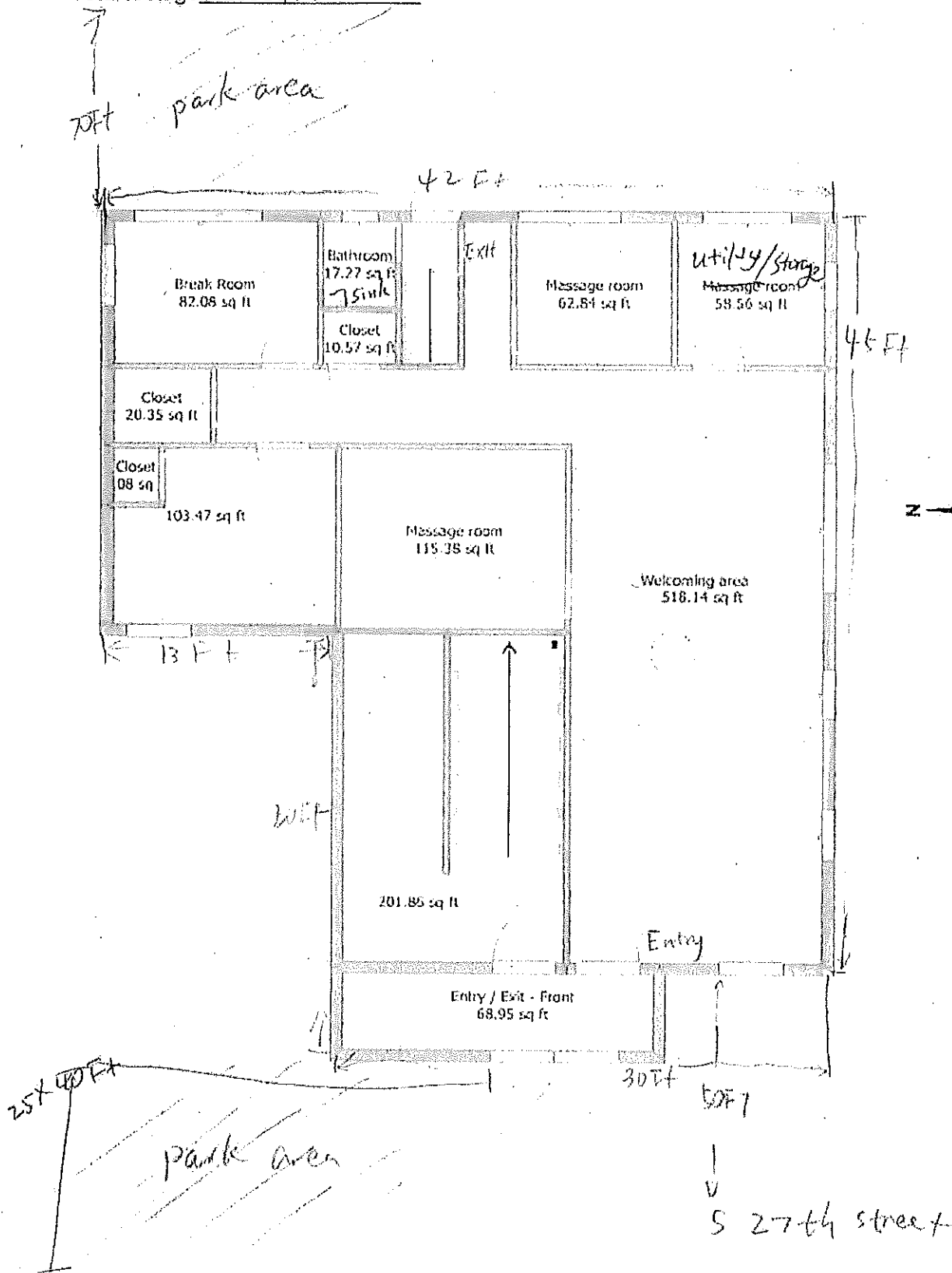



**CITY OF MILWAUKEE
OFFICE OF THE CITY CLERK**

Tuesday, July 02, 2019

COMMITTEE MEETING NOTICE

AD 13

LORCH, Aaron, Agent
Sasas Hospitality LLC
4909 Oakton St

Skokie, IL 60077

You are requested to attend a hearing which is to be held in Common Council Chambers, Third Floor, City Hall on:

Tuesday, July 09, 2019 at 08:45 AM

Regarding: Your Class B Tavern, Food Dealer, and Public Entertainment Premises License Renewal Applications with Change of Agent and Shareholder, and Hotel/Motel License Transfer Application with Transfer of Stock as agent for "Sasas Hospitality LLC" for "Best Western Plus Milwaukee Airport" at 5105 S Howell Av.

There is a possibility that your application may be denied for one or more of the following reasons: The recommendation of the committee regarding the application shall be based on evidence presented at the hearing. Per MCO 85-4-4, unless otherwise specified in the code, probative evidence concerning non-renewal, suspension or revocation may include evidence of the following: failure of the applicant to meet municipal qualifications, pending charges against or the conviction of any felony, misdemeanor, municipal offense or other offense, the circumstances of which substantially relate to the circumstances of the particular licensed or permitted activity, by the applicant or by any employee or other agent of the applicant. If the activities of the applicant involve a licensed premises, whether the premises tends to facilitate a public or private nuisance or has been the source of congregations of persons which have resulted in any of the following: disturbance of the peace; illegal drug activity; public drunkenness; drinking in public; harassment of passers-by; gambling; prostitution; sale of stolen goods; public urination; theft; assaults; battery; acts of vandalism including graffiti, excessive littering, loitering, illegal parking, loud noise at times when the licensed premise is open for business; traffic violations; curfew violations; lewd conduct; display of materials harmful to minors, pursuant to s. 106-9.6; or any other factor which reasonably relates to the public health, safety and welfare, or failure to comply with the approved plan of operation.

**Notice for applicants with
warrants or unpaid fines:**

Proof of warrant satisfaction or payment of fines must be submitted at the hearing on the above date and time. Failure to comply with this requirement may result in a delay of the granting/denial of your application.

Failure to appear at this meeting may result in the denial of your license. Individual applicants must appear only in person or by an attorney. Corporate or Limited Liability applicants must appear only by the agent designated on the application or by an attorney. Partnership applicants must appear by a partner listed on the application or by an attorney. If you wish to do so and at your own expense, you may be accompanied by an attorney of your choosing to represent you at this hearing.

You will be given an opportunity to speak on behalf of the application and to respond and challenge any charges or reasons given for the denial. No petitions can be accepted by the committee, unless the people who signed the petition are present at the committee hearing and willing to testify. You may present witnesses under oath and you may also confront and cross-examine opposing witnesses under oath. If you have difficulty with the English language, you should bring an interpreter with you, at your expense, so that you can answer questions and participate in your hearing.

You may examine the application file at this office during regular business hours prior to the hearing date. Inquiries regarding this matter may be directed to the person whose signature appears below.

Limited parking for persons attending meetings in City Hall is available at reduced rates (5 hour limit) at the Milwaukee Center on the southwest corner of East Kilbourn and North Water Street. Parking tickets must be validated in the first floor information booth in City Hall.

PLEASE NOTE: Upon reasonable notice, efforts will be made to accommodate the needs of disabled individuals through sign language interpreters or other auxiliary aids. For additional information or to request this service, contact the Council Services Division ADA Coordinator at (414) 286-2998, Fax - (414) 286-3456, TDD - (414) 286-2025.

JIM OWCZARSKI, CITY CLERK

BY: _____

Jessica Celella
License Division Manager

If you have questions regarding this notice, please contact the License Division at (414) 286-2238.

200 E. Wells Street, Room 105, City Hall, Milwaukee, WI 53202. www.milwaukee.gov/license
Phone: (414) 286-2238 Fax: (414) 286-3057 Email Address: License@milwaukee.gov

2018-2019 Plan of Operation for 5105 S HOWELL AV

1. Litter & Security Plans			
How are the grounds kept clean? <input checked="" type="checkbox"/> Sweep <input type="checkbox"/> Pressure Wash <input checked="" type="checkbox"/> Pick Up Litter <input type="checkbox"/> Other:			
How often will grounds be cleaned? <input checked="" type="checkbox"/> Daily <input type="checkbox"/> Weekly <input type="checkbox"/> Other:			
Who cleans the grounds? <input type="checkbox"/> Licensee <input type="checkbox"/> Building Owner <input checked="" type="checkbox"/> Employees <input type="checkbox"/> Hired Maintenance <input type="checkbox"/> Other:			
How are noise issues prevented and/or addressed? <input type="checkbox"/> Security <input checked="" type="checkbox"/> Manager approaches customer(s) <input type="checkbox"/> Call Police <input type="checkbox"/> Signs Posted <input type="checkbox"/> Other:			
Are there designated outdoor smoking areas? <input type="checkbox"/> No <input checked="" type="checkbox"/> Yes If Yes, Describe: <u>Outdoor Ashtray Smoker Stations</u>			
Number of garbage cans: Inside <u>4</u> Locations: <u>Front Entrance, Behind bar, Service stand area, back bar</u> Outside <u>2</u> Locations: <u>Front Entrance</u>			
Is a crowd control barrier used? <input checked="" type="checkbox"/> No <input type="checkbox"/> Yes If Yes, Describe:			
Number of restrooms: <u>1-mens - 1-ladies</u>		Name of solid waste contractor: <u>Eagle</u>	
Are there parking spaces on the premises? <input type="checkbox"/> No <input checked="" type="checkbox"/> Yes If Yes, list number of spaces: <u>110</u> and describe security plans: <u>Shuttle driver, Private Security</u>			
Are there designated loading areas? <input type="checkbox"/> No <input checked="" type="checkbox"/> Yes If Yes, describe security plans: <u>Loading dock - gate is locked at all times</u>			
Do you have security personnel on the premise? <input checked="" type="checkbox"/> No <input type="checkbox"/> Yes If Yes, how many? _____ AND What are their responsibilities? _____ What security equipment do they use? _____ List their licensing, certification or training credentials: _____			
Are there security cameras? <input type="checkbox"/> No <input checked="" type="checkbox"/> Yes If Yes, list all locations: <u>at entrances and inside lounge</u>			
Are searches and/or identification checks conducted upon entry? <input checked="" type="checkbox"/> No <input type="checkbox"/> Yes If Yes, describe:			
2. Percentage of Sales (must total 100%)			
Alcohol <u>36</u> %	Food Sales <u>64</u> %	Entertainment _____ %	Other _____ %
3. Businesses On The Premises (choose all that apply):			
<input checked="" type="checkbox"/> Restaurant	<input type="checkbox"/> Cafe/Coffee Shop	<input checked="" type="checkbox"/> Cocktail Lounge	<input type="checkbox"/> Convenience Store
<input checked="" type="checkbox"/> Hotel	<input checked="" type="checkbox"/> Banquet Hall	<input type="checkbox"/> Supermarket	<input type="checkbox"/> Private/Fraternal/Veterans' Club
<input type="checkbox"/> Night Club	<input type="checkbox"/> Liquor Store	<input type="checkbox"/> Tavern	<input type="checkbox"/> Sports Facility
<input type="checkbox"/> Other:			
4. Hours of Operation and Age Restriction			
Are there any changes to the current hours of operation or age restriction? <input checked="" type="checkbox"/> No <input type="checkbox"/> Yes If Yes, Describe:			
Please Note: If you will be open earlier or later than the hours listed on your current license for even one event or holiday (for example, St. Patrick's Day, Brewers Opening Day, etc.) during the license period, this must be reported and printed on your license. Your hours of operation and age restriction are listed on your current license.			
5. Floor Plan and Capacity			
Are you requesting any changes to your capacity or floor plan*? <input checked="" type="checkbox"/> No <input type="checkbox"/> Yes If yes, describe: _____ and submit a new floor plan with this renewal application. A sample plan can be found online at www.milwaukee.gov/licenses under License Forms and Related Information.			
Alcohol/Food Establishments: A "Permanent Extension of Premises Application" is required if you are adding any square footage to the licensed premises.			
6. Sidewalk Dining: Fee:			
Are there any changes to the sidewalk dining site plan? <input checked="" type="checkbox"/> No <input type="checkbox"/> Yes If Yes, submit an updated site plan with this application.			
7. Food License: Fee:		8. Weights and Measures: Fee:	
Your current food license includes the following food operations: Are there any changes to your food operations as listed above? <input checked="" type="checkbox"/> No <input type="checkbox"/> Yes, if Yes, explain _____		Number/Type of Devices: Are there any changes to the number or types of devices? <input checked="" type="checkbox"/> No <input type="checkbox"/> Yes If yes, contact our office for further instructions.	

1. CURRENT APPROVED ENTERTAINMENT

The following types of entertainment have been approved for your current Public Entertainment Premises license:
Instrumental Musicians, Bands, Disc Jockey, Magic Shows, Patrons Dancing, Jukebox, Karaoke, 1 Pool Table

2. ADDING ENTERTAINMENT

If applicable, check any entertainment you wish to add: **ONLY CHECK ENTERTAINMENT TYPE(S) YOU ARE ADDING. YOUR CURRENT APPROVED ENTERTAINMENT IS LISTED ABOVE.**

<input type="checkbox"/> Instrumental Musicians	<input type="checkbox"/> Bands	<input type="checkbox"/> Battle of the Bands	<input type="checkbox"/> Comedy Acts
<input type="checkbox"/> Disc Jockey	<input type="checkbox"/> Magic Shows	<input type="checkbox"/> Poetry Readings	<input type="checkbox"/> Dancing by Performers
<input type="checkbox"/> Jukebox	<input type="checkbox"/> Wrestling	<input type="checkbox"/> Patron Contests	<input type="checkbox"/> Patrons Dancing
<input type="checkbox"/> Adult Entertainment/ Strippers/Erotic Dance	<input type="checkbox"/> Karaoke	<input type="checkbox"/> Bowling Alley How many? _____	<input type="checkbox"/> Pool Tables How many? _____
<input type="checkbox"/> Motion Pictures (movies by admission) How many screens? _____	<input type="checkbox"/> Amusement Machines How many? _____	<input type="checkbox"/> Concerts Approx. # per year? _____	<input type="checkbox"/> Theatrical Performances Approx. # per year? _____
<input type="checkbox"/> Other: _____			

No entertainment changes can take place until approved by Common Council and a new license has been issued and posted on the premises.

3. REMOVING ENTERTAINMENT

If applicable, list any entertainment you wish to remove:

4. PROMOTERS/SOUND AMPLIFICATION

Will promoters ever be used for any of the entertainment? No Yes If Yes, Describe:

At any time will sound amplification be used? No Yes If Yes, Describe:

5. SIGNATURE

I understand that after the license has been issued, a change to the plan of operation will require a written request to change and approval from the Common Council.

I agree to inform the City Clerk within 10 days of any substantial changes in the information supplied in this application.

I understand that I shall not willfully refuse to provide the services offered under this license, or add charges or require deposits not required of the general public because of race, color, sex, religion, national origin or ancestry, age, handicap, lawful source of income, marital status, sexual orientation, gender identity or expression, familial status or the fact that a person is now or has been a member of the military service, whether dressed in uniform or not; and shall not seek such information as a condition of employment, or penalize any employee or discriminate in the selection of personnel for training or promotion on the basis of such information.

I have knowledge of the City Ordinances currently regulating public entertainment, and understand that the license may be subject to suspension, non-renewal or revocation, if I violate any rule, law or regulation of the city of Milwaukee and State of Wisconsin.

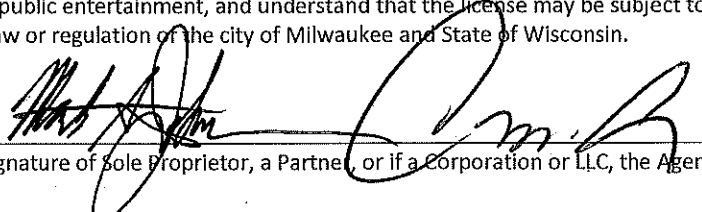

 Signature of Sole Proprietor, a Partner, or if a Corporation or LLC, the Agent must sign

SECTION 7 PLAN OF OPERATION & FLOOR PLAN

Are you filing for a Change of Location?

- Yes If Yes, you must submit a new Plan of Operation and Floor Plan.
- No If No, are you making any changes to the Plan of Operation and/or Floor Plan on record?
 - Yes If Yes, you must submit a new Plan of Operation and/or Floor Plan.
 - No If No, these documents are not needed.

SECTION 8 SIGNATURE(S)

I/we understand that I am/we are required to inform the City Clerk within 10 days of any substantial changes in any of the information supplied in this application.

I/we have knowledge of the City Ordinances currently regulating the license applied for herein, and understand that the license may be subject to suspension, non-renewal or revocation, if I/we violate any rule or regulation relating to this license.

I/we understand that I/we shall not willfully refuse to provide the services offered under this license, or add charges or require deposits not required of the general public because of race, color, sex, religion, national origin or ancestry, age, handicap, lawful source of income, marital status, sexual orientation, gender identity or expression, familial status or the fact that a person is now or has been a member of the military service, whether dressed in uniform or not; and shall not seek such information as a condition of employment, or penalize any employee or discriminate in the selection of personnel for training or promotion on the basis of such information.

I/we certify that I am/we are the applicant and all statements are true and correct.

Ann M. J. Anderson *LLC Member*

Signature of Sole Proprietor, Partner, or 20% or more Shareholder
(if there are no 20% or more shareholders, Corporate Officer -
print name/title and sign)

Signature of Additional Partner(s) or 20% or more Shareholder(s)



BUSINESS PLAN OF OPERATION CONFIRMATION FORM

Office of the City Clerk License Division
200 E. Wells St. Room 105, Milwaukee, WI 53202
(414) 286-2238 license@milwaukee.gov www.milwaukee.gov/license

Check Type of Application:

- Applying for Additional License(s)
- Change of Agent
- Transfer 90-10 (Death of Licensee)
- Reorganization of Legal Entity

Person(s) who must complete and sign this form:

- Agent, Sole Proprietor, or all Partners
- Agent
- Sole Proprietor
- Two 20% or more Shareholders (agent can sign only if there are no 20% or more Shareholders)

Date: 5/10/2019

I/We, Aaron Lorch, the agent,
Name(s) of Agent/Sole Proprietor/Partners/20% or more Shareholders

sole proprietor, partners, or 20%+ shareholders of Sasac Hospitality LLC
Legal Entity Name

affirm that I/we will follow the same Plan of Operation as that which is currently on file with the City Clerk License Division.

I/we understand that before any changes to the plan can be made, a "Permanent Change to Business Plan of Operation Application" must be submitted and approved.

[Signature]
Signature of agent, sole proprietor, partner, or 20% or more shareholder

Signature of additional partner(s) or 20% or more shareholder(s)