

SITE PLAN
1" = 1'-0"



NOTES:
1. ALL DIMENSIONS ARE IN FEET AND INCHES.
2. DIMENSIONS ARE TO FACE UNLESS NOTED OTHERWISE.
3. ALL FINISHES ARE TO FACE UNLESS NOTED OTHERWISE.
4. ALL WALLS ARE TO BE CONCRETE.
5. ALL ROOFS ARE TO BE ASPH/FLT.
6. ALL FLOORS ARE TO BE CONCRETE.
7. ALL CEILING ARE TO BE DRYWALL.
8. ALL DOORS ARE TO BE 6'-0\"/>

1
OF 5 SHEETS

PROJECT: PROPOSED BUILDING ADDITION FOR:
MR. NOEL WILLIAMS
1840 MARTIN LUTHER KING DR. MILWAUKEE, WISCONSIN 53212

**ANDERSON
ASHTON, INC.**
SINCE 1959
3230 W. WISCONSIN
MILWAUKEE, WI 53233
TEL: (414) 788-4975
FAX: (414) 788-4975

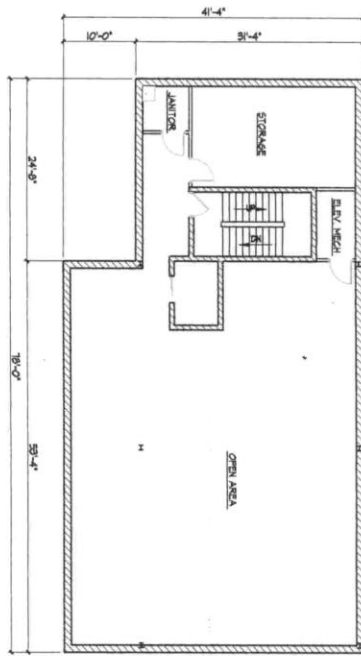

BASEMENT PLAN
1/8" = 1'-0"

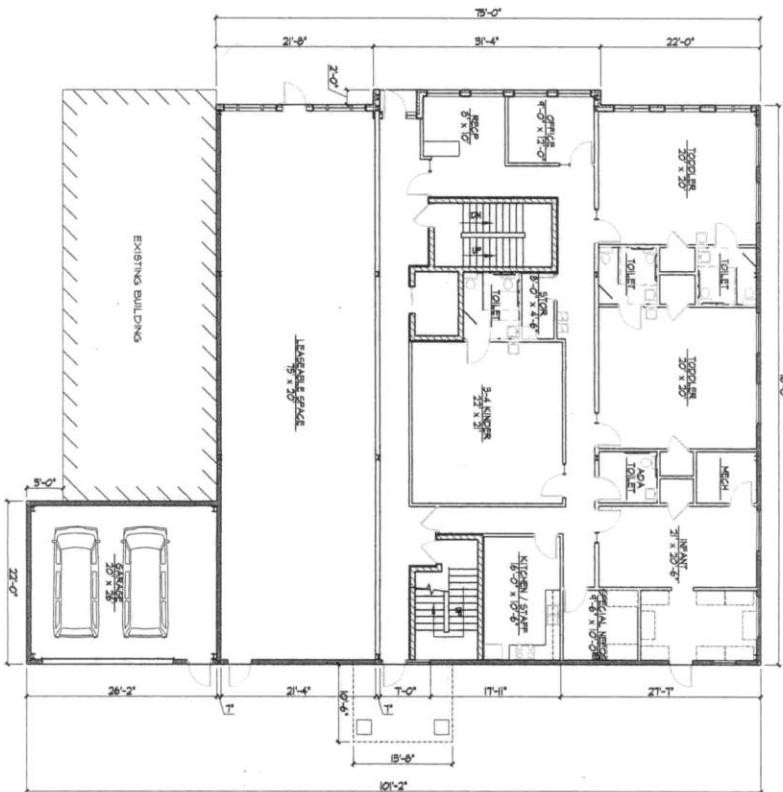

FLOOR PLAN
1/8" = 1'-0"

DATE	2
NO.	5
SHEET	

PROJECT: PROPOSED BUILDING ADDITION FOR:
MR. NOEL WILLIAMS
 1846 MARTIN LUTHER KING DR. MILWAUKEE, WISCONSIN 53212

ANDERSON
 ASTON, INC.
 SINCE 1959
 2714 S. KENNEDY DRIVE
 MILWAUKEE, WISCONSIN 53211
 PHONE: (414) 759-4072
 FAX: (414) 759-4072



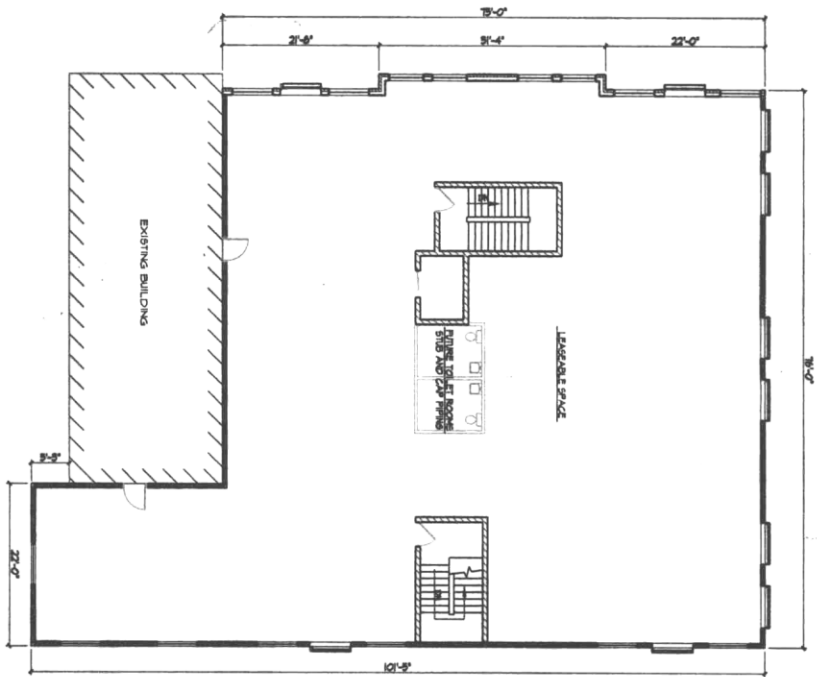

SECOND FLOOR PLAN
1/8" = 1'-0"

PROJECT: PROPOSED BUILDING ADDITION FOR:
MR. NOEL WILLIAMS
 1848 MARTIN LUTHER KING DR. MILWAUKEE, WISCONSIN 53212

DESIGN BY ANDERSON ASHTON, INC.
 2748 South 108th Street
 Milwaukee, WI 53215
 Phone: (414) 788-4375
 Fax: (414) 788-4375

ANDERSON ASHTON, INC.
 SINCE 1959

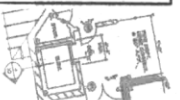

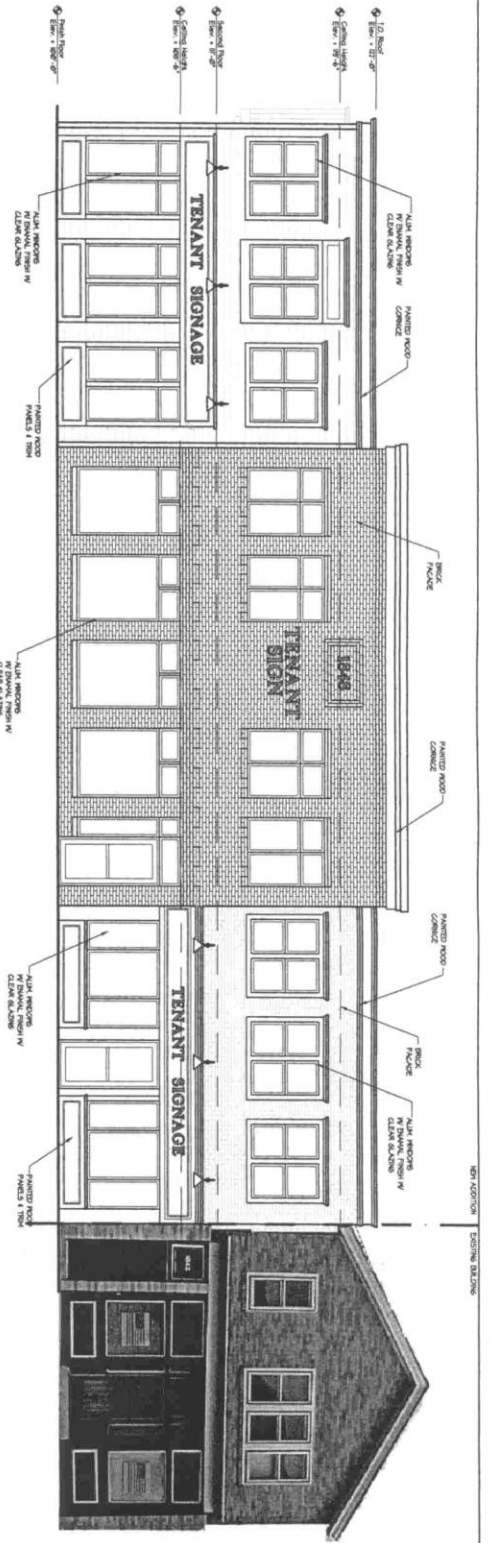

WEST ELEVATION
1/4" = 1'-0"

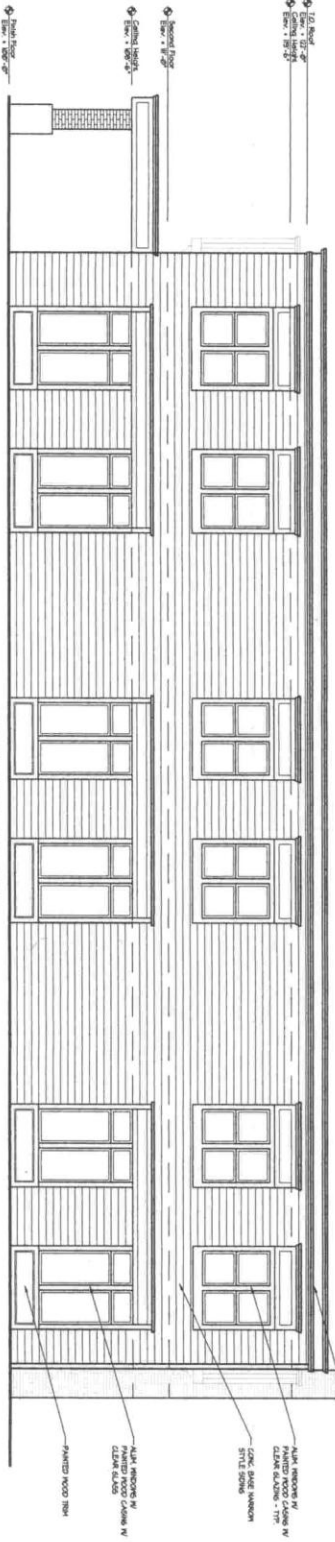

NORTH ELEVATION
1/4" = 1'-0"

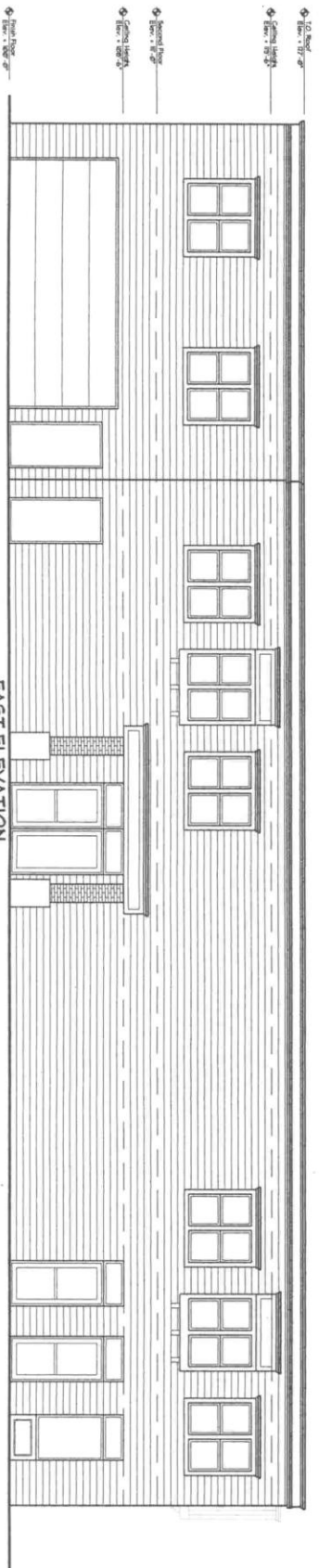

EAST ELEVATION
1/4" = 1'-0"

SECTION BALCONY

ANDERSON
ASHTON, INC.
SINCE 1953
5204 W. WISCONSIN
MILWAUKEE, WI 53215
Phone: (414) 785-4855
Fax: (414) 785-4875
E-MAIL: info@andersonashton.com

PROJECT: PROPOSED BUILDING ADDITION FOR:
MR. NOEL WILLIAMS
1848 MARTIN LUTHER KING DR. MILWAUKEE, WISCONSIN 53212