

### Arch. Keyed Notes

- 1. Existing door within a new 2-hour rated wall, confirm existing rating of existing door + frame (90 minute). If not compliant, provide new door + door frame (as required) to provide needed compliance. Room # 2-hour wall existing or new, are to have closer + latch (physical).

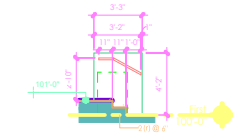

**7** Typical Platform Slab Section | 1/4" = 1'-0"

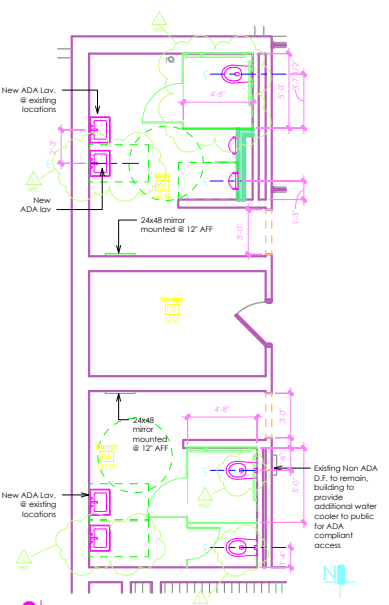

**2** Toilet Rooms Plan Callout | 1/4" = 1'-0"

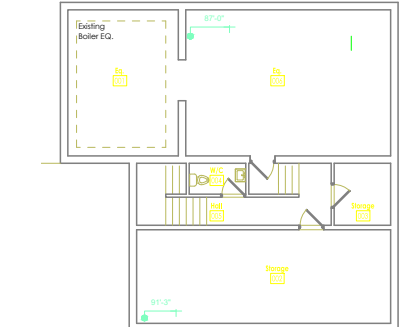

**1** Basement Floor Plan | 1/8" = 1'-0"

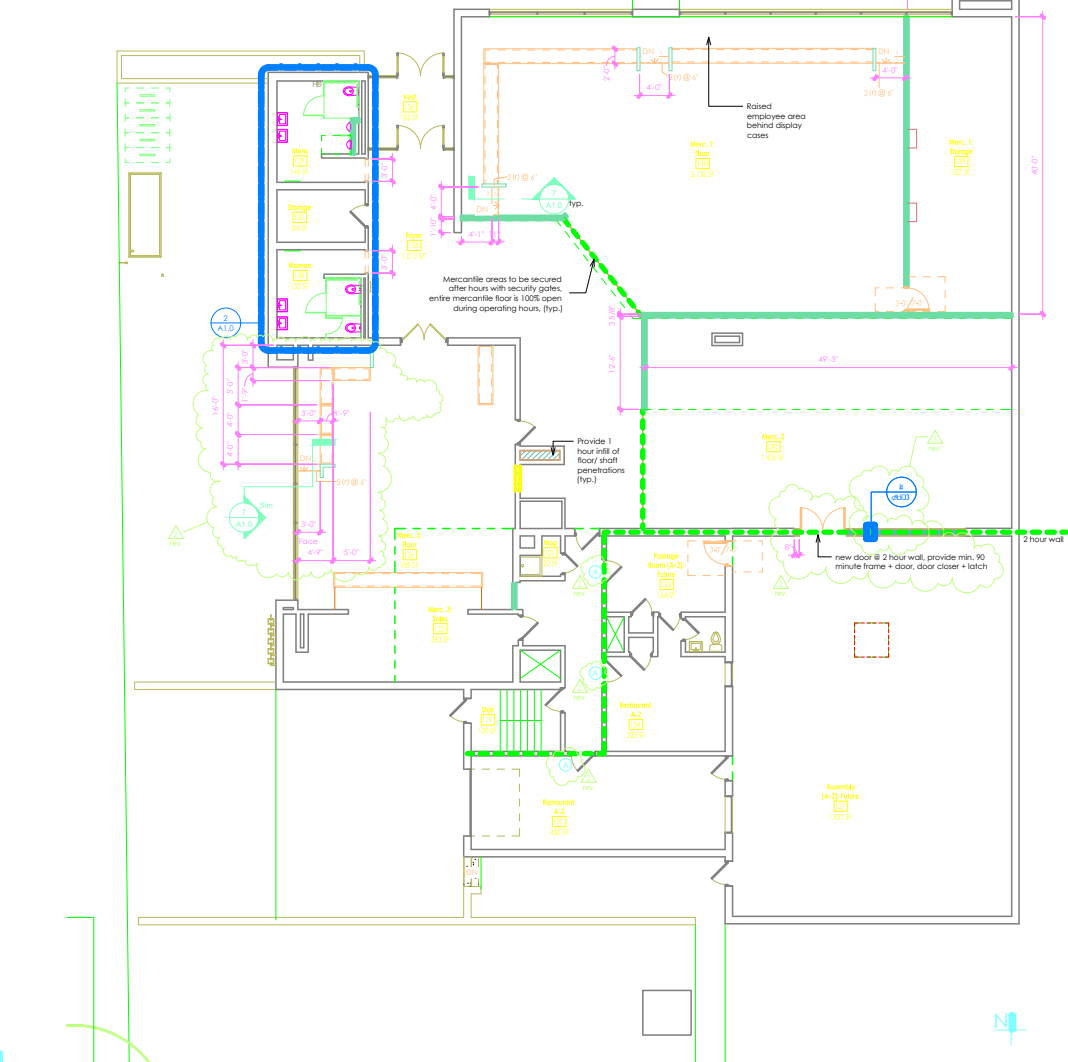

**3** Ground Floor Plan | 1/8" = 1'-0"



**4** 2HR Column Wrap Plan Detail | 1/1/2" = 1'-0"