

Darlene - FyI - from City Plan. Commission file

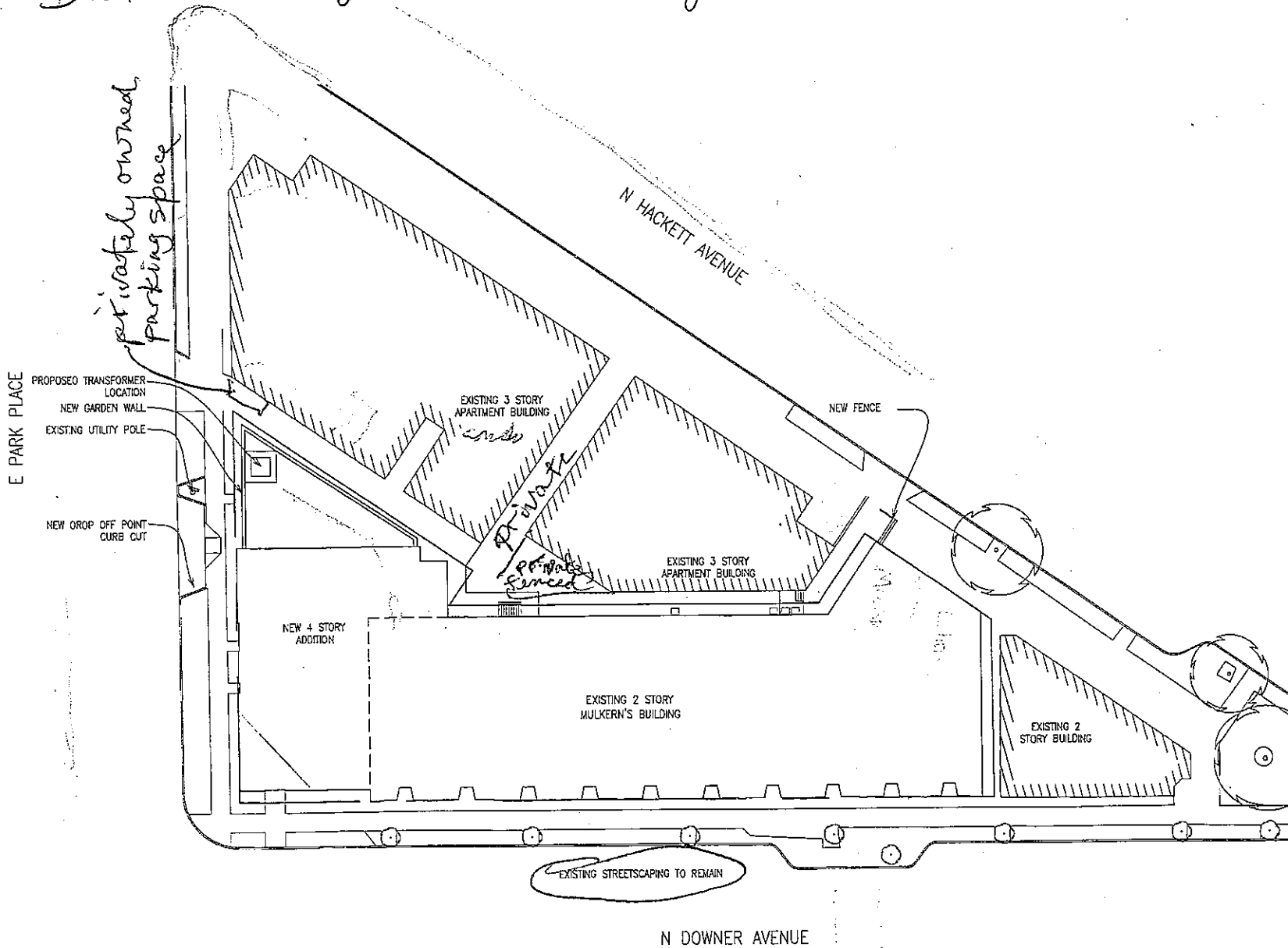

MULKERN'S BUILDING ADDITION AND RENOVATION
 RINKA/CHUNG ARCHITECTURE INC
 © RINKA/CHUNG ARCHITECTURE INC 2008



NEW - SITE PLAN C.04.02

DPD SUBMITTAL JANUARY 25, 2008
 1" = 30'

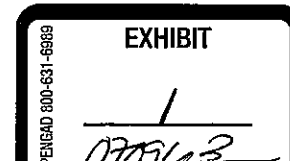

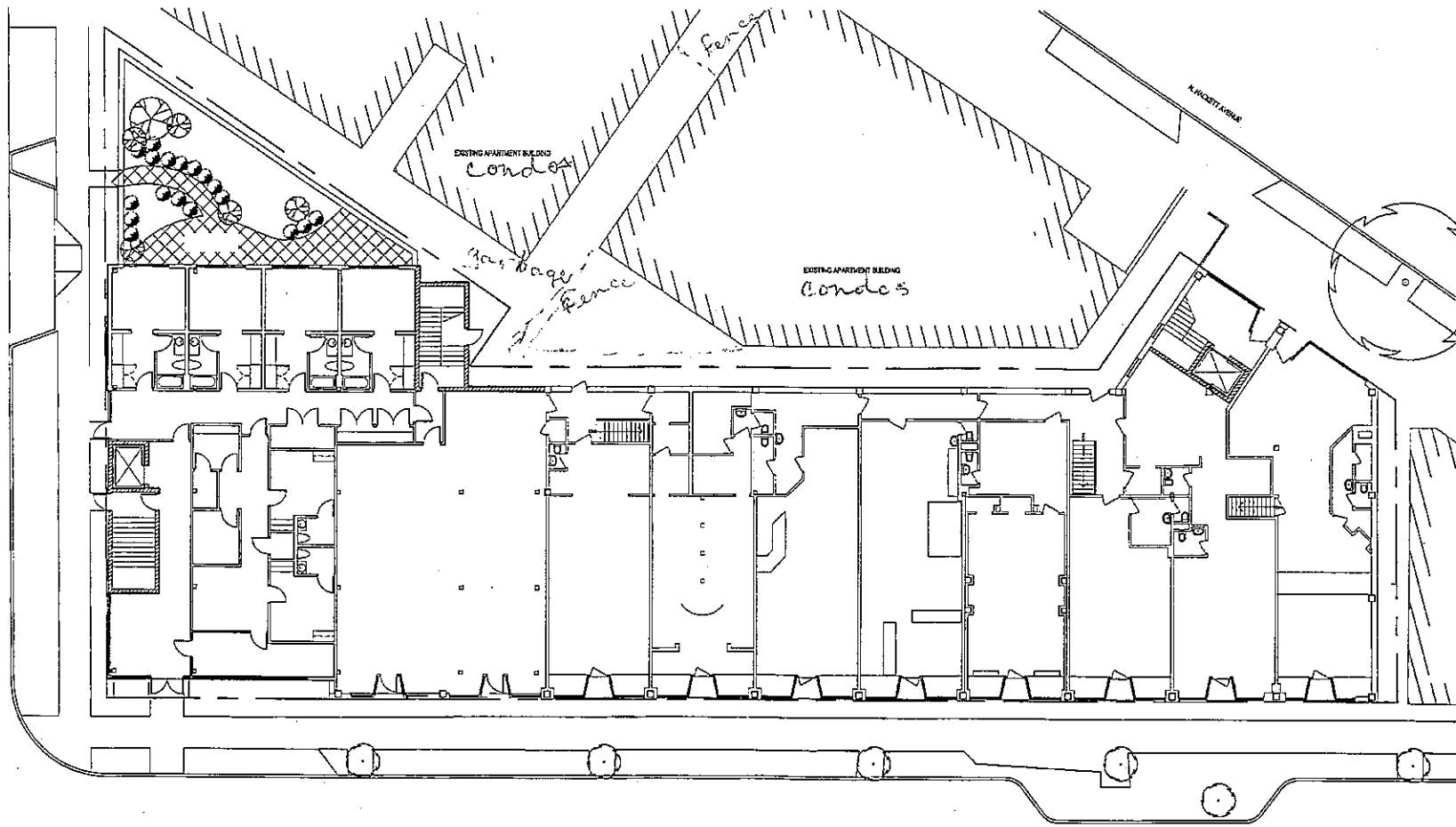

E. PARK PLACE

EXISTING APARTMENT BUILDING
Condos

Garage
Fence

EXISTING APARTMENT BUILDING
Condos

A. WEST AVENUE

A. DOWNER AVENUE



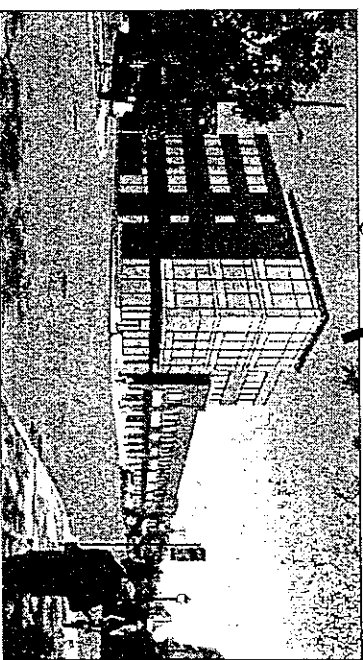
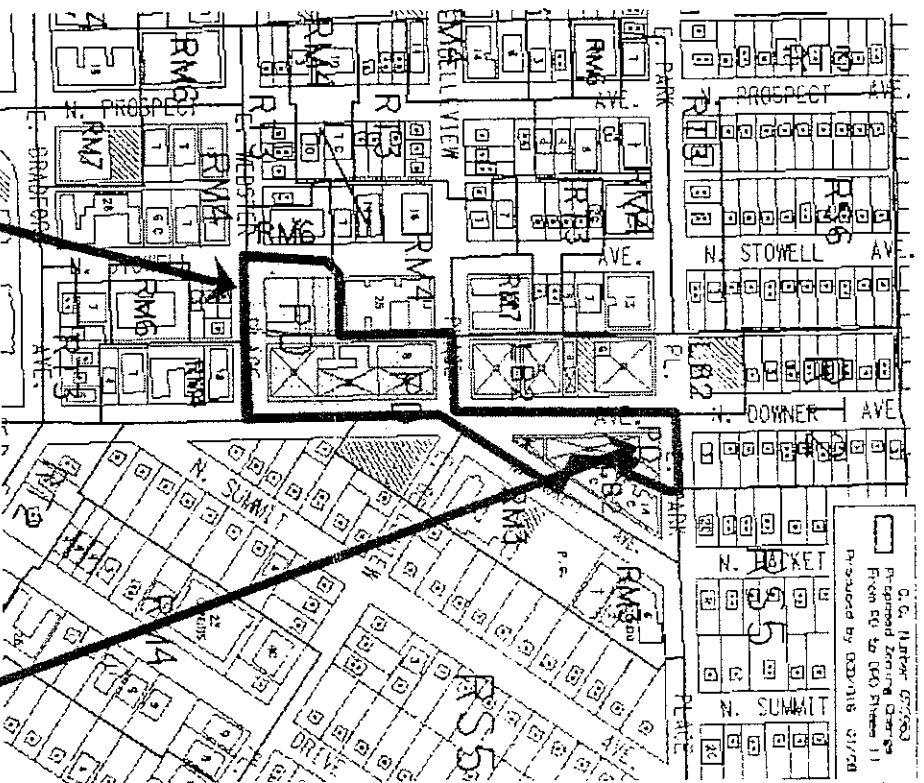

Mulken Building
view from Downer Av.

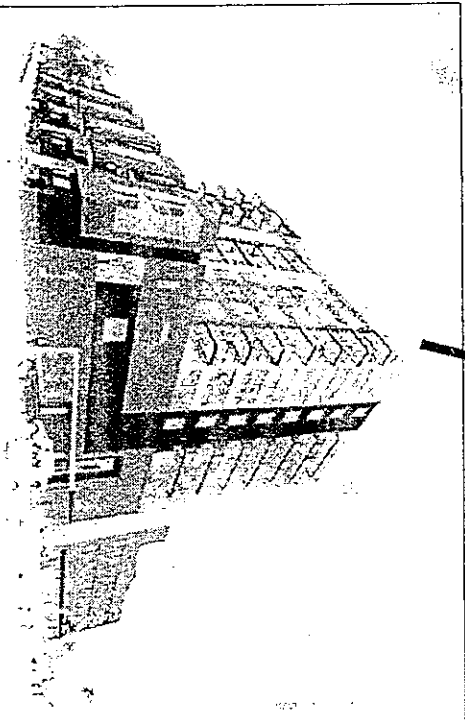

Proposed condo building, view looking northeast from East Webster

PLEASE NOTE: Upon reasonable notice, efforts will be made to accommodate the needs of disabled individuals through sign language interpreters or other auxiliary aids. To request this service, contact the Department of City Development, 809 North Broadway, Milwaukee, WI 53202, telephone 286-5939.