

**MILWAUKEE COUNTY CERTIFIED SURVEY MAP NO.**

PART OF LANDS IN THE NORTHWEST 1/4 AND THE SOUTHWEST 1/4 OF THE NORTHEAST 1/4, ALSO THE NORTHWEST 1/4, THE SOUTHEAST 1/4 AND THE SOUTHWEST 1/4 OF THE SOUTHEAST 1/4, ALL IN SECTION 6, T8N, R21E, IN THE CITY OF MILWAUKEE, MILWAUKEE COUNTY, WISCONSIN

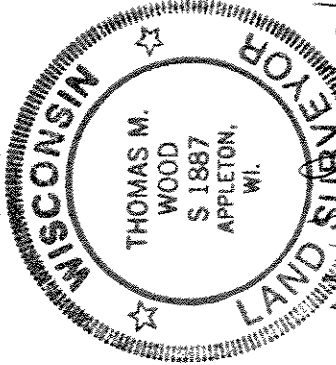

Bearings are referenced to the East line of the NE 1/4, Section 6, T8N, R21E, assumed to bear N00°08'19"W.

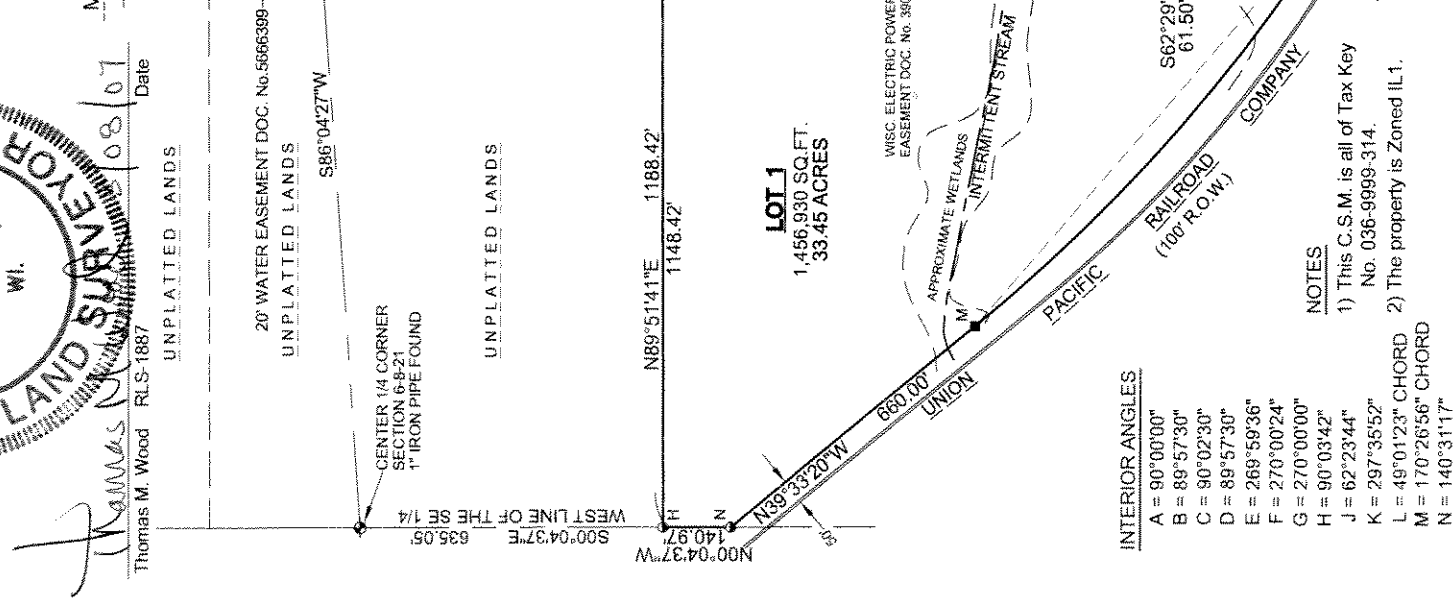
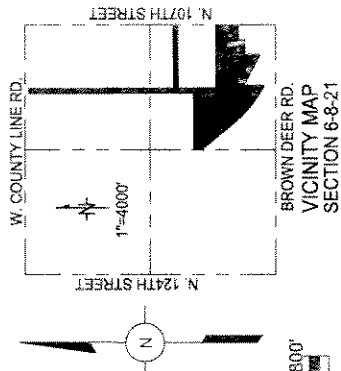

- LEGEND**
- = 1.3" (O.D.) X 24" IRON PIPE, SET Weighing 1.68 lbs./lin. ft.
  - = 3/4" X 24" IRON REBAR, SET Weighing 1.502 lbs./lin. ft.
  - = 1" IRON PIPE, FOUND
  - = 3/4" IRON ROD, FOUND

**INTERIOR ANGLES**

- A = 90°00'00"
- B = 89°57'30"
- C = 90°02'30"
- D = 89°57'30"
- E = 268°59'36"
- F = 270°00'24"
- G = 270°00'00"
- H = 90°03'42"
- J = 62°23'44"
- K = 297°35'52"
- L = 49°01'23" CHORD
- M = 170°26'56" CHORD
- N = 140°31'17"

**NOTES**

- 1) This C.S.M. is all of Tax Key No. 036-9999-314.
- 2) The property is Zoned IL1.

INFRASTRUCTURE SERVICES DIVISION

*Maxine Lundholm* 7/23/07  
 CENTRAL DRAFTING & RECORDS MANAGER

*Tommy Thun* 7/20/07  
 ENGR. IN CHARGE ENVIRON. ENGR.

*Jeffrey Palenky* 7/20/07  
 CITY ENGINEER

*[Signature]*  
 APPROVED

DEPARTMENT OF CITY DEVELOPMENT  
 CITY OF MILWAUKEE

APR 17 2007

*[Signature]*  
 STAFF APPROVED

### MILWAUKEE COUNTY CERTIFIED SURVEY MAP NO.

PART OF LANDS IN THE NORTHWEST 1/4 AND THE SOUTHWEST 1/4 OF THE NORTHEAST 1/4, ALSO THE NORTHWEST 1/4, THE SOUTHEAST 1/4 AND THE SOUTHWEST 1/4 OF THE SOUTHEAST 1/4, ALL IN SECTION 6, T8N, R21E, IN THE CITY OF MILWAUKEE, MILWAUKEE COUNTY, WISCONSIN

**CURVE TABLE (RAILROAD CURVE)**

CURVE	RADIUS	ARC LENGTH	CHORD BEARING	CHORD LENGTH	DEFLECTION ANGLE	DELTA	TANGENT IN	TANGENT OUT	DEGREE OF CURVE
L-M	3609.43'	1203.33'	N49°06'24"W	1197.80'	9°33'04"	19°06'08"	N58°39'28"W	N39°33'20"W	1°35'15"

INTERIOR ANGLES

O = 87°53'06"  
P = 92°06'54"

Bearings are referenced to the East line of the NE 1/4, Section 6, T8N, R21E, assumed to bear N00°08'19"W.

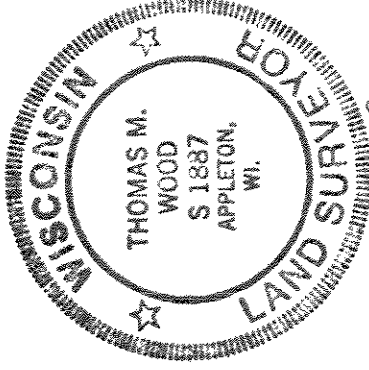
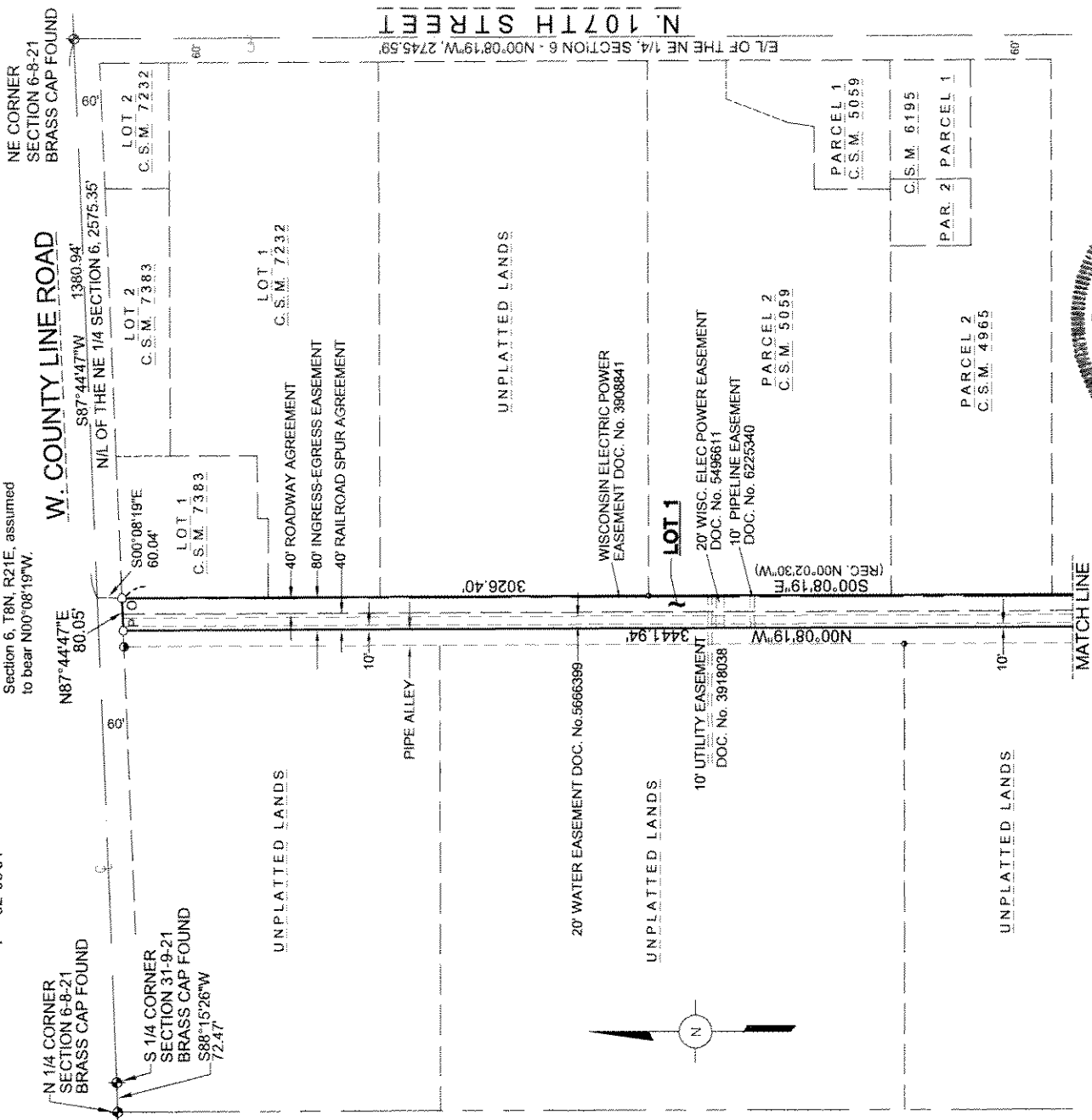

*Thomas M. Wood*  
 Thomas M. Wood RLS-1887  
 Date 3/08/07

**LEGEND**  
 ○ = 1.3" (O.D.) X 24" IRON PIPE, SET Weighing 1.68 lbs./lin. ft.  
 ● = 1" IRON PIPE, FOUND

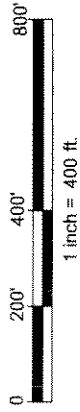

**HARRIS & ASSOCIATES, INC.**  
 CONSULTING ENGINEERS AND LAND SURVEYORS  
 2718 NORTH MEADE ST.  
 APPLETON, WI 54911  
 TEL: (920) 733-8377  
 FAX: (920) 733-4731  
 www.harrisinc.net



**MILWAUKEE COUNTY CERTIFIED SURVEY MAP NO.**

PART OF LANDS IN THE NORTHWEST 1/4 AND THE SOUTHWEST 1/4 OF THE NORTHEAST 1/4, ALSO THE NORTHWEST 1/4, THE SOUTHEAST 1/4 AND THE SOUTHWEST 1/4 OF THE SOUTHEAST 1/4, ALL IN SECTION 6, T8N, R21E, IN THE CITY OF MILWAUKEE, MILWAUKEE COUNTY, WISCONSIN

COMMON COUNCIL CERTIFICATE OF APPROVAL

We hereby certify that this Certified Survey Map was approved under Resolution File No. 070591 adopted by the Milwaukee Common Council of the City of Milwaukee on this 21<sup>st</sup> day of July, 2007.

*Ronald D. Leonhardt*  
Ronald D. Leonhardt, City Clerk

*Tom Barrett*  
Tom Barrett, Mayor

CERTIFICATE OF CITY TREASURER

STATE OF WISCONSIN )  
                                  ) SS  
MILWAUKEE COUNTY )

I, Wayne F. Whitton, being the duly elected, qualified and acting City Treasurer of the City of Milwaukee, do hereby certify that in accordance with the records in the Office of the City Treasurer of the City of Milwaukee, there are no unpaid taxes or unpaid special assessments on the land included in this certified survey map.

Dated this 26<sup>th</sup> day of July, 2007.

*Wayne F. Whitton*  
Wayne F. Whitton, City Treasurer

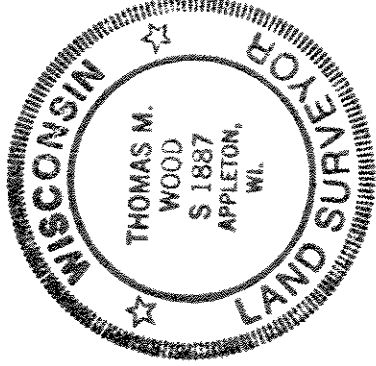

*Thomas M. Wood* 3-8-07  
Thomas M. Wood RLS-1887 Date