

PAN SIGN

QUANTITY

☐ 1 ☒ 2 ☐ 3 ☐ 4 ☐ Other

SURVEY

☐ N/A ☐ Required ☐ Completed

PAN DEPTH

☐ 1"  
☒ 2"  
☐ 3"  
☐ Other

INSTALLATION

☒ Flush to wall  
☐ Other

COLORS

FACE

White

RETURNS

White

1

Blank

☐ Push-thru Depth: \_\_\_\_\_

☐ Back-up

☒ Vinyl

☐ Mask & Spray

☐ FCO Alum. Depth: \_\_\_\_\_

Color: \_\_\_\_\_ Black



North Elevation

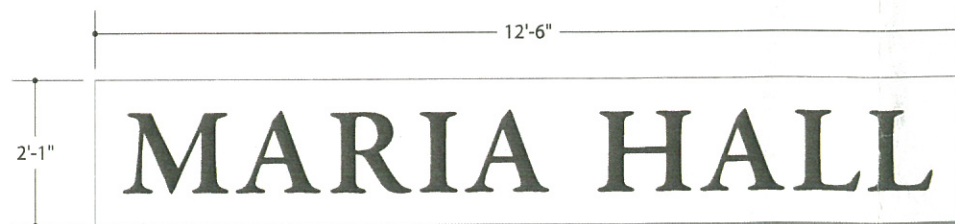

Qty: 1



South Elevation

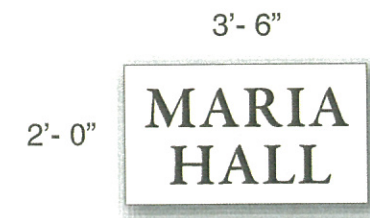

Qty: 1

Revised HP  
3/30/10



**POBLOCKI**  
SIGN COMPANY

414.453.4010 fax: 414.453.3070  
922 S. 70th St., West Allis WI 53214

POBLOCKI.COM

PROJECT:

**St. Anthony School**

929 W. Mitchell St.  
Milwaukee, WI

This document represents only an approximation  
of material colors specified. Actual product colors  
may vary from this print or digital image.

CUSTOMER APPROVAL:

AUTHORIZED SIGNATURE

DATE

WORK ORDER NO.

**E18573-A**

REVISION NO.

02 atw-lah 3/4/10  
\* sign dimensions

MISSING INFORMATION

☐ Color (s)  
☐ Copy  
☒ Accurate size (s)  
☐ Clean artwork  
☐ Other \_\_\_\_\_

REPRESENTATIVE

Dan Schumann

DRAWN BY

lbs

DATE

12 / 23 / 09

SCALE

3/8" = 1'-0"

SHEET

03

DRAWING NO.

**40292**





POBLOCKI  
SIGN COMPANY LLC

414.453.4010 fax: 414.453.3070  
922 S. 70th St., West Allis WI 53214

POBLOCKI.COM

PROJECT :

POBLOCKI  
STANDARDS

CUSTOMER APPROVAL :

DATE

AUTHORIZED SIGNATURE

ORDER NUMBER

REVISIONS :

1	
2	
3	
4	
5	
6	

REPRESENTATIVE

DRAWN BY

JTW

DATE

09/14/07

SCALE

6"=1'-0"

SHEET

DRAWING NO

S10001

SECTION VIEW

SCALE= 6"=1'-0"

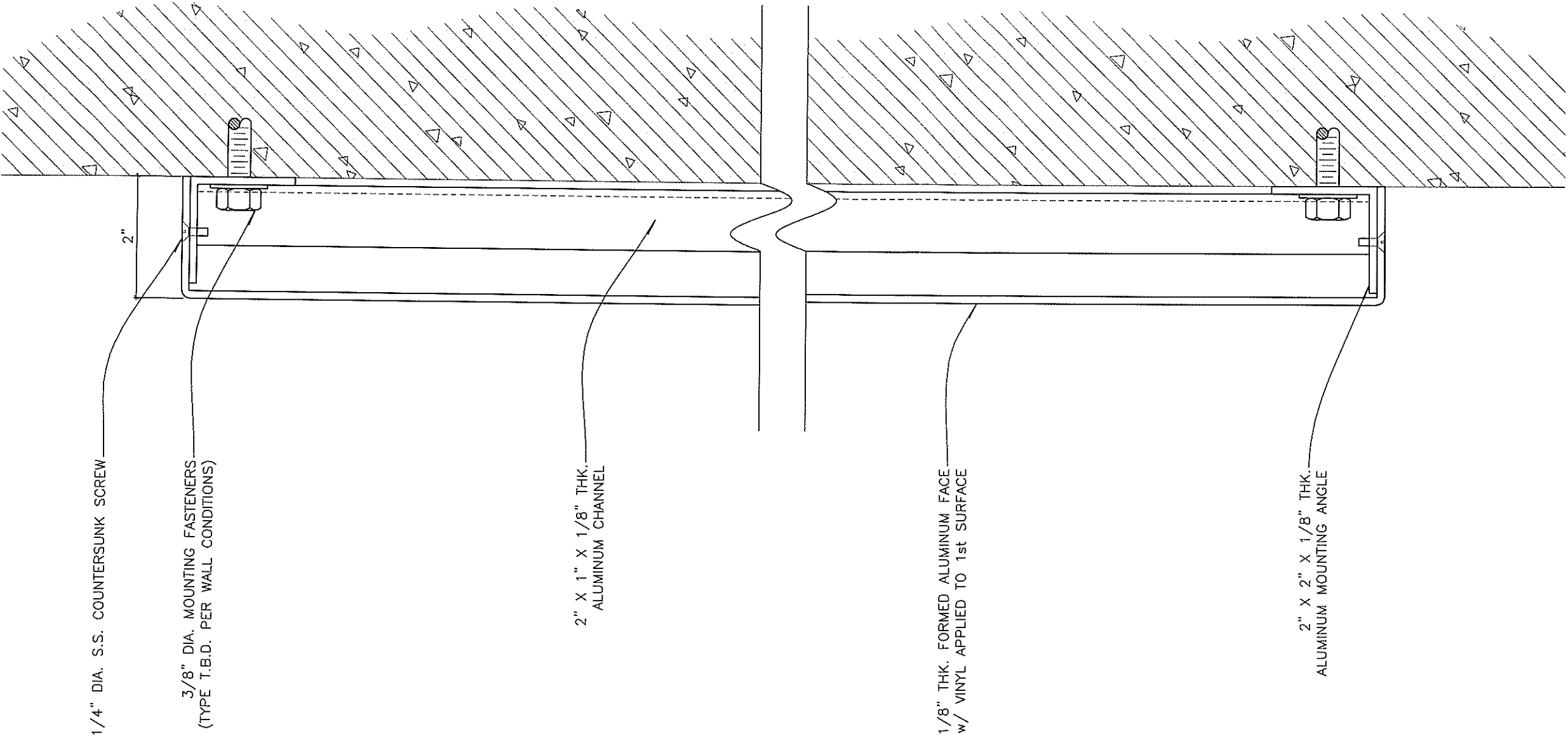

SIGN STYLE: PAN SIGN  
COPY: VINYL  
LIGHTING: NON-LIT  
QUANTITY: -