

N.E. 1/4 SEC. 21, T. 7 N., R. 22 E.  
(1/4 SEC. 355)

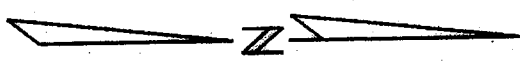
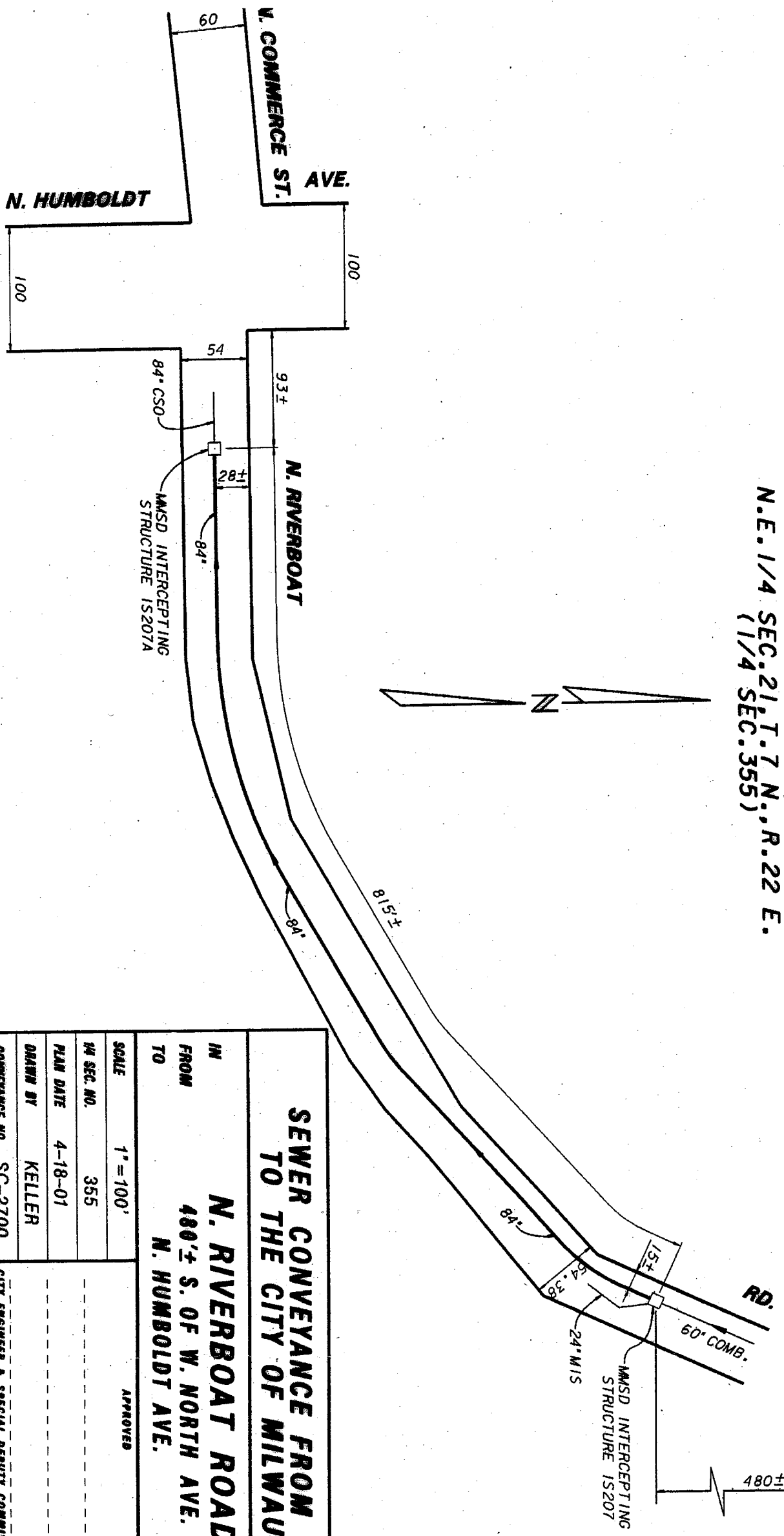

**SEWER CONVEYANCE FROM NMSD  
TO THE CITY OF MILWAUKEE**

**IN N. RIVERBOAT ROAD**  
**FROM 480'± S. OF W. NORTH AVE.**  
**TO N. HUMBOLDT AVE.**

SCALE 1" = 100' APPROVED DATE

HW SEC. NO. 355 CHIEF DESIGN ENGINEER

PLAN DATE 4-18-01 ENGINEER IN CHARGE

DRAWN BY KELLER CITY ENGINEER & SPECIAL DEPUTY COMMISSIONER OF PUBLIC WORKS

CONVEYANCE NO. SC-2700 C.C. FILE NO. DATE ADDED

PROJ. ID. SHEET NO. 1 OF 2 PLAN FILE NO. 199-94A

S.E. 1/4 SEC. 16, T. 7 N., R. 22 E.  
(1/4 SEC. 320)

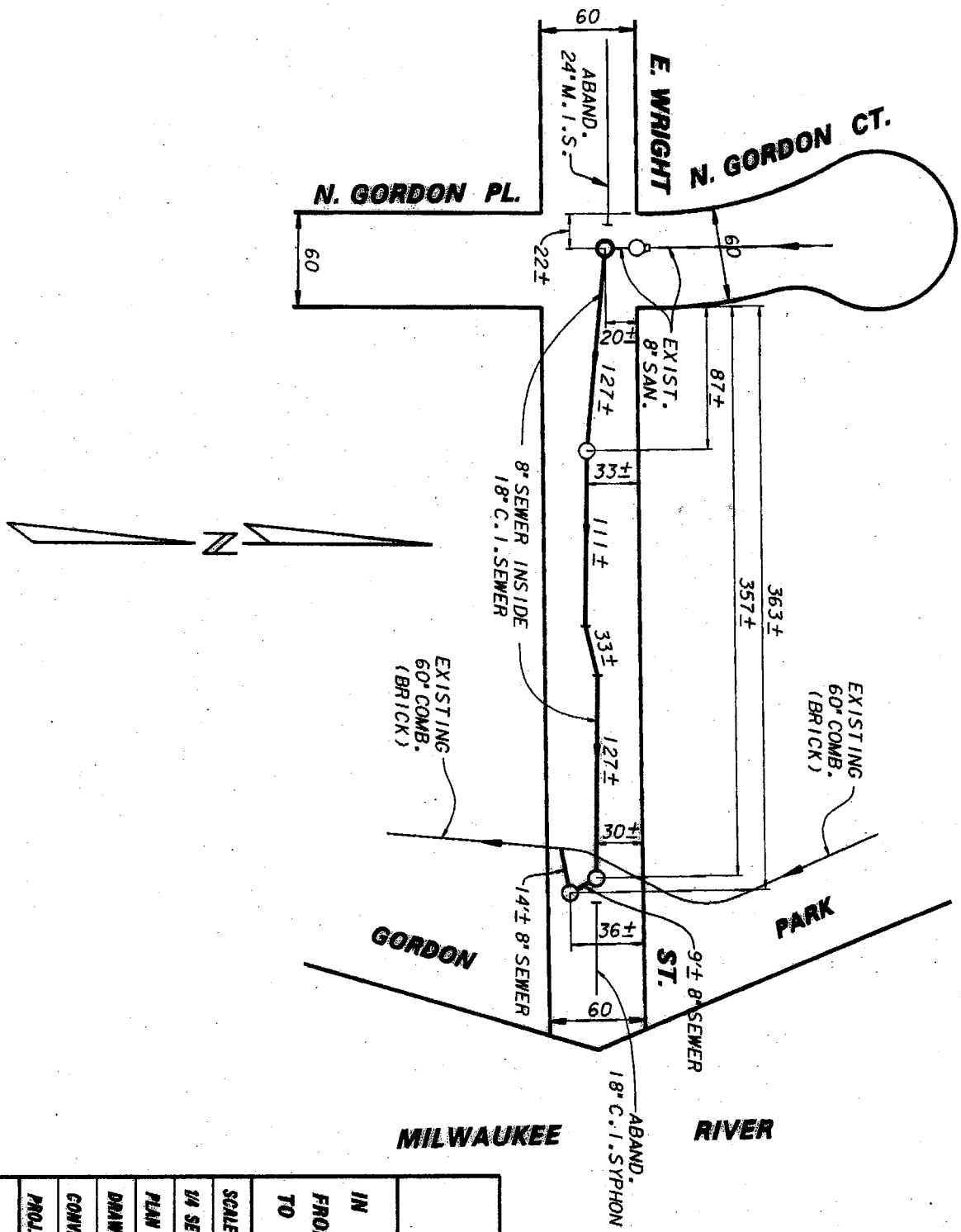

**SEWER CONVEYANCE FROM MMSD  
TO THE CITY OF MILWAUKEE**

**E. WRIGHT STREET  
FROM 125'± W. OF THE MILWAUKEE RIVER  
TO N. GORDON COURT**

SCALE	1" = 100'	APPROVED	DATE
2/4 SEC. NO.	320	CHIEF DESIGN ENGINEER	
PLAN DATE	4-18-01	ENGINEER IN CHARGE	
DRAWN BY	KELLER	CITY ENGINEER & SPECIAL DEPUTY COMMISSIONER OF PUBLIC WORKS	
CONVEYANCE NO.	SC-2700	C.C. FILE NO.	DATE ADOPTED
PROJ. ID.			