

1 PROPOSED BASEMENT PLAN
SCALE: 1/4" = 1'-0"

EXISTING WALLS TO REMAIN
NEW WALLS

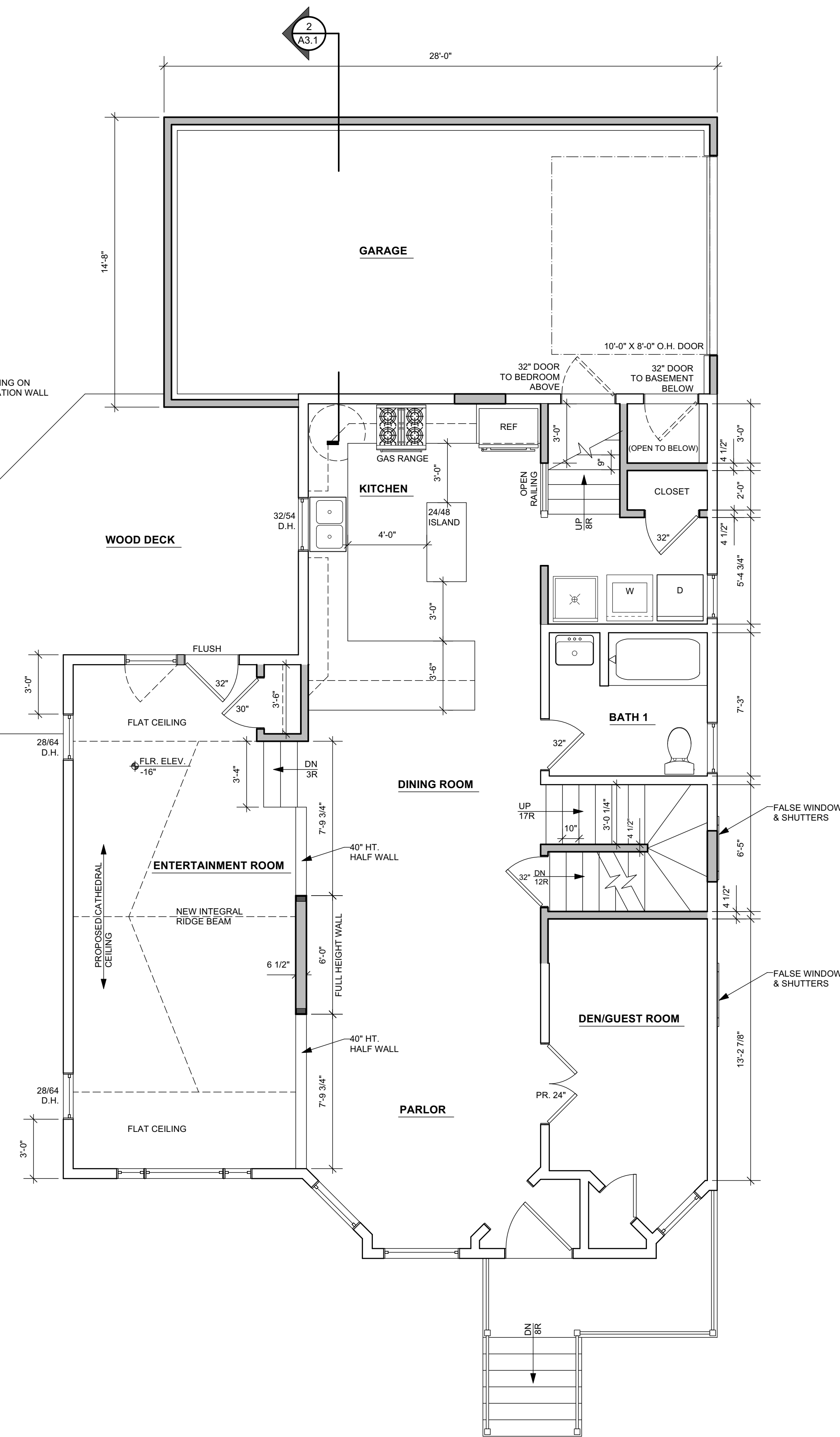

2 PROPOSED FIRST FLOOR PLAN
SCALE: 1/4" = 1'-0"
HOUSE= 1,127 SQ. FT.
GARAGE= 396 SQ. FT.

EXISTING WALLS TO REMAIN
NEW WALLS

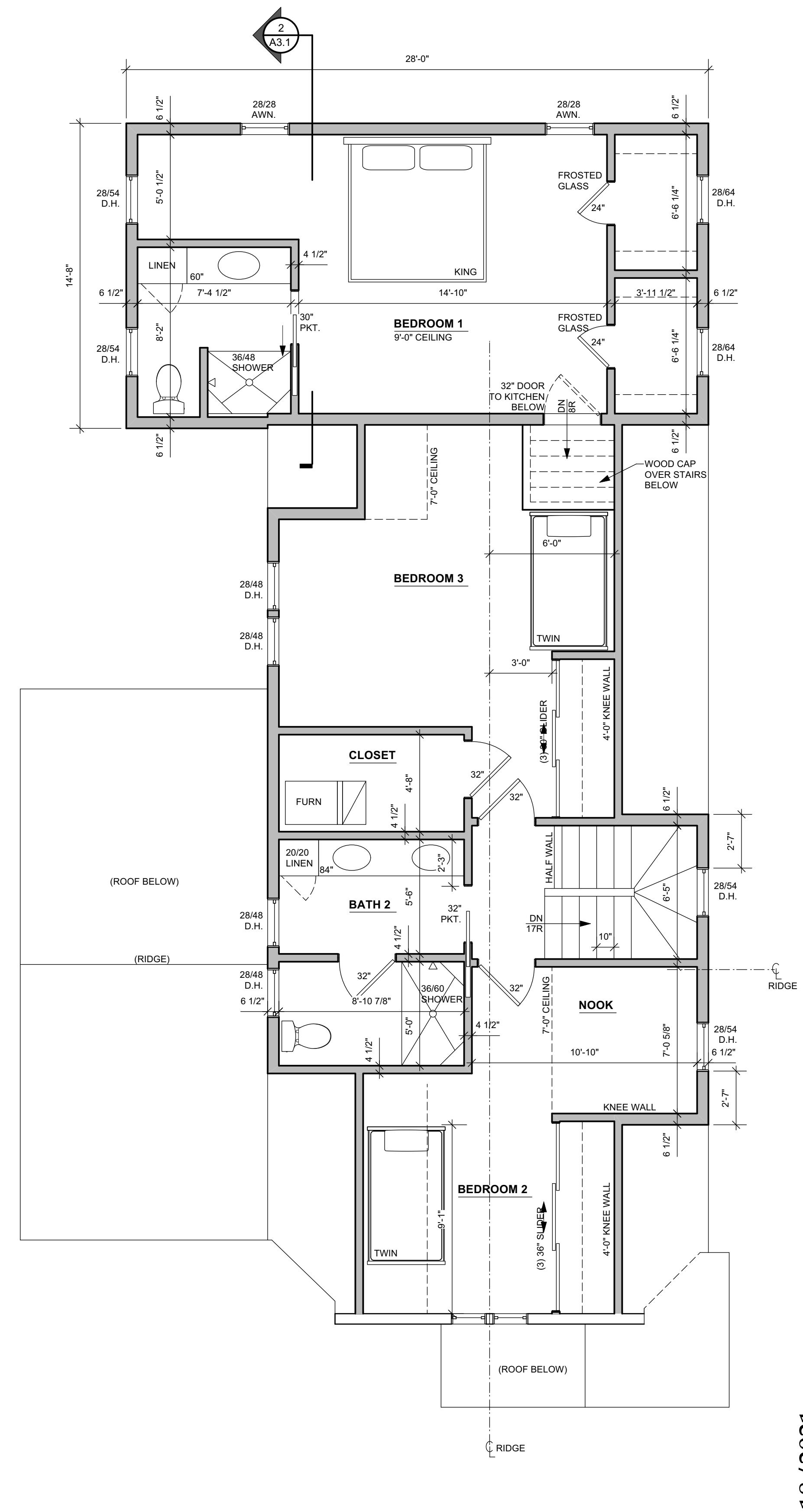

3 PROPOSED SECOND FLOOR PLAN
SCALE: 1/4" = 1'-0"
1,092 SQ. FT.

EXISTING WALLS TO REMAIN
NEW WALLS

HPC REVIEW SET 5/18/2021

ADDITION and INTERIOR ALTERATIONS TO THE EXISTING SINGLE-FAMILY RESIDENCE

Project

Sheet Title
PROPOSED FLOOR PLANS

Revisions
--/--/---

Date: 5/18/2021

Job No.: 19-170

Sheet No.

A1.1

OWNERSHIP OF DOCUMENTS
This document, and the ideas and design incorporated herein as an instrument of professional service, is the sole property of Kozzi+teecture and is not to be used in whole or in part for any other project or purpose without the expressed written authorization of Kozzi+teecture.

217 W RESERVOIR AVENUE
MILWAUKEE, WI 53212

Kozzi+teecture
It's not simply Architecture, it's Kozzi+teecture
David J. Koscielniak AIA ALA
Cell: (414) 303-8489
koz@kozzi+teecture.com
www.kozzi+teecture.com
12310 West Waterford Avenue
Greenfield, Wisconsin 53228