



Underwritten By:  
American Family Insurance Company  
Tel: 1-800-MY AMFAM (1-800-692-6326)  
Fax: 1-866-935-2858

6000 AMERICAN PARKWAY  
MADISON, WI 53783-0001

Claim Number: 01-005-481743  
Date Of Loss: 11/22/2022  
Policy Number: 410258665689  
Policyholder: Olivera Andric And Milivoje Andric

CITY OF MILWAUKEE  
2142 W CANAL ST  
MILWAUKEE, WI 53233-2504

February 10, 2023

Dear City Of Milwaukee,

This correspondence contains important information regarding your claim. Please review and respond accordingly.

Our investigation indicates you may be responsible for the damages incurred by our customer due to the incident that occurred on the above referenced date of loss. We anticipate making payments to our insured. Once payment is made, we intend to seek reimbursement from you or your insurance carrier.

Please respond to us as soon as possible. If we do not hear from you within 14 days upon receipt of this letter, we will take the necessary steps, including legal action, to recover our damages.

As the representative for this claim, I am here to assist you with any questions you may have. Please use the contact information listed below to reach me. Thank you.

Sincerely,

*Cristy Wick*

Cristy Wick  
Claim Adjuster II  
AFICS on behalf of American Family Insurance Company  
Cristy.Wick@afics.com  
Phone: 1-608-722-4579 | Fax: 1-866-935-2858  
Mail: 6000 American Parkway, Madison, WI 53783-0001

4000 00020002 000783 0000





Insure carefully, dream fearlessly.

6000 AMERICAN PARKWAY  
MADISON, WI 53783-0001

000783FC6500M01030420410 Q03A 201



CITY OF MILWAUKEE  
2142 W CANAL ST  
MILWAUKEE, WI 53233-2504

8200 00010002 000783 0000



Detach on perforation and return the stub

**Important Information Regarding Your Claim**

Business Reply Slip

*Please detach and return with your correspondence.  
Remember to make sure the address shows through the window.*

**BUSINESS REPLY MAIL**  
FIRST-CLASS MAIL PERMIT NO. 26-105 MADISON, WI

POSTAGE WILL BE PAID BY ADDRESSEE

AMERICAN FAMILY INSURANCE  
6000 AMERICAN PARKWAY  
MADISON, WI 53791-9815



Equip No	32565	<b>City of Milwaukee Fleet Accident Report</b> <input type="checkbox"/> Investigative <input checked="" type="checkbox"/> Fleet Accident <input type="checkbox"/> Equipment Damage Only <input type="checkbox"/> Vandalism or Theft		Claim No	ME-4		
Mileage				Operator's Dept	1b Sanitation		
Rept No				Operator's License No	1c W325-8127-8086-06		
EID #	029395			Name-Address		1d Supervisor & Phone	
D&A Tested				City Operator		M. Stolorski X6102	
Name-Address		Tavarus L. Walkins		1d Supervisor & Phone			
City Operator		4614 N. 66Th St. Milwaukee WI 53218		M. Stolorski X6102			
Date-Time	11-22-2022	Location of	1015 E. Land Place	Police Dept Notified	J9L1LIDXZ1		
2a of Accident	10:05 AM	2b Accident		2c			
Description of Accident	3 Unit #1 backing e/b on E. Land Pl. for residential house-to-house collection with all flasher lights and warning alarm activated. Unit #2 backing n/b from driveway into roadway. Made contact in the center of street causing damaged to both. #2 has driver only no injuries reported at scene, caused moderate damage to (R) rear side of vehicle. #1 occupied by driver and labor minor scuff mark on rear (L) side step, no injuries reported at scene. Driver of #1 and #2 state they did not see each other.						
4a City Vehicle	Description		VIN	License Plate No			
32565	2016 CCC LET2-46 2RIII 25YD PACKER CNG		1H9AADADXG1674194	92986			
Damage Description :	4b scuff on rear (L) Step						
Occupants of City Vehicle	Name	Address		Injury	Phone		
5a	driver same as above	same as above		No	414-243-6278		
Passenger	Name	Address		Injury	Phone		
5b	Darnell Perkin-Overton			No	414-243-2327		
6a Unit No	6b Description	6c License No	6d Ins Co				
#2	2021 Mazda CX-30	AMM5076	Am Fam				
Damage Description	4b moderate rear (L) side structural damage						
Owner	Name	Address		Injury	Phone		
7	Milivoje Andric	1015 E. Land Place. Milwaukee WI 53202			414-801-8006		
Driver	Name	Address		Injury	Phone		
8a	Milica Andric	1602 New Jersey Ave. NW Washington DC. 2001		No	414-801-8006		
Passenger	Name	Address		Injury	Phone		
8b	None						
Passenger	Name	Address		Injury	Phone		
8c							
Witness	Name	Address		Phone			
8d							
Safety Equipment	None	Manner of Collision		Backing			
Driver Condition			Driver Factor				
Unit 1	Normal	Unit 3	Unit 1	Appeared Normal	Unit 3		
Unit 2	Normal	Unit 4	Unit 2	Appeared Normal	Unit 4		

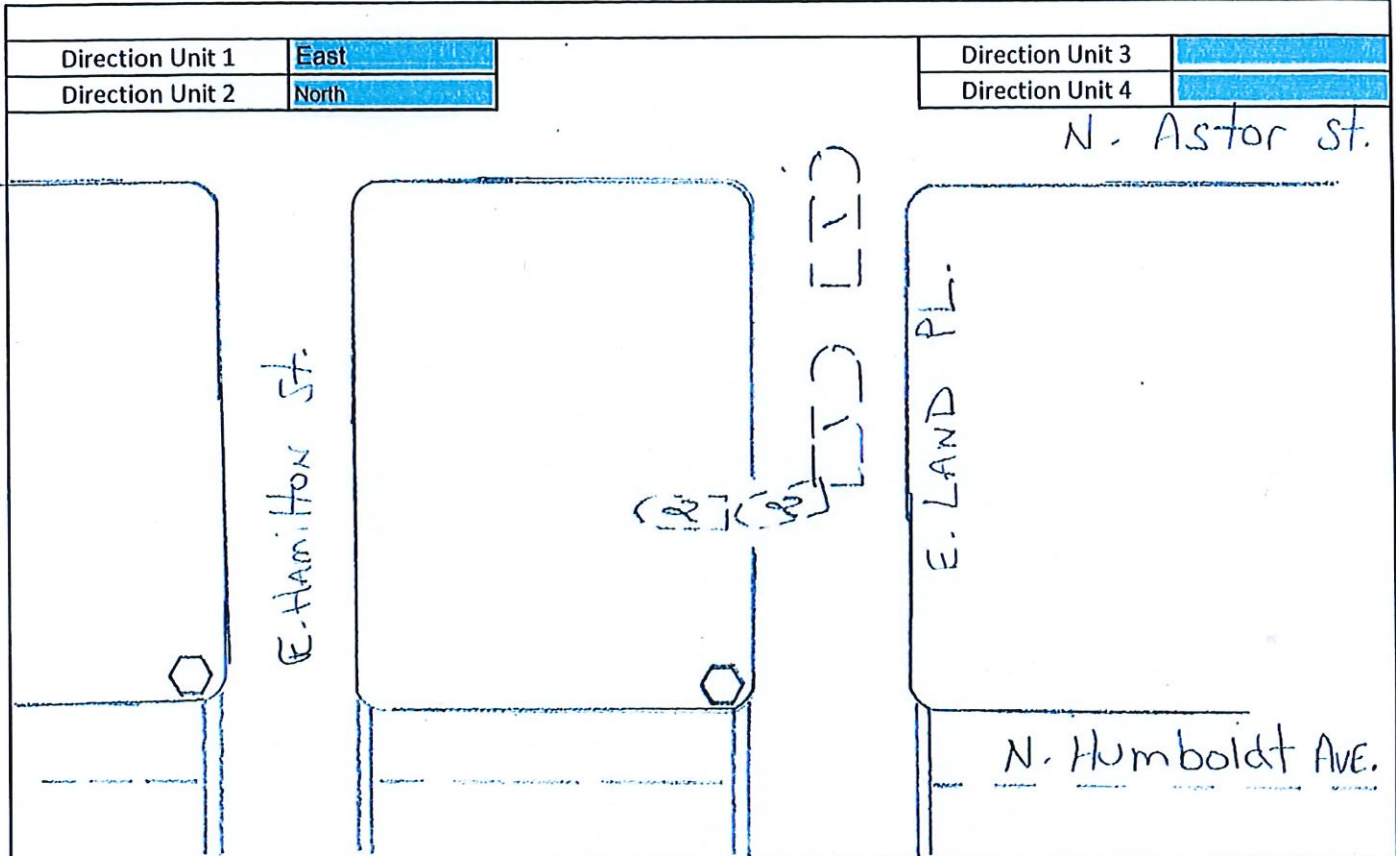

3a Narrative Continued

Weather Condition	Road Condition	Unit 1 - Area of Vehicle Damage	Unit 1 - Type of Damage	Unit 1 - Drivable	Unit 1 - Removed by
Clear	Dry	Back Left	Other	Yes	Driver
			Scuff		
Photos Taken By	Amount of Pictures	Unit 2 - Area of Vehicle Damage	Unit 2 - Type of Damage	Unit 2 - Drivable	Unit 2 - Removed by
Gene Deroune	15 Pic 1 Video	Back Right	Structural	No	Private Tow

Investigated By	Gene Deroune	Driver Signature	SEE DRIVER STATEMENT
Supervisor's Signature		Date	

# Drivers Accident Statement Form

Return this form to: Fax # 414-286-8514    ATTN: GENE

Name of Driver: Tavarus Watkins    Dr/Lic # W325-8127-8086-06

Address 4614 N. 66th ST    Zip Code 53210    Phone # 414-243-6278

Date/Time (Of Accident): 11/22/22 10:05 AM    Police Report? J9L1LTDXZ1

Location of Accident 1015 E LAND PLACE    Emp Id # 029395

City Equipment #: 32565    Using Department SANITATION C-2

Supervisor Name/Phone # Mike Stowilowski (414) 703-5840

Drivers Statement: I was reversing down E LAND PL going East bound from North Astor to collect garbage. ~~forward~~ <sup>TLW</sup> and <sup>TLW</sup> As I backing up checking my mirrors I was clear to proceed and out of no where I felt something hit the left side of my truck and I stopped instantly. The lady driving her truck came up to the packer and said I hit her and I called my supervisor at that point 10:06 AM to be exact.

Any information known about the other unit: \_\_\_\_\_

Signature: \_\_\_\_\_

Date: \_\_\_\_\_

Tavarus Watkins  
11/22/22





PARALLEL  
PARKING  
ONLY

WALKER  
VAN SERVICE

52-3484  
0274

100-1001

100-1001

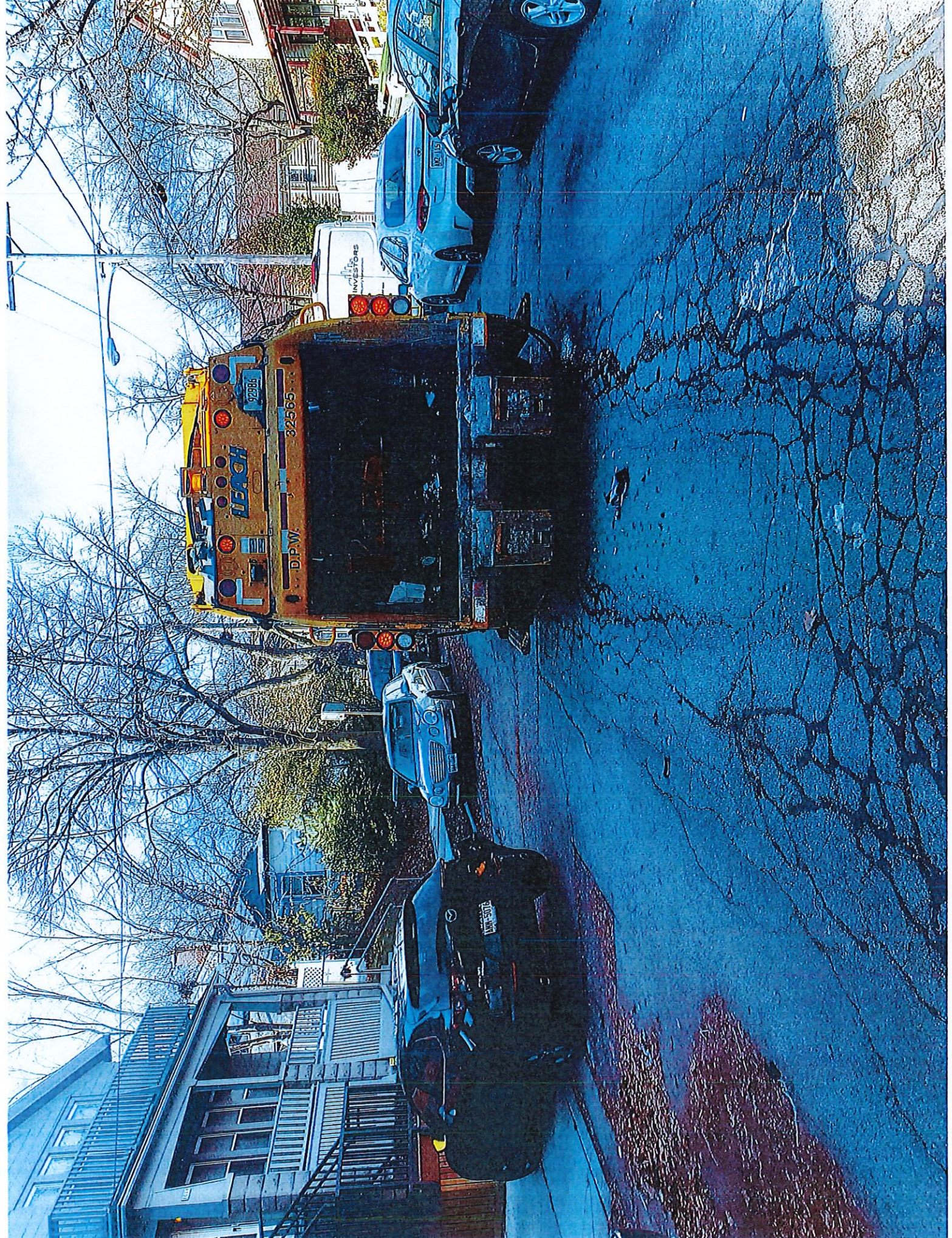









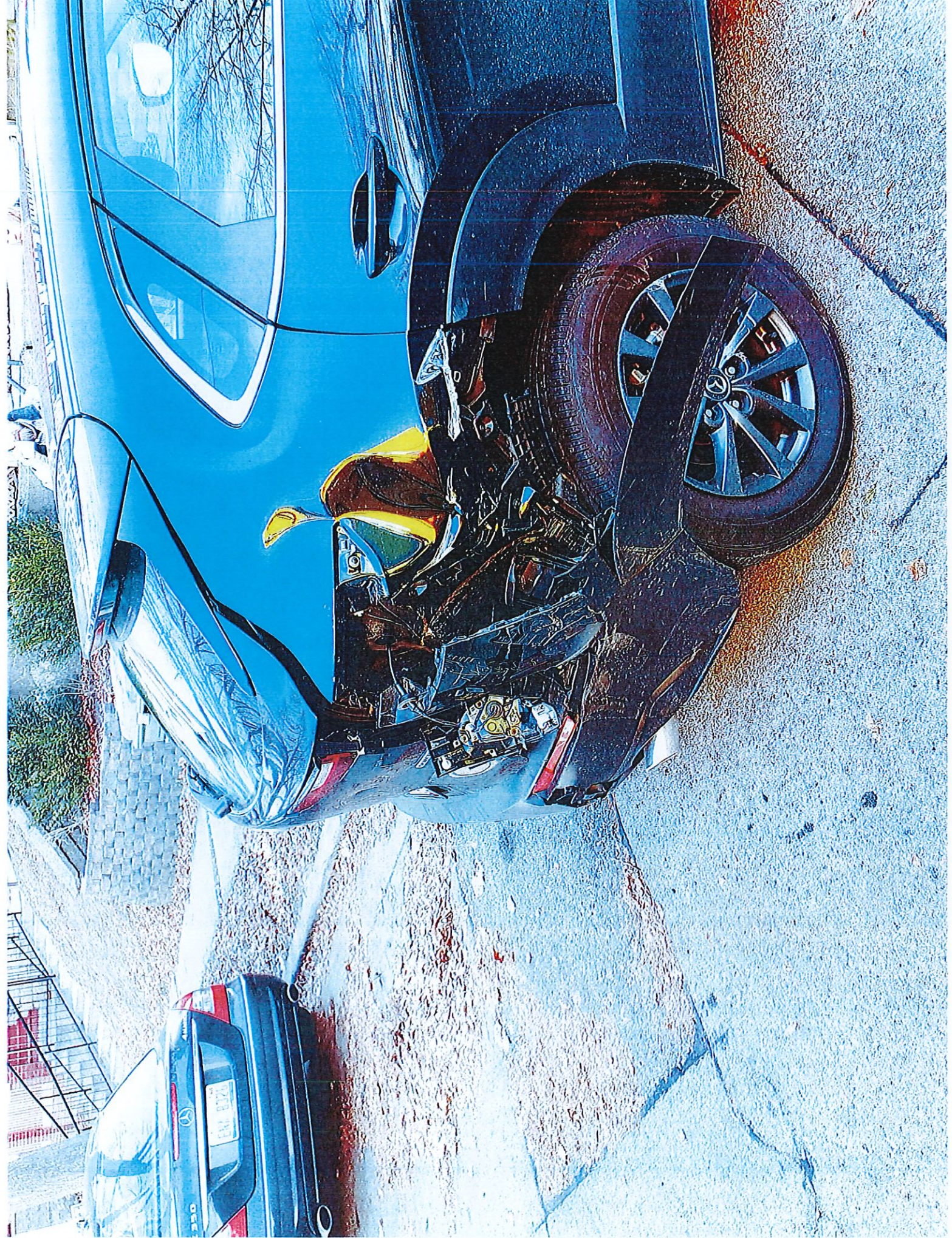

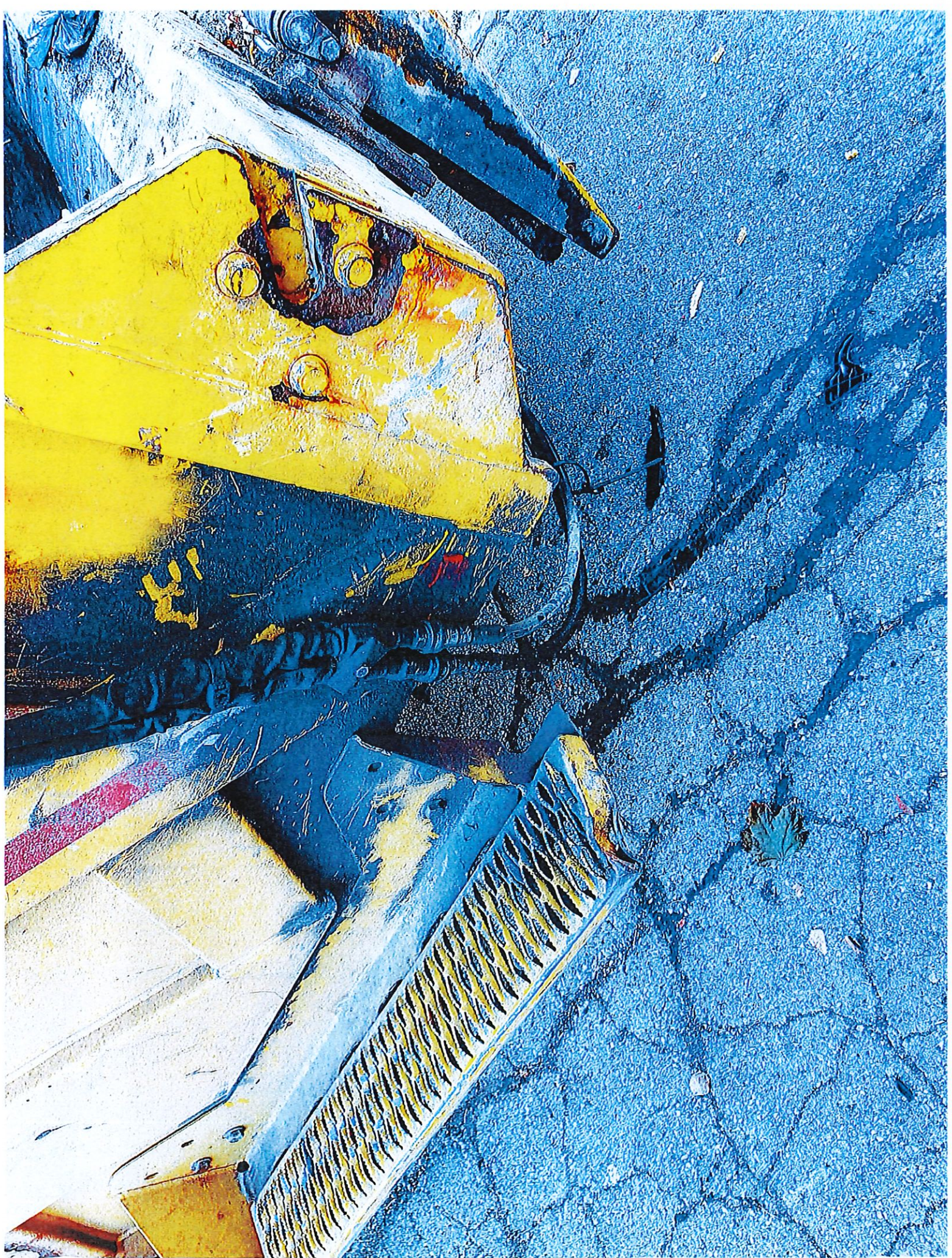

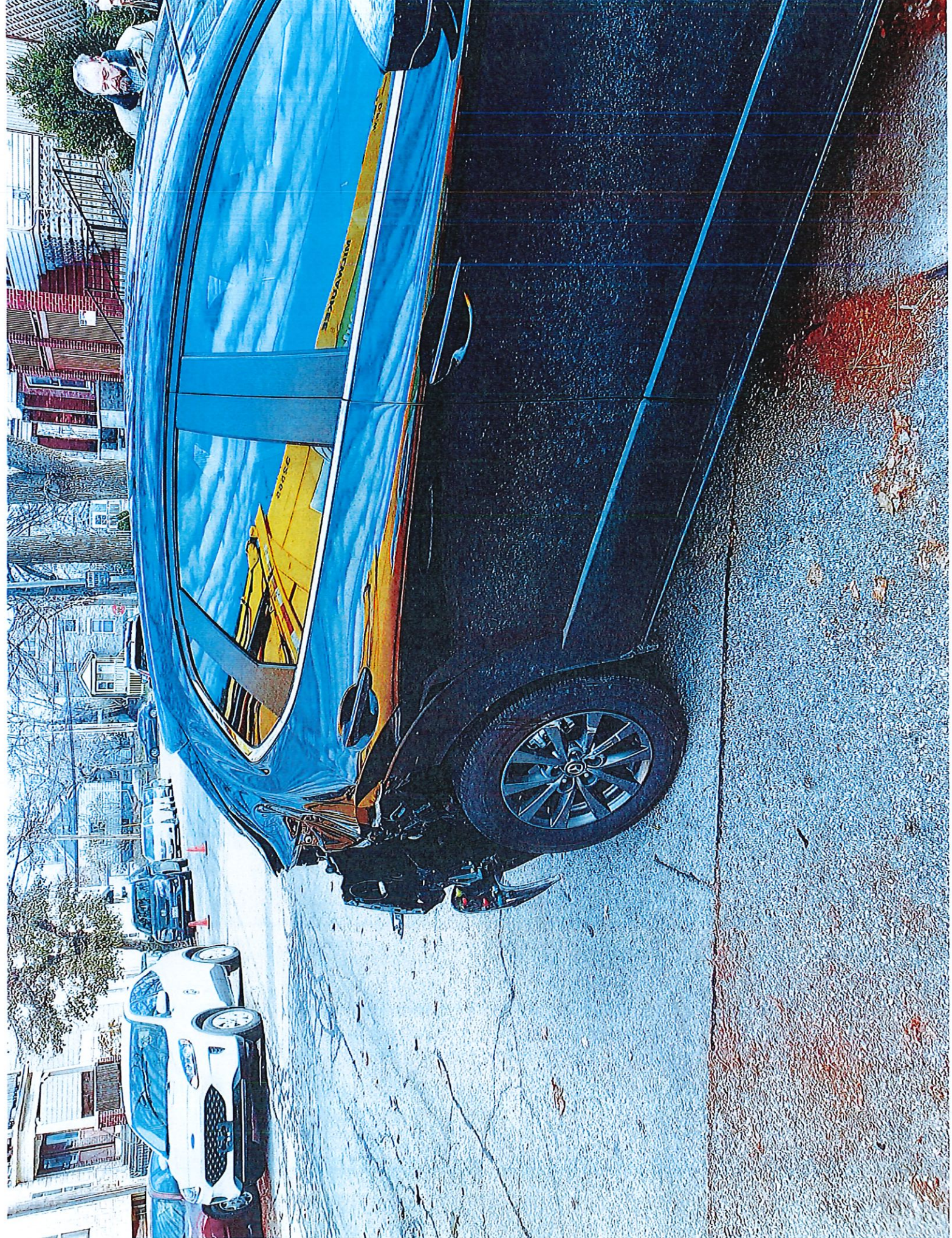





D.P.W.

MILWAUKEE

Let's Make Milwaukee Clean & Green.

MilwaukeeRecycles.com 414-265-0177

8000  
48000  
328000

City of Milwaukee  
Department of Public Works

City of Milwaukee









MS HALLO  
AMM-5076  
America's #1 SUV