



Department of City Development

Housing Authority
Redevelopment Authority
City Plan Commission
Historic Preservation Commission

Julie A. Penman
Commissioner

Michal A. Dawson
Deputy Commissioner

November 7, 2003

To the Honorable Common Council
Zoning, Neighborhoods & Development Committee
City of Milwaukee

Dear Committee Members:

Attached is a final certified survey map listed as follows:

DCD #2318- Owner: Housing Authority of the City of Milwaukee
Tax Key No's.: 363-2582-000, -2583-000, -2584-000, -2585-000 & -2586-000
Located south of West State Street and west of North 18th Street, in the 17th Aldermanic
District.

The purpose of this map is to create 3 parcels for future development of single-family dwellings. Approval of the above listed map is recommended, since it conforms to the requirements of Chapter 119 of the Subdivision Regulations of the City of Milwaukee.

Sincerely,

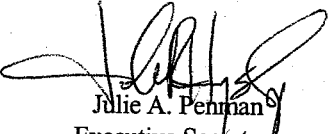
Julie A. Penman
Executive Secretary
City Plan Commission of Milwaukee

Attachment

CSMZND.REF.2318.doc

DLD#2318

CERTIFIED SURVEY MAP NO. _____

BEING A DIVISION OF LOTS 7, 8, 9, 10 AND 11, BLOCK 19, WELL'S ADDITION LOCATED IN PART OF THE NORTHWEST 1/4 OF THE NORTHEAST 1/4 OF SECTION 30, TOWN 7 NORTH, RANGE 22 EAST, IN THE CITY OF MILWAUKEE, MILWAUKEE COUNTY, WISCONSIN.

TAX KEY NO. 363-2582, -2583, -2584, -2585 & -2586

ZONING: RT4

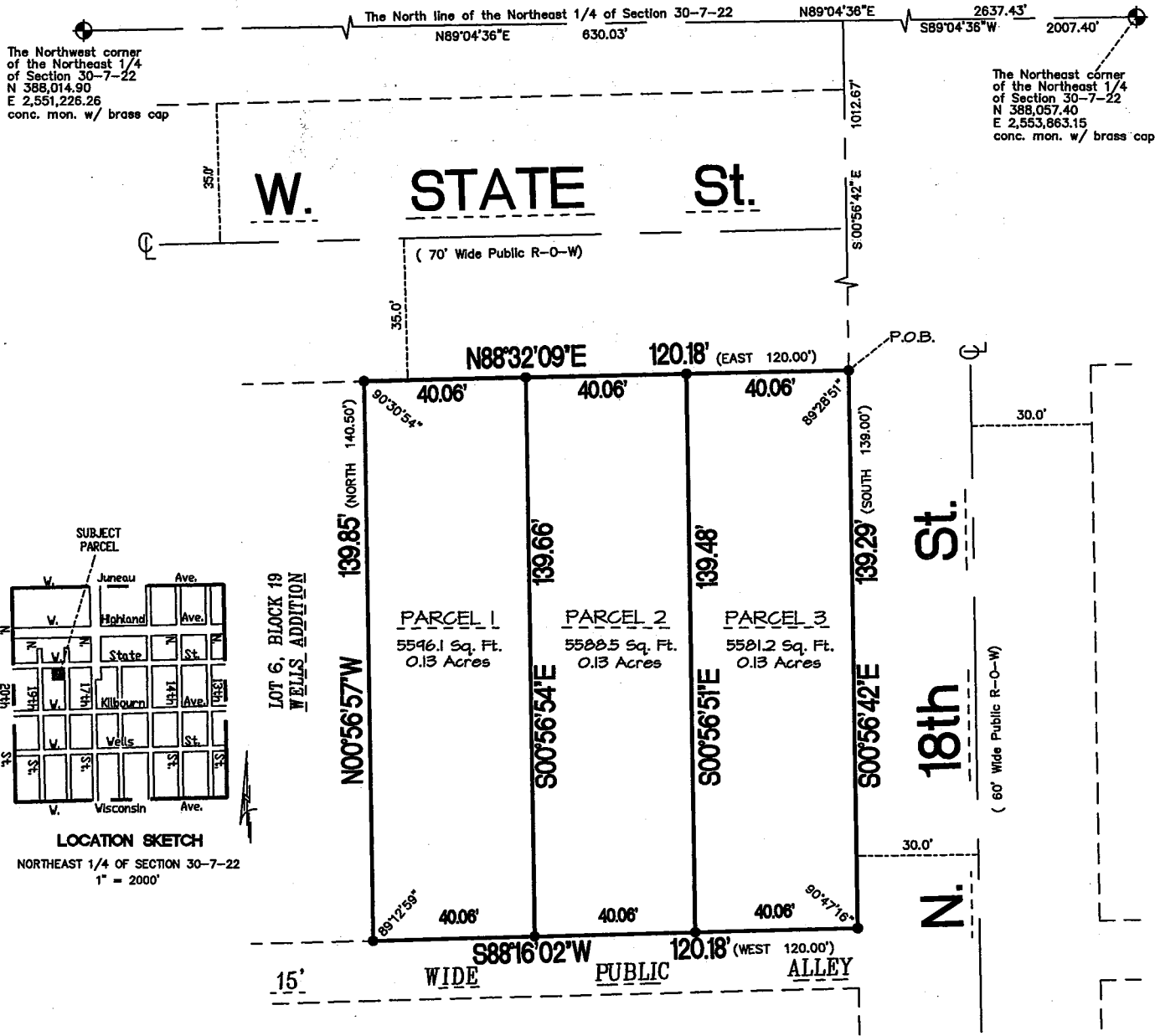

SCALE: 1" = 40'

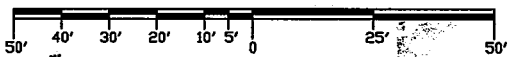

() - DENOTES RECORDED AS INFORMATION
THE NOTES SET 5/8" X 18" LONG
IRON PINS WEIGHING 15 LBS.
PER LINEAL FOOT.

ALL BEARINGS ARE REFERENCED TO THE NORTH LINE OF THE NORTHEAST 1/4 OF SECTION 30-7-22, WHICH IS ASSUMED TO BEAR N 89°04'36" E, STATE PLANE COORDINATE SYSTEM SOUTH ZONE PER JUNE, 1986 DATUM.

SURVEYING ASSOCIATES, INC.

2554 N. 100th STREET
WAUWATOSA, WI. 53226
PHN 414-257-2212
FAX 414-257-2443

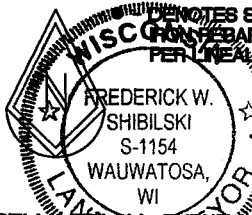

Frederick W. Shibilski
FREDERICK W. SHIBILSKI S - 1154

INSTRUMENT DRAFTED BY: MARG G. PASSARELLI, TRACI L. ZURKO JOB NO. 29780CM2 SEPTEMBER 2, 2003 SHEET 1 OF 3

DEPARTMENT OF CITY DEVELOPMENT
CITY OF MILWAUKEE

OCT 06 2003

[Signature]
STAFF APPROVED

INFRASTRUCTURE SERVICES DIVISION

Marcia Lindholm 10/31/03
CENTRAL DRAFTING & RECORDS MANAGER

Phil Martin Aquino 10/31/03
ENGR. IN CHARGE ENVIRON. ENGR.

CORRECT

Jeffery Dalton 10/31/03
CITY ENGINEER
APPROVED

DLD# 2318

CERTIFIED SURVEY MAP NO. _____

BEING A DIVISION OF LOTS 7, 8, 9, 10 AND 11, BLOCK 19, WELL'S ADDITION LOCATED IN PART OF THE NORTHWEST ¼ OF THE NORTHEAST ¼ OF SECTION 30, TOWN 7 NORTH, RANGE 22 EAST, IN THE CITY OF MILWAUKEE, MILWAUKEE COUNTY, WISCONSIN.

SURVEYOR'S CERTIFICATE
STATE OF WISCONSIN)
MILWAUKEE COUNTY)SS

I, Frederick W. Shibilski, a registered land surveyor do hereby certify:

That I hereby certify that I have surveyed, divided and mapped Lots 7, 8, 9, 10 and 11, Block 19, Well's Addition located in part of the Northwest ¼ of the Northeast ¼ of Section 30, Town 7 North, Range 22 East in the City of Milwaukee, Milwaukee County, Wisconsin bounded and described as follows: Commencing at the Northwest corner of the Northeast ¼ of Section 30; thence North 89° 04' 36" East along the North line of said ¼ Section, 630.03 feet; thence South 00° 56' 42" East, 1012.67 feet to the Northeast corner of Lot 11 and the point of beginning of the land to be described; thence South 00° 56' 42" East, 139.29 feet to the Southeast corner of Lot 11; thence South 88° 16' 02" West, 120.18 feet to the Southwest corner of Lot 7; thence North 00° 56' 57" West, 139.85 feet to the Northwest corner of Lot 7; thence North 88° 32' 09" East, 120.18 feet to the point of beginning.

That I have made such survey, land division and map by the direction of The Housing Authority of the City of Milwaukee, owner of said land.

That this map is a correct representation of all exterior boundaries of land surveyed and the land division thereof made.

That I have fully complied with the provisions of Chapter 236 of the Wisconsin Statutes and Chapter 119 of the Milwaukee Code in surveying, dividing and mapping the same.

Dated this 2nd day of September 2003.

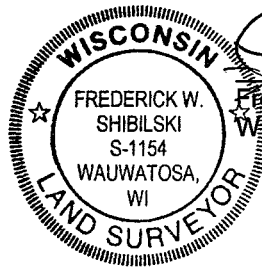

Frederick W. Shibilski

Frederick W. Shibilski S-1154
Wisconsin Reg. Land Surveyor

CORPORATE OWNERS CERTIFICATE:

The Housing Authority of the City of Milwaukee, a corporation duly organized and existing under and by virtue of the laws of the State of Wisconsin, as owner, does hereby certify that said corporation caused the land described on this map to be surveyed, divided, dedicated and mapped as represented on this map in accordance with the requirements of Chapter 119 of the Milwaukee Code of Ordinances.

In consideration of the approval of this map by the Common Council, and in accordance with Chapter 119 of the Milwaukee Code of Ordinances, the undersigned agrees:

- a. That all utility lines to provide electric power and telephone services and cable television or communications systems lines or cables to all parcels in the certified survey map shall be installed underground in easements provided therefor, where feasible.

This agreement shall be binding on the undersigned and assigns.

IN WITNESS WHEREOF, the said Housing Authority of the City of Milwaukee, has caused these presents to be signed by Willie L. Hines, Jr., Chair and countersigned by Antonio Perez, Secretary-Executive Director, at Milwaukee, Wisconsin, on this _____ day of _____, 2003.

In the Presence of:

The Housing Authority of the City of Milwaukee:

Willie L. Hines, Jr., Chair

Antonio Perez, Secretary-Executive Director

DL0#2318

CERTIFIED SURVEY MAP NO. _____

BEING A DIVISION OF LOTS 7, 8, 9, 10 AND 11, BLOCK 19, WELL'S ADDITION LOCATED IN PART OF THE NORTHWEST 1/4 OF THE NORTHEAST 1/4 OF SECTION 30, TOWN 7 NORTH, RANGE 22 EAST, IN THE CITY OF MILWAUKEE, MILWAUKEE COUNTY, WISCONSIN.

CORPORATE OWNERS CERTIFICATE(CONTINUED):

STATE OF WISCONSIN)
MILWAUKEE COUNTY)SS

Personally came before me this _____ day of _____, 2003, the above named Willie L. Hines, Jr., Chair and Antonio Perez, Secretary-Executive Director of the above named Corporation, to me known to be the persons who executed the foregoing instrument and to me known to be such Chair and Secretary-Executive Director of said Corporation and acknowledged that they executed the foregoing instrument as such officers as the deed of said Corporation by its authority.

Notary Public, State of Wisconsin
My Commission expires _____

CERTIFICATE OF CITY TREASURER
STATE OF WISCONSIN)
MILWAUKEE COUNTY)SS

I, Wayne F. Whittow, being the duly elected, qualified and acting City Treasurer of the City of Milwaukee, certify that in accordance with the records in the Office of the City Treasurer of the City of Milwaukee, there are no unpaid taxes or unpaid special assessments on the land included in this Certified Survey Map.

Date: 11-3-03

Wayne F. Whittow
Wayne F. Whittow, City Treasurer

COMMON COUNCIL CERTIFICATE OF APPROVAL

I certify that this Certified Survey Map was approved under Resolution File No. _____, adopted by the Common Council of the City of Milwaukee on _____, 2003.

Ronald D. Leonhardt, City Clerk

John O. Norquist, Mayor

