

CERTIFIED SURVEY MAP NO. \_\_\_\_\_

Part of Lots 20, 21, 22, 23 and 25 in the Subdivision into Lots of the West 1/2 of the SW 1/4 of Section 4 in the Fifth Ward of the City of Milwaukee, Part of Lot 15 in Horter's Subdivision, all lying in the Southwest 1/4 of the Southwest 1/4 of Section 4, Town 6 North, Range 22 East. City of Milwaukee, County of Milwaukee, Wisconsin.

ALL BEARINGS HEREON REFER TO THE STATE PLANE COORDINATE SYSTEM. SOUTH LINE OF THE SW 1/4 OF SECTION 4 T.6N. R.22E. BEARS N.88°07'35"E. FOR THE PURPOSES OF THIS MAP. (December 2005)

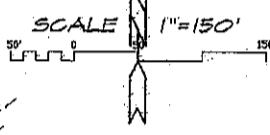
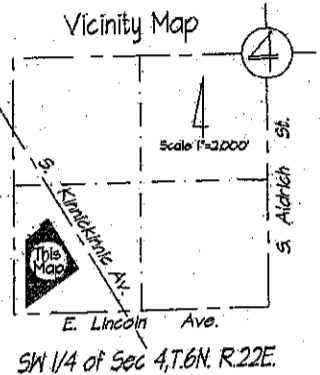

Angle Table

Ⓐ	= 53°57'07"
Ⓑ	= 128°26'50"
Ⓒ	= 263°04'27"
Ⓓ	= 96°55'33"
Ⓔ	= 83°04'27"
Ⓕ	= 94°31'36"

Property being subject to Rights of access reserved in Quit Claim Deed recorded September 16, 1965 in Document No. 4207323.

Denotes 1" Iron pipe 18" long, weighting 1.13 lbs per lineal foot set.

Tax Key #466-0104-100-5 Zoning: IH  
 OWNER: Barkow Industries LLC  
 1652 N. Warren Avenue  
 Milwaukee, WI 53202-2216

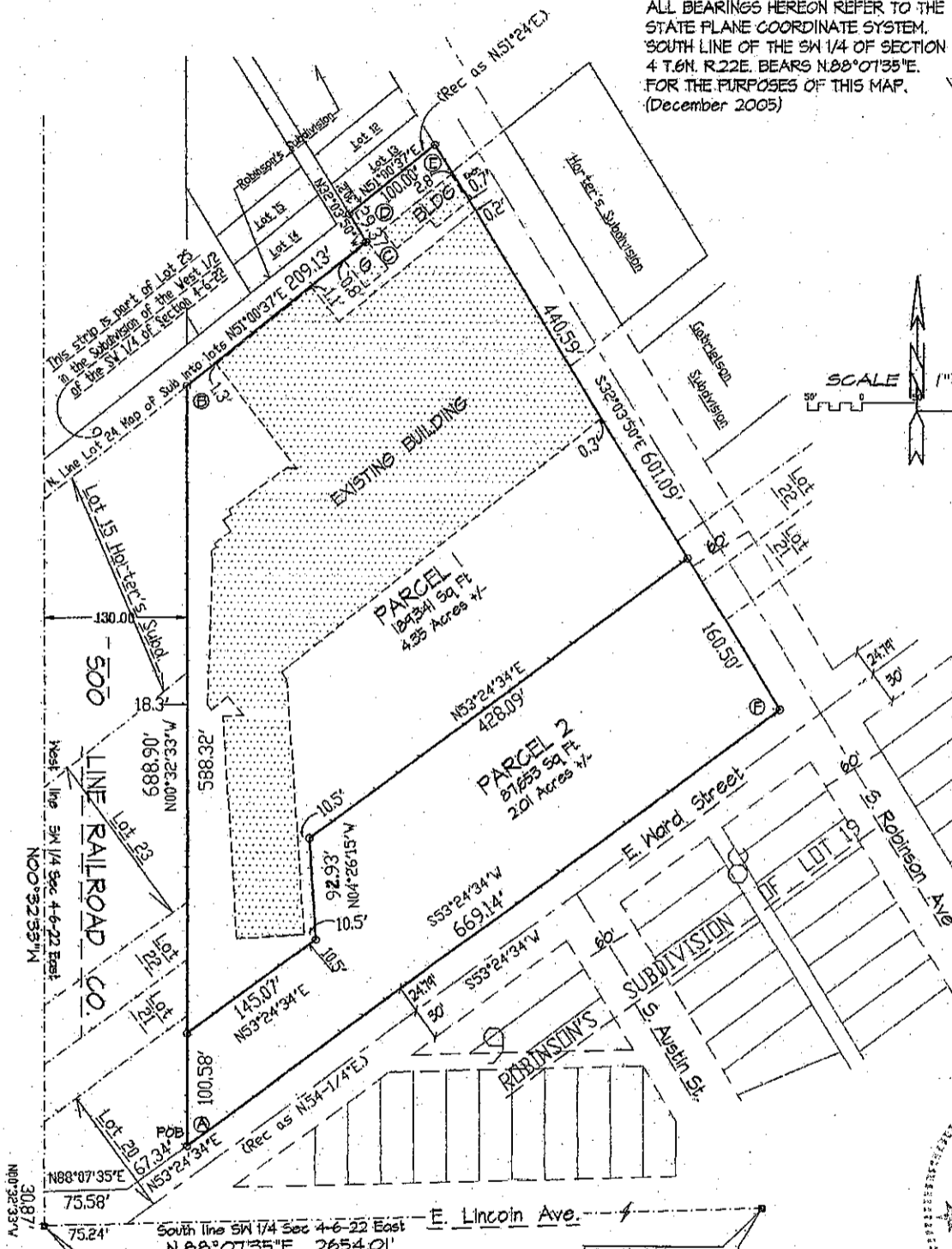

SW corner of Sec 4-6-22E. (conc. monument) 372522.44(n) 2559291.18(e)

South 1/4 corner of Sec 4-6-22E. (conc. monument) 372609.20(n) 2561943.58(e)



**BENCHMARK LAND TECHNOLOGY INC.**  
 Full Land Surveying Services  
 128352 Keesus Rd, Hartland, WI (262) 658-1686  
 This instrument was drafted by Michael R. Kotlarek

August 21, 2009  
 November 4, 2009

Page 1 of 3

**INFRASTRUCTURE SERVICES DIVISION**

*Marcia Lindholm* 11/12/09  
 CENTRAL DRAFTING & RECORDS MANAGER

*Martin Aguero* 11/12/09  
 ENGR. IN CHARGE ENVIRON. ENGR.

**CORRECT**

*[Signature]* 11/17/09  
 CITY ENGINEER

**APPROVED**

DCLD  
 STAMP

**CERTIFIED SURVEY MAP NO. \_\_\_\_\_**

Part of Lots 20, 21, 22, 23 and 25 in the Subdivision into Lots of the West 1/2 of the SW 1/4 of Section 4 ~~in the Fifth Ward of the City of Milwaukee,~~ Part of Lot 15 in Horter's Subdivision, all lying in the Southwest 1/4 of the Southwest 1/4 of Section 4, Town 6 North, Range 22 East, City of Milwaukee, County of Milwaukee, Wisconsin.

**SURVEYOR'S CERTIFICATE**

I, MICHAEL R. KOTLAREK, REGISTERED LAND SURVEYOR, HEREBY CERTIFY THAT I HAVE SURVEYED, DIVIDED, AND MAPPED THE FOLLOWING LAND HEREIN DESCRIBED:

Part of Lots 20, 21, 22, 23 and 25 in the Subdivision into Lots of the West 1/2 of the SW 1/4 of Section 4 ~~in the Fifth Ward of the City of Milwaukee,~~ Part of Lot 15 in Horter's Subdivision, all lying in the Southwest 1/4 of the Southwest 1/4 of Section 4, Town 6 North, Range 22 East, City of Milwaukee, County of Milwaukee, Wisconsin. Being more particularly described as follows: Commencing at the Southwest corner of said section 4; thence N.0°32'33"W. along the west line of said 1/4 section a distance of 30.87 feet to the North line of E. Lincoln Avenue; thence N.88°07'35"E. along said north line a distance of 75.58 feet to the northwesterly line of E. Ward Street; thence N.53°24'34"E. along said northwesterly line a distance of 67.34 feet, said point being the point of beginning; thence N.0°32'33"W. parallel with the west line of said 1/4 section a distance of 688.90 feet; thence N.51°00'37"E. 209.13 feet; thence N.32°03'50"W. 29.37 feet; thence N.51°00'37"E. 100.00 feet to the west line of S. Robinson Avenue; thence S.32°03'50"E. 601.09 feet to the North line of aforementioned E. Ward Street; thence S.53°24'34" W. along said North line a distance of 669.14 feet; to the point of beginning.

I FURTHER CERTIFY THAT I HAVE MADE SAID SURVEY, LAND DIVISION, AND MAP BY THE DIRECTION BARKOW INDUSTRIES LLC, OWNER OF SAID LAND.

THAT SUCH MAP IS A CORRECT REPRESENTATION OF ALL THE EXTERIOR BOUNDARIES OF THE LANDS SURVEYED AND THE DIVISION THEREOF MADE.

THAT I HAVE FULLY COMPLIED WITH THE PROVISIONS OF CHAPTER 236 OF THE WISCONSIN STATUTES AND CHAPTER 119 OF THE MILWAUKEE CODE IN SURVEYING, DIVIDING AND MAPPING THE SAME.



*[Handwritten signature of Michael R. Kotlarek]*

Dated this 21<sup>st</sup> day of August 2009, *Revised November 4, 2009*

**Michael R. Kotlarek**  
Wisconsin Registered Land Surveyor No. S-1677

DUD#2766

**CERTIFIED SURVEY MAP NO. \_\_\_\_\_**

Part of Lots 20, 21, 22, 23 and 25 in the Subdivision into Lots of the West 1/2 of the SW 1/4 of Section 4 ~~in the Fifth Ward of the City of Milwaukee,~~  
Part of Lot 15 in Horter's Subdivision, all lying in the Southwest 1/4 of the Southwest 1/4 of Section 4, Town 6 North, Range 22 East, City of Milwaukee,

**OWNER'S CERTIFICATE:**

Barkow Industries LLC a limited liability corporation duly organized and existing under and by virtue of the laws of the State of Wisconsin, as owner, certifies that said corporation caused the land described on this map to be surveyed, divided, mapped and dedicated as represented on this map in accordance with the requirements of Chapter 119 of the Milwaukee Code of Ordinances.

In consideration of the approval of the map by the Common Council and in accordance with Chapter 119 of the Milwaukee Code, the undersigned agrees:

a). That all utility lines to provide electric power and telephone services and cable television or communications systems lines or cables to all lots in the certified survey map shall be installed underground in easements provided therefore, where feasible.

This agreement shall be binding on the undersigned and assigns.

In Witness Whereof, the Barkow Industries LLC has caused these presents to be signed by Debra Lindner its Member; and countersigned by Steve Lindner its Member at Barkow Industries LLC, this 31st Day of August, 2009

In the presence of:

Michelle Landucci  
(Witness)

Joshua Lindner  
(Witness)

Barkow Industries LLC.

[Signature]  
Debra Lindner, Member

[Signature]  
Steve Lindner, Member

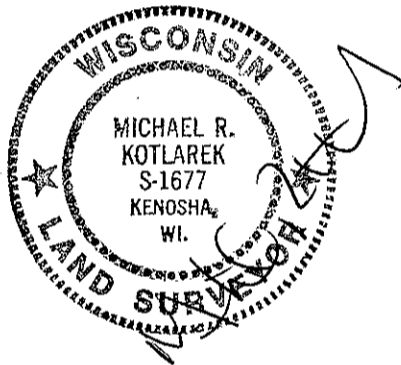

State of Wisconsin)  
) : SS  
Milwaukee County)

Personally came before me this 31 day of August, 2009, Debra Lindner as Member and Steve Lindner as Member of the above named corporation, to me known as the persons who executed the foregoing instrument, and to me known to be the Members of the corporation, and acknowledge that they executed the foregoing instrument as such members as the deed of the corporation, by its authority.

Please Print Name Regan R. Roehl  
My commission expires: 4/13/14

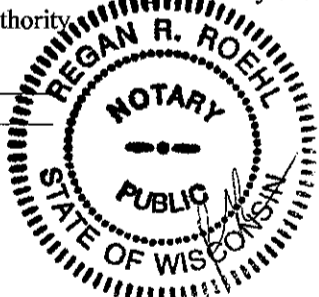

**CERTIFICATE OF CITY TREASURER:**  
STATE OF WISCONSIN) ss  
MILWAUKEE COUNTY)

I, Wayne F. Whittow, being the duly elected, qualified and acting City Treasurer of the City of Milwaukee, certify that in accordance with the records in the Office of the City Treasurer of the City of Milwaukee, there are no unpaid taxes or unpaid special assessments on the land included in this Certified Survey Map.

Date: 11-17-09

Wayne F. Whittow  
Wayne F. Whittow, City Treasurer

**COMMON COUNCIL CERTIFICATE OF APPROVAL:**

I certify that this Certified Survey Map was approved under Resolution File No. 091055 adopted by the Common Council of the City of Milwaukee on December 1, 2009

[Signature]  
Ronald D. Leonhardt, City Clerk

Tom Barrett  
Tom Barrett, Mayor