



CITY OF MILWAUKEE
OFFICE OF THE CITY CLERK

Tuesday, May 05, 2015

COMMITTEE MEETING NOTICE

AD 15

DEISS, Robert A, Agent
HARMEET, LLC
1935 W CENTER St

MILWAUKEE, WI 53206

You are requested to attend a hearing which is to be held in Room 301-B, Third Floor, City Hall on:

Thursday, May 14, 2015 at 09:30 AM

Regarding: Your Class A Malt & Class A Liquor License Renewal Application as agent for "HARMEET, LLC" for "MID CITY LIQUOR" at 1935 W CENTER St.

There is a possibility that your application may be denied for one or more of the following reasons: The recommendation of the committee regarding the application shall be based on evidence presented at the hearing. Per MCO 85-4-4, unless otherwise specified in the code, probative evidence concerning non-renewal, suspension or revocation may include evidence of the following: failure of the applicant to meet municipal qualifications, pending charges against or the conviction of any felony, misdemeanor, municipal offense or other offense, the circumstances of which substantially relate to the circumstances of the particular licensed or permitted activity, by the applicant or by any employee or other agent of the applicant. If the activities of the applicant involve a licensed premises, whether the premises tends to facilitate a public or private nuisance or has been the source of congregations of persons which have resulted in any of the following: disturbance of the peace; illegal drug activity; public drunkenness; drinking in public; harassment of passers-by; gambling; prostitution; sale of stolen goods; public urination; theft; assaults; battery; acts of vandalism including graffiti, excessive littering, loitering, illegal parking, loud noise at times when the licensed premise is open for business; traffic violations; curfew violations; lewd conduct; display of materials harmful to minors, pursuant to s. 106-9.6; or any other factor which reasonably relates to the public health, safety and welfare, or failure to comply with the approved plan of operation. See attached police report or correspondence. A letter from your probation/parole officer must be submitted.

Notice for applicants with warrants or unpaid fines:

Proof of warrant satisfaction or payment of fines must be submitted at the hearing on the above date and time. Failure to comply with this requirement may result in a delay of the granting/denial of your application.

Failure to appear at this meeting may result in the denial of your license. Individual applicants must appear only in person or by an attorney. Corporate or Limited Liability applicants must appear only by the agent designated on the application or by an attorney. Partnership applicants must appear by a partner listed on the application or by an attorney. If you wish to do so and at your own expense, you may be accompanied by an attorney of your choosing to represent you at this hearing.

You will be given an opportunity to speak on behalf of the application and to respond and challenge any charges or reasons given for the denial. No petitions can be accepted by the committee, unless the people who signed the petition are present at the committee hearing and willing to testify. You may present witnesses under oath and you may also confront and cross-examine opposing witnesses under oath. If you have difficulty with the English language, you should bring an interpreter with you, at your expense, so that you can answer questions and participate in your hearing.

You may examine the application file at this office during regular business hours prior to the hearing date. Inquiries regarding this matter may be directed to the person whose signature appears below.

Limited parking for persons attending meetings in City Hall is available at reduced rates (5 hour limit) at the Milwaukee Center on the southwest corner of East Kilbourn and North Water Street. Parking tickets must be validated in the first floor information booth in City Hall.

PLEASE NOTE: Upon reasonable notice, efforts will be made to accommodate the needs of disabled individuals through sign language interpreters or other auxiliary aids. For additional information or to request this service, contact the Council Services Division ADA Coordinator at (414) 286-2998, Fax - (414) 286-3456, TDD - (414) 286-2025.

JIM OWCZARSKI, CITY CLERK

BY:

Jason Schunk
License Division Manager

If you have questions regarding this notice, please contact the License Division at (414) 286-2238.

MILWAUKEE POLICE DEPARTMENT LICENSING

CRIMINAL RECORD/ORDINANCE VIOLATION/INCIDENTS SYNOPSIS

DATE: 04/22/2015

LICENSE TYPE: CLASS A LIQUOR & MALT

No. 208132

NEW:

Application Date: 04/21/2015

RENEWAL:

License Location: 1935 West Center Street

Business Name: Mid City Liquor

Licensee/Applicant: Deiss, Robert A
(Last Name, First Name, MI)

Date of Birth: 11/13/89

Home Address: 5716 Cheryl Lane

City: West Bend

State: WI Zip Code: 53095

Home Phone: (262) 305-8773

This report is written by Police Officer Gilbert Gwinn, assigned to the License Investigation Unit, Days.

The Milwaukee Police Department's investigation regarding this application revealed the following:

1. On 07/13/07, applicant was charged with 12 counts of Burglary-Building or Dwelling, one count of Theft-Movable Property and Criminal Damage to Property in Washington County. These cases were original charged in Ozaukee County.

Charge: Burglary- Building or Dwelling 12 counts
Theft-Movable Property
Criminal Damage to Property

Finding: Guilty on 6 counts of Burglary, other 6 counts were dismissed but Read In
Guilty
Guilty

Sentence:

Date:

Case: 07CF000240

2. On 05/06/11, applicant received a citation for Excessive Noise Prohibited at 3272 N Oakland.

Charge: Excessive Noise Prohibited

Finding: Guilty

Sentence: Fined \$150.00

Date: 06/29/11

Case: 11062115

3. Applicant has an outstanding balance of .80 on a traffic citation he received on 12/30/11. (12013517)

4. Applicant is currently on probation for 943.10 (1M) (A) until 06/13/13.

=====

5. On 01/11/12, Harpreet Singh received a citation for Building Code Violations at 2816 W Fond Du Lac.

Charge: Building Code Violations
Finding: Guilty
Sentence: Fined \$480.00
Date: 04/25/13
Case: 13018159

=====

6. On 06/28/2010 Harpreet Singh was cited at 2816 West Fond du Lac Avenue in the city of Milwaukee for Building Code Violations. Harpreet Singh is listed on the application as 50% shareholder.

Charge: Building Code Violations
Finding: Guilty
Sentence: \$280.00 fine
Date: 01/26/2012
Case: 11120842

7. On 03/14/2011 Harpreet Singh was cited at 1935 West Center Street in the city of Milwaukee for Sale of Alcohol to Underage Person. Harpreet Singh is listed on the application as 50% shareholder.

Charge: Sale of Alcohol to Underage Person
Finding: Guilty
Sentence: \$171.00 fine
Date: 06/08/2011
Case: 11038872

8. On 08/31/2011 Harpreet Singh was cited at 200 East Wells Street in the city of Milwaukee for Submit Untrue Statement on Liquor License Application. Harpreet Singh is listed on the application as 50% shareholder.

Charge: Submit Untrue Statement on Liquor License Application
Finding: Guilty
Sentence: \$500.00 fine
Date: 01/04/2012
Case: 11118482

9. On 09/17/2013 a Milwaukee police officer contacted the applicant at 1935 West Center Street and provided him with a copy of chapter 92 of Milwaukee city ordinances pertaining to secondhand dealers licenses. This officer had been previously informed that the store sells single cigarettes, which the applicant denied.
10. On 11/09/2013 a 16 year old, working in conjunction with Milwaukee police on the Wisconsin WINS tobacco initiative, was able to purchase a 2 pack of Swisher Sweet brand cigars from the cashier at 1935 West Center Street (Mid City Liquor). The applicant was cited.

Charge: Sale of Cigarettes to Minor/Underage
Finding: Guilty
Sentence: \$250.00 fine
Date: 02/27/2014
Case: 13106713

11. On 02/25/2014 Milwaukee police conducted a licensed premise check at 1935 West Center Street (Mid City Liquor). During this check, officers observed alcohol being served and discovered that none of the parties involved possessed a valid license to serve alcohol. The applicant was cited.

Charge: Responsible Person on Premises Required
Finding: Guilty
Sentence: \$368.00 fine
Date: 04/23/2014
Case: 14021326

12. Email notification to the Department of Corrections on 04/09/2014 requesting they provide information to the License Division regarding probation/parole status and the end date of the status.

=====
Item #11 previously reported, disposition added 04/21/2015.

13. On 08/30/2014 a 17 year old, working in conjunction with Milwaukee police, was able to purchase 2 cigars from the cashier at 1935 West Center Street (Mid City Liquor). The applicant was cited.

Charge: Sale of Cigarettes to Minor/Underage
Finding: Guilty
Sentence: \$376.00 fine
Date: 10/27/2014
Case: 14063953

14. Email notification to the Department of Corrections on 04/21/2015 requesting they provide information to the License Division regarding probation/parole status and the end date of the status.

MILWAUKEE POLICE DEPARTMENT
REPORT OF INCIDENTS INVOLVING LICENSED PERSONS OR PREMISES

TO: Regina M. HOWARD

Business Name: Mid City Liquor
Address of Licensed Premises: 1935 W. Center
Business Phone: 262-305-8773

Type of License: Class A

District: 5

Violation / Incident #

Date of Incident: 08/30/14

Licensee or Manager on premises at time of violation / Incident? Yes No

Licensee cooperative? Yes No (if no, explain in narrative section)

Licensee Notified by Officer: PO Penny BROWN

Date: 08/30/14

Time: 9:40A

Licensee or Agent's Name: DEISS, Robert A
Home Address: 5716 Cheryl La. West Bend, WI 53095

Date of Birth: 11/13/89
Home Phone: 262-305-8773

Co-Licensee Name:
Home Address:
Class S License Number:

Date of Birth:
Home Phone:

Bartender Name:
Home Address:
Class D License Number:

Date of Birth:
Home Phone:

Licensed Person / Public Pass. Vehicle, etc.:
Home Address:
Class D License Number:

Date of Birth:
Home Phone:

VIOLATION/INCIDENT - DESCRIBE FACTS AND CIRCUMSTANCES IN NARRATIVE SECTION

Name of Person Cited: DEISS, Robert A
Citation Number: 4897351110-1

Violation & Ord. / Statue No.: 106-30-2-a Tob Sale

Date of Birth: 11/13/89
Court Date: 10/17/14

Name of Person Cited:
Citation Number:

Violation & Ord. / Statue No.:

Date of Birth:
Court Date:

Name of Person Cited:
Citation Number:

Violation & Ord. / Statue No.:

Date of Birth:
Court Date:

Name of Person Cited:
Citation Number:

Violation & Ord. / Statue No.:

Date of Birth:
Court Date:

Name of Person Cited:
Citation Number:

Violation & Ord. / Statue No.:

Date of Birth:
Court Date:

Investigating Officer: PO Penny BROWN

District / Bureau: L.I.U.

Date: 09/02/14

Commanding Officer

Date

DISPOSITION - FOR LICENSING ONLY

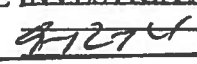
Citation No.	Case Number	Disposition	Judge	Date
		LICENSE INVESTIGATION UNIT		
		Received		
		Referred		

By 

This report is written by PO Penny BROWN, assigned to the License Investigation Unit. On Saturday, August, 30, 2014, I was assigned to the Wisconsin WINS Tobacco Initiative, which checks area vendors for age tobacco compliance purchases. Assisting in this assignment was Noel J. HUBBARD B/F 09/04/96 of 1326 W Albany Pl. Milw, WI 53206. HUBBARD is 17yo and not of legal age to purchase tobacco.

At approximately 9:40A, HUBBARD entered Mid City Liquor located at 1935 W. Center St., and purchased 2 Middleton Black & Mild Wine flavored cigars. HUBBARD described the cashier as B/M 40's, wearing a gold jersey. Upon entering the store I immediately identified the cashier who matched the description as: Jerome S. CAMPBELL B/M 07/16/62 of 4603 N. 24th Pl. CAMPBELL admitted to the sale and apologized. The agent, Robert A. DEISS W/M 11/13/89 of 5716 Cheryl La. West Bend, WI 53095 has one prior conviction for Sale of Tobacco to Underage within 12 month period (Case#13106713).



Monday, May 04, 2015



Notice of Public Hearing

DEISS, Robert A, Agent
MID CITY LIQUOR at 1935 W CENTER St
Class A Malt & Class A Liquor License Renewal Application

Thursday, May 14, 2015 at 9:30 AM

To whom it may concern:

The above application has been made by the above named applicant(s). This requires approval from the Licenses Committee and the Common Council of the City of Milwaukee. The hearing before the Licenses Committee will take place on 5/14/2015 at 9:30 AM, in Room 301-B, Third Floor, City Hall. If you wish, you may provide testimony at the hearing regarding the request; see below for further information. You are not required to attend the hearing. Once the Licenses Committee makes its recommendation, this recommendation is forwarded to the full Common Council for approval at its next regularly scheduled hearing. Please review the information below and if you have further questions regarding this process, please contact the License Division at (414) 286-2238.

Important details for those wishing to provide information for the Licenses Committee to consider when making its recommendation:

1. The license application is scheduled to be heard at the above time. Due to other hearings running longer than scheduled, you may have to wait some time to provide your testimony.
2. You must appear in person and testify as to matters that you have personally experienced or seen. (You cannot provide testimony for your neighbor, parent or anyone else; this is considered hearsay and cannot be considered by the committee.)
3. No letters or petitions can be accepted by the committee (unless the person who wrote the letter or the persons who signed the petition are present at the committee hearing and willing to testify).
4. Persons opposed to the license application are given the opportunity to testify first; supporters may testify after the opponents have finished.
5. When you are called to testify, you will be sworn in and asked to give your name, and address. (If your first and/or last names are uncommon please spell them.)
6. You may then provide testimony.
 - a. Include only information relating to the above license application.
 - b. Include only information you have personally witnessed or seen.
 - c. Provide concise and relevant information detailing how this business has affected or may affect the peaceful enjoyment of your neighborhood.
 - d. If by the time you have the opportunity to testify, the information you wish to share has already been provided to the committee, you may state that you agree with the previous testimony. Redundant or repetitive testimony will not assist the committee in making its recommendation.
7. After giving your testimony, the members of the Licenses Committee and the licensee may ask questions regarding the testimony you have given or other factors relating to the license application.
8. Business Competition is not a valid basis for denial or non-renewal of a license.
Please Note: If you have submitted an objection to the above application your objection cannot be considered by the committee unless you personally testify at the hearing.

RESIDENT	MAIL ADDRESS	CITY AND ZIP CODE
CURRENT RESIDENT	1818 W CENTER ST	MILWAUKEE, WI 53206-2111
CURRENT RESIDENT	1818A W CENTER ST	MILWAUKEE, WI 53206-2111
CURRENT RESIDENT	1917 W CENTER ST	MILWAUKEE, WI 53206-2114
CURRENT RESIDENT	1919 W CENTER ST	MILWAUKEE, WI 53206-2114
CURRENT RESIDENT	1925 W CENTER ST	MILWAUKEE, WI 53206-2114
CURRENT RESIDENT	2009 W CENTER ST	MILWAUKEE, WI 53206-1612
CURRENT RESIDENT	2022 W CENTER ST	MILWAUKEE, WI 53206-1611
CURRENT RESIDENT	2025 W CENTER ST	MILWAUKEE, WI 53206-1612
CURRENT RESIDENT	2630 N 20TH ST	MILWAUKEE, WI 53206-1501
CURRENT RESIDENT	2634 N 20TH ST	MILWAUKEE, WI 53206-1501
CURRENT RESIDENT	2635 N 19TH ST	MILWAUKEE, WI 53206-2056
CURRENT RESIDENT	2642 N 21ST ST	MILWAUKEE, WI 53206-1505
CURRENT RESIDENT	2645 N 20TH ST	MILWAUKEE, WI 53206-1502
CURRENT RESIDENT	2646 N 21ST ST	MILWAUKEE, WI 53206-1505
CURRENT RESIDENT	2647 N 19TH ST	MILWAUKEE, WI 53206-2056
CURRENT RESIDENT	2649 N 20TH ST	MILWAUKEE, WI 53206-1502
CURRENT RESIDENT	2650 N 20TH ST	MILWAUKEE, WI 53206-1501
CURRENT RESIDENT	2650 N 21ST ST	MILWAUKEE, WI 53206-1505
CURRENT RESIDENT	2651 N 19TH ST	MILWAUKEE, WI 53206-2056
CURRENT RESIDENT	2651 N 20TH ST	MILWAUKEE, WI 53206-1502
CURRENT RESIDENT	2651A N 19TH ST	MILWAUKEE, WI 53206-2056
CURRENT RESIDENT	2654 N 21ST ST	MILWAUKEE, WI 53206-1505
CURRENT RESIDENT	2658 N 21ST ST	MILWAUKEE, WI 53206-1505
CURRENT RESIDENT	2659 N 19TH ST	MILWAUKEE, WI 53206-2056
CURRENT RESIDENT	2676 N 20TH ST	MILWAUKEE, WI 53206-1501
CURRENT RESIDENT	2716 N 19TH ST	MILWAUKEE, WI 53206-2140
CURRENT RESIDENT	2717 N 19TH ST	MILWAUKEE, WI 53206-2141
CURRENT RESIDENT	2717 N 20TH ST	MILWAUKEE, WI 53206-1603
CURRENT RESIDENT	2718 N 19TH ST	MILWAUKEE, WI 53206-2140
CURRENT RESIDENT	2719 N 20TH ST	MILWAUKEE, WI 53206-1603
CURRENT RESIDENT	2721 N 20TH ST	MILWAUKEE, WI 53206-1603
CURRENT RESIDENT	2723 N 20TH ST	MILWAUKEE, WI 53206-1603

Total Records: 33

Radius: 250.0 feet and Center of Circle: 1935 W Center ST

2015-2016 Plan of Operation for 1935 W CENTER ST

1. Litter and Noise

How are the grounds kept clean? Sweep Pressure Wash Pick Up Litter Other: _____

How often will grounds be cleaned? Daily Weekly Other: _____

Grounds Cleaned By: Licensee Building Owner Employees Hired Maintenance Other: _____

How are noise issues prevented and/or addressed? Security Manager approaches customer(s) Call Police
 Signs Posted Other: _____

2. Smoking and Sanitation

Are there designated outdoor smoking areas? No Yes

If yes, describe the area(s) and provide location(s): _____

Number of Garbage Cans: Inside: 6 Locations: Various
 Outside: 5 Locations: Various

Is a Crowd Control Barrier used? No Yes If yes, describe: _____

Describe sanitation facilities (restrooms): Single toilet, sink, mop tub

Provide name of solid waste contractor: MSD

3. Security

Are there parking spaces on the premises? No Yes If yes, number of spaces: _____ and describe security provisions: _____

Are there designated loading areas? No Yes If yes, describe security provisions _____

Do you have security personnel on the premise? No Yes If yes, how many? 2

AND What are their responsibilities? _____

What security equipment do they use? _____

List their licensing, certification or training credentials: _____

Are there security cameras? No Yes If yes, list all locations: 4 outside, 12 inside

Are searches and/or identification checks conducted upon entry? No Yes If yes, describe: _____

4. Percentage of Sales (must total 100%)

Alcohol 70 % Food Sales 30 % Entertainment _____ % Other _____ %

5. Businesses On The Premise (choose all that apply):

- | | | | |
|--|---|--|---|
| <input type="checkbox"/> Full Service Restaurant | <input type="checkbox"/> Cafe/Coffee Shop | <input type="checkbox"/> Deli or Fast Food Rest. | <input type="checkbox"/> Private/Fraternal/Veterans' Club |
| <input type="checkbox"/> Night Club | <input type="checkbox"/> Tavern | <input type="checkbox"/> Cocktail Lounge | <input type="checkbox"/> Teen Club |
| <input type="checkbox"/> Bowling Alley | <input type="checkbox"/> Hotel | <input type="checkbox"/> Banquet Hall | <input type="checkbox"/> Sports Facility |
| <input checked="" type="checkbox"/> Liquor Store | <input type="checkbox"/> Corner Store | <input type="checkbox"/> Supermarket | <input type="checkbox"/> Convenience Store |
| <input type="checkbox"/> Gas Station | <input type="checkbox"/> Other _____ | | |

6. Hours of Operation and Age Restriction

Are there any changes to the current hours of operation or age restriction? No Yes If yes, describe _____

Please Note: If you will be open earlier or later than the hours listed on your current license for even one event or holiday (for example, St. Patrick's Day, Brewers Opening Day, etc.) during the license period, this must be reported and printed on your license.

Your hours of operation and age restriction are listed on your current license.

7. Floor Plan

Are there any changes to the current floor plan? No Yes If yes, describe _____

AND submit a new floor plan with this application. Changes in floor plan include changing the location of tables, games, etc. within your current licensed premises. If your changes include adding any additional areas or square footage to your premises, or any renovations to the building will be done, a Permanent Extension of Premises application must be filed.



CITY OF MILWAUKEE
OFFICE OF THE CITY CLERK

Tuesday, May 05, 2015

COMMITTEE MEETING NOTICE

AD 15

Angela P Love

8702 W Hampton Av

Milwaukee, WI 53225

You are requested to attend a hearing which is to be held in Room 301-B, Third Floor, City Hall on:

Thursday, May 14, 2015 at 09:30 AM

Regarding: Your Class B Tavern and Public Entertainment Premises License Renewal Applications for "Ace High" at 2928 W Lisbon Av.

There is a possibility that your application may be denied for one or more of the following reasons: The recommendation of the committee regarding the application shall be based on evidence presented at the hearing. Per MCO 85-4-4, unless otherwise specified in the code, probative evidence concerning non-renewal, suspension or revocation may include evidence of the following: failure of the applicant to meet municipal qualifications, pending charges against or the conviction of any felony, misdemeanor, municipal offense or other offense, the circumstances of which substantially relate to the circumstances of the particular licensed or permitted activity, by the applicant or by any employee or other agent of the applicant. If the activities of the applicant involve a licensed premises, whether the premises tends to facilitate a public or private nuisance or has been the source of congregations of persons which have resulted in any of the following: disturbance of the peace; illegal drug activity; public drunkenness; drinking in public; harassment of passers-by; gambling; prostitution; sale of stolen goods; public urination; theft; assaults; battery; acts of vandalism including graffiti, excessive littering, loitering, illegal parking, loud noise at times when the licensed premise is open for business; traffic violations; curfew violations; lewd conduct; display of materials harmful to minors, pursuant to s. 106-9.6; or any other factor which reasonably relates to the public health, safety and welfare, or failure to comply with the approved plan of operation. See attached police report or correspondence.

Notice for applicants with warrants or unpaid fines:

Proof of warrant satisfaction or payment of fines must be submitted at the hearing on the above date and time. Failure to comply with this requirement may result in a delay of the granting/denial of your application.

Failure to appear at this meeting may result in the denial of your license. Individual applicants must appear only in person or by an attorney. Corporate or Limited Liability applicants must appear only by the agent designated on the application or by an attorney. Partnership applicants must appear by a partner listed on the application or by an attorney. If you wish to do so and at your own expense, you may be accompanied by an attorney of your choosing to represent you at this hearing.

You will be given an opportunity to speak on behalf of the application and to respond and challenge any charges or reasons given for the denial. No petitions can be accepted by the committee, unless the people who signed the petition are present at the committee hearing and willing to testify. You may present witnesses under oath and you may also confront and cross-examine opposing witnesses under oath. If you have difficulty with the English language, you should bring an interpreter with you, at your expense, so that you can answer questions and participate in your hearing.

You may examine the application file at this office during regular business hours prior to the hearing date. Inquiries regarding this matter may be directed to the person whose signature appears below.

Limited parking for persons attending meetings in City Hall is available at reduced rates (5 hour limit) at the Milwaukee Center on the southwest corner of East Kilbourn and North Water Street. Parking tickets must be validated in the first floor information booth in City Hall.

PLEASE NOTE: Upon reasonable notice, efforts will be made to accommodate the needs of disabled individuals through sign language interpreters or other auxiliary aids. For additional information or to request this service, contact the Council Services Division ADA Coordinator at (414) 286-2998, Fax - (414) 286-3456, TDD - (414) 286-2025.

JIM OWCZARSKI, CITY CLERK

BY: _____

Jason Schunk
License Division Manager

If you have questions regarding this notice, please contact the License Division at (414) 286-2238.

200 E. Wells Street, Room 105, City Hall, Milwaukee, WI 53202. www.milwaukee.gov/license
Phone: (414) 286-2238 Fax: (414) 286-3057 Email Address: License@milwaukee.gov

MILWAUKEE POLICE DEPARTMENT LICENSING

CRIMINAL RECORD/ORDINANCE VIOLATION/INCIDENTS SYNOPSIS

DATE: 04/28/2015

LICENSE TYPE: Class B Tavern

No. 208375

NEW:

Application Date: 04/27/2015

RENEWAL:

License Location: 2928 W. Lisbon Ave

Business Name: Ace High

Licensee/Applicant: LOVE, Angela P.
(Last Name, First Name, MI)

Date of Birth: 09/01/1962

Home Address: 8702 W. Hampton Av

City: Milwaukee

State: WI Zip Code: 53225

Home Phone: (414)

This report is written by Police Officer David NOVAK, assigned to the License Investigation Unit, Days.

The Milwaukee Police Department's investigation regarding this application revealed the following:

1. On 02/08/2014 at 2:31am Officers responded to St. Joseph's Hospital for a shooting call. The investigation revealed that the victim and some friends were leaving the Ace High bar at 2928 W. Lisbon Ave at about 2:25am. The victim got into the front passenger seat of his Cadillac Escalade. As the truck was pulling off an unknown subject, who had also just exited the bar, walked up to the Cadillac and fired a shot into the front passenger door striking the victim in the right hip. The driver of the Cadillac pulled off and drove the victim to the Hospital. Further investigation revealed after the victim left, the suspect ran to a vehicle and a different suspect appeared to fire a handgun at the first suspect while he was in his auto. The first subject fled in his auto and the second suspect fled on foot. There were 19 casing recovered scattered in the street. The applicant was contacted on 02/09/2014. She stated that she was at the bar when the shooting occurred. She was advised at the time by her security who heard the shots outside. She stated she got on the floor during the shots and only looked outside after the shoots stopped. She did not see the incident. She stated that there were no altercations inside the bar prior to closing. The camera footage from the bar was copied and placed on inventory.

=====

2. On 02/15/2015 Milwaukee police responded to a shot spotter call in the area of North 30th Street and West Lisbon Avenue. Officers discovered two parked vehicles with damage that appeared to be from gunshots. Derrick Dunlap, who identified himself as the owner of Aces High, told officers gunshots were heard shortly after two subjects were refused entry to the club. Officers did not locate any witness's to this incident. Milwaukee police incident report #150460009 filed.

MILWAUKEE POLICE DEPARTMENT
REPORT OF INCIDENTS INVOLVING LICENSED PERSONS OR PREMISES

TO: Captain of Police Jason A. SMITH

Business Name: Aces High
Address of Licensed Premises: 2928 W. Lisbon Ave.
Business Phone: 933-2995

Type of License: Class B Tavern #202029-20

District: 3

[] Violation / [X] Incident # 15-046-0009

Date of Incident: 02/15/15

Licensee or Manager on premises at time of violation / incident? [] Yes [X] No

Licensee cooperative? [X] Yes [] No (If no, explain in narrative section)

Licensee Notified by Officer: P.O. Michael FASULO

Date: 02-16-15

Time: 8:50pm

Licensee or Agent's Name: Angela P LOVE
Home Address: 87002 W. Hampton Ave

Date of Birth: 09-01-62
Home Phone: 324-6544

Co-Licensee Name:
Home Address:
Class S License Number:

Date of Birth:
Home Phone:

Bartender Name:
Home Address:
Class D License Number:

Date of Birth:
Home Phone:

Licensed Person / Public Pass. Vehicle, etc.:
Home Address:
Class D License Number:

Date of Birth:
Home Phone:

VIOLATION/INCIDENT - DESCRIBE FACTS AND CIRCUMSTANCES IN NARRATIVE SECTION

Name of Person Cited:
Citation Number:

Violation & Ord. / Statue No.:

Date of Birth:
Court Date:

Name of Person Cited:
Citation Number:

Violation & Ord. / Statue No.:

Date of Birth:
Court Date:

Name of Person Cited:
Citation Number:

Violation & Ord. / Statue No.:

Date of Birth:
Court Date:

Name of Person Cited:
Citation Number:

Violation & Ord. / Statue No.:

Date of Birth:
Court Date:

Name of Person Cited:
Citation Number:

Violation & Ord. / Statue No.:

Date of Birth:
Court Date:

Investigating Officer: P.O. Michael FASULO #017996

District / Bureau: 34

Date: 2-17-15

Commanding Officer

Date

DISPOSITION - FOR LICENSING ONLY

Table with 5 columns: Citation No., Case Number, Disposition, Judge, Date. Includes rows for 'LICENSE INVESTIGATION UNIT', 'Received', and 'Referred'.

By: [Signature]

This report is written by P.O. Michael FASULO, District #3, Late Power Shift.

This report is a summary of reports written by P.O. Daniel DREWEK and P.O. Markel MCKINLEY.

On Sunday, February 15, 2015 at 1:15am, Squad 3390 (P.O. Daniel DREWEK and P.O. Markel MCKINLEY), was dispatched to a shots spotter call for 30th and Lisbon Ave. Upon arrival, Officers located 2 vehicles parked at 30th and Lisbon Ave that had been shot into. One vehicle had an apparent bullet hole to the front windshield and the second had damage to the front drivers and passenger windows. Do to the position of parked vehicles it appeared the shots were fired from the North.

P.O. DREWEK spoke with Aces High owner Derrick J. DUNLAP (b/m, 05/10/67), and Security Guard Timothy D. BENNET (b/m, 08-18-86). Who stated 2 individuals approximately 26-27 years of age had been turned away from the front door, because the premise was at capacity. BENNET stated the subjects were upset about not being admitted and the subject walked northbound. Shortly after the subjects walked away gunshots were heard. Patrons in the premise dived for cover inside the premise after hearing the shots being fired. No one observed who fired the shots or saw the vehicles being struck.

Video surveillance from the premise was observed and showed two males subjects standing by the front door outside the premise and begin to walk north bound on 30th St. One subject jumps a snow bank to get on a sidewalk, the other subject runs towards a vehicle parked on the east side of 30th St. Recovered at approximately the same location the subjects are seen getting into the vehicle 1816 N. 30th St. 6 spent 45acp casings and 1 unfired 45acp cartridge were recovered.

No calls for Shots fired were made, only reports of shots being fired came from shot spotter (3000 W. Lisbon Ave and 2925 W. Lisbon Ave.)

Squads on Scene: 3390 (P.O. Daniel DREWEK and P.O. Markel MCKINLEY)
3440 (P.O. Kyle JELINEK and P.O. Matthew CLAUDIO)
765 (P.O. Jeffrey PAUTZKE and P.O. Michael FLANNERY)
766 (P.O. Benjamin FELLERS and P.O. Erin TISCHER)
3312 (Sgt. Michael LASSANSKE)
3320 (P.O. Gerald KRAKER)
1920 (Forensic Investigator Paul CERVERA)



Monday, May 04, 2015



Notice of Public Hearing

LOVE, Angela P
Ace High at 2928 W Lisbon Av
Class B Tavern and Public Entertainment Premises License Renewal Applications

Thursday, May 14, 2015 at 9:30 AM

To whom it may concern:

The above application has been made by the above named applicant(s). This requires approval from the Licenses Committee and the Common Council of the City of Milwaukee. The hearing before the Licenses Committee will take place on 5/14/2015 at 9:30 AM, in Room 301-B, Third Floor, City Hall. If you wish, you may provide testimony at the hearing regarding the request; see below for further information. You are not required to attend the hearing. Once the Licenses Committee makes its recommendation, this recommendation is forwarded to the full Common Council for approval at its next regularly scheduled hearing. Please review the information below and if you have further questions regarding this process, please contact the License Division at (414) 286-2238.

Important details for those wishing to provide information for the Licenses Committee to consider when making its recommendation:

1. The license application is scheduled to be heard at the above time. Due to other hearings running longer than scheduled, you may have to wait some time to provide your testimony.
2. You must appear in person and testify as to matters that you have personally experienced or seen. (You cannot provide testimony for your neighbor, parent or anyone else; this is considered hearsay and cannot be considered by the committee.)
3. No letters or petitions can be accepted by the committee (unless the person who wrote the letter or the persons who signed the petition are present at the committee hearing and willing to testify).
4. Persons opposed to the license application are given the opportunity to testify first; supporters may testify after the opponents have finished.
5. When you are called to testify, you will be sworn in and asked to give your name, and address. (If your first and/or last names are uncommon please spell them.)
6. You may then provide testimony.
 - a. Include only information relating to the above license application.
 - b. Include only information you have personally witnessed or seen.
 - c. Provide concise and relevant information detailing how this business has affected or may affect the peaceful enjoyment of your neighborhood.
 - d. If by the time you have the opportunity to testify, the information you wish to share has already been provided to the committee, you may state that you agree with the previous testimony. Redundant or repetitive testimony will not assist the committee in making its recommendation.
7. After giving your testimony, the members of the Licenses Committee and the licensee may ask questions regarding the testimony you have given or other factors relating to the license application.
8. Business Competition is not a valid basis for denial or non-renewal of a license.
Please Note: If you have submitted an objection to the above application your objection cannot be considered by the committee unless you personally testify at the hearing.

RESIDENT	MAIL ADDRESS	CITY AND ZIP CODE
CURRENT RESIDENT	1723 N 29TH ST	MILWAUKEE, WI 53208-2012
CURRENT RESIDENT	1804 N 30TH ST	MILWAUKEE, WI 53208-2019
CURRENT RESIDENT	1818 N 30TH ST	MILWAUKEE, WI 53208-2019
CURRENT RESIDENT	1818A N 30TH ST	MILWAUKEE, WI 53208-2019
CURRENT RESIDENT	1819 N 29TH ST	MILWAUKEE, WI 53208-2014
CURRENT RESIDENT	1820 N 30TH ST	MILWAUKEE, WI 53208-2019
CURRENT RESIDENT	1822 N 30TH ST	MILWAUKEE, WI 53208-2019
CURRENT RESIDENT	1824 N 30TH ST	MILWAUKEE, WI 53208-2019
CURRENT RESIDENT	1825 N 29TH ST	MILWAUKEE, WI 53208-2014
CURRENT RESIDENT	1826 N 30TH ST	MILWAUKEE, WI 53208-2019
CURRENT RESIDENT	1828 N 30TH ST	MILWAUKEE, WI 53208-2019
CURRENT RESIDENT	1831 N 29TH ST	MILWAUKEE, WI 53208-2014
CURRENT RESIDENT	1839 N 29TH ST	MILWAUKEE, WI 53208-2014
CURRENT RESIDENT	1843 N 29TH ST	MILWAUKEE, WI 53208-2014
CURRENT RESIDENT	1845 N 29TH ST	MILWAUKEE, WI 53208-2014
CURRENT RESIDENT	2915 W VINE ST	MILWAUKEE, WI 53208-1509
CURRENT RESIDENT	2921 W VINE ST	MILWAUKEE, WI 53208-1509
CURRENT RESIDENT	2923 W VINE ST	MILWAUKEE, WI 53208-1509

Total Records: 19

Radius: 250.0 feet and Center of Circle: 2928 W Lisbon AV

2015-2016 Plan of Operation for 2928 W LISBON AV

1. Litter and Noise

How are the grounds kept clean? Sweep Pressure Wash Pick Up Litter Other: _____

How often will grounds be cleaned? Daily Weekly Other: _____

Grounds Cleaned By: Licensee Building Owner Employees Hired Maintenance Other: OWNERS

How are noise issues prevented and/or addressed? Security Manager approaches customer(s) Call Police

Signs Posted Other: _____

2. Smoking and Sanitation

Are there designated outdoor smoking areas? No Yes

If yes, describe the area(s) and provide location(s): Outside

Number of Garbage Cans: Inside: 6 Locations: 4 Bar 2 Bathrooms

Outside: 1 Locations: Dumpster

Is a Crowd Control Barrier used? No Yes If yes, describe: _____

Describe sanitation facilities (restrooms): ONE LADIES - ONE MEN

Provide name of solid waste contractor: Waste Management

3. Security

Are there parking spaces on the premises? No Yes If yes, number of spaces: _____ and describe security provisions: _____

Are there designated loading areas? No Yes If yes, describe security provisions _____

Do you have security personnel on the premise? No Yes If yes, how many? 4

AND What are their responsibilities? Patrons patted down upon entry, check women's Purse, Secure

What security equipment do they use? Security Wand, hand Counter Outside, Inside

List their licensing, certification or training credentials: _____

Are there security cameras? No Yes If yes, list all locations: 6 inside 6 outside

Are searches and/or identification checks conducted upon entry? No Yes If yes, describe: Security checks

4. Percentage of Sales (must total 100%)

Alcohol 100 % Food Sales _____ % Entertainment _____ % Other _____ %

5. Businesses On The Premise (choose all that apply):

- | | | | |
|--|--|--|---|
| <input type="checkbox"/> Full Service Restaurant | <input type="checkbox"/> Cafe/Coffee Shop | <input type="checkbox"/> Deli or Fast Food Rest. | <input type="checkbox"/> Private/Fraternal/Veterans' Club |
| <input type="checkbox"/> Night Club | <input checked="" type="checkbox"/> Tavern | <input type="checkbox"/> Cocktail Lounge | <input type="checkbox"/> Teen Club |
| <input type="checkbox"/> Bowling Alley | <input type="checkbox"/> Hotel | <input type="checkbox"/> Banquet Hall | <input type="checkbox"/> Sports Facility |
| <input type="checkbox"/> Liquor Store | <input type="checkbox"/> Corner Store | <input type="checkbox"/> Supermarket | <input type="checkbox"/> Convenience Store |
| <input type="checkbox"/> Gas Station | <input type="checkbox"/> Other _____ | | |

6. Hours of Operation and Age Restriction

Are there any changes to the current hours of operation or age restriction? No Yes If yes, describe _____

Please Note: If you will be open earlier or later than the hours listed on your current license for even one event or holiday (for example, St. Patrick's Day, Brewers Opening Day, etc.) during the license period, this must be reported and printed on your license.

Your hours of operation and age restriction are listed on your current license.

7. Floor Plan

Are there any changes to the current floor plan? No Yes If yes, describe _____

AND submit a new floor plan with this application. Changes in floor plan include changing the location of tables, games, etc. within your current licensed premises. If your changes include adding any additional areas or square footage to your premises, or any renovations to the building will be done, a Permanent Extension of Premises application must be filed.

(1) CURRENT ENTERTAINMENT

The following types of entertainment have been approved for your current Public Entertainment Premises license:
Disc Jockey

(2) SELECT ANY TYPES OF ENTERTAINMENT THAT YOU ARE REQUESTING TO ADD *No changes in entertainment shall take place until approved by the Common Council and a new license has been issued and posted on the premises.

Grid of checkboxes for entertainment types: Instrumental Musicians, Bands, Battle of the Bands, Comedy Acts, Disc Jockey, Magic Shows, Poetry Readings, Dancing by Performers, Jukebox, Wrestling, Patron Contests, Patrons Dancing, Adult Entertainment/Strippers/Erotic Dance, Karaoke, Bowling Alley, Pool Tables, Motion Pictures, Amusement Machines, Concerts, Theatrical Performances. Includes fields for 'How many screens?' and 'Approx. # per year?'.

(3) REMOVE ENTERTAINMENT

If applicable, list any entertainment you wish to remove:

(4) WILL PROMOTERS EVER BE USED FOR ANY OF THE ENTERTAINMENT?

[X] No [] Yes, describe:

(5) LEGAL CAPACITY OF PREMISES

75 (Call the Milwaukee Development Center at 414-286-8211 if you have questions.) Your legal capacity will determine the license fee for your Public Entertainment Premise License. If you would like to request that the license be approved with a lower capacity than that listed above, indicate lower capacity. If approved, this lower capacity will print on your license and override the capacity listed on your Occupancy Permit.

(6) IDENTIFY IF SOUND AMPLIFICATION IS USED

[X] No [] Yes, describe:

(7) DECLARATIONS, ACKNOWLEDGEMENTS, & DISCLOSURES

Read And Initial Each Item Confirming Your Understanding:

- 1. I understand that after the license has been issued, a change to the plan of operation will require a written request to change and approval from the Common Council.
2. I agree to inform the City Clerk within 10 days of any substantial changes in the information supplied in this application.
3. I understand that I shall not willfully refuse to provide the services offered under this license, or add charges or require deposits not required of the general public because of race, color, sex, religion, national origin or ancestry, age, handicap, lawful source of income, marital status, sexual orientation, gender identity or expression, familial status or the fact that a person is now or has been a member of the military service, whether dressed in uniform or not; and shall not seek such information as a condition of employment, or penalize any employee or discriminate in the selection of personnel for training or promotion on the basis of such information.
4. I have knowledge of the City Ordinances currently regulating public entertainment, and understand that the license may be subject to suspension, non-renewal or revocation, if I violate any rule, law or regulation of the city of Milwaukee and State of Wisconsin.

(8) NOTARIZED SIGNATURES OF APPLICANTS

SUBSCRIBED AND SWORN TO BEFORE ME
This 30 day of March, 2015
Alicia Danette Love
(Clerk/Notary Public) My Commission Expires June 12, 2016
Angela P. Love
Agent, Owner/Partner
Additional Owner/Partner
*Notary Seal must be affixed.

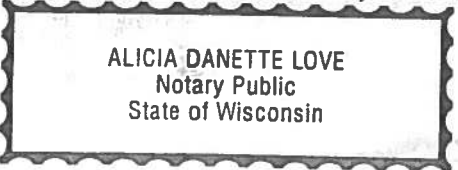



CITY OF MILWAUKEE
OFFICE OF THE CITY CLERK

Tuesday, May 05, 2015

COMMITTEE MEETING NOTICE

AD 15

SINGH, Dilbag, Agent
Supreme Food Inc
3432 W Lisbon Av

Milwaukee, WI 53208

You are requested to attend a hearing which is to be held in Room 301-B, Third Floor, City Hall on:

Thursday, May 14, 2015 at 09:30 AM

Regarding: Your Class A Fermented Malt Beverage Retailer's License and Food Dealer License Applications as agent for "Supreme Food Inc" for "Supreme Food" at 3432 W Lisbon Av.

There is a possibility that your application may be denied for one or more of the following reasons: The recommendation of the committee regarding the application shall be based on evidence presented at the hearing. Per MCO 85-2.7-4, probative evidence concerning whether or not a new license should be granted may be presented on the following subjects: whether or not the applicant meets the municipal requirements, the appropriateness of the location and premises where the licensed premises is to be located and whether use of the premises for the purposes or activities permitted by the license would tend to facilitate a public or private nuisance or create undesirable neighborhood problems such as disorderly patrons, unreasonably loud noise, litter, and excessive traffic and parking congestion. Probative evidence relating to these matters may be taken from the plan of operation submitted with the license application, if any, but shall not include the content of any music. Evidence regarding the fitness of the location of the premises to be maintained as the principal place of business, including but not limited to whether there is an overconcentration of businesses of the type for which the license is sought; whether the proposal is consistent with any pertinent neighborhood business or development plans, or the location's proximity to areas where children are typically present. The applicant's record in operating similarly licensed premises; and whether or not the applicant has been charged with or convicted of any felony, misdemeanor, municipal offense or other offense, the circumstances of which substantially relate to the activity to be permitted by the license being applied for or any other factor which reasonably relates to the public health, safety or welfare may also be considered. See attached police report or correspondence.

Notice for applicants with warrants or unpaid fines:

Proof of warrant satisfaction or payment of fines must be submitted at the hearing on the above date and time. Failure to comply with this requirement may result in a delay of the granting/denial of your application.

Failure to appear at this meeting may result in the denial of your license. Individual applicants must appear only in person or by an attorney. Corporate or Limited Liability applicants must appear only by the agent designated on the application or by an attorney. Partnership applicants must appear by a partner listed on the application or by an attorney. If you wish to do so and at your own expense, you may be accompanied by an attorney of your choosing to represent you at this hearing.

You will be given an opportunity to speak on behalf of the application and to respond and challenge any charges or reasons given for the denial. No petitions can be accepted by the committee, unless the people who signed the petition are present at the committee hearing and willing to testify. You may present witnesses under oath and you may also confront and cross-examine opposing witnesses under oath. If you have difficulty with the English language, you should bring an interpreter with you, at your expense, so that you can answer questions and participate in your hearing.

You may examine the application file at this office during regular business hours prior to the hearing date. Inquiries regarding this matter may be directed to the person whose signature appears below.

Limited parking for persons attending meetings in City Hall is available at reduced rates (5 hour limit) at the Milwaukee Center on the southwest corner of East Kilbourn and North Water Street. Parking tickets must be validated in the first floor information booth in City Hall.

PLEASE NOTE: Upon reasonable notice, efforts will be made to accommodate the needs of disabled individuals through sign language interpreters or other auxiliary aids. For additional information or to request this service, contact the Council Services Division ADA Coordinator at (414) 286-2998, Fax - (414) 286-3456, TDD - (414) 286-2025.

JIM OW CZARSKI, CITY CLERK

BY: _____

Jason Schunk
License Division Manager

If you have questions regarding this notice, please contact the License Division at (414) 286-2238.

200 E. Wells Street, Room 105, City Hall, Milwaukee, WI 53202. www.milwaukee.gov/license
Phone: (414) 286-2238 Fax: (414) 286-3057 Email Address: License@milwaukee.gov



CITY OF MILWAUKEE
OFFICE OF THE CITY CLERK

Tuesday, May 05, 2015

COMMITTEE MEETING NOTICE

AD 15

SINGH, Dilbag, Agent
Supreme Food Inc
6129 S 13th St

Milwaukee, WI 53221

You are requested to attend a hearing which is to be held in Room 301-B, Third Floor, City Hall on:

Thursday, May 14, 2015 at 09:30 AM

Regarding: Your Class A Fermented Malt Beverage Retailer's License and Food Dealer License Applications as agent for "Supreme Food Inc" for "Supreme Food" at 3432 W Lisbon Av.

There is a possibility that your application may be denied for one or more of the following reasons: The recommendation of the committee regarding the application shall be based on evidence presented at the hearing. Per MCO 85-2.7-4, probative evidence concerning whether or not a new license should be granted may be presented on the following subjects: whether or not the applicant meets the municipal requirements, the appropriateness of the location and premises where the licensed premises is to be located and whether use of the premises for the purposes or activities permitted by the license would tend to facilitate a public or private nuisance or create undesirable neighborhood problems such as disorderly patrons, unreasonably loud noise, litter, and excessive traffic and parking congestion. Probative evidence relating to these matters may be taken from the plan of operation submitted with the license application, if any, but shall not include the content of any music. Evidence regarding the fitness of the location of the premises to be maintained as the principal place of business, including but not limited to whether there is an overconcentration of businesses of the type for which the license is sought; whether the proposal is consistent with any pertinent neighborhood business or development plans, or the location's proximity to areas where children are typically present. The applicant's record in operating similarly licensed premises; and whether or not the applicant has been charged with or convicted of any felony, misdemeanor, municipal offense or other offense, the circumstances of which substantially relate to the activity to be permitted by the license being applied for or any other factor which reasonably relates to the public health, safety or welfare may also be considered. See attached police report or correspondence.

Notice for applicants with warrants or unpaid fines:

Proof of warrant satisfaction or payment of fines must be submitted at the hearing on the above date and time. Failure to comply with this requirement may result in a delay of the granting/denial of your application.

Failure to appear at this meeting may result in the denial of your license. Individual applicants must appear only in person or by an attorney. Corporate or Limited Liability applicants must appear only by the agent designated on the application or by an attorney. Partnership applicants must appear by a partner listed on the application or by an attorney. If you wish to do so and at your own expense, you may be accompanied by an attorney of your choosing to represent you at this hearing.

You will be given an opportunity to speak on behalf of the application and to respond and challenge any charges or reasons given for the denial. No petitions can be accepted by the committee, unless the people who signed the petition are present at the committee hearing and willing to testify. You may present witnesses under oath and you may also confront and cross-examine opposing witnesses under oath. If you have difficulty with the English language, you should bring an interpreter with you, at your expense, so that you can answer questions and participate in your hearing.

You may examine the application file at this office during regular business hours prior to the hearing date. Inquiries regarding this matter may be directed to the person whose signature appears below.

Limited parking for persons attending meetings in City Hall is available at reduced rates (5 hour limit) at the Milwaukee Center on the southwest corner of East Kilbourn and North Water Street. Parking tickets must be validated in the first floor information booth in City Hall.

PLEASE NOTE: Upon reasonable notice, efforts will be made to accommodate the needs of disabled individuals through sign language interpreters or other auxiliary aids. For additional information or to request this service, contact the Council Services Division ADA Coordinator at (414) 286-2998, Fax - (414) 286-3456, TDD - (414) 286-2025.

JIM OWCZARSKI, CITY CLERK

BY: _____

Jason Schunk
License Division Manager

If you have questions regarding this notice, please contact the License Division at (414) 286-2238.

200 E. Wells Street, Room 105, City Hall, Milwaukee, WI 53202. www.milwaukee.gov/license
Phone: (414) 286-2238 Fax: (414) 286-3057 Email Address: License@milwaukee.gov

MILWAUKEE POLICE DEPARTMENT
LICENSE INVESTIGATION UNIT

CRIMINAL RECORD/ORDINANCE VIOLATION/INCIDENTS
SYNOPSIS

DATE: 06/18/2014
LICENSE TYPE: AMALT
NEW:
RENEWAL: X

No. 189516
Application Date: 06/17/2014
Expiration Date:

License Location: 3432 W Lisbon AV
Business Name: Supreme Food Market

Aldermanic District: 15

Licensee/Applicant: Farhoud, Inshirah
(Last Name, First Name, MI)

Date of Birth: 10/01/1957

Male:

Female: X

Home Address: 6671 S. Princeton Dr.

City: Franklin

State: WI

Zip Code: 53132

Home Phone: 344-2233

This report is written by Police Officer David NOVAK, assigned to the License Investigation Unit, Days.

The Milwaukee Police Department's investigation regarding this application revealed the following:

1. On 07/15/1998, an underage Milwaukee police aide went into the Supreme Food Market and purchased an alcoholic beverage without being asked for identification.

Charge : Sale to underage
Finding : Dismissed
Date : 06/15/1999
Citation : 55659973

2. On 07/27/2000, an underage Milwaukee police aide went into the Supreme Food Market and purchased an alcoholic beverage without being asked for identification.

Charge : Sale to Underage (Clerk Iyad Farhoud)
Finding : Guilty
Sentence : \$75.00
Date : 10/23/2000
Case # : 00090777

3. On 05/07/2008 at 3:05pm, an underage Milwaukee police aide went into the Supreme Food Market and purchased an alcoholic beverage without being asked for identification.

Charge: Sale of Alcohol to Underage Person
Finding: Guilty
Sentence: \$75.00 fine
Date: 11/10/2008
Case#: 08061236

- =====
4. On 03/14/11 at 5:16 pm, Milwaukee police were conducting Sales of Alcohol to Underage Persons and had a police aide, who is under the age of 21, enter 3432 W Lisbon in attempts to purchase alcohol. The aide purchased a 6 pack of Heineken beer without being asked to provide ID. The clerk was identified as Muhenned Farhoud-Jaber and both he and the licensee Inshirah Farhoud were cited.

As to Farhoud-Jaber:

Charge: Sale of Alcohol To Underage Person
Finding: **Guilty**
Sentence: Fined \$171.00
Date: 05/19/11
Case: 11038883

As to Farhoud:

Charge: Sale of Alcohol To Underage Person
Finding: Guilty
Sentence: Fined \$100.00
Date: 07/21/11
Case: 11044664

5. On 03/29/11, Milwaukee police, along with an employee from the health department entered 3432 W Lisbon while checking on enforcement of the smoking ban. Observed was an open pack of cigarettes near the counter where the clerk, Muhenned Farhoud-Jaber, was standing. Police suspected that there might be sales of single cigarettes and advised Farhoud-Jaber that he could not sell single, unpackaged cigarettes. A warning letter was mailed to the licensee.

=====

Incident # 4 previously reported, disposition now added on 04/23/12

=====

Previous premise

Date:3/6/15
Officer: PO Stephen

OSMANSKI, PO Ashley VAN DRISSE

City of Milwaukee Police Department
90-5-1.5 Crime Prevention Survey
Convenience Store/Liquor Store Inspection

Name of Premise: Supreme Food Inc
Address: 3430 W. Lisbon Av
Phone: 414-988-2008

Owner: Inshirah Faroud
Owner address: 6671 S. Princeton Dr
City State Zip: Franklin, WI 53132
Owner Phone: 414-313-1595
Owner email:

Manager: Dilbag Singh
Home Address: 6129 S. 13th ST #3
City State Zip: Milwaukee, WI 53221
Phone: 414-588-8719
Email:

Preferred contact: Store Phone

Location currently open: YES NO

Projected open date:

Day's open: S M T W Th F SA ALL

Hours of Operation: Sun: 8am-9pm 24 hours Y N
Mon: 8am-9pm
Tue: 8am-9pm
Wed: 8am-9pm
Thu: 8am-9pm
Fri: 8am-9pm
Sat: 8am-9pm

Premise Type: Liquor Store
Convenience Store
Other: Fermented malt beverages license

Licenses currently held:

- Alcohol: Yes No Class: #:
Tobacco: Yes No #:
Food: Yes No #:
Extended Hours: Yes No #:
Secondhand Dealer: Yes No Type: #:
Other: Yes No Type: #:
Other: Yes No Type: #:

Exterior Survey:

1. Is the area around the location clean? Yes No
2. What surrounds the location? (Check all the apply)
 - a. Park
 - b. School
 - c. Youth Center
 - d. Church
 - e. Tavern(s) If so, how many
 - f. Residential
 - g. Other businesses
 - h. Other:
3. Can you see from the outside of the location into the interior Yes No
4. Can you see the employees inside of the location from the outside Yes No
5. Are exterior windows free of signage Yes No
6. Is there a parking lot Yes No
7. Is the parking lot clean? Yes No
8. Is the parking lot well lit? Yes No
9. Are there areas where a person could conceal themselves Yes No
10. Is there exterior lighting? Yes No. Does it appears to be adequate Yes No
11. Exterior Payphone? Yes No
12. Are there No Loitering Signs posted? Yes No
13. Are there exterior security cameras Yes No How Many: 4
14. Are the address numbers prominently displayed and easy to see Yes No

Camera Survey:

15. Does this location have security cameras? Yes No
16. Are they in working order? Yes No
17. What format are the cameras?
 - a. Color Yes No
 - b. Digital Yes No
 - c. VCR Yes No
 - d. Recorded Yes No
18. How long is footage stored for later viewing: 60 days
19. Are there exterior cameras Yes No How many: 4
20. Are there interior cameras Yes No How many: 8
21. Do all employees know how to retrieve recorded digital images/footage? Yes No

Interior Survey:

22. Is the storeowner willing to be a standing complainant regarding loitering? Yes No
a. If yes have them fill out the standing complaint form and give them two of the commercial signs Yes No
23. Is the interior of the location neat and clean? Yes No
24. Does an interior camera face the entrance/exit? Yes No
25. Is there a lockable area that separates employees from customers? Yes No
26. Does the store sell single chore boy? Yes No
27. Does the store sell blunt wraps? Yes No
28. Does the store sell scales? Yes No
29. Does the store sell items that may be used as crack pipes? Yes No
a. Describe item Glass tube with rose. Also sells individual razor blades
30. Does the store have an over abundance of sandwich baggies? Yes No
31. Does the owner understand that these items are often used for drug use? Yes No
32. Do the products in the store appear to be new and rotated often? Yes No
33. Are emergency and non-emergency numbers posted near the phone? Yes No
34. Does the owner know how to contact their police district directly? Yes No
a. Did you provide a district contact guide to the owner? Yes No

Complete this section if alcohol establishment is a convenience store:

(** Read full ordinance for all details "68-55 Convenience Food Stores")

All convenience food stores not exempted under sub. 3 shall:

1. Is the cash register located in a manner so that at the time of a sales transaction, the employee and customer are both visible from the sidewalk? Yes No **
2. Are the glass entrance and exit doors clear of any signs or advertisements with the exception of a sign which states that the cash register contains \$50 or less and that the safe is no accessible to employees? Yes No
3. Does the store maintain one of the following on the licensed premise:
 - a. A safe that was in use at the convenience food store on August 17, 1994? Yes No
 - b. A drop-safe or time release safe that weighs at least 500 pounds or which is attached to or set into the floor in a manner approved by the police department? Yes No
4. Is lighting provided for the store's parking area during all hours of darkness when employees or customers are on the premises at a minimum average of 2-foot candles per square foot, unless the store is not open for business after sunset and before sunrise? Yes No N/A
5. Are at least two high-resolution surveillance security cameras installed? Yes No
6. Are the security cameras in working order? Yes No
7. Does one camera show an overall view of the counter and register area? Yes No
8. Does one camera show a clear, identifiable, full frame image of the face of each person entering and leaving the store? Yes No
9. Are the camera views obstructed by fixtures or displays? Yes No
10. Is the recorded footage stored for at least 30 days? Yes No

11. Do all store employees know how to record footage from the camera system to media capable of being transferred to police custody? Yes No
12. Are customer entrances/exits made of glass or other transparent material? Yes No
 a. Exception: A store that does not have such doors on August 17, 1994 shall not be required to install such doors until the holder of the store's food dealer license changes.
13. Has the owner and their employees attended the Robbery Prevention Training within 120 days of ownership or employment? Yes No 4-14-10
 a. Contact Community Outreach and Education at 935-7836 for schedule.

Sub 3. Exemptions. The requirements of this section do not apply to a convenience food store that conforms to either of the following descriptions:

- a-1. The store is located in an enclosed shopping structure, enclosed commercial building or hospital. A convenience food store is not in an enclosed structure or building if a customer can enter it directly from the outside.
 Does store conform to a-1 Yes No
- a-2. The store physically separates employees from customers with a solid partition that bars a person from entering the employee area from the customer area, has a secure lock on the employee side of any door between the employee area and the customer, and conducts all transaction through a service window or similar arrangement.
 Does store conform to a-2 Yes No
- a. At the commissioner's discretion, a convenience store may be exempted from any or all of the regulations specified in sub 2.
 Does this location hold an exemption from the commissioner regarding any of the requirements of Sub 2? Yes No

ADDITIONAL COMMENTS/RECOMMENDATIONS:

Planning on redoing employee area behind register
 General clean up of store
 Improve the camera angles
 Remove signage outside.

Licensed Alcohol Beverage Establishments within a .5 Mile Radius Centered on 3432 W. Lisbon Avenue, 1/28/15							
License Summary				Total			
Class A Fermented Malt Beverage Retailer's License				7			
Class A Malt & Class A Liquor License				5			
Class B Tavern License				6			
Grand Total				18			
Legal entity	Trade name	Licensee	Address	License type name	Total capacity	Room capacity	Expiration date
ADAM MINI MART, LLC	LLOYD FOOD	BALWINDER SINGH, Agt	2101 N 38TH ST	Class A Fermented Malt Beverage Retailer's License			5/19/2015
ELLENTON, LLC	PRINCE FOOD	AZMI ISSA, Agt	2800 W LISBON AV	Class A Fermented Malt Beverage Retailer's License			6/9/2015
FAST STOP FOOD MARKET, LLC	FAST STOP FOOD MARKET	HARVINDER B SINGH, Agt	3611 W VLIET ST	Class A Fermented Malt Beverage Retailer's License			6/3/2015
GURU FOOD, LLC	GURU FOOD	MAMTA SINGH, Agt	4028 W LISBON AV	Class A Fermented Malt Beverage Retailer's License			9/20/2015
MIKE'S FOOD	MIKE'S FOOD	MOHAMMAD B ABDELLATIF, SP	1556 N 33RD ST	Class A Fermented Malt Beverage Retailer's License			5/18/2015
Milwaukee Meat and Seafood LLC	Bill The Butcher	GURPREET S GILL, Agt	3533 W NORTH AV	Class A Fermented Malt Beverage Retailer's License			11/25/2015
SUPREME FOOD MARKET	SUPREME FOOD MARKET	INSHIRAH FARHOUD, SP	3432 W LISBON AV	Class A Fermented Malt Beverage Retailer's License			6/30/2015
30th Street Inc	30th St Liquor	THOMAS J HOLMES, Agt	2001 N 30TH ST	Class A Malt & Class A Liquor License			10/23/2015
DAVIDSON LIQUOR	DAVIDSON LIQUOR	NAIL F MSEITIF, SP	2900 W LISBON AV	Class A Malt & Class A Liquor License			2/21/2015
KP Liquor Three, Inc.	ABC Liquor & Beer Depot III	KAMAL P SINGH, Agt	1606 N 35th ST	Class A Malt & Class A Liquor License			9/19/2015
MEGA MARTS, LLC	PICK 'N SAVE #6879	JASON R DIXON, Agt	2355 N 35TH ST	Class A Malt & Class A Liquor License			1/16/2016
NORTH AVENUE LIQUOR, INC	NORTH AVENUE LIQUOR & FOOD MART	GURPIAR SINGH, Agt	3013 W NORTH AV	Class A Malt & Class A Liquor License			6/14/2015
3041 West North Avenue, LLC	3041North	Keith B Terry, Agt	3041 W North AV	Class B Tavern License	480		3/3/2015
Ace High	Ace High	Angela P Love, SP	2928 W Lisbon AV	Class B Tavern License	75		6/10/2015
CONNIE'S NITE LIFE LOUNGE	CONNIE'S NITE LIFE LOUNGE	CONNIE M LELAND, SP	4001 W NORTH AV	Class B Tavern License	80		4/1/2015
SANDERS SUPERBOWL, INC	SANDERS SUPERBOWL	FREDDIE SANDERS, Agt	3827 W VLIET ST	Class B Tavern License	150		5/16/2015
SISTERS AND BROTHERS PLACE	SISTERS AND BROTHERS PLACE	MARY M HARRELL, SP	4106 W LISBON AV	Class B Tavern License	80		4/22/2015
WI AFRICAN AMERICAN WOMEN, LTD	WAAW	JOSEPHINE D HILL, Agt	3020 W VLIET ST	Class B Tavern License			9/20/2015



Monday, May 04, 2015



Notice of Public Hearing

SINGH, Dilbag, Agent
Supreme Food at 3432 W Lisbon Av
Class A Fermented Malt Beverage Retailer's License and Food Dealer License Applications

Thursday, May 14, 2015 at 9:30 AM

To whom it may concern:

The above application has been made by the above named applicant(s). This requires approval from the Licenses Committee and the Common Council of the City of Milwaukee. The hearing before the Licenses Committee will take place on 5/14/2015 at 9:30 AM, in Room 301-B, Third Floor, City Hall. If you wish, you may provide testimony at the hearing regarding the request; see below for further information. You are not required to attend the hearing. Once the Licenses Committee makes its recommendation, this recommendation is forwarded to the full Common Council for approval at its next regularly scheduled hearing. Please review the information below and if you have further questions regarding this process, please contact the License Division at (414) 286-2238.

Important details for those wishing to provide information for the Licenses Committee to consider when making its recommendation:

1. The license application is scheduled to be heard at the above time. Due to other hearings running longer than scheduled, you may have to wait some time to provide your testimony.
2. You must appear in person and testify as to matters that you have personally experienced or seen. (You cannot provide testimony for your neighbor, parent or anyone else; this is considered hearsay and cannot be considered by the committee.)
3. No letters or petitions can be accepted by the committee (unless the person who wrote the letter or the persons who signed the petition are present at the committee hearing and willing to testify).
4. Persons opposed to the license application are given the opportunity to testify first; supporters may testify after the opponents have finished.
5. When you are called to testify, you will be sworn in and asked to give your name, and address. (If your first and/or last names are uncommon please spell them.)
6. You may then provide testimony.
 - a. Include only information relating to the above license application.
 - b. Include only information you have personally witnessed or seen.
 - c. Provide concise and relevant information detailing how this business has affected or may affect the peaceful enjoyment of your neighborhood.
 - d. If by the time you have the opportunity to testify, the information you wish to share has already been provided to the committee, you may state that you agree with the previous testimony. Redundant or repetitive testimony will not assist the committee in making its recommendation.
7. After giving your testimony, the members of the Licenses Committee and the licensee may ask questions regarding the testimony you have given or other factors relating to the license application.
8. Business Competition is not a valid basis for denial or non-renewal of a license.
Please Note: If you have submitted an objection to the above application your objection cannot be considered by the committee unless you personally testify at the hearing.

RESIDENT	MAIL ADDRESS	CITY AND ZIP CODE
CURRENT RESIDENT	1813 N 34TH ST	MILWAUKEE, WI 53208-1916
CURRENT RESIDENT	1903 N 34TH ST	MILWAUKEE, WI 53208-1918
CURRENT RESIDENT	1904 N 35TH ST	MILWAUKEE, WI 53208-1923
CURRENT RESIDENT	1906 N 35TH ST	MILWAUKEE, WI 53208-1923
CURRENT RESIDENT	1917 N 34TH ST	MILWAUKEE, WI 53208-1918
CURRENT RESIDENT	1920 N 35TH ST	MILWAUKEE, WI 53208-1923
CURRENT RESIDENT	1921 N 34TH ST	MILWAUKEE, WI 53208-1918
CURRENT RESIDENT	1922 N 35TH ST	MILWAUKEE, WI 53208-1923
CURRENT RESIDENT	3413 W VINE ST	MILWAUKEE, WI 53208-1937
CURRENT RESIDENT	3415 W VINE ST	MILWAUKEE, WI 53208-1937
CURRENT RESIDENT	3430 W LISBON AVE	MILWAUKEE, WI 53208-1948
CURRENT RESIDENT	3430A W LISBON AVE	MILWAUKEE, WI 53208-1948
CURRENT RESIDENT	3502A W LISBON AVE	MILWAUKEE, WI 53208-1953
CURRENT RESIDENT	3502B W LISBON AVE	MILWAUKEE, WI 53208-1953
CURRENT RESIDENT	3513 W LISBON AVE 1	MILWAUKEE, WI 53208-1954
CURRENT RESIDENT	3513 W LISBON AVE 2	MILWAUKEE, WI 53208-1954
CURRENT RESIDENT	3513 W LISBON AVE 3	MILWAUKEE, WI 53208-1954
CURRENT RESIDENT	3513 W LISBON AVE 4	MILWAUKEE, WI 53208-1954

Total Records: 19

Radius: 250.0 feet and Center of Circle: 3432 W Lisbon AV



Tuesday, May 05, 2015

Licenses Committee Notice of Hearing

INSHIRAH FARHOUD TRUSTEE OF
REVOCABLE LIVING TRUST FOR
ABEDALLAH JABER
6671 S PRINCETON DR
FRANKLIN WI 53132

Date: 5/14/2015
Time: 09:30 AM
Location: Room 301-B, Third Floor, City Hall

The Licenses Committee will consider the following license application:

Class A Fermented Malt Beverage Retailer's License and Food Dealer License
Applications
SINGH, Dilbag, Agent
Supreme Food at 3432 W Lisbon Av

Please note this application may be recommended for denial based on fitness of the location due to concentration of alcohol beverage outlets in the area. If the application is denied for this reason, no other application for an alcohol beverage license for this location shall be recommended for approval by the Licenses Committee within three years of the date of denial unless the applicant has demonstrated a change of circumstances since the prior denial.

If you have any questions, please call (414) 286-2238.





Tuesday, May 05, 2015

Licenses Committee Notice of Hearing

INSHIRAH FARHOUD

3432 W Lisbon Ave

Milwaukee, WI 53208

Date: 5/14/2015
Time: 09:30 AM
Location: Room 301-B, Third Floor, City Hall

The Licenses Committee will consider the following license application:

Class A Fermented Malt Beverage Retailer's License and Food Dealer License
Applications
SINGH, Dilbag, Agent
Supreme Food at 3432 W Lisbon Av

Please note this application may be recommended for denial based on fitness of the location due to concentration of alcohol beverage outlets in the area. If the application is denied for this reason, no other application for an alcohol beverage license for this location shall be recommended for approval by the Licenses Committee within three years of the date of denial unless the applicant has demonstrated a change of circumstances since the prior denial.

If you have any questions, please call (414) 286-2238.





**ALCOHOL BEVERAGE & PUBLIC ENTERTAINMENT PREMISES
SUPPLEMENTAL PLAN OF OPERATION**

Office of the City Clerk License Division
200 E. Wells St. Room 105, Milwaukee, WI 53202
(414) 286-2238 e-mail address: license@milwaukee.gov www.milwaukee.gov/license

Legal Entity Name: Supreme Food Inc.

Premise Address: 3432 W Lisbon Ave. Milwaukee, WI 53208

Proximity of Premises to Church, School, Daycare Center or Hospital

Is there at least 300 feet between the building and any church, school, daycare center or hospital? Yes No

Building & Business Information

a) Property Owners Name: Tyishaugh Fached Phone Number: 414-234-1021
Address: 3432 W. Lisbon Ave Milwaukee 53208

b) Are you taking out this application for anyone that may not be eligible for a license? No Yes
If yes, list name and address: _____

c) Will the agent, a partner or the individual licensee be conducting the day-to-day operations of the business? No Yes
If no, list the name and address of the person(s) who will: _____

Class B Applicants: If the agent, a partner or the individual licensee will not be conducting the day-to-day operations of the business, the person(s) listed above must obtain a Class B Managers license.

d) Does anyone else have money invested or any other interest in this business? No Yes
If yes, explain: _____

e) Have you made an agreement with anyone to repay any loan or any other payments based upon income from the business?
 No Yes If yes, list name and address: _____

f) If applying for Class B or C license, are you applying for "Service Bar Only"? No Yes
Service Bar Only means customers cannot sit at the bar. Alcohol is served to patrons seated at tables. No stools, chairs or other articles of furniture shall be placed at the service bar for patrons to sit upon.

Proof of Ownership, Lease, or Offer to Purchase (new & transfer applicants only)

Submit proof of ownership, lease, or offer to purchase the building with this application.

- A lease or offer to purchase must:
- a) Be in the same legal entity name as that apply for the license
 - b) Reflect the same address as the premises address on this application
 - c) Reflect current dates and
 - d) Be signed by the lessor/seller and lease/buyer

Property Information (new & transfer applicants only)

- a) Do you own or lease the building? Own Lease
- b) Who owns the fixtures (for example, coolers, etc.)? LESSEE
- c) Are you purchasing the stock and/or fixtures? No Yes If yes, amount paid \$ 5,000
- d) Total amount paid for business \$ 25,000
- e) Total amount paid for goodwill of the business \$ 10,000

Goodwill comprises the reputation and customer relationships of an existing business. If the price you pay for the business exceeds the fair market value of all of the rest of the assets of the business, the excess may be considered goodwill.

f) Have you made arrangements with the seller for payment of personal property taxes? No Yes

See Application Information for a list of all required application forms.

Lease Information (new & transfer applicants who are leasing the premises only)

- a) Date lease begins 1/1/15 Ends 12/31/19
- b) Monthly rental \$ 1500
- c) Do you have an option to renew the lease? No Yes
- d) Does your lease allow for assignment to another party without the consent of the owner? No Yes
- e) For what length of time have you been guaranteed occupancy (number of years)? 10
- f) In addition to paying the monthly rental, will you have to pay anything additional to the owner of the building to guarantee performance of the lease? No Yes If yes, explain _____
- g) Does the present owner or occupancy object to the granting of your license? No Yes
If yes, explain _____

Change of Agent Applicants Only

Have there been any changes to the floor plan since the last application was submitted? No Yes

If no, a new floor plan is not required. If yes, submit a new floor plan and explain the change(s): _____

Notarized Signatures of Applicants

SUBSCRIBED AND SWORN TO BEFORE ME

This 27th day of Jan, 2015

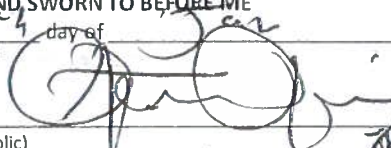

(Clerk/Notary Public)

My Commission Expires 10/15/11

***Notary Seal must be affixed.**

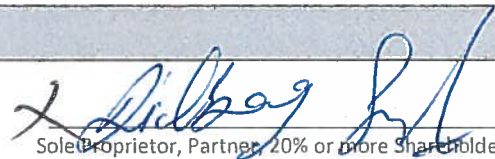

Sole Proprietor, Partner, 20% or more Shareholder, or Agent – only if there are no 20% or more shareholders

Additional partner or 20% or more shareholder

Note: All information contained in this application is subject to approval by the Common Council. Deviating from approved plan of operation will subject to ~~revocation~~ suspensions, and/or suspension or non-renewal of the license. Contact the License Division for information on how to request changes.

New and transfer of premise applicants must submit the following:

- Proof of ownership, lease or offer to purchase the building
- Detailed floor plan
- If a restaurant, copy of the menu



BUSINESS LICENSE PLAN OF OPERATION

ccl-busplan 12/8/14

Office of the City Clerk License Division
200 E. Wells St. Room 105, Milwaukee, WI 53202
(414) 286-2238 www.milwaukee.gov/license e-mail address: license@milwaukee.gov

1. Type of Business

Is this application for an Extended Hours Establishment License? No Yes

Provide a detailed description of the type of business you plan on operating:

Grocery store

Do you have any experience operating this type of business? No Yes

If yes, explain: *Managed several stores*

2. Business Operations

- a) Proposed Opening Date: 2/1/15
- b) Is this premise under construction? No Yes If yes, list estimated completion date: _____
- c) Is this a franchise? No Yes
- d) Is this premises currently licensed? No Yes If yes, list type of license: Supreme food
- e) Is the current licensee operating? No Yes If no, list date closed: _____
- f) What other types of licenses/permits will you hold at this location? (check all that apply)
 Occupancy Permit Cigarette & Tobacco Gas Station Extended Hours Class "B" Tavern Weights & Measures
 Secondhand Dealer Precious Metal & Gem Other: _____
- g) Do you have future plans for other businesses, licenses or permits at this location? No Yes
 If yes, explain: _____
- h) Have you previously held an Extended Hours License in Milwaukee? No Yes
 If yes, list address(es): _____
- i) Are other businesses operating in the same building? No Yes If yes, describe: _____

3. Premises Description

- a) Identify all area(s) of the premises that will be used in operating this business (include areas used only for storage):
 1st Floor 2nd Floor Basement Storage Patio Beer Garden Sidewalk Café Deck Rooftop
 Other: Describe: _____
- b) Describe Location: Major Thoroughfare Secondary Street Other: _____
- c) Nearest Major Cross Street: 30th St & Lisbon
- d) Describe Building: Free Standing Building Strip Mall Other: _____
- e) Describe Premises Structure: Single Story Multi-Story - # of Stories _____ Other: _____
- f) Describe Surrounding Area: Commercial Residential Industrial Other: _____
- g) Are there off-street parking places? No Yes If yes, how many? _____
- h) Property Owner's Name: Inshirah Farhood Phone Number: 414-234-1021
 Address: 3432 - W. Lisbon Ave.

4. Businesses On The Premises (check all that apply):

Type 1

- | | | | |
|--|---|---|--|
| <input type="checkbox"/> Full Service Restaurant | <input type="checkbox"/> Cafe/Coffee Shop | <input type="checkbox"/> Deli or Fast Food Restaurant | <input type="checkbox"/> Private/Fraternal/Veterans Club |
| <input type="checkbox"/> Night Club | <input type="checkbox"/> Tavern | <input type="checkbox"/> Cocktail Lounge | <input type="checkbox"/> Teen Club |
| <input type="checkbox"/> Bowling Alley | <input type="checkbox"/> Hotel | <input type="checkbox"/> Banquet Hall | <input type="checkbox"/> Sports Facility |

Type 2

- | | | | |
|--|---|---|---|
| <input type="checkbox"/> Liquor Store | <input type="checkbox"/> Corner Store | <input type="checkbox"/> Supermarket | <input checked="" type="checkbox"/> Convenience Store |
| <input type="checkbox"/> Gas Station | <input type="checkbox"/> Amusement/Phonograph Distributor | <input type="checkbox"/> Auto Wrecker | |
| <input type="checkbox"/> Used Car Dealer | <input type="checkbox"/> Used Auto Parts | <input type="checkbox"/> Personal Service Establishment | <input type="checkbox"/> Recording Studio |

5. Legal Capacity (only if a Type 1 premises in #4 above)

Capacity _____ (Call the Milwaukee Development Center at 414-286-8211 if you have questions.)

6. Percentage of Sales (must total 100%)

Alcohol <u>25</u> %	Cigarettes <u>0</u> %	Secondhand Merchandise _____ %	Precious Metals & Gems _____ %
Food <u>73</u> %	Entertainment _____ %		
Pawnbroker Activity _____ %	Salvaged Materials _____ % (such as scrap metal)	Other _____ % Describe: _____	

7. Litter and Noise Control

- a. How are grounds kept clean? Sweep Pressure Wash Pick Up Litter Other: _____
- b. How often will grounds be cleaned? Daily Weekly Other: _____
- c. Grounds cleaned by: Licensee Building Owner Employees Hired Maintenance Other: _____
- d. Number of Garbage Cans: Inside: 1 Locations: counter
Outside: 1 Locations: entrance
- e. Describe sanitation facilities (restrooms): employees only
- f. Name of solid waste contractor: Waste Management
- g. How are noise issues prevented and/or addressed? Security Manager approaches customer(s) Call Police
 Signs Posted Other: _____
- h. Will a sound amplification system be used? No Yes If yes, describe: _____

8. Security

- a. Will you have security personnel on premise? No Yes If yes, how many? _____
- What are their responsibilities? _____
- Is security equipment used? No Yes If yes, describe _____
- List their licensing, certification, or training credentials _____

b. Will there be security cameras? No Yes If yes, where? front counter

c. Will searches or identification checks be conducted upon entry? No Yes If yes, describe _____

9. Customers

a. Will customers be entering the premises? No Yes

b. Are there designated outdoor smoking areas? No Yes If yes, describe: _____

c. Is a crowd control barrier used? No Yes If yes, describe: _____

10. Hours of Operation

Day of the Week	Proposed Hours of Operation:		Number of Customers expected each day	Potential Age Range of Customers	Class B Applicants: Age Restriction (If none, write 'None')
	Open (include a.m. or p.m.)	Close (include a.m. or p.m.)			
Sunday	8 a.m.	9 p.m.	90	—	—
Monday	8 a.m.	9 p.m.	100		
Tuesday	8 a.m.	9 p.m.	100		
Wednesday	8 a.m.	9 p.m.	100		
Thursday	8 a.m.	9 p.m.	100		
Friday	8 a.m.	9 p.m.	100		
Saturday	8 a.m.	9 p.m.	100		

Entertainment Indoor Closing Hours - If alcohol beverage establishment, same as alcohol license hours.
If non-alcohol establishment 1:00 am Sunday to Thursday; 1:30 am Friday and Saturday.

Entertainment Outdoor Closing Hours - 10:00 pm Sunday – Thursday; 12:00 am Friday and Saturday,
unless otherwise approved by Common Council in licensee's plan of operation.

11. Required Signature(s)

X
Sole Proprietor, Partner, 20% or more Shareholder, or Agent - only if there are no 20% or more shareholders

Signature of additional partner or 20% or more shareholder

See Application Information for a list of all required application forms.

SUPREME FOOD INC.
AGENT - Dilbag Singh
3432 W. Lisbon Ave
Milw WI 53208

TOTAL SQ FT - 1298
STORAGE SQ FT - 36 FT

(S)

LISBON AVE

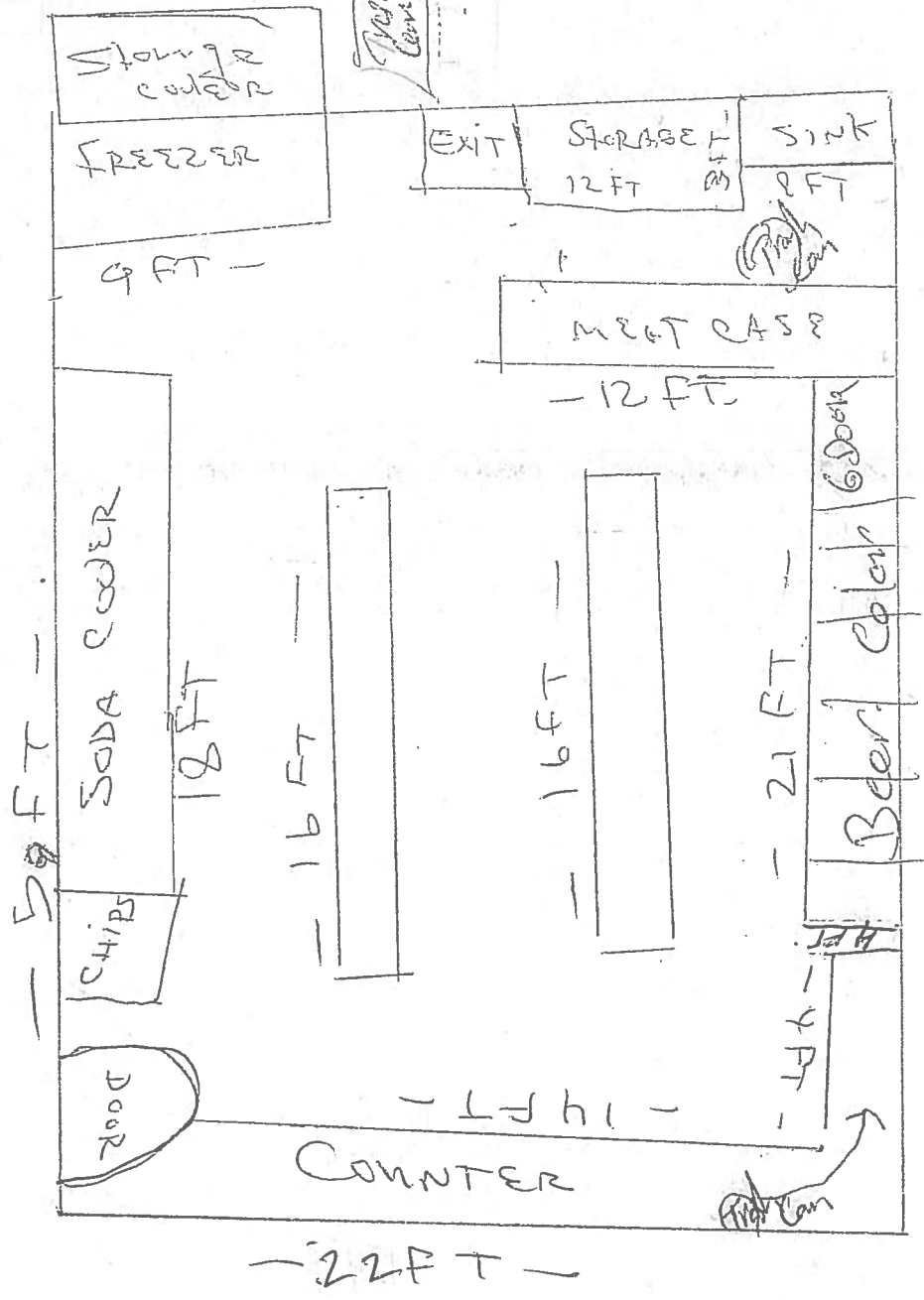

(7)

Push Cart

(N)

35th ST

(3)

5/28/15

SUPREME FOOD.

Basement STORAGE 1298SF
Supreme Food Inc.
3432 W. Lisbon

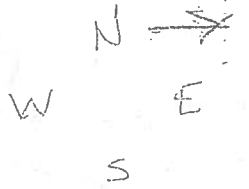

Lisbon Ave.

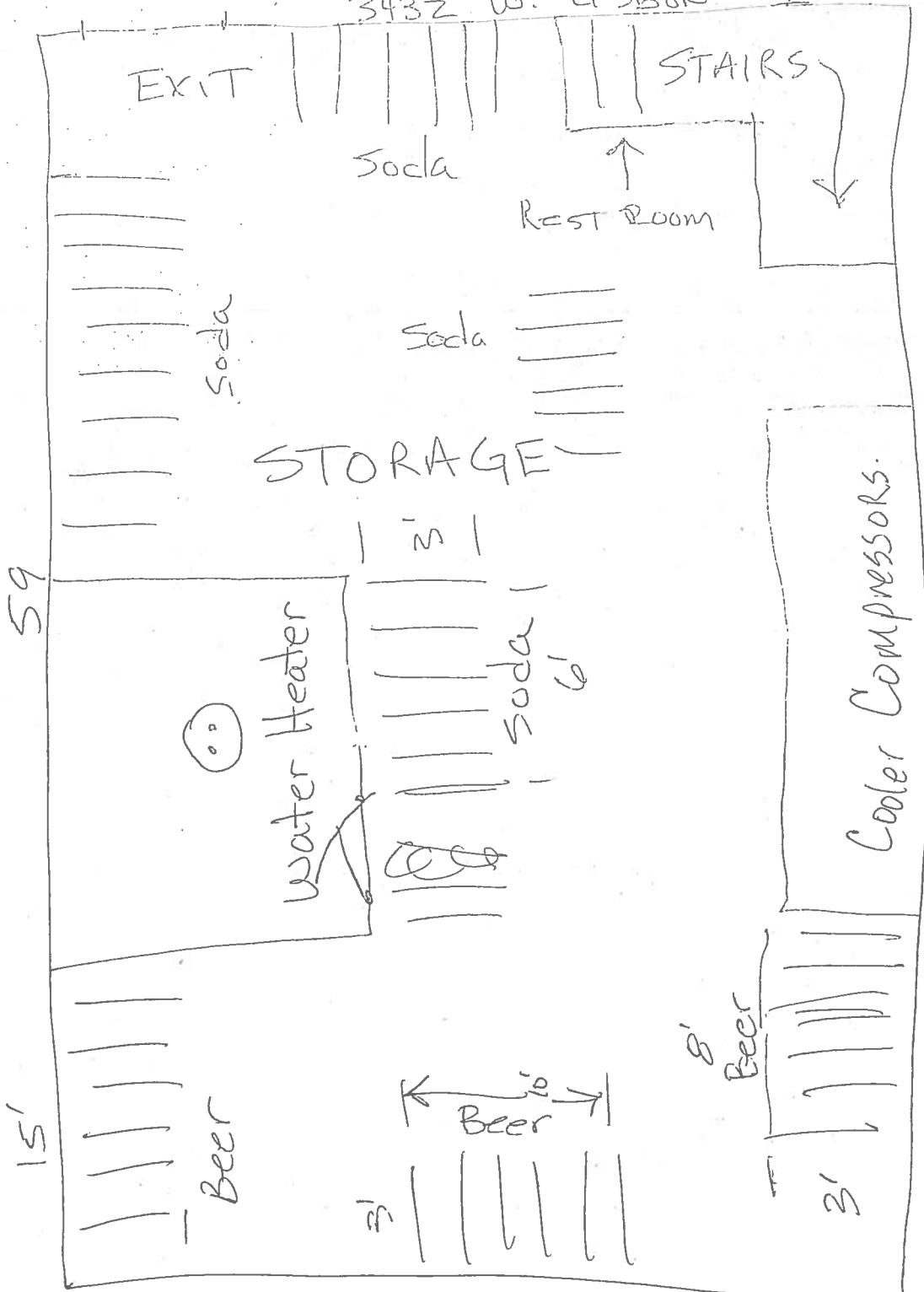

BS first

1/28/15



FOOD DEALER LICENSE PLAN OF OPERATION
OFFICE OF THE CITY CLERK, LICENSE DIVISION
CITY HALL, 200 E. WELLS ST, ROOM 105, MILWAUKEE, WI 53202 •
(414) 286-2238 • license@milwaukee.gov • www.milwaukee.gov/license

Legal Entity Name: Supreme Food INC.
Premise Address: 3422 W. LISBON AVE

1. Application Type

Indicate the application type and complete the corresponding section.

New application (fee is \$300). For new applications, answer questions below and then continue on to section 2.

Is this a simple change of ownership (no change in food operation) or a new establishment?

- Taking over existing operating licensed food business
- New establishment (anything other than a simple change of ownership)

Provide a brief description of the food establishment

Greengrocery store

What is the anticipated opening date or date of change of ownership: 2/1/15

Site Evaluation - Optional (fee is \$100) Site evaluations are optional, and done only upon request. The purpose of the site evaluation is to assess the suitability of a prospective site for use as a food establishment.

Modification or amendment to an existing food license or public health approved operational plan. For modifications/amendments to existing establishments, both the operator and establishment cannot be different than on existing license or the application is considered new. Answer the two questions below (including the follow up detail if applicable) and then continue on to section 2.

What facilities (equipment or building) change(s) are you planning (check all that apply):

- Construction or renovation (fee is \$200)
- Significant equipment change without construction or renovation (fee is \$50)
- Adding an additional site at the same premises where food will be prepared/processed or sold (fee is \$100 per additional site)
- No equipment or renovations are being planned

What changes are being proposed to the food operation or specialized approvals are being requested (Note: \$75 operational change fee is charged only once even if multiple items are checked):

- Substantial changes to the menu including the type or complexity of food processing (fee is \$75)

Briefly describe proposed changes

[Empty box for describing proposed changes]

Adding processing when no processing was previously performed, or adding additional types of processing (fee is \$75)

Requests for modifications or variances to public health food code requirements or the review of a specialized process requiring health department approval prior to implementation (fee is \$75)

Indicate specialized processes/variances requested (check all that apply):

- | | |
|--|--|
| <input type="checkbox"/> Acidified Rice | <input type="checkbox"/> Sale without Consumer Advisory |
| <input type="checkbox"/> Bare Hand Contact to Ready to Eat Foods | <input type="checkbox"/> Shellfish - Comingling |
| <input type="checkbox"/> Curing | <input type="checkbox"/> Shellfish - Display Tanks |
| <input type="checkbox"/> Dogs in Outside Dining Areas | <input type="checkbox"/> Smoking |
| <input type="checkbox"/> Non-continuous Cooking | <input type="checkbox"/> Sprouting |
| <input type="checkbox"/> Peddler Base | <input type="checkbox"/> Time as a Public Health Control |
| <input type="checkbox"/> Reduced Oxygen Packaging | <input type="checkbox"/> Wild Game |
| <input type="checkbox"/> Other, specify | |

[Empty box for other specialized processes]

Amending existing license to reflect an increase in annual gross sales or change in food operation (fee is the difference in the cost between the food licenses plus \$25 for transfer fee)

No significant changes are being proposed in how food is prepared/processed or substantial menu changes. No addition of specialized process or activities requiring approval is being requested (no fee)

2. Premises Description

Will food be prepared or sold at a single or multiple food preparation and/or sale sites: Single Multiple

If multiple sites will be used, how many distinct sites will be used?

List all sites and briefly describe the nature of the food activities at each site:

Grocery store only

Note: Multiple sites may require more than one license or an additional site license depending upon the food activity conducted at any one site.

Indicate where on the premises food will be sold, served, consumed and/or stored: 1st Floor 2nd Floor Rooftop Basement
 Other Floor, specify _____
 Other location, specify _____

Are any outdoor operations planned? Yes No Unknown

What activities will be conducted outdoors (check all that apply)

- Bar
 Cooking/grilling
 Dining - Patio
 Dining - Sidewalk (DPW permit required)
 Storage
 Other, specify _____

Seating provided on site for dining? Yes No

If yes, what is the seating capacity both inside and outside?

If yes, are there additional banquet facilities other than the main dining area? Yes No

Total square footage of the establishment (exclude space utilized for other purposes other than food)

Annual Gross Food Sales: Sales Based on: Previous Year Previous Establishment Best Estimate
Note: Inspector will request to review receipts periodically to validate if establishment has the appropriate license.

Number of Full Time Employees

Number of Part Time Employees

The following items must be included with a new application at the time of filing:

- Site Plan/Floor Plan: Site plan must identify the building in relation to streets, sidewalks, parking & garbage area, see sample and instructions. Food manufacturers, distributors, commissaries, and meal service establishments as defined in section 4 are exempt.
 Shared Kitchen Agreement, if applicable: If not using your own establishment as your base, provide a written and signed commissary agreement. The agreement must include a list of all services provided by the commissary, such as restroom use, dry goods storage, use of refrigerator space (including the number of cubic feet of refrigeration space allocated to you), etc.

The following items must be submitted to Inspector, prior to approval of inspection.

- Floor Plan: The plan must show the location of all equipment (sinks, refrigeration, stoves, ware-washing, etc.), plumbing, electrical services, mechanical ventilation, storage areas and restrooms. Plans must be a minimum of 11 X 14 inches in size including the layout of the floor plan accurately drawn to a minimum scale of 1/4 inch = 1 foot. Plans may be submitted in an electronic format.
 Equipment List: Provide the make and model number of all significant equipment (cooking, cooling, warewashing, etc.) All food equipment must be ANSI/NSF certified. No home-style equipment is allowed. Equipment specification sheets do not have to be provided at the time of submission, but must be provided upon Health Department request
 Finish Materials List: Provide a list of all finish materials (floors, walls, ceilings, counter tops). Surfaces must be smooth, nonabsorbent and easily cleanable, and ceramic, porcelain or quarry tile must have set in base cove.
 Lighting Plan: Provide a list of all light fixtures to be used in the food establishment. All light used in any food prep or storage areas must be shielded or covered and flush or integral to the ceiling. Lighting in food preparation area must meet minimum illumination standards defined in the WI Food Code.
 Pest Management Plan: Describe the establishments integrated pest management plan. Describe strategies to prevent pest entry into the food establishment & harborage of pests Identify if a licensed pest control service has been contracted, provide the name of the company and frequency of service.

3. Construction, Renovations, Kitchen Equipment Changes or Remodeling

Any construction, remodeling or equipment changes planned? Yes No If no, skip to section 4.

Scope of the planned project?

- New construction or conversion of an existing structure to be used as a food establishment
- Renovation/remodeling impacting 300ft² or more than of food preparation or display area
- Renovation/remodeling impacting less than 300ft² of food preparation or display area
- Renovation/remodeling limited to the instillation/change/replacement of food equipment

Provide a brief summary of the proposed construction, remodeling and/or equipment change:

Note: Building permits may be required, contact the Department of Neighborhood Services

Date alterations/changes planned to begin _____

Contact information for general contractor _____

Contact information for architect _____

4. BUSINESS TYPE

Overall Establishment Type (select the one that best describes the proposed business)

- Bed and Breakfast
- Commissary or Mobile Food Peddler Base – a commercial kitchen used for the production of food to be served or sold at another location; a base of operations for a mobile food peddler where the vehicle, cart or unit which is used at a minimum for the service or cleaning of the peddler vehicle, cart or container. A base of operations for a caterer or seasonal market vendor for the preparation of food.
- Community Food Program – free meal site or food pantry. Any site in which all food is provided free of cost to those in need or to organizations who serve person's in need.
- Distiller or Brewer – facilities that are primarily engaged in the production of alcoholic beverages
- Food Distributor – a business that transports food for sale to retail and wholesale establishments and does not perform any processing or repacking of food items
Is food stored on site Yes No
- Food Manufacturer - commercial operation that produces, packages, labels, or stores food for human consumption, but primarily does not provide food directly to a consumer, food is sold to distributors, retailers or restaurants, there may be a small store on site where only the manufacturer's products are sold, but the majority of product is sold to other licensed food establishments
Is there a retail store onsite? Yes No
- Food Store – a food establishment either mobile or permanent in which the majority of food sales consist of beverages or multi-serving food products requiring further preparation prior to consumption, examples of food stores include bakeries, grocery stores, convenience stores, coffee shops, liquor stores. Food stores include business whose primary business is other than food, but offer convenience food items.
Are you considered a convenience food store? Yes No
A convenience food store contains less than 5,000 sq ft of retail sales space AND has as its primary business the sale of basic food items and in addition sells household products. Basic food items may include, but are not limited to, milk and dairy products, bread products, prepared sandwiches, frozen entrees, refrigerated food and baby food. Household products may include, but are not limited to, cleaning products, paper products, baby products and pet food
- School – educational institution including elementary, middle and high schools, technical schools, colleges and university, where food service is limited to students (no sales to faculty or general public)
- Restaurant – a food establishment either mobile or permanent in which the majority food sales consist of meals

5. FOOD OPERATION SCOPE

Type of Sales (check all that apply, even if it reflects a small percentage of the proposed business)

- Made directly to the general public or end consumer (includes internet sales)
- Made to other food establishments (wholesaler, distributors, retail or restaurants) who will resell your product(s)

What percentage of your planned food sales will be meals versus grocery items?

- % from meals (ready-to-eat food sold to in single portions)
- 11.0% from grocery items (multi-serving food products, typically requiring preparation before serving, includes beverages, bakery items and raw produce)

Will 25% or more of your sales be to highly susceptible populations (defined as persons with medical conditions, elderly, or preschool age children)?
 Yes No

Will customers be able to purchase food through a drive through? Yes No

Will customers be able to purchase food from a self-service salad or food bar? Yes No

Will food be prepared on site and then transported for sale or consumption at another location? Yes No
If yes, check all the reason why the food will be transported
 Catering Delivery Base for Mobile Food Peddler Base for temporary or seasonal food stand
 Other, specify _____

6. FOOD, FOOD PREPERATION, FOOD PROCESSING

For restaurants provide a copy of the proposed menu or a detailed menu of all the foods and drinks you will be serving.
For all other establishments provide a summary below of the brief types of food products being sold.

Will any potentially hazardous food (food that requires temperature control) be offered for sale? Yes No
Examples of potentially hazardous foods are meats, dairy, poultry, eggs, cut tomatoes or leafy greens, cut melons, cooked rice, beans or potatoes, or garlic in oil.

Will food be prepared or processed on site? Yes No
Examples of processing are assembling, grinding, cutting, mixing, baking, grilling, frying, coating, stuffing, packing, bottling, packaging, canning, extracting, fermenting, distilling, pickling, freezing, drying, smoking.

If yes, indicate the type of food processing that will be conducted:
Cold cut meat, Nacho & cheese

If performing processing, will there be any processing of potentially hazardous food? Yes No

7. WEIGHTS AND MEASURES

Will any items be offered for sale by weight or by volume? Yes No
If yes, describe number and type of devices used:

MEATS

A separate weights and measures license is required for each scale.

Will electronic scanning devices be used for pricing/check out? Yes No
If yes, how many devices will be used _____

A scanner license is required if using an electronic scanning device.

8. ISSUANCE OF LICENSE

Will any alcohol or intoxicating beverages be sold at the establishment? Yes No
If yes, what type of license do you have or will you be applying for (check all that apply)?
 Class A fermented malt beverage licenses
 Class A liquor licenses
 Class B fermented malt beverage licenses
 Class B liquor licenses
 Class C wine licenses

If yes, if your food license is approved prior to the alcohol license, would you like the food license issued (check one)
 immediately so you can open your food business at the same time as the alcohol license

9. Affirmation of Understanding – Permit Needed to Operate

READ AND INITIAL EACH ITEM CONFIRMING YOUR UNDERSTANDING:

1. JS I understand that an inspection and sign off by the Health Department is required before my permit may be issued.
2. JS I understand that an occupancy permit must be issued and an inspection may be required from the Department of Neighborhood Services before my permit may be issued.
3. JS I understand that the Department of Neighborhood Services must sign off on my application with the License Division before my permit may be issued.
4. JS I understand the local council member must approve or deny my request before my permit is eligible to be issued. If denied, I understand that I may be scheduled for a hearing before the License Committee of the Common Council.
5. JS I understand that I must pay and the License Division must have proof of payment for the associated permit fees before my permit may be issued.
6. JS I understand that all of the above must be complete before my permit is eligible to be issued.
7. JS I understand that the license/permit for which I am applying must be issued and posted in my business premises prior to opening for business.
8. JS I will not operate my food business until the permit has been issued and posted in the establishment.

10. Required Signature(s)

Alhag Singh
Sole Proprietor, Partner, 20% or more Shareholder,
or the Agent - only if there are no 20% or more shareholders

Signature of additional partner or 20% or more shareholder

**SUBMIT THIS FORM ALONG WITH THE
"BUSINESS LICENSE APPLICATION" & "BUSINESS LICENSE PLAN OF OPERATION"**



CITY OF MILWAUKEE
OFFICE OF THE CITY CLERK

Tuesday, May 05, 2015

COMMITTEE MEETING NOTICE

AD 15

SINGH, Gurpiar, Agent
NORTH AVENUE LIQUOR, INC
3013 W NORTH Av

MILWAUKEE, WI 53208

You are requested to attend a hearing which is to be held in Room 301-B, Third Floor, City Hall on:

Thursday, May 14, 2015 at 09:30 AM

Regarding: Your Class A Malt & Class A Liquor License Renewal Application as agent for "NORTH AVENUE LIQUOR, INC" for "NORTH AVENUE LIQUOR & FOOD MART" at 3013 W NORTH Av.

There is a possibility that your application may be denied for one or more of the following reasons: The recommendation of the committee regarding the application shall be based on evidence presented at the hearing. Per [Sec 85-4-4](#), unless otherwise specified in the code, probative evidence concerning non-renewal, suspension or revocation may include evidence of the following: failure of the applicant to meet municipal qualifications, pending charges against or the conviction of any felony, misdemeanor, municipal offense or other offense, the circumstances of which substantially relate to the circumstances of the particular licensed or permitted activity, by the applicant or by any employee or other agent of the applicant. If the activities of the applicant involve a licensed premises, whether the premises tends to facilitate a public or private nuisance or has been the source of congregations of persons which have resulted in any of the following: disturbance of the peace; illegal drug activity; public drunkenness; drinking in public; harassment of passers-by; gambling; prostitution; sale of stolen goods; public urination; theft; assaults; battery; acts of vandalism including graffiti, excessive littering, loitering, illegal parking, loud noise at times when the licensed premise is open for business; traffic violations; curfew violations; lewd conduct; display of materials harmful to minors, pursuant to s. 106-9.6; or any other factor which reasonably relates to the public health, safety and welfare, or failure to comply with the approved plan of operation. See attached police report or correspondence.

Notice for applicants with warrants or unpaid fines:

Proof of warrant satisfaction or payment of fines must be submitted at the hearing on the above date and time. Failure to comply with this requirement may result in a delay of the granting/denial of your application.

Failure to appear at this meeting may result in the denial of your license. Individual applicants must appear only in person or by an attorney. Corporate or Limited Liability applicants must appear only by the agent designated on the application or by an attorney. Partnership applicants must appear by a partner listed on the application or by an attorney. If you wish to do so and at your own expense, you may be accompanied by an attorney of your choosing to represent you at this hearing.

You will be given an opportunity to speak on behalf of the application and to respond and challenge any charges or reasons given for the denial. No petitions can be accepted by the committee, unless the people who signed the petition are present at the committee hearing and willing to testify. You may present witnesses under oath and you may also confront and cross-examine opposing witnesses under oath. If you have difficulty with the English language, you should bring an interpreter with you, at your expense, so that you can answer questions and participate in your hearing.

You may examine the application file at this office during regular business hours prior to the hearing date. Inquiries regarding this matter may be directed to the person whose signature appears below.

Limited parking for persons attending meetings in City Hall is available at reduced rates (5 hour limit) at the Milwaukee Center on the southwest corner of East Kilbourn and North Water Street. Parking tickets must be validated in the first floor information booth in City Hall.

PLEASE NOTE: Upon reasonable notice, efforts will be made to accommodate the needs of disabled individuals through sign language interpreters or other auxiliary aids. For additional information or to request this service, contact the Council Services Division ADA Coordinator at (414) 286-2998, Fax - (414) 286-3456, TDD - (414) 286-2025.

JIM OW CZARSKI, CITY CLERK

BY:

Jason Schunk
License Division Manager

If you have questions regarding this notice, please contact the License Division at (414) 286-2238.

200 E. Wells Street, Room 105, City Hall, Milwaukee, WI 53202. www.milwaukee.gov/license
Phone: (414) 286-2238 Fax: (414) 286-3057 Email Address: License@milwaukee.gov

MILWAUKEE POLICE DEPARTMENT

LICENSE INVESTIGATION UNIT

CRIMINAL RECORD/ORDINANCE VIOLATION/INCIDENTS SYNOPSIS

DATE: 03/30/2015

LICENSE TYPE: ALQML

NEW:

RENEWAL: X

No. 206888

Application Date: 03/30/2015

Expiration Date:

License Location: 3013 W North Avenue

Aldermanic District:

Business Name: North Avenue Liquor

Licensee/Applicant: Singh, Gurpiar

(Last Name, First Name, MI)

Date of Birth: 07/17/70

Male:

Female:

Home Address: 721 W Grange Avenue # 102

City: Milwaukee

State: Wi

Zip Code: 53221

Home Phone: 414-578-6294

This report is written by Police Officer David NOVAK, assigned to the License Investigation Unit, Days.

The Milwaukee Police Department's investigation regarding this application revealed the following:

1. On 03/13/11 at 6:20 pm, Milwaukee police were conducting sales of alcohol to underage persons and had an underage police aide, who is under the age of 21, enter 3013 W North in attempts to purchase alcohol. The aide was able to buy 6 pack of Heineken beer in bottles even though he provided ID. The clerk was identified as Satwinderjit Kaur who stated she did check his ID but got confused on the dates. The licensee Gurpiar Singh was on scene at time and both Singh and Kaur were cited. Neither citations were found in the municipal court system.

=====
In regards to incident # 1, citations were located in the municipal system with the citation to Singh (10138871) being dismissed without prejudice and **Satwinderjit Kaur** was found guilty and fined \$171.00 on 06/07/11. (10138847)
=====

2. On 01/27/2014 Milwaukee police conducted a licensed premise check at 3013 West North Avenue (North Avenue Liquor and Food Mart). Officers discovered the clerk working at the time does not possess a valid class "D" operators license and that the applicant was not in the store. The clerk, Jaspal Singh, and the applicant told officers that the applicant was at a Walgreen's store approximately three blocks from the business. Both the clerk and the applicant were cited.

As to the clerk:

Charge 1: Class D Bartenders License Required
2: Obstructing Issuance of Citation
Finding: 1: Guilty
2: Dismissed
Sentence: Fined \$250.00
Date: 06/30/2014
Citation 1: 14017630
2: 14017631

As to the applicant:

Charge 1: Responsible Person Upon Licensed Premise
2: Obstructing Issuance of Citation
Finding: 1: Guilty
2: Dismissed
Sentence: Fined \$250.00
Date: 06/30/2014
Citation 1: 14015762
2: 14015763

=====
Item #2 updated with disposition on 03/30/2015



Monday, May 04, 2015



Notice of Public Hearing

SINGH, Gurpiar, Agent
NORTH AVENUE LIQUOR & FOOD MART at 3013 W NORTH Av
Class A Malt & Class A Liquor License Renewal Application

Thursday, May 14, 2015 at 9:30 AM

To whom it may concern:

The above application has been made by the above named applicant(s). This requires approval from the Licenses Committee and the Common Council of the City of Milwaukee. The hearing before the Licenses Committee will take place on 5/14/2015 at 9:30 AM, in Room 301-B, Third Floor, City Hall. If you wish, you may provide testimony at the hearing regarding the request; see below for further information. You are not required to attend the hearing. Once the Licenses Committee makes its recommendation, this recommendation is forwarded to the full Common Council for approval at its next regularly scheduled hearing. Please review the information below and if you have further questions regarding this process, please contact the License Division at (414) 286-2238.

Important details for those wishing to provide information for the Licenses Committee to consider when making its recommendation:

1. The license application is scheduled to be heard at the above time. Due to other hearings running longer than scheduled, you may have to wait some time to provide your testimony.
2. You must appear in person and testify as to matters that you have personally experienced or seen. (You cannot provide testimony for your neighbor, parent or anyone else; this is considered hearsay and cannot be considered by the committee.)
3. No letters or petitions can be accepted by the committee (unless the person who wrote the letter or the persons who signed the petition are present at the committee hearing and willing to testify).
4. Persons opposed to the license application are given the opportunity to testify first; supporters may testify after the opponents have finished.
5. When you are called to testify, you will be sworn in and asked to give your name, and address. (If your first and/or last names are uncommon please spell them.)
6. You may then provide testimony.
 - a. Include only information relating to the above license application.
 - b. Include only information you have personally witnessed or seen.
 - c. Provide concise and relevant information detailing how this business has affected or may affect the peaceful enjoyment of your neighborhood.
 - d. If by the time you have the opportunity to testify, the information you wish to share has already been provided to the committee, you may state that you agree with the previous testimony. Redundant or repetitive testimony will not assist the committee in making its recommendation.
7. After giving your testimony, the members of the Licenses Committee and the licensee may ask questions regarding the testimony you have given or other factors relating to the license application.
8. Business Competition is not a valid basis for denial or non-renewal of a license.
Please Note: If you have submitted an objection to the above application your objection cannot be considered by the committee unless you personally testify at the hearing.

CURRENT RESIDENT	2200 N 31ST ST 407	MILWAUKEE, WI 53208-1467
CURRENT RESIDENT	2200 N 31ST ST 408	MILWAUKEE, WI 53208-1467
CURRENT RESIDENT	2200 N 31ST ST 409	MILWAUKEE, WI 53208-1467
CURRENT RESIDENT	2200 N 31ST ST 410	MILWAUKEE, WI 53208-1467
CURRENT RESIDENT	2200 N 31ST ST 411	MILWAUKEE, WI 53208-1467
CURRENT RESIDENT	2200 N 31ST ST 412	MILWAUKEE, WI 53208-1467
CURRENT RESIDENT	2200 N 31ST ST 413	MILWAUKEE, WI 53208-1467
CURRENT RESIDENT	2200 N 31ST ST 414	MILWAUKEE, WI 53208-1467
CURRENT RESIDENT	2200 N 31ST ST 415	MILWAUKEE, WI 53208-1467
CURRENT RESIDENT	2200 N 31ST ST 416	MILWAUKEE, WI 53208-1467
CURRENT RESIDENT	2200 N 31ST ST 417	MILWAUKEE, WI 53208-1467
CURRENT RESIDENT	2200 N 31ST ST 418	MILWAUKEE, WI 53208-1467
CURRENT RESIDENT	2229 N 29TH ST	MILWAUKEE, WI 53208-1530
CURRENT RESIDENT	2231 N 29TH ST	MILWAUKEE, WI 53208-1530
CURRENT RESIDENT	2909 W NORTH AVE	MILWAUKEE, WI 53208-1553

Total Records: 71

Radius: 250.0 feet and Center of Circle: 3013 W North AV

2015-2016 Plan of Operation for 3013 W NORTH AV

1. Litter and Noise

How are the grounds kept clean? Sweep Pressure Wash Pick Up Litter Other: _____

How often will grounds be cleaned? Daily Weekly Other: _____

Grounds Cleaned By: Licensee Building Owner Employees Hired Maintenance Other: _____

How are noise issues prevented and/or addressed? Security Manager approaches customer(s) Call Police
 Signs Posted Other: _____

2. Smoking and Sanitation

Are there designated outdoor smoking areas? No Yes

If yes, describe the area(s) and provide location(s): _____

Number of Garbage Cans: Inside: 2 Locations: By CASH REGISTER, 1 IN BATHROOM
 Outside: 1 Locations: By FRONT DOOR

Is a Crowd Control Barrier used? No Yes If yes, describe: _____

Describe sanitation facilities (restrooms): EMPLOYEES ARE RESPONSIBLE TO CLEAN / SANITIZE RESTROOM

Provide name of solid waste contractor: WASTE MANAGEMENT

3. Security

Are there parking spaces on the premises? No Yes If yes, number of spaces: 15 and describe security provisions:
SECURITY CAMERA MONITORS PARKING LOT 24/7

Are there designated loading areas? No Yes If yes, describe security provisions _____

Do you have security personnel on the premise? No Yes If yes, how many? 24/7

AND What are their responsibilities? _____

What security equipment do they use? _____

List their licensing, certification or training credentials: _____

Are there security cameras? No Yes If yes, list all locations: MONITORS INSIDE & STORE SURROUNDINGS

Are searches and/or identification checks conducted upon entry? No Yes If yes, describe: _____

4. Percentage of Sales (must total 100%)

Alcohol 80 % Food Sales 20 % Entertainment 0 % Other 0 %

5. Businesses On The Premise (choose all that apply):

- | | | | |
|--|---|--|---|
| <input type="checkbox"/> Full Service Restaurant | <input type="checkbox"/> Cafe/Coffee Shop | <input type="checkbox"/> Deli or Fast Food Rest. | <input type="checkbox"/> Private/Fraternal/Veterans' Club |
| <input type="checkbox"/> Night Club | <input type="checkbox"/> Tavern | <input type="checkbox"/> Cocktail Lounge | <input type="checkbox"/> Teen Club |
| <input type="checkbox"/> Bowling Alley | <input type="checkbox"/> Hotel | <input type="checkbox"/> Banquet Hall | <input type="checkbox"/> Sports Facility |
| <input checked="" type="checkbox"/> Liquor Store | <input type="checkbox"/> Corner Store | <input type="checkbox"/> Supermarket | <input type="checkbox"/> Convenience Store |
| <input type="checkbox"/> Gas Station | <input type="checkbox"/> Other _____ | | |

6. Hours of Operation and Age Restriction

Are there any changes to the current hours of operation or age restriction? No Yes If yes, describe _____

Please Note: If you will be open earlier or later than the hours listed on your current license for even one event or holiday (for example, St. Patrick's Day, Brewers Opening Day, etc.) during the license period, this must be reported and printed on your license.

Your hours of operation and age restriction are listed on your current license.

7. Floor Plan

Are there any changes to the current floor plan? No Yes If yes, describe _____

AND submit a new floor plan with this application. Changes in floor plan include changing the location of tables, games, etc. within your current licensed premises. If your changes include adding any additional areas or square footage to your premises, or any renovations to the building will be done, a Permanent Extension of Premises application must be filed.



CITY OF MILWAUKEE
OFFICE OF THE CITY CLERK

Tuesday, May 05, 2015

COMMITTEE MEETING NOTICE

AD 15

SINGH, Harvinder B, Agent
FAST STOP FOOD MARKET, LLC
3611 W VLIET St

MILWAUKEE, WI 53208

You are requested to attend a hearing which is to be held in Room 301-B, Third Floor, City Hall on:

Thursday, May 14, 2015 at 09:30 AM

Regarding: Your Class A Fermented Malt Beverage Retailer's License Renewal Application as agent for "FAST STOP FOOD MARKET, LLC" for "FAST STOP FOOD MARKET" at 3611 W VLIET St.

There is a possibility that your application may be denied for one or more of the following reasons: The recommendation of the committee regarding the application shall be based on evidence presented at the hearing. Per MCO 85-4-4, unless otherwise specified in the code, probative evidence concerning non-renewal, suspension or revocation may include evidence of the following: failure of the applicant to meet municipal qualifications, pending charges against or the conviction of any felony, misdemeanor, municipal offense or other offense, the circumstances of which substantially relate to the circumstances of the particular licensed or permitted activity, by the applicant or by any employee or other agent of the applicant. If the activities of the applicant involve a licensed premises, whether the premises tends to facilitate a public or private nuisance or has been the source of congregations of persons which have resulted in any of the following: disturbance of the peace; illegal drug activity; public drunkenness; drinking in public; harassment of passers-by; gambling; prostitution; sale of stolen goods; public urination; theft; assaults; battery; acts of vandalism including graffiti, excessive littering, loitering, illegal parking, loud noise at times when the licensed premise is open for business; traffic violations; curfew violations; lewd conduct; display of materials harmful to minors, pursuant to s. 106-9.6; or any other factor which reasonably relates to the public health, safety and welfare, or failure to comply with the approved plan of operation. See attached police report or correspondence.

Notice for applicants with warrants or unpaid fines:

Proof of warrant satisfaction or payment of fines must be submitted at the hearing on the above date and time. Failure to comply with this requirement may result in a delay of the granting/denial of your application.

Failure to appear at this meeting may result in the denial of your license. Individual applicants must appear only in person or by an attorney. Corporate or Limited Liability applicants must appear only by the agent designated on the application or by an attorney. Partnership applicants must appear by a partner listed on the application or by an attorney. If you wish to do so and at your own expense, you may be accompanied by an attorney of your choosing to represent you at this hearing.

You will be given an opportunity to speak on behalf of the application and to respond and challenge any charges or reasons given for the denial. No petitions can be accepted by the committee, unless the people who signed the petition are present at the committee hearing and willing to testify. You may present witnesses under oath and you may also confront and cross-examine opposing witnesses under oath. If you have difficulty with the English language, you should bring an interpreter with you, at your expense, so that you can answer questions and participate in your hearing.

You may examine the application file at this office during regular business hours prior to the hearing date. Inquiries regarding this matter may be directed to the person whose signature appears below.

Limited parking for persons attending meetings in City Hall is available at reduced rates (5 hour limit) at the Milwaukee Center on the southwest corner of East Kilbourn and North Water Street. Parking tickets must be validated in the first floor information booth in City Hall.

PLEASE NOTE: Upon reasonable notice, efforts will be made to accommodate the needs of disabled individuals through sign language interpreters or other auxiliary aids. For additional information or to request this service, contact the Council Services Division ADA Coordinator at (414) 286-2998, Fax - (414) 286-3456, TDD - (414) 286-2025.

JIM OW CZARSKI, CITY CLERK

BY: _____

Jason Schunk
License Division Manager

If you have questions regarding this notice, please contact the License Division at (414) 286-2238.

200 E. Wells Street, Room 105, City Hall, Milwaukee, WI 53202. www.milwaukee.gov/license
Phone: (414) 286-2238 Fax: (414) 286-3057 Email Address: License@milwaukee.gov

MILWAUKEE POLICE DEPARTMENT
LICENSE INVESTIGATION UNIT

CRIMINAL RECORD/ORDINANCE VIOLATION/INCIDENTS
SYNOPSIS

DATE: 03/06/2015

LICENSE TYPE: CLASS A FERMENTED MALT

NEW:

RENEWAL: X

No. 205885

Application Date: 03/06/2015

Expiration Date:

License Location: 3611 W. Vliet St.

Aldermanic District: 15

Business Name: Fast Stop Food Market

Licensee/Applicant: SINGH, Harvinder B.

(Last Name, First Name, MI)

Date of Birth: 05/09/64

Male:

Female: X

Home Address: N61 W15526 Edgemont Dr.

City: Menomonee Falls

State: WI

Zip Code: 53051

Home Phone: (262) 703-9015

This report is written by Police Officer Gilbert Gwinn, assigned to the License Investigation Unit, Days.

The Milwaukee Police Department's investigation regarding this application revealed the following:

1. On 07/29/07 at 4:35am, officers investigated an armed robbery that occurred at 3611 W. Vliet St. (Fast Stop Food Market). The victim stated he drove to the gas station and parked at the pumps. He went to the window to pay for gas and buy a pack of cigarettes. While waiting for the attendant he was approached by a black male, who was armed with a gun. The suspect took the victim's money and vehicle.

2. On 12/07/2011 at 8:43pm Milwaukee police conducted a field interview of an individual in the parking lot at 3611 W. Vliet St. (Fast Stop Food Market). This interview was based on information Milwaukee police had received, anonymously, from a citizen regarding drug dealing and loitering at this location. This interview resulted in an arrest for Possession of Marijuana. Milwaukee police report #113410142 was filed.

3. On 08/16/2013 Milwaukee police made contact with the husband of the applicant at 1361 North 36th, this building is the same as 3611 West Vliet Street (Fast Stop Food Market). The officer left a copy of the municipal ordinance as it relates to secondhand dealers licenses.

4. On 09/20/2014 a 17 year old, working in conjunction with Milwaukee police, was able to purchase a 3 pack of Jackpot brand cigars from the cashier, Ranjit Singh, at Fast Stop Food Market (3611 West Vliet Street). The applicant was cited.

Charge: Sale of Cigarettes to Minor/Underage
Finding: Due for trial 04/28/2015 8:30am branch 1
Sentence:
Date:
Case: 14067785

MILWAUKEE POLICE DEPARTMENT
REPORT OF INCIDENTS INVOLVING LICENSED PERSONS OR PREMISES

TO: Regina M. Howard

Business Name: Fast Stop Food Market
Address of Licensed Premises: 3611 W. Vliet
Business Phone: 414-344-0808

Type of License: Class A

District: 3

Violation / Incident #

Date of Incident: 09/20/14

Licensee or Manager on premises at time of violation / incident? Yes No

Licensee cooperative? Yes No (If no, explain in narrative section)

Licensee Notified by Officer: PO Penny BROWN

Date: 09/20/14

Time: 10:45A

Licensee or Agent's Name: Singh, Harvinder
Home Address: N61W15526 Edgemont Dr. M. Falls, WI 53051

Date of Birth: 05/09/64
Home Phone: 414-708-2035

Co-Licensee Name:
Home Address:
Class S License Number:

Date of Birth:
Home Phone:

Bartender Name:
Home Address:
Class D License Number:

Date of Birth:
Home Phone:

Licensed Person / Public Pass. Vehicle, etc.:
Home Address:
Class D License Number:

Date of Birth:
Home Phone:

VIOLATION/INCIDENT - DESCRIBE FACTS AND CIRCUMSTANCES IN NARRATIVE SECTION

Name of Person Cited: Singh, Harvinder

Date of Birth: 05/09/64

Citation Number: 4897351111-2

Violation & Ord. / Statue No.: 106-30-2-a Sell Tob
Minor

Court Date: 11/07/14

Name of Person Cited:
Citation Number:

Violation & Ord. / Statue No.:

Date of Birth:
Court Date:

Name of Person Cited:
Citation Number:

Violation & Ord. / Statue No.:

Date of Birth:
Court Date:

Name of Person Cited:
Citation Number:

Violation & Ord. / Statue No.:

Date of Birth:
Court Date:

Name of Person Cited:
Citation Number:

Violation & Ord. / Statue No.:

Date of Birth:
Court Date:

Investigating Officer: PO Penny BROWN

District / Bureau: L.I.U.

Date: 09/20/14

Commanding Officer

9-30-14
Date

DISPOSITION - FOR LICENSING ONLY

Citation No.	Case Number	Disposition	Judge	Date
			LICENSE INVESTIGATION UNIT	
			Received	<u>9-30-14</u>
			Referred	

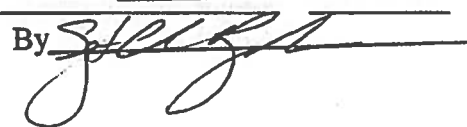
By 

This report is written by PO Penny BROWN assigned to the License Investigation Unit. On Saturday, 09/20/14, I was assigned to work the Wisconsin WINS Tobacco Initiative, which checks area vendors for age compliant tobacco purchases. Assisting in this assignment was: Xavier T. ASHFORD B/M 04/07/97 of 4506 N. 21st St. ASHFORD is 17 years old and not of legal age to purchase tobacco.

At approximately 10:40am., ASHFORD entered Fast Stop Food Market located at 3611 W. Vliet St., and purchased a 3 pack of White Grape flavored Jackpot brand cigars from the cashier. ASHFORD described the cashier as A/M late 50's wearing a red and black striped shirt. I entered the store and identified the cashier based on the description. The cashier was identified as Ranjit SINGH A/M 11/05/59 of 6871 S. Birdsong Dr. #102 Oak Creek, WI 53154. SINGH stated he does not recall the sale, even once I provided him with a photo.



Monday, May 04, 2015



Notice of Public Hearing

SINGH, Harvinder B, Agent
FAST STOP FOOD MARKET at 3611 W VLIET St
Class A Fermented Malt Beverage Retailer's License Renewal Application

Thursday, May 14, 2015 at 9:30 AM

To whom it may concern:

The above application has been made by the above named applicant(s). This requires approval from the Licenses Committee and the Common Council of the City of Milwaukee. The hearing before the Licenses Committee will take place on 5/14/2015 at 9:30 AM, in Room 301-B, Third Floor, City Hall. If you wish, you may provide testimony at the hearing regarding the request; see below for further information. You are not required to attend the hearing. Once the Licenses Committee makes its recommendation, this recommendation is forwarded to the full Common Council for approval at its next regularly scheduled hearing. Please review the information below and if you have further questions regarding this process, please contact the License Division at (414) 286-2238.

Important details for those wishing to provide information for the Licenses Committee to consider when making its recommendation:

1. The license application is scheduled to be heard at the above time. Due to other hearings running longer than scheduled, you may have to wait some time to provide your testimony.
2. You must appear in person and testify as to matters that you have personally experienced or seen. (You cannot provide testimony for your neighbor, parent or anyone else; this is considered hearsay and cannot be considered by the committee.)
3. No letters or petitions can be accepted by the committee (unless the person who wrote the letter or the persons who signed the petition are present at the committee hearing and willing to testify).
4. Persons opposed to the license application are given the opportunity to testify first; supporters may testify after the opponents have finished.
5. When you are called to testify, you will be sworn in and asked to give your name, and address. (If your first and/or last names are uncommon please spell them.)
6. You may then provide testimony.
 - a. Include only information relating to the above license application.
 - b. Include only information you have personally witnessed or seen.
 - c. Provide concise and relevant information detailing how this business has affected or may affect the peaceful enjoyment of your neighborhood.
 - d. If by the time you have the opportunity to testify, the information you wish to share has already been provided to the committee, you may state that you agree with the previous testimony. Redundant or repetitive testimony will not assist the committee in making its recommendation.
7. After giving your testimony, the members of the Licenses Committee and the licensee may ask questions regarding the testimony you have given or other factors relating to the license application.
8. Business Competition is not a valid basis for denial or non-renewal of a license.
Please Note: If you have submitted an objection to the above application your objection cannot be considered by the committee unless you personally testify at the hearing.

RESIDENT	MAIL ADDRESS	CITY AND ZIP CODE
CURRENT RESIDENT	1315 N 36TH ST	MILWAUKEE, WI 53208-2820
CURRENT RESIDENT	1316 N 36TH ST	MILWAUKEE, WI 53208-2819
CURRENT RESIDENT	1318 N 37TH PL	MILWAUKEE, WI 53208-2834
CURRENT RESIDENT	1318A N 37TH PL	MILWAUKEE, WI 53208-2834
CURRENT RESIDENT	1321 N 36TH ST	MILWAUKEE, WI 53208-2820
CURRENT RESIDENT	1322 N 37TH PL	MILWAUKEE, WI 53208-2834
CURRENT RESIDENT	1322A N 37TH PL	MILWAUKEE, WI 53208-2834
CURRENT RESIDENT	1324 N 36TH ST	MILWAUKEE, WI 53208-2819
CURRENT RESIDENT	1328 N 37TH PL	MILWAUKEE, WI 53208-2834
CURRENT RESIDENT	1329 N 36TH ST	MILWAUKEE, WI 53208-2820
CURRENT RESIDENT	1330 N 36TH ST	MILWAUKEE, WI 53208-2819
CURRENT RESIDENT	1334 N 37TH PL	MILWAUKEE, WI 53208-2834
CURRENT RESIDENT	1336 N 36TH ST	MILWAUKEE, WI 53208-2819
CURRENT RESIDENT	1336 N 37TH PL	MILWAUKEE, WI 53208-2834
CURRENT RESIDENT	1337 N 36TH ST	MILWAUKEE, WI 53208-2820
CURRENT RESIDENT	1339 N 36TH ST	MILWAUKEE, WI 53208-2820
CURRENT RESIDENT	1340 N 37TH PL	MILWAUKEE, WI 53208-2834
CURRENT RESIDENT	1341 N 36TH ST	MILWAUKEE, WI 53208-2820
CURRENT RESIDENT	1341 N 37TH ST	MILWAUKEE, WI 53208-2837
CURRENT RESIDENT	1342 N 36TH ST	MILWAUKEE, WI 53208-2819
CURRENT RESIDENT	1342 N 37TH PL	MILWAUKEE, WI 53208-2834
CURRENT RESIDENT	1345 N 36TH ST	MILWAUKEE, WI 53208-2820
CURRENT RESIDENT	1345A N 36TH ST	MILWAUKEE, WI 53208-2820
CURRENT RESIDENT	1350 N 36TH ST	MILWAUKEE, WI 53208-2819
CURRENT RESIDENT	1350 N 37TH PL	MILWAUKEE, WI 53208-2834
CURRENT RESIDENT	1352 N 36TH ST	MILWAUKEE, WI 53208-2819
CURRENT RESIDENT	1413 N 37TH ST	MILWAUKEE, WI 53208-2317
CURRENT RESIDENT	1415 N 37TH ST	MILWAUKEE, WI 53208-2317
CURRENT RESIDENT	1419 N 37TH ST	MILWAUKEE, WI 53208-2317
CURRENT RESIDENT	1420 N 37TH ST	MILWAUKEE, WI 53208-2316
CURRENT RESIDENT	1420A N 37TH ST	MILWAUKEE, WI 53208-2316
CURRENT RESIDENT	1421 N 37TH ST	MILWAUKEE, WI 53208-2317
CURRENT RESIDENT	1427 N 37TH ST	MILWAUKEE, WI 53208-2317
CURRENT RESIDENT	1429 N 37TH ST	MILWAUKEE, WI 53208-2317
CURRENT RESIDENT	3531 W CHERRY ST	MILWAUKEE, WI 53208-2324
CURRENT RESIDENT	3533 W CHERRY ST	MILWAUKEE, WI 53208-2324
CURRENT RESIDENT	3537 W CHERRY ST	MILWAUKEE, WI 53208-2324
CURRENT RESIDENT	3539 W CHERRY ST	MILWAUKEE, WI 53208-2324
CURRENT RESIDENT	3541 W CHERRY ST	MILWAUKEE, WI 53208-2324
CURRENT RESIDENT	3543 W CHERRY ST	MILWAUKEE, WI 53208-2324
CURRENT RESIDENT	3604 W VLIET ST	MILWAUKEE, WI 53208-2831
CURRENT RESIDENT	3606 W VLIET ST	MILWAUKEE, WI 53208-2831
CURRENT RESIDENT	3712 W VLIET ST	MILWAUKEE, WI 53208-2845
CURRENT RESIDENT	3718A W VLIET ST	MILWAUKEE, WI 53208-2845

Total Records: 45

Radius: 250.0 feet and Center of Circle: 3611 W Vliet ST

2014-2015 Plan of Operation for 3611 W VLIET ST

1. Litter and Noise

How are the grounds kept clean? Sweep Pressure Wash Pick Up Litter Other: _____

How often will grounds be cleaned? Daily Weekly Other: _____

Grounds Cleaned By: Licensee Building Owner Employees Hired Maintenance Other: _____

How are noise issues prevented and/or addressed? Security Manager approaches customer(s) Call Police
 Signs Posted Other: _____

2. Smoking and Sanitation

Are there designated outdoor smoking areas? No Yes

If yes, describe the area(s) and provide location(s): _____

Number of Garbage Cans: Inside: 1 Locations: By the Main door
 Outside: 2 Locations: South east corner of the lot

Is a Crowd Control Barrier used? No Yes If yes, describe: _____

Describe sanitation facilities (restrooms): No Public Bathroom

Provide name of solid waste contractor: Waste management of WI

3. Security

Are there parking spaces on the premises? No Yes If yes, number of spaces: 5 and describe security provisions:
CCTV Cameras

Are there designated loading areas? No Yes If yes, describe security provisions _____

Do you have security personnel on the premise? No Yes If yes, how many? _____

AND What are their responsibilities? _____

What security equipment do they use? _____

List their licensing, certification or training credentials: _____

Are there security cameras? No Yes If yes, list all locations: Multiple Cameras inside & outside

Are searches and/or identification checks conducted upon entry? No Yes If yes, describe: _____

4. Percentage of Sales (must total 100%)

Alcohol 20 % Food Sales 60 % Entertainment 0 % Other 20 %

5. Businesses On The Premise (choose all that apply):

- | | | | |
|--|--|--|---|
| <input type="checkbox"/> Full Service Restaurant | <input type="checkbox"/> Cafe/Coffee Shop | <input type="checkbox"/> Deli or Fast Food Rest. | <input type="checkbox"/> Private/Fraternal/Veterans' Club |
| <input type="checkbox"/> Night Club | <input type="checkbox"/> Tavern | <input type="checkbox"/> Cocktail Lounge | <input type="checkbox"/> Teen Club |
| <input type="checkbox"/> Bowling Alley | <input type="checkbox"/> Hotel | <input type="checkbox"/> Banquet Hall | <input type="checkbox"/> Sports Facility |
| <input type="checkbox"/> Liquor Store | <input checked="" type="checkbox"/> Corner Store | <input checked="" type="checkbox"/> Supermarket | <input checked="" type="checkbox"/> Convenience Store |
| <input type="checkbox"/> Gas Station | <input type="checkbox"/> Other _____ | | |

6. Hours of Operation and Age Restriction

Are there any changes to the current hours of operation or age restriction? No Yes If yes, describe _____

Please Note: If you will be open earlier or later than the hours listed on your current license for even one event or holiday (for example, St. Patrick's Day, Brewers Opening Day, etc.) during the license period, this must be reported and printed on your license.

Your hours of operation and age restriction are listed on your current license.

7. Floor Plan

Are there any changes to the current floor plan? No Yes If yes, describe _____

AND submit a new floor plan with this application. Changes in floor plan include changing the location of tables, games, etc. within your current licensed premises. If your changes include adding any additional areas or square footage to your premises, or any renovations to the building will be done, a Permanent Extension of Premises application must be filed.