

**HIGHLAND AVENUE**  
(R/W WIDTH VARIES)

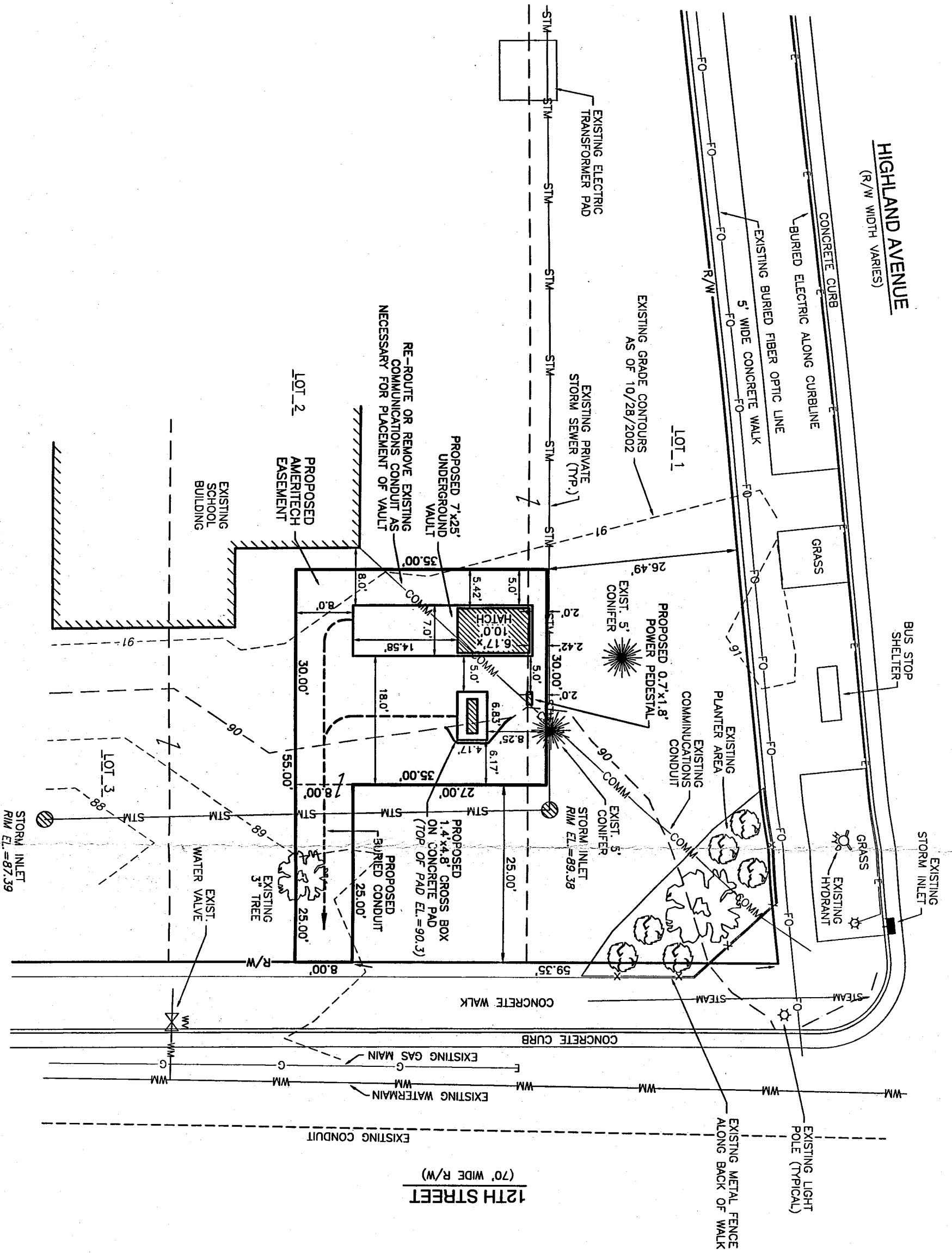

**12TH STREET**  
(70' WIDE R/W)

BENCHMARK USED: NW. BOLT OF HYDRANT AT SE. CORNER OF 12TH STREET & HIGHLAND AVE. CITY DATUM ELEV. = 91.60

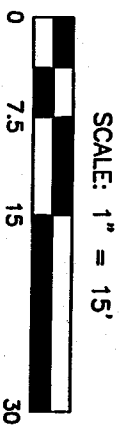

**CONTRACT ENGINEER:**  
JIM REICHHOFF  
DTCS (262)938-6070 EXT. 1255  
MOBILE (414)349-7150

Last Jam Step Used #

**T** T bug testing is required for Hi-Cap circuits. If you encounter any discrepancy, call local assignment or the Hi-Cap Center (800-572-9846).

<b>Ameritech</b>		Ref	Date Service Req.
RNO	Geo Loc	WC	Date Issued
	PC7402	BROADWAY	
Municipality	County	Township	1/4 Sec
C. MILWAUKEE	MILWAUKEE		NW. 1/4
Location & Description			Sec. 29
SITE PLAN FOR PROPOSED COMMUNICATIONS VAULT, CROSS BOX AND POWER PEDESTAL AT SARA SCOTT SCHOOL SITE, MILWAUKEE, WI			17N,R22E
Drawn By:	Orig. DENISE	Tel # (262)	PLR:
J.G.R.	WAITE	523-7339	
Revisions:			FWO #
			1176399

NOTES:  
1) SEE PAGE 2 OF 3 FOR LANDSCAPING PLAN  
2) SEE PAGE 3 OF 3 FOR VAULT DETAIL

**HIGHLAND AVENUE**  
(R/W WIDTH VARIES)

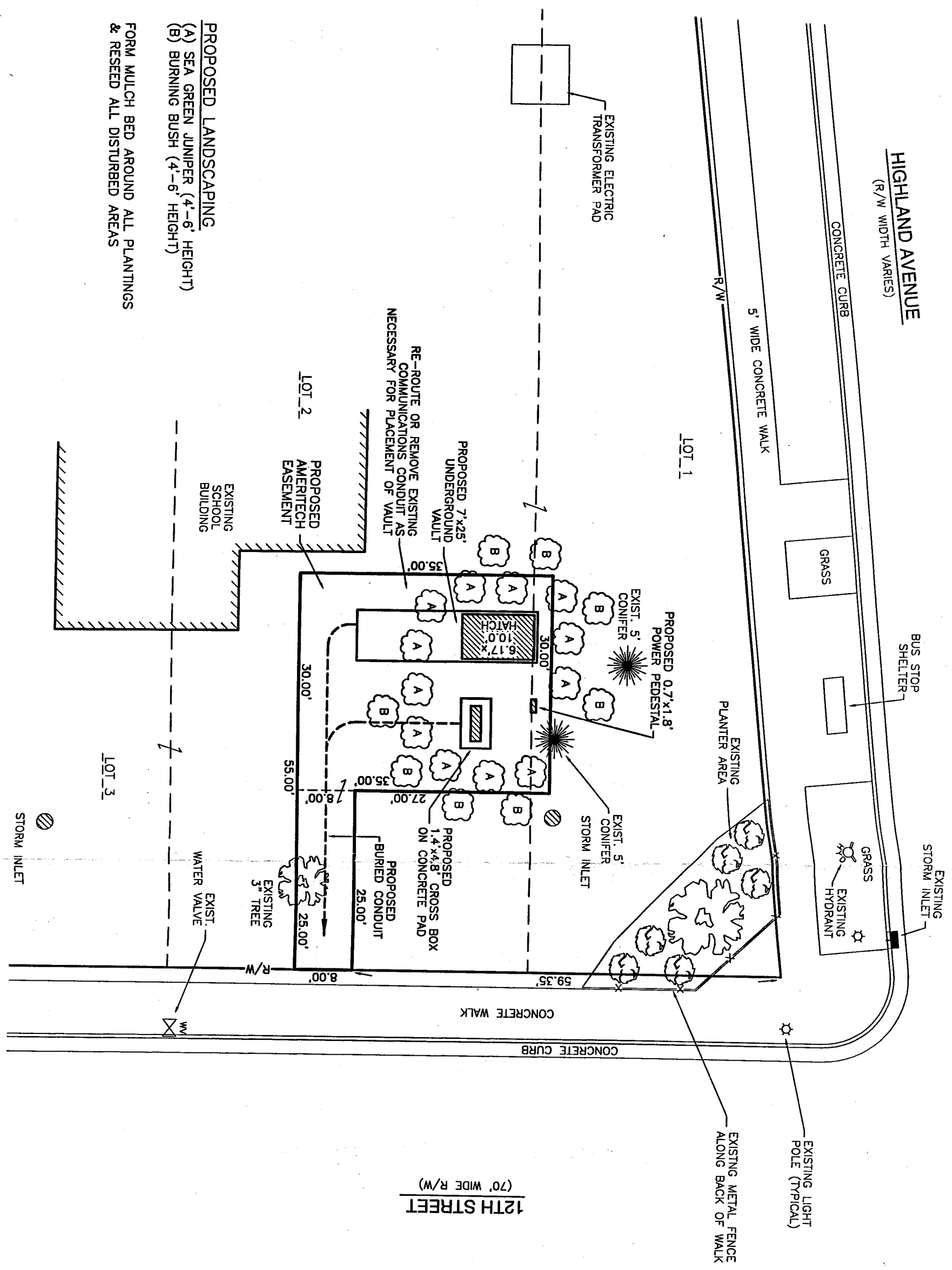

**PROPOSED LANDSCAPING**  
 (A) SEA GREEN JUNIPER (4'-6' HEIGHT)  
 (B) BURNING BUSH (4'-6' HEIGHT)

FORM MULCH BED AROUND ALL PLANTINGS & RESEED ALL DISTURBED AREAS

**CONTRACT ENGINEER:**  
 JIM REICHHOFF  
 DTCS (262)938-6070 EXT. 1255  
 MOBILE (414)349-7150

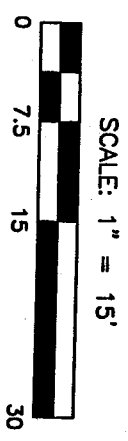

Last Jan Step Used #

**Ameritech**  
 T bug testing is required for Hi-Cap circuits. If you encounter any discrepancy, call local assignment or the Hi-Cap Center (800-572-9946).

RNO	Geo Loc	WC	BROADWAY	Date Issued
	PC7402			
Municipality	County	Township	1/4 Sec	For Dist
C. MILWAUKEE	MILWAUKEE		NW 1/4	SEC. 29 T7N,R22E

LANDSCAPING PLAN FOR PROPOSED VAULT, CROSS BOX AND POWER PEDESTAL AT SARA SCOTT SCHOOL SITE, MILWAUKEE, WI

Drawn By: J.G.R. / Orig. DENISE WAITE / Tel # (262) 523-7339 / Plr: / Maj Code:

1176399

# AMERITECH "PRONTO" CEV DESIGN

## EFFECTIVE NOVEMBER 14th. 2000

SCALE: 1" = 4'

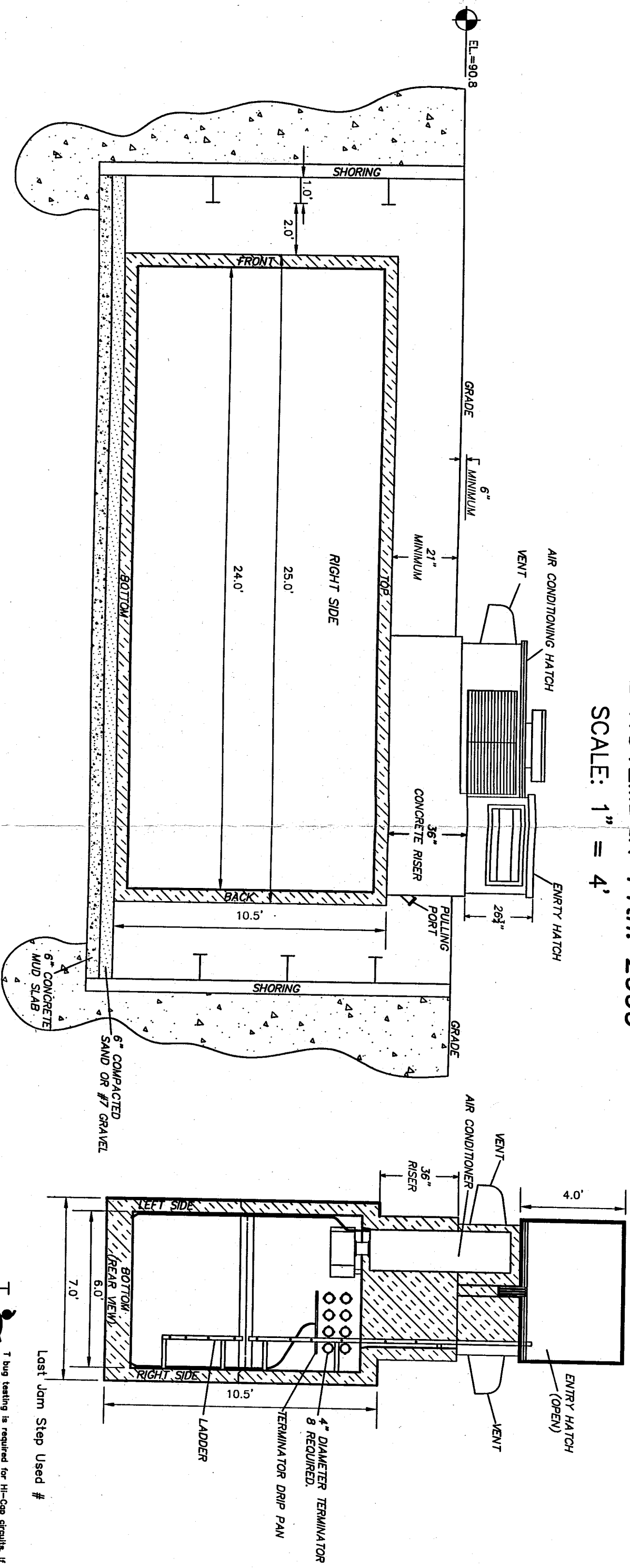

**CONTRACT ENGINEER:**  
**JIM REICHHOFF**  
 DTCS (262)938-6070 EXT. 1255  
 MOBILE (414)349-7150

		T bug testing is required for Hi-Cap circuits. If you encounter any discrepancy, call local assignment or the Hi-Cap Center (800-572-9846).	
RNO	Geo Loc	WC	Date Service Req.
PC7402	BROADWAY		
Municipality	County	Township	Date Issued
C. MILWAUKEE	MILWAUKEE		
Location & Description DETAIL OF PROPOSED COMMUNICATIONS VAULT, CROSS COX AND POWER PEDESTAL AT SARA SCOTT SCHOOL SITE, MILWAUKEE, WI			
Drawn By:	Orig. DENISE	Tel # (262)	PLR:
J.G.R.	WAITE	523-7339	
Revisions:			EMD #
			1176399
Print 3 OF 3			