



LIVING WITH HISTORY

Certificate of Appropriateness

Milwaukee Historic Preservation Commission/200 E. Wells Street/Milwaukee, WI 53202/phone 414-286-5712/fax 414-286-3004

Property 671 E. NORTH **Kilbourn/Reservoir Park Historic District**
Description of work Install new wooden garden gateway at entrance to existing community garden south of E. North Avenue.
Date issued 5/9/2012 **PTS ID** 79763 **COA, garden gateway**

In accordance with the provisions of Section 320-21 (11) and (12) of the Milwaukee Code of Ordinances, the Milwaukee Historic Preservation Commission has issued a certificate of appropriateness for the work listed above. The work was found to be consistent with preservation guidelines. The following conditions apply to this certificate of appropriateness:

The following conditions apply to the gateway:

1. The structure is to be considered temporary.
2. The structure must be reviewed and approved again when the garden lease expires May 4, 2015.
3. During the time of the lease, any deterioration or damage to the structure must be repaired.
4. The structure will be built according to attached drawings and specifications.

All work must be done in a craftsman-like manner, and must be completed within one year of the date this certificate was issued. Staff must approve any changes or additions to this certificate before work begins. Work that is not completed in accordance with this certificate may be subject to correction orders or citations. If you require technical assistance, please contact Paul Jakubovich of the Historic Preservation department as follows: Phone: (414) 286-5712 Fax: (414) 286-3004 E-mail: pjakub@milwaukee.gov. If permits are required, you are responsible for obtaining them from the Milwaukee Development Center. If you have questions about permit requirements, please consult the Development Center's web site, www.mkedcd.org/build, or call (414) 286-8210.

Paul Jakubovich
City of Milwaukee Historic Preservation

Copies to: Development Center, Ald. Milele Coggs, Inspector Adam Roder (286-2538), Inspector Heidi Weed



**Temporary Garden Gateway approximately 4 feet by 8 feet in plan.
Made of de-barked cedar poles and branches.**

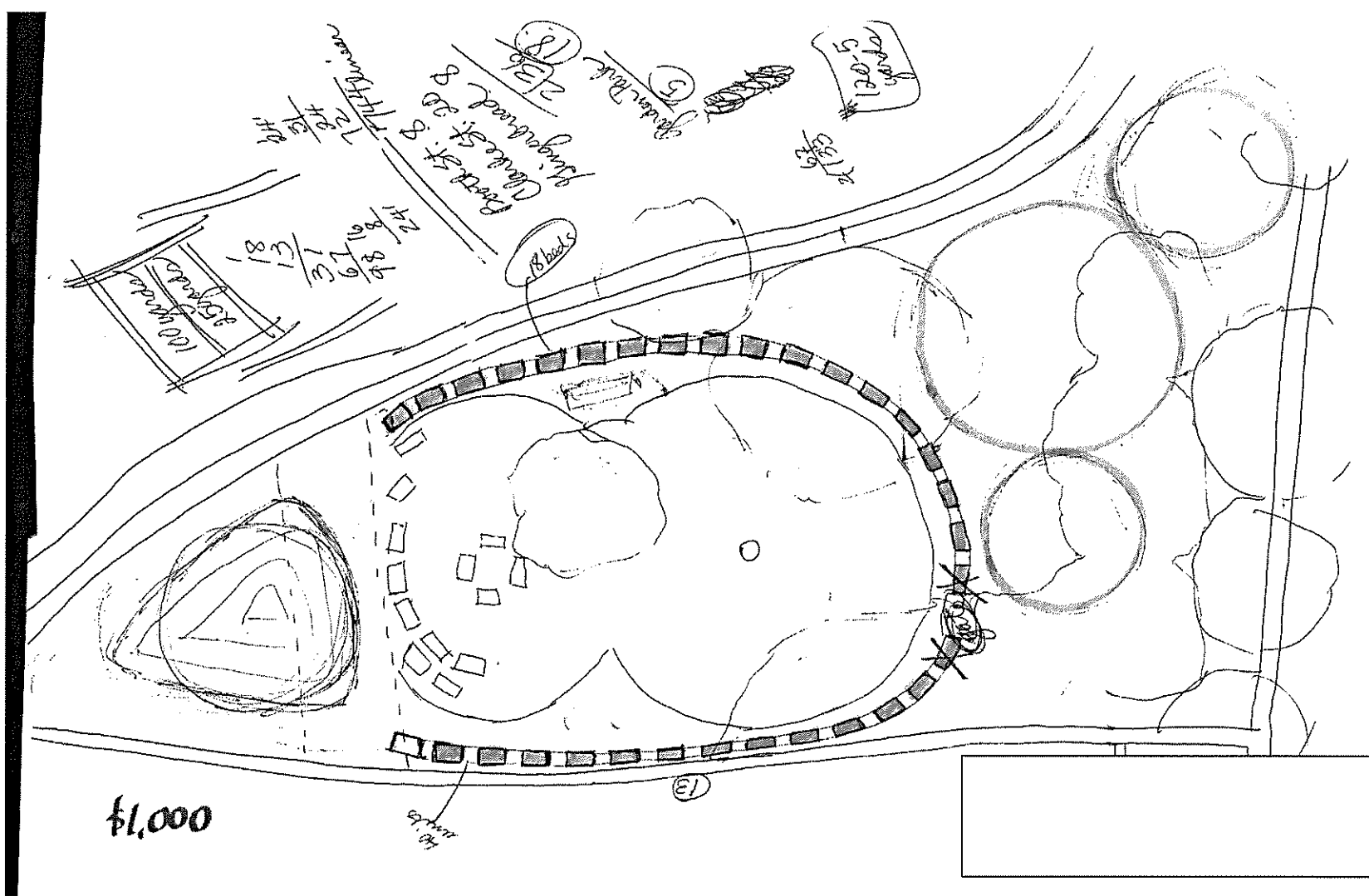

E. North Avenue

E. North Avenue



**Garden structure approxmately
here**