



NW CORNER OF THE NE 1/4 OF SECTION 28-7-22

CURVE TABLE				
NO.	ARC	RADIUS	CHORD	CH. BEAR.
C1	10.65'	59.00'	10.63'	N 34°51'55" W
C2	2.34'	60.00'	2.34'	N 30°48'56" W
C3	60.01'	43.50'	55.36'	N 88°03'58" E
C4	57.22'	59.00'	55.00'	N 67°48'59" W

"AREA ADDED TO EASEMENT" DESCRIPTION

BEING A PART OF THE SOUTHEAST 1/4 OF SECTION 28, TOWNSHIP 7 NORTH, RANGE 22 EAST, IN THE CITY OF MILWAUKEE, MILWAUKEE COUNTY, WISCONSIN, BOUNDED AND DESCRIBED AS FOLLOWS:

COMMENCING AT THE NORTHWEST CORNER OF SAID 1/4 SECTION, THENCE SOUTH 01°01'24" EAST, 2417.56 FEET TO A POINT ON THE SOUTH LINE OF EAST WISCONSIN AVENUE EXTENDED; THENCE NORTH 84°24'07" EAST ALONG SAID SOUTH LINE, 510.39 FEET; THENCE SOUTH 07°18'51" WEST, 514.36 FEET; THENCE NORTH 84°24'07" EAST, 485.64 FEET; THENCE SOUTH 07°19'07" WEST, 91.10 FEET; THENCE SOUTH 84°24'07" WEST, 17.44 FEET; THENCE SOUTH 07°19'07" WEST, 23.00 FEET; THENCE SOUTH 64°06'25" WEST, 55.96 TO THE POINT OF BEGINNING; THENCE CONTINUING SOUTH 64°06'25" WEST, 94.94 FEET; THENCE NORTHWESTERLY 10.65 FEET ALONG THE ARC OF A CURVE WHOSE CENTER LIES TO THE NORTHEAST, WHOSE RADIUS IS 59.00 FEET AND WHOSE CHORD BEARS NORTH 34°51'55" WEST, 10.63 FEET; THENCE NORTHWESTERLY 2.34 FEET ALONG THE ARC OF A CURVE WHOSE CENTER LIES TO THE SOUTHWEST, WHOSE RADIUS IS 60.00 FEET AND WHOSE CHORD BEARS NORTH 30°48'56" WEST, 2.34 FEET; THENCE NORTH 48°32'39" EAST, 46.49 FEET; THENCE EASTERLY 60.01 FEET ALONG THE ARC OF A CURVE WHOSE CENTER LIES TO THE SOUTH, WHOSE RADIUS IS 43.50 FEET AND WHOSE CHORD BEARS NORTH 88°03'58" EAST, 55.36 FEET; THENCE SOUTH 52°24'43" EAST, 3.16 FEET TO THE POINT OF BEGINNING.

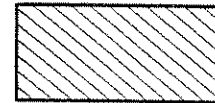
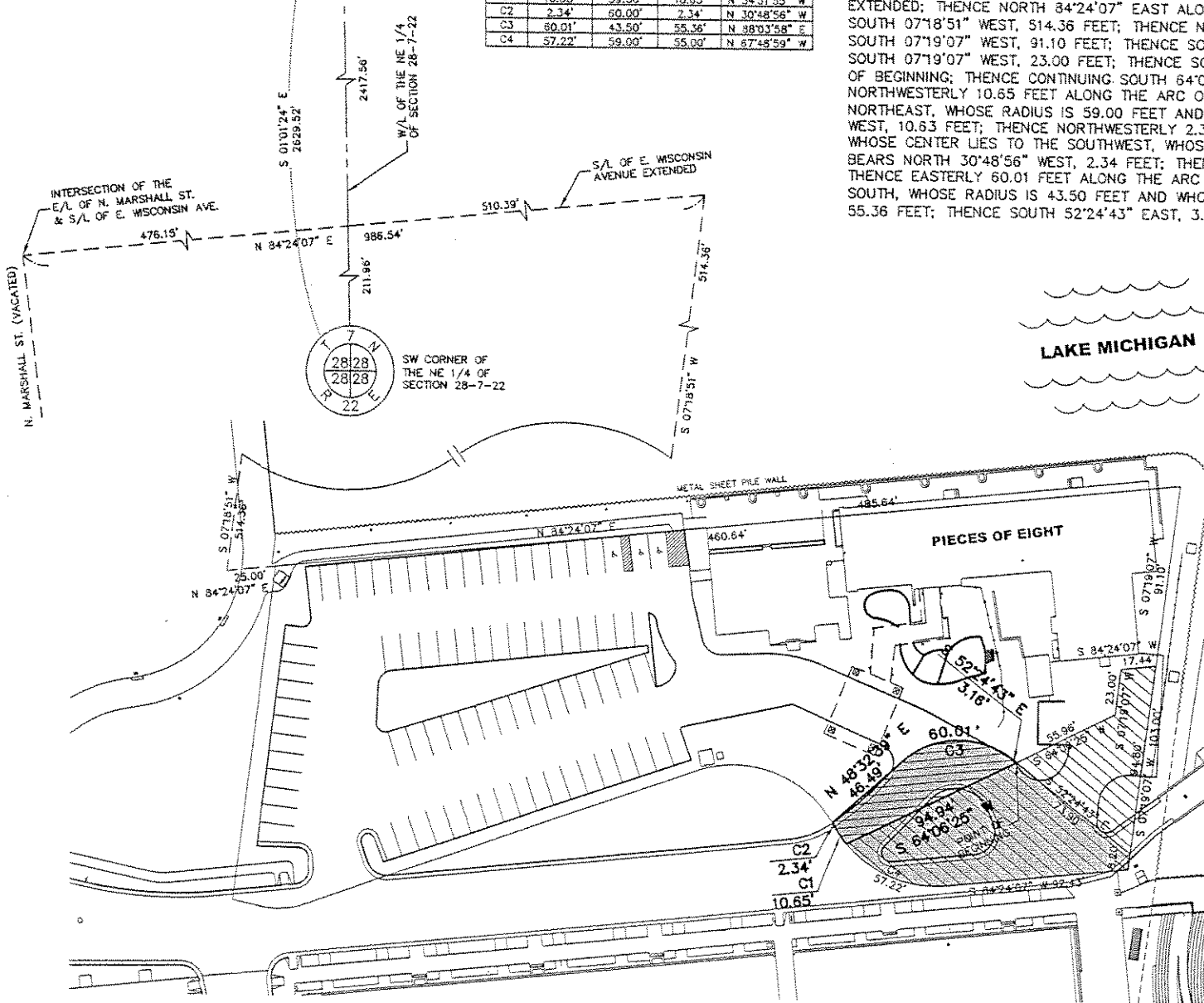

EXISTING EASEMENT
(8,015 S.F.)

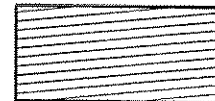

AREA ADDED TO EASEMENT
(1,935 S.F.)



PUBLIC AREA
(7,098 S.F.)

TOTAL EASEMENT AREA: 9,950 S.F.

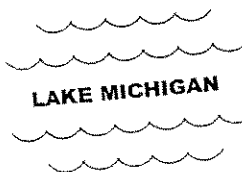

LAKE MICHIGAN

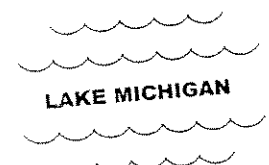

LAKE MICHIGAN

GRAPHIC SCALE

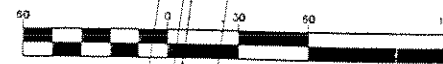

1 inch = 60 ft

EXHIBIT

Easement Area Pieces of Eight

CITY OF MILWAUKEE, WI

DRAWN BY: M.A.B.
CHECKED BY: M.L.W.
DATE: 05/03/07
JOB NUMBER: S07017AR0EX

PIECES OF EIGHT
Easement Area
SHEET 3 OF 3



LAND INFORMATION SERVICES, INC.
ENGINEERS, SURVEYORS & CONSULTANTS
400 WEST GOOD HOPE ROAD
MILWAUKEE, WI 53233
T 414-527-9000 F 414-527-9009
WEB: WWW.LISINC.NET