

MILWAUKEE HISTORIC PRESERVATION COMMISSION  
HISTORIC SITE DESIGNATION APPLICATION

An application fee of \$25 (cash or check) is required with this application

1. Name

Historic: PATRICK J. GERAGHTY HOUSE  
and/or Common: \_\_\_\_\_

2. Location

Street & number 2424 WEST KILBOURN AVENUE.  
Alderson(s): ROBERT BAUMAN.  
District Number(s): 4TH DISTRICT

3. Classification

Category	Ownership	Present Use			
<input checked="" type="checkbox"/> building(s)	<input type="checkbox"/> public	<input type="checkbox"/> agricultural	<input type="checkbox"/> park	<input type="checkbox"/> government	<input type="checkbox"/> transportation
<input type="checkbox"/> structure(s)	<input checked="" type="checkbox"/> private	<input type="checkbox"/> commercial	<input type="checkbox"/> cemetery	<input type="checkbox"/> industrial	<input type="checkbox"/> vacant
<input type="checkbox"/> object(s)	<input type="checkbox"/> both	<input type="checkbox"/> educational	<input type="checkbox"/> religious	<input type="checkbox"/> military	<input checked="" type="checkbox"/> other
<input type="checkbox"/> site		<input type="checkbox"/> entertainment	<input type="checkbox"/> private residence	<input type="checkbox"/> museum	<u>Rooming House</u> <u>duplex</u>

4. Owner of Property

Name: PRO BU COLLS ASSOCIATION  
Address: 9733W. GREENFIELD AVENUE  
City: MILWAUKEE State WI Zip 53214

5. Representation in Existing Surveys

Inventory: WISCONSIN HISTORICAL SOCIETY

Date: 1984  federal  state  county  local

Depository for survey records:

Organization WISCONSIN HISTORICAL SOCIETY

Street & number 816 STATE STREET

City MADISON State WI Zip 53706

Previous historic designation:

National Register      Date \_\_\_\_\_ Historic Name \_\_\_\_\_  
 City of Milwaukee Landmark      Date \_\_\_\_\_ Historic Name \_\_\_\_\_  
 Other      Name of Program \_\_\_\_\_ Date designated \_\_\_\_\_

## 6. DESCRIPTION

**Condition:**

- excellent
- good
- fair
- deteriorated
- ruins

- altered
- unaltered

**Location:**

- original site
- moved, date: \_\_\_\_\_

**Building form:**

Number of stories \_\_\_\_\_

**Foundation**

- stone     brick     concrete block     concrete
- other \_\_\_\_\_

**Roof**

- gable ( flank;  end;  cross)
- gambrel ( flank;  end;  cross)
- hip     mansard     flat
- other Combination of roofing details

**Walls:**

- clapboard;  brick;  stucco;  stone;  wood shingle;  slate;  terra cotta;  asphalt siding;
- asbestos tile;  aluminum siding;  artificial stone;  other wood Decorative shingles

**Written description:** (Continue on a separate sheet, if necessary)

Side-by-side, double house, clapboard siding (wood)  
 ORIGINAL windows, broad porch on center, spindle detail  
 custom Foundation, turret, eye brow window,  
 Gable roof. decorative detail shingles

## 7. SIGNIFICANCE

### Areas of significance:

- |  |   |  |   |
|--|---|--|---|
| <input type="checkbox"/> agriculture             | <input type="checkbox"/> economics              | <input type="checkbox"/> law                 | <input type="checkbox"/> science                        |
| <input checked="" type="checkbox"/> architecture | <input type="checkbox"/> education              | <input type="checkbox"/> literature          | <input checked="" type="checkbox"/> social/humanitarian |
| <input type="checkbox"/> art                     | <input type="checkbox"/> engineering            | <input type="checkbox"/> military            | <input type="checkbox"/> theater                        |
| <input type="checkbox"/> commerce                | <input type="checkbox"/> engineering            | <input type="checkbox"/> music               | <input type="checkbox"/> transportation                 |
| <input type="checkbox"/> communications          | <input type="checkbox"/> exploration/settlement | <input type="checkbox"/> philosophy          | <input type="checkbox"/> other (specify):               |
| <input type="checkbox"/> community planning      | <input type="checkbox"/> industry               | <input type="checkbox"/> politics/government | <a href="#">Click here to enter text.</a>               |
| <input type="checkbox"/> conservation            | <input type="checkbox"/> landscape architecture | <input type="checkbox"/> religion            |   |

Date built or altered: \_\_\_\_\_

Builder/architect: architect Carl F. Ringer, built by Kamberling & Hettelle  
Constructors Co. in 1889

Written statement of significance: (continue on a separate sheet, if necessary)

Built for John G. Garaghty, a clerk at Northwestern Mutual Life Insurance Co.  
In 1920's the home purchased by the Roger Williams Hospital complex as a Nurses' Home.  
Residence served as the Nurses' Home from about 1928 to 1938  
Change from a double family residence to a single home.  
The late 1920's, 2432 W. Kelbourn, was the main house for Roger Williams Hospital. (photos)  
In August 1950's the home has served as a rooming house  
Cedar Heights Conservation area preliminary observations under near the asphalt siding, this building retains many of its historic design features. By restoring the original exterior features and returning the home to its double house configuration, it will become an invaluable (re)addition to the Cedar Heights Conservation area

---

## 8. Major Bibliographical References

---

1. WISCONSIN HISTORICAL SOCIETY, MILWAUKEE COUNTY HISTORICAL SOCIETY  
CEDAR HEIGHT PROFILE & PROPOSAL STUDY 1900-2000  
ROGER WILLIAMS HOSPITAL.

---

## 9. Property Description

---

Acreage: \_\_\_\_\_ Obtain from <http://assessments.milwaukee.gov/>

Legal property description:

HAWLEY'S SUBD NO 2 IN W 100 AC IN NW 1/4 Sec 30-7-2  
Block 269 LOTS 28 & 31 BID # 10

---

## 10. Form Prepared By

---

Name/Title: JAMES DIETER

Organization: \_\_\_\_\_

Street: 2432 WEST KILBOURN AVE

City: MILWAUKEE

State: WI

Zip: 53233

Telephone (days) 414-902-3030 (evenings) 414-902-3030 Date: 3-16-2020

Email: blackhawkantiques@yahoo.com

Signature: James Dieter

---

Return to: Historic Preservation  
Common Council/City Clerk  
200 East Wells Street Room B-4  
Milwaukee, WI 53202  
(414-286-5722)  
HPC@milwaukee.gov



## EXHIBIT A

---

### Parcel 1:

Lots 21 and 32, in Block 269 in Hawley's Subdivision No. 2, of a part of the West 100 acres of the Northwest 1/4 of Section 30 Town 7 North, Range 22 East, and also that part of a vacated Court lying West of said Lot 22 East, and also that part of a vacated Court lying West of said Lot 32 bounded and described as: Commencing at the Northwest corner of said Lot 32, running thence West 35 feet to the East line of a North and South alley; running thence South along the East line of said alley 45 feet to the North line of an East and West alley; running thence East along the North line of said East and West alley 35 feet to the West line of said Lot 32, running thence North along the West line of said Lot 32, 45 feet to the point of commencement, in the City of Milwaukee.

Lot 20 and Lot 33, in Block 269, and as much of the East 35 feet of a certain vacated court or alley as lies west of the adjoining Lot 33, all being in Hawley Subdivision No. 2 of part of the West 100 acres of the Northwest 1/4 of Section No. 30, in Town 7 North, Range No. 22 East, in the City of Milwaukee, County of Milwaukee, State of Wisconsin.

### Parcel 2:

The South 50 feet of Lot 17, in Block 269;

Also: All except the East 160 feet of all except the South 50 feet of Lot 17, in said Block 269;

Also: All except the East 160 feet of Lot 16 in said Block 269;

Also: The North 108.17 feet of the vacated Court abutting the above described premises on the West, all of the foregoing being in Hawley's Subdivision No. 2 in the Northwest 1/4 of Section 30, in Town 7 North, Range 22 East, in the City of Milwaukee, County of Milwaukee, State of Wisconsin.

### Parcel 3:

The North 30 feet of the East 150 feet of Lot 16, in Block 269, in Hawley's Subdivision No. 2, in the Northwest 1/4 of Section 30, in Town 7 North, Range 22 East, in the City of Milwaukee, County of Milwaukee, State of Wisconsin.

### Parcel 4:

The East 160 feet of Lot 16, excepting the North 30 feet of the East 150 feet thereof, and all of Lot 17, excepting the South 50 feet and excepting the West 40 feet thereof, in Block 269 in Hawley's Subdivision No. 2, of a part of the West 100 acres of the Northwest 1/4 of Section 30, in Town 7 North, Range 22 East, in the City of Milwaukee, County of Milwaukee, State of Wisconsin.

### Parcel 5:

Lots 28 and 31, in Block 269, Hawley's Subdivision No. 2, of a part of the West 100 acres of the Northwest 1/4 of Section 30, in Township 7 North, Range 22 East, in the City of Milwaukee, Milwaukee County, Wisconsin.

For informational purposes only

Property Address: 933 North 24th Street (Parcel 1); 939 North 24th Street (Parcel 2); 943 North 24th Street (Parcel 3) 947 North 24th Street (Parcel 4); 2424 West Kilbourn Avenue (Parcel 5), Milwaukee, WI 53233

Tax Key No.: (Parcel 1: 389-0710-100) (Parcel 2: 389-0709-000) (Parcel 3: 389-0708-000) (Parcel 4: 389-0707-000) (Parcel 5: 389-0721-000)

Location 2424 W KILBOURN AV

Taxkey 3890721000

Current Property Mailing Address

Owner ANTHONY KATCHEVER

City MILWAUKEE  
State WI  
Zip 53233-  
Zoning RT3

Address 933 N 24 ST

Current Property Sales Information

Sale Date 3/1/1980  
Sale Price 45,000

Grantor(Seller) N/A

Current Property Assessment

Year 2019

Land Area 0.18365 Acres

Card 1 Value  
Building Value 91,000  
Yard Items Value 0  
Land Value 8,400  
Total Value 99,400

Narrative Description

This property contains 0.18365 Acres of land mainly classified as Mercantile Apartments with a(n) R/M (Res. Multiple) or Rooming House style building, built about 1900 , having Fiber Cement/Hardi plank exterior and N/A roof cover, with 0 commercial unit(s), 0 total residential unit(s), 0 total room(s), 0 total bedroom(s), 0 total bath(s), 0 total half bath(s), 0 total 3/4 bath(s).

Legal Description

HAWLEY'S SUBD NO 2 IN W 100 AC IN NW 1/4 SEC 30-7-22 BLOCK 269 LOTS 28 & 31 BID #10

Property Images

No Sketch  
Available

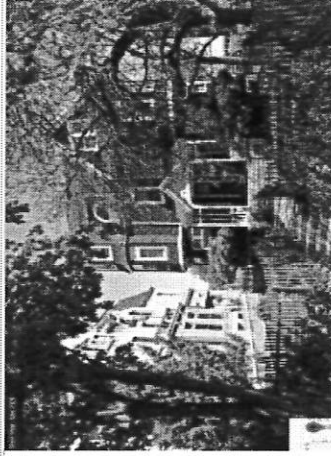



# NOCC-19-01780 - ProBuColls Association - 2424 W Kilbourn Av

Menu Save Reset Cancel Help

Contact Type  Individual  Organization

Type \* Individual

First Name \* Robert Middle Name E Last Name \* Conklin, Jr

Organization Name

Business Name ProBuColls Association

Address Line 1 9733 W Greenfield Av

Address Line 2

Address Line 3

City MILWAUKEE State WI Zip Code 53214

Business Phone (xxx)xxx-xxxx (414) 791-5315 Mobile Phone (xxx)xxx-xxxx (414) 342-1550 Home Phone (xxx)xxx-xxxx (414) 342-1550

E-mail bob@conklinrealestate.com

Primary Contact Status No Active

A number Birth Date

Contact Address

New Look Up Remove Deactivate

NOCC-19-01780

Contact Address Line 4 City State Zip Country/Region

FEN-14 -1124492-H  
FEN-19 -00057  
MREC-93 -013238-H  
NOCC-19



Contact Type  Individual  Organization

Type \* Applicant

First Name \* Middle Name Last Name \*

Organization Name ProBuColls Association

Business Name ProBuColls Association

Address Line 1 9733 W Greenfield Av

Address Line 2

Address Line 3

City MILWAUKEE State WI Zip Code 53214

Business Phone (xxx)xxx-xxxx Mobile Phone (xxx)xxx-xxxx Home Phone (xxx)xxx-xxxx (414) 791-5315 (414) 342-1550

E-mail bob@conflirealstate.com

Primary Contact Status Active

Year Birth Date

Contact Address New Look Up Remove Deactivate

NOCC-19-01780

Contact Address ID Address Line 1 City State Zip Country/Region Recipient

0 record(s) found.

# ROGER WILLIAMS HOSPITAL

2424 CEDAR STREET  
MILWAUKEE, WIS.

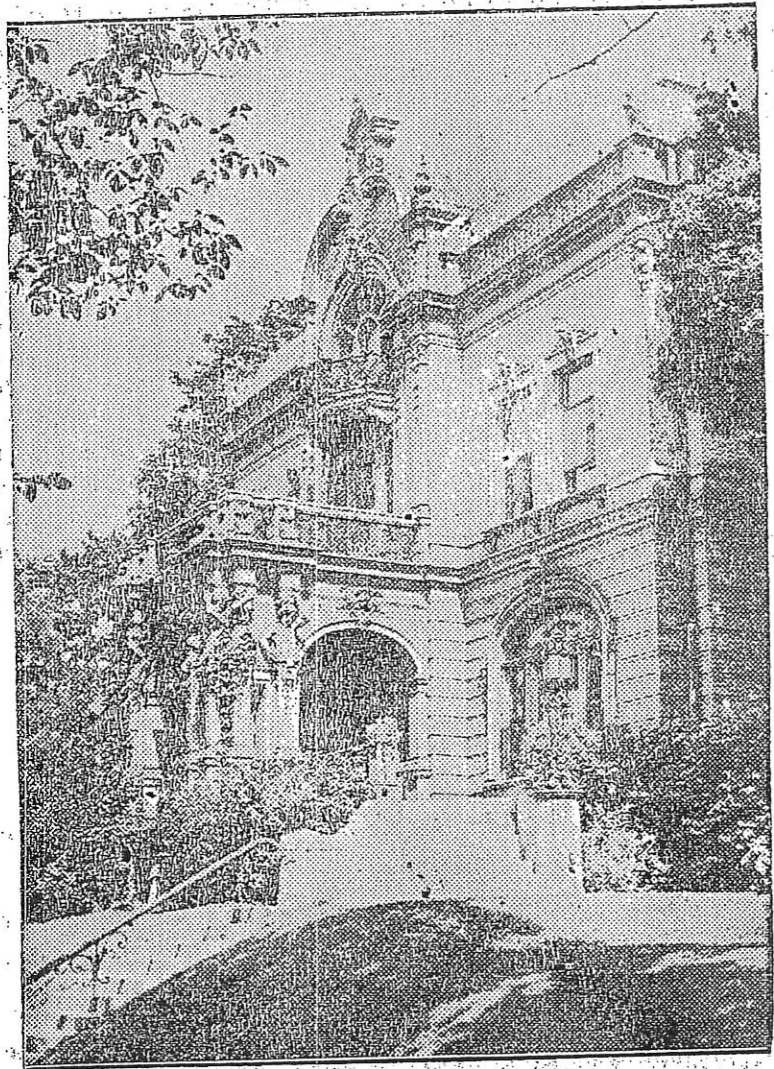

DEDICATED TO HUMANITY

in the name of

THE GREAT PHYSICIAN

TO GIVE SCIENCE A CHANCE TO DO ALL IT CAN FOR  
THE SICK — RICH AND POOR ALIKE

## ROGER WILLIAMS HOSPITAL

is owned and managed by the Roger Williams Home and Hospital Association, a non-stock and no profit corporation, organized by the members of Immanuel Baptist Church and affiliated churches in the State of Wisconsin. Its aim is not riches—but service, its power science and mercy.

### OUR PRAYER FOR DOCTORS AND NURSES

We praise thee, O God, for our friends, the doctors and nurses, who seek the healing of our bodies. We bless thee for their gentleness and patience, for their knowledge and skill. We remember the hours of our suffering, when they brought relief, and the days of our fear and anguish at the bedside of our dear ones when they came as ministers of God to save the life thou hadst given. May we reward their fidelity and devotion by our loving gratitude, and do thou uphold them by the satisfaction of work well done.

From "Prayers of the Social Awakening,"

—Walter Rauschenbusch.

### OUR NURSES' PLEDGE AND CREED

Reverently do I pledge myself to the whole-hearted service of those whose care is intrusted to this hospital.

To that end I will ever strive for skill in the fulfillment of my duties holding secret whatsoever I may learn touching upon the lives of the sick.

I acknowledge the dignity of the cure of disease and the safeguarding of health in which no act is menial or inglorious.

I will walk in upright faithfulness and obedience to those under whose guidance I am to work and I pray for patience, kindness and understanding in the holy ministry to broken bodies.

# ROGER WILLIAMS HOSPITAL

## DEDICATION SERVICES

Sunday, May 23rd, 1926

10:30 A. M.—At Immanuel Baptist Church, 2500 Kilbourn Ave.  
Pfingst Predigt:

"Die Segen wirkende Kraft des Heiligen Geistes."  
Joh. 7, 38.39. Rev. Emil Mueller.

2:00 P. M.—At the Hospital.

Address—Mayor Daniel W. Hoan.

Address—Rev. O. R. Hauser, President Roger Williams Hospital.

Address—Judge N. B. Neelen.

4:00 P. M.—At Immanuel Baptist Church.

Dedicatory Sermon—Rev. C. A. Daniel.

Dedicatory Prayer—Rev. L. B. Holzer.

Greetings from Churches.

## Board of Directors

REV. O. R. HAUSER, President.  
REV. L. B. HOLZER, Vice-President  
FRANK KIRCHMANN, Secretary  
D. A. STRAUSS, Treasurer  
JUDGE N. B. NEELEN  
EMMA RIESEN  
ALBERT TIEMANN  
JACOB SCHEUSS

---

## First Week's Hospital News

Mr. Bert J. Bardwell has the distinction of having been the first patient of the Roger Williams Hospital. He was not alone some very long, however, for he was followed by more than 20 patients during the first half-week after the doors of the Hospital were opened. The Hospital is now filled to capacity and we are arranging to establish the third floor for hospital purposes, seeking different quarters for the nurses and employees. The well-equipped operating room has been tested by 8 major operations during the second and third day. We are now ready to offer the services of our clinic, laboratory and X-ray department and are happy to present to the public the most excellently equipped, small Hospital, the greater future of which is assured. Absolute cleanliness, conscientious service, a home-like atmosphere, shall characterize Roger Williams Hospital.

IMMANUEL BAPTIST CHURCH

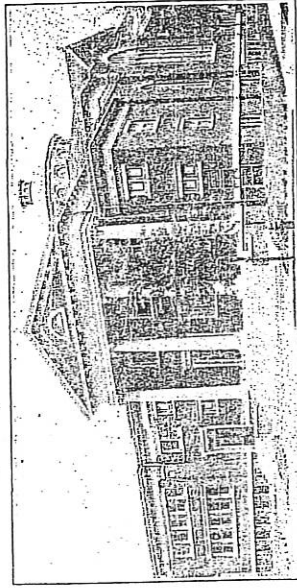

IMMANUEL BAPTIST CHURCH

A Christian Center  
Kilbourn Avenue at Twenty-fifth and Pine Streets  
Milwaukee, Wisconsin

DIRECTORY FOR 1927



ROBERT HAUSER, Minister

CONDUCTED AS AN OPEN HOSPITAL

A BAPTIST HOSPITAL—

NON-SECTARIAN IN SERVICE

The following physicians have patronized the institution:

- Ackerman, J. S.
- Ambruster, B. F.
- Bentzen, E. W.
- Bergner, O. L.
- Beyer, C. H.
- Boerner, R. W.
- Bollard, L. P.
- Bowyer, C. H.
- Bucksdorf, Hy.
- Cassels, G. S.
- Cox, A. M.
- Dalton, R. J.
- Daniels, L. J.
- Darling, W. S.
- De Hond, J. G.
- Differt, C. C.
- Doern, W. G.
- Dollert, F. F.
- Echols, C. M.
- Elliot, R. S.
- Erling, A. E.
- Falbe, C. E.
- Fleischman, J. A.
- Franklin, S. N.
- Friedrich, Robt.
- Graham, C. W.
- Hanko, J. E.
- Hansen, R. T.
- Harder, Hy.
- Hervey, J. A.
- Hilger, W. F.
- Hill, W. B.
- Jerman, L. F.
- Jurs, G. J.
- Kissling, A. C.
- Kratzsch, A. W.
- Kreiners, Alex.
- Krueger, O. F.
- Leitch, G. W.
- Madison, J. D.
- Matthews, J. B.
- McMahon,
- Mieding, A. E.
- Muelhaus, F. R.
- Nugent, A. C.
- Ozonoff, J. B.
- O'Leary, T. J.
- Randall, G. R.
- Reeves, S. T.
- Rosenheimer, M. H.
- Schreiber, E. L.
- Siekert, H. P.
- Smith, E. F.
- Tharinger, E. L.
- Theinhaus, C. O.
- Timm, E. W.
- Toussignant, A. N.
- Vajda, A. B.
- Van de Erve, W.
- Ziegler, C. K.
- Zintek, S.

# Roper Milliam Hospital

2424 CEDAR STREET  
MILWAUKEE, WIS.  
TELEPHONE WEST 687

PATIENTS OF ANY REPUTABLE  
PHYSICIAN ARE ADMITTED

### BOARD OF DIRECTORS

- REV. O. R. HAUSER, PRESIDENT
- REV. L. B. HOLZER, VICE-PRES.
- FRANK KIRCHMANN, SEC.-TREAS.
- REV. G. H. SCHNECK
- JUDGE N. B. NEELEN
- ALBERT TIEMANN
- JACOB SCHEUSS
- MRS. PAUL RIESEN

# ROGER WILLIAMS HOME AND HOSPITAL ASSOCIATION

## BOARD OF DIRECTORS

REV. O. R. HAUSER, PRESIDENT  
REV. L. B. HOLZER, VICE-PRES.  
F. KIRCHMANN, SEC'Y.-TREAS.  
REV. G. H. SCHNECK  
JUDGE N. B. NEELEN  
MRS. PAUL RIESEN  
ALBERT TIEMANN  
JACOB SCHEUSS  
EMIL A. PULS

## SUPERINTENDENT

REV. O. R. HAUSER  
2424 CEDAR STREET  
WEST 687  
MILWAUKEE, WIS.

Sept. 21st, 1929.

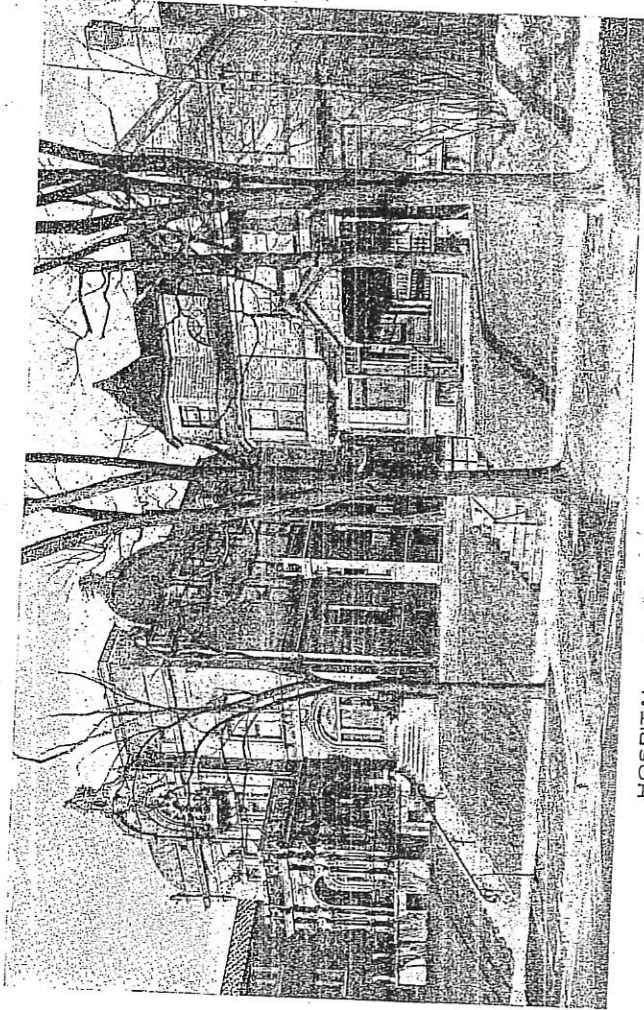

HOSPITAL

HOME

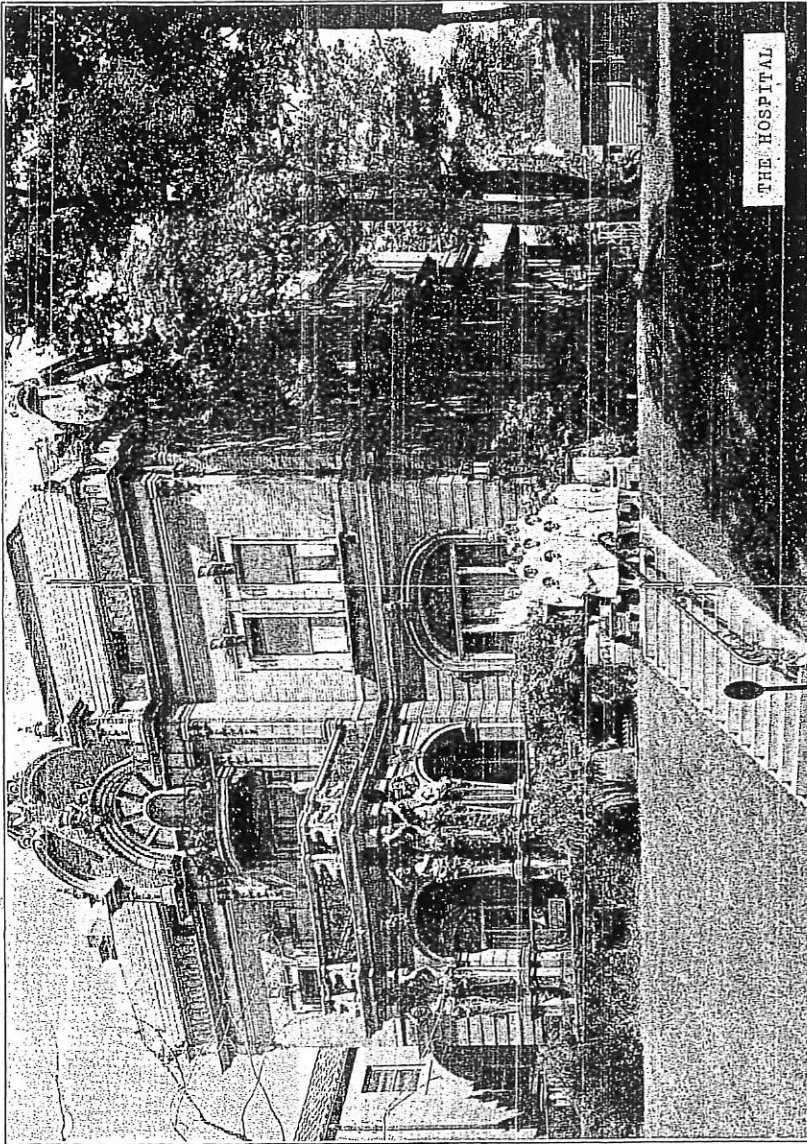

The **ROGER WILLIAMS HOSPITAL** is situated in one of the best residential districts of Milwaukee. It is located two blocks from Wisconsin Avenue, the main thoroughfare, and midway between the downtown business district and the suburbs. The present capacity is forty beds, which will be increased by an early building program.



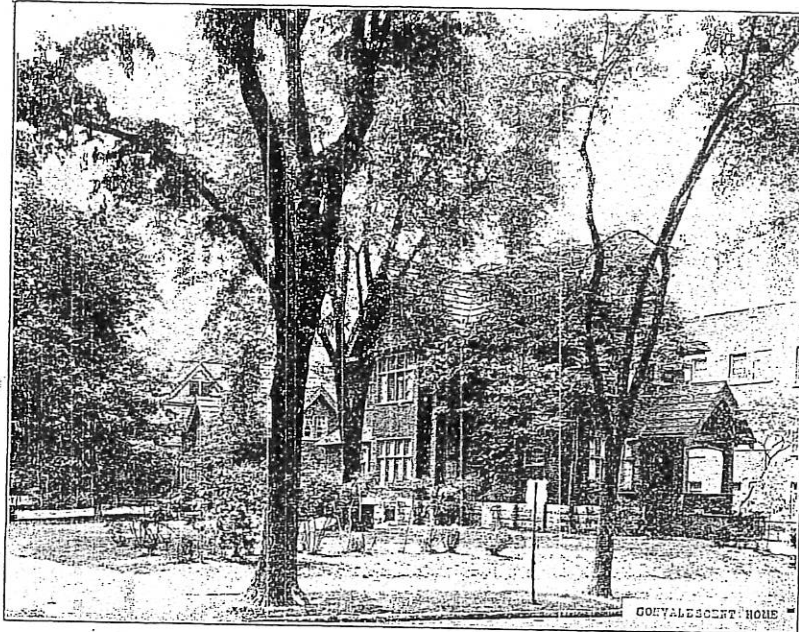

### A BAPTIST HOSPITAL

**Non-Sectarian in Service**  
Patients of practically every religious faith in the community have received its ministrations. It is chartered as a no-stock, non-profit corporation under the laws of Wisconsin.

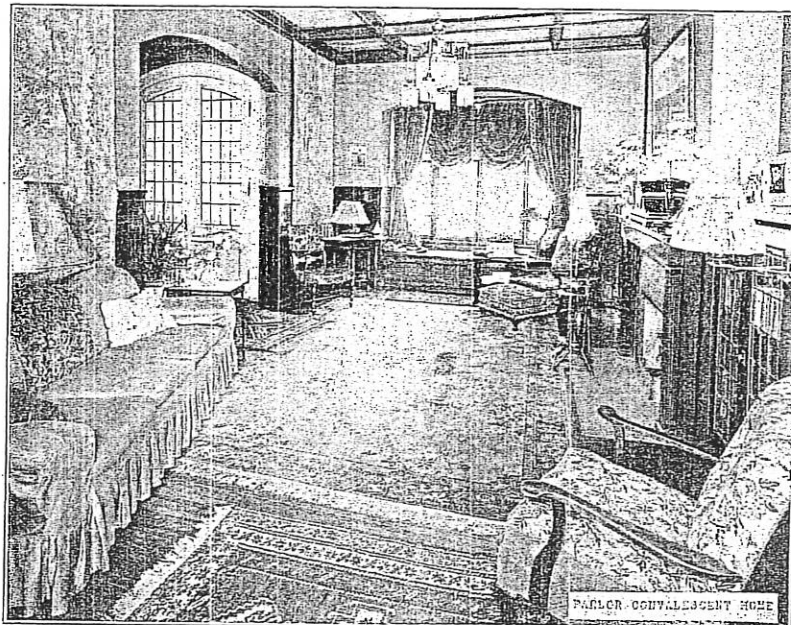

### THE ROGER WILLIAMS HOSPITAL

has been admitted to membership in the American Hospital Association. It is licensed by the Wisconsin State Board of Health. The high requirements of the American College of Surgeons have been met and the College invited to inspect it with a view to recognition.

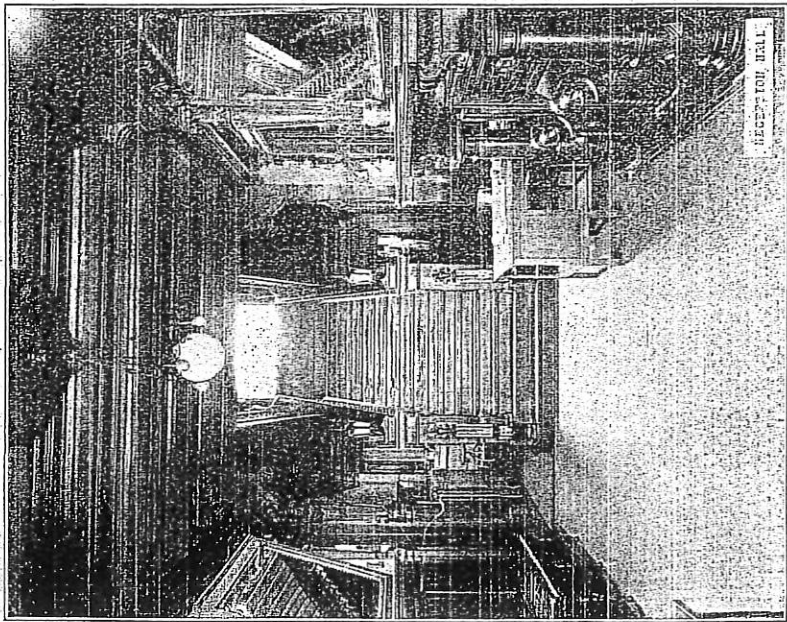

### THE ROGER WILLIAMS HOSPITAL

was founded by the members of the Immanuel Baptist Church of Milwaukee, March 29, 1926, as the Roger Williams Home and Hospital Assn., under leadership of their pastor, Rev. O. R. Hauser. The name was chosen in tribute to Roger Williams, Baptist pioneer and patriot in America.

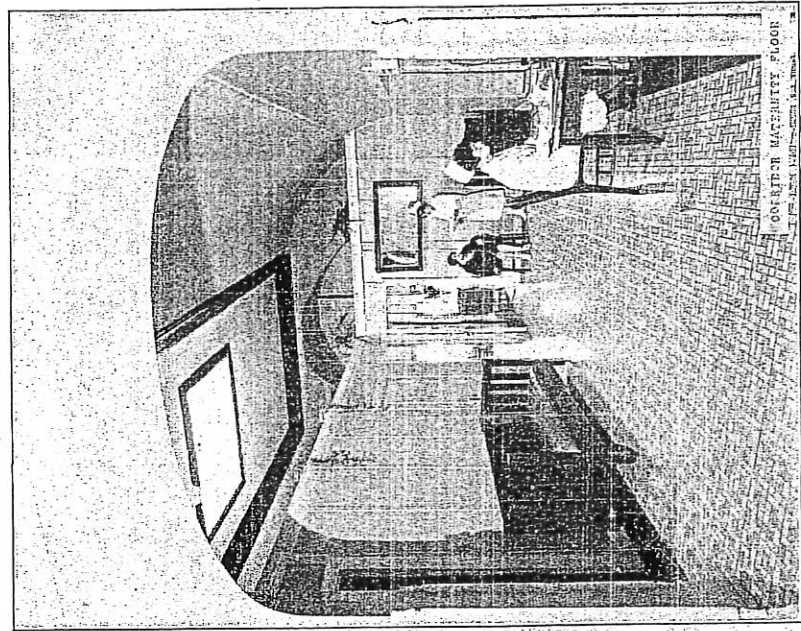

### A HUMANITARIAN ENTERPRISE

It soon found the support of other Baptist churches and the endorsement of the Wisconsin Baptist State Convention and the Northwestern German Baptist Conference, and is recommended to be included in the budget of the General Conference of the German Baptist churches of North America.

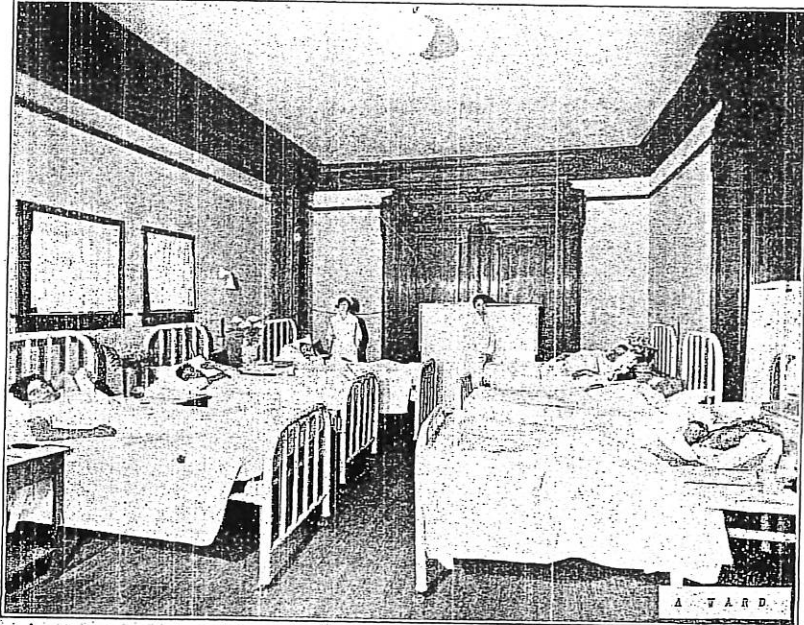

As the Hospital does a large percentage of non-sectarian charity work, and makes no profit, it solicits the financial aid of all philanthropic persons.

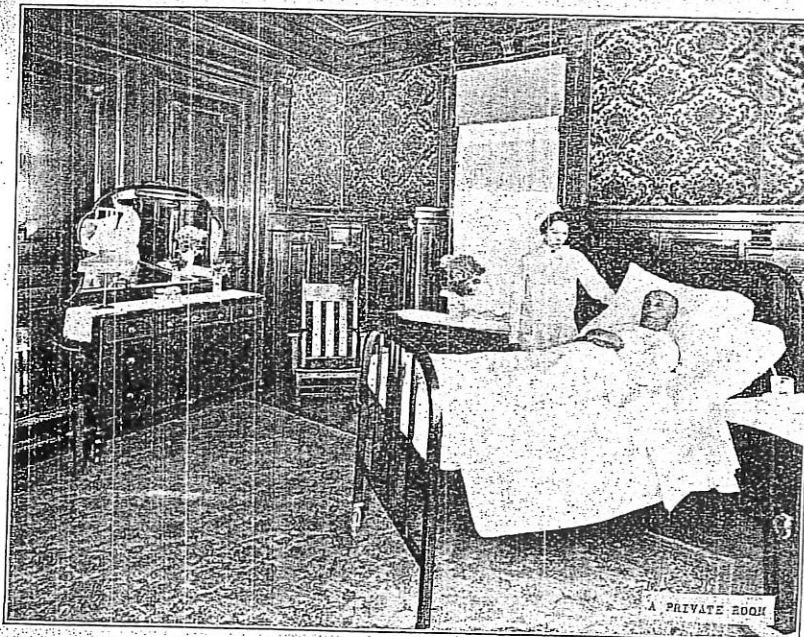

#### RATES

are very reasonable in view of the quality of service.

#### WARD BEDS

\$3.00 to \$4.00 per day

#### PRIVATE ROOMS

\$3.50 to \$7.00 per day

(over)

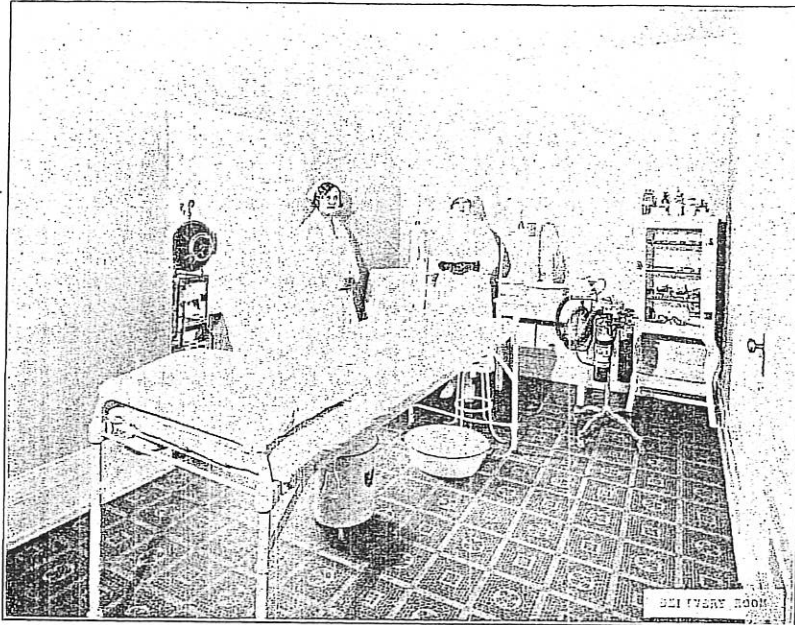

### THE MATERNITY

is organized as a separate department, occupying an entire floor. Provision has been made for every possible comfort for the mother and safety for the child, including a lung-motor for resuscitation of infants, and adequate facilities for scientific infant feeding.

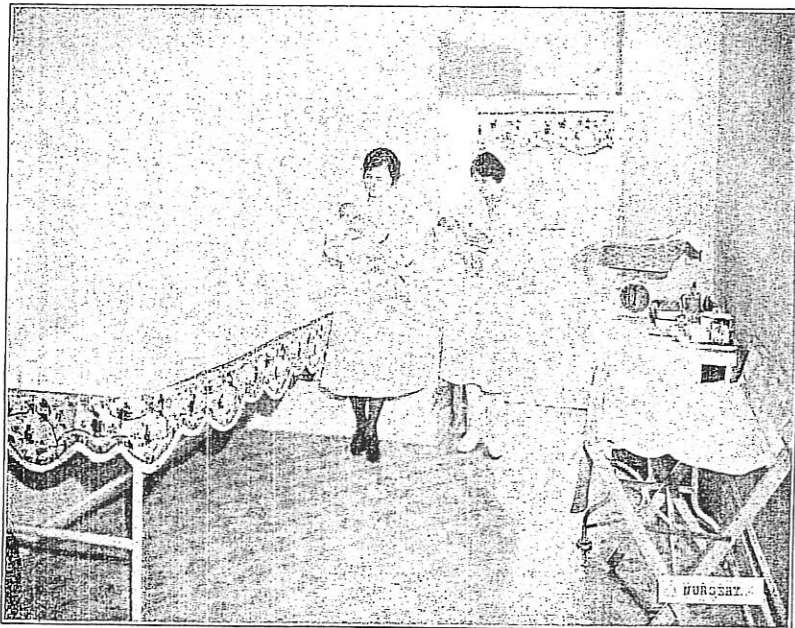

An experienced  
**RESIDENT PHYSICIAN**  
is available for emergencies, assistance at operations, and intern service day and night.

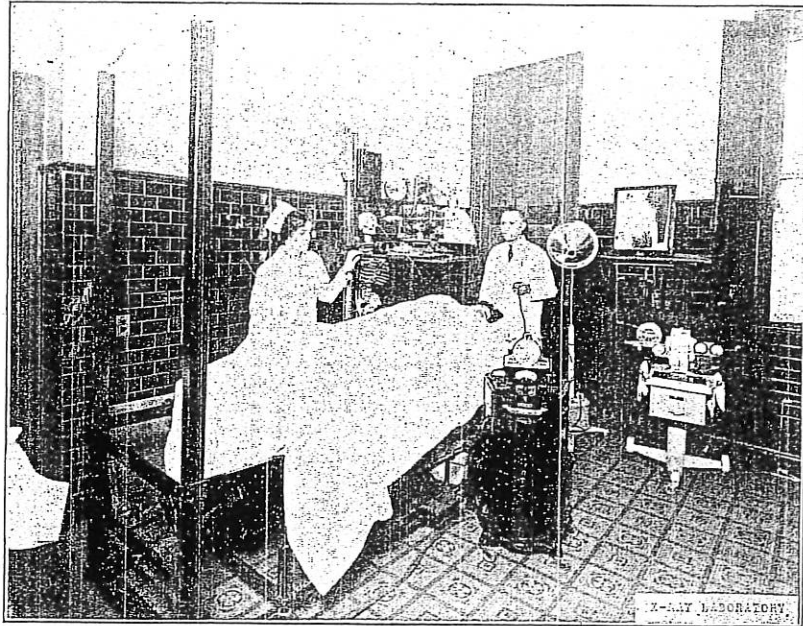

### THE LABORATORIES

and scientific organization of the Hospital are under the direction of Dr. M. Fernan-Nunez, associate professor in Marquette University Medical School, who assumes responsibility for the interpretation of all laboratory reports, and for high medical standards throughout the institution.



### X-RAY LABORATORY

is fully equipped for all classes of x-ray examinations, fluroscopy and treatment.

### CLINICAL LABORATORY

is appointed for all the usual clinical tests, including blood chemistry, basal metabolism, blood typing for transfusions, autogenous vaccines and tissue pathology.

### PHYSIOTHERAPY

apparatus includes ultra-violet ray, infra-red ray and Vitant heat lamps, Morse-wave sinusoidal generator, diathermy, and Roentgen therapy machine. Radium is also available.

Competent technicians are employed in all laboratories.

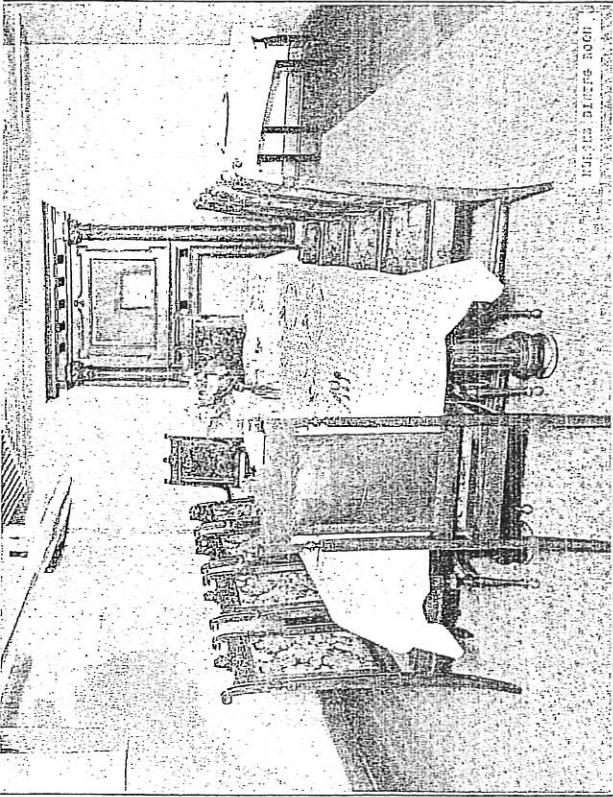

### DIETETIC DEPT.

is well conducted for general and therapeutic dietaries, and a high grade food service has always been featured in the Hospital.

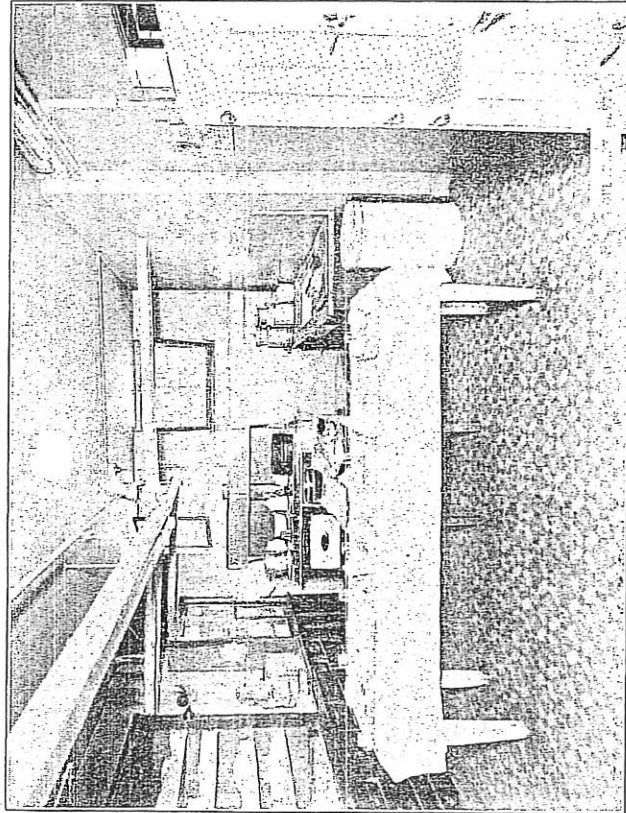

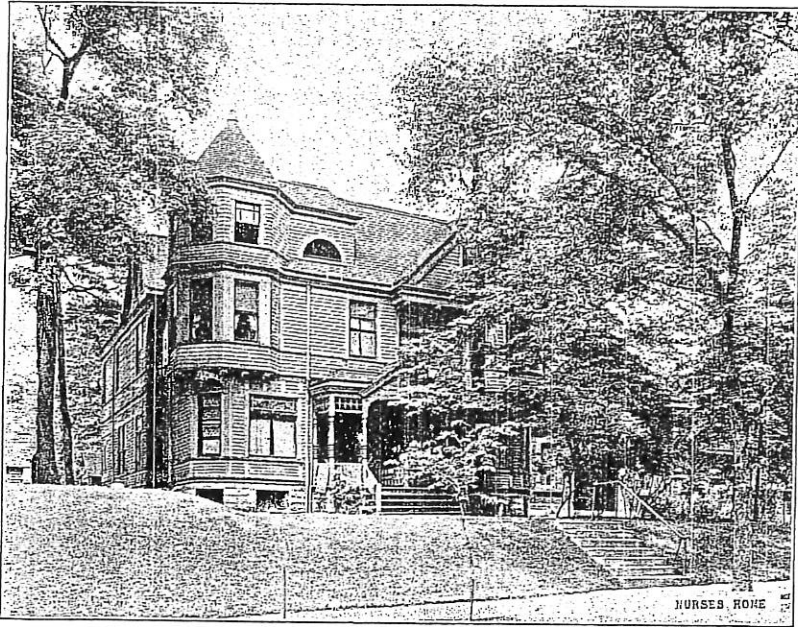

### NURSING SERVICE

is of high order, being under the direction of competent registered nurses. One of the Milwaukee nurse training institutions sends its pupil nurses to the Hospital for a part of their training course.

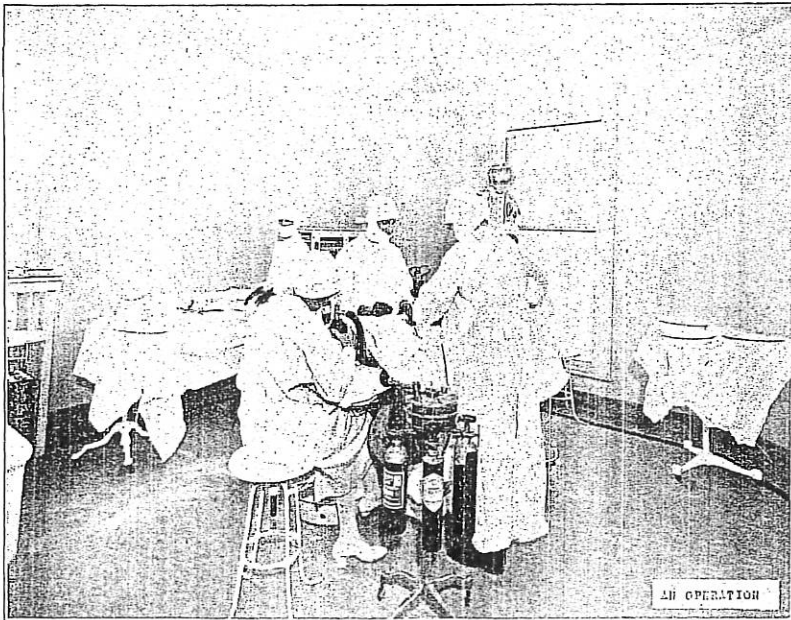

### THE SURGERY

is equipped with all requisite appliances for major surgery, the sterilization technique is rigidly supervised, and the highest type of operating room service is maintained.

Its equipment includes modern machines for administering nitrous oxide gas, ethylene and ether vapor anesthesia, in charge of specially trained resident anesthetists.

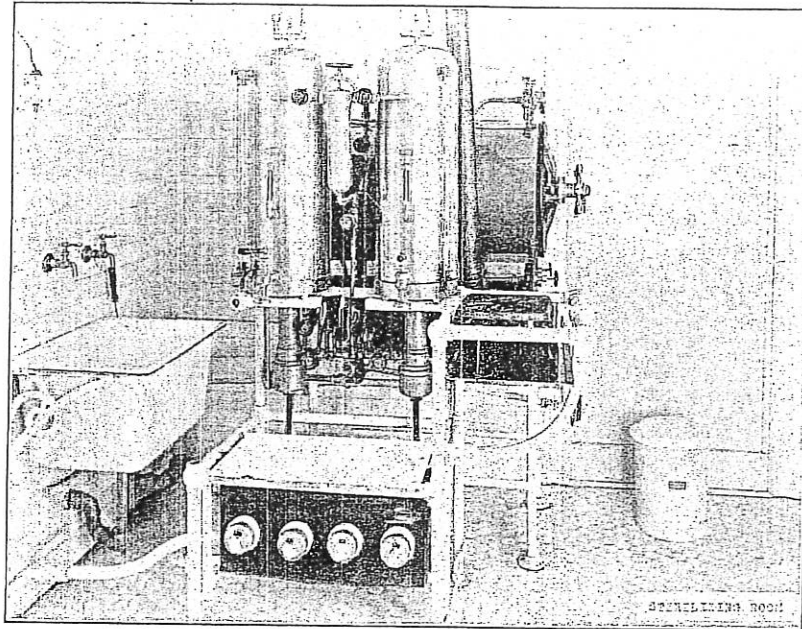

### THE ROGER WILLIAMS HOSPITAL MEDICAL SOCIETY

in which membership is open to all physicians practicing in the Hospital, meets the third Friday in each month for the purpose of discussing scientific problems of the Hospital, keeping its members abreast of modern medical progress and stimulating cooperation in the interests of the patients.

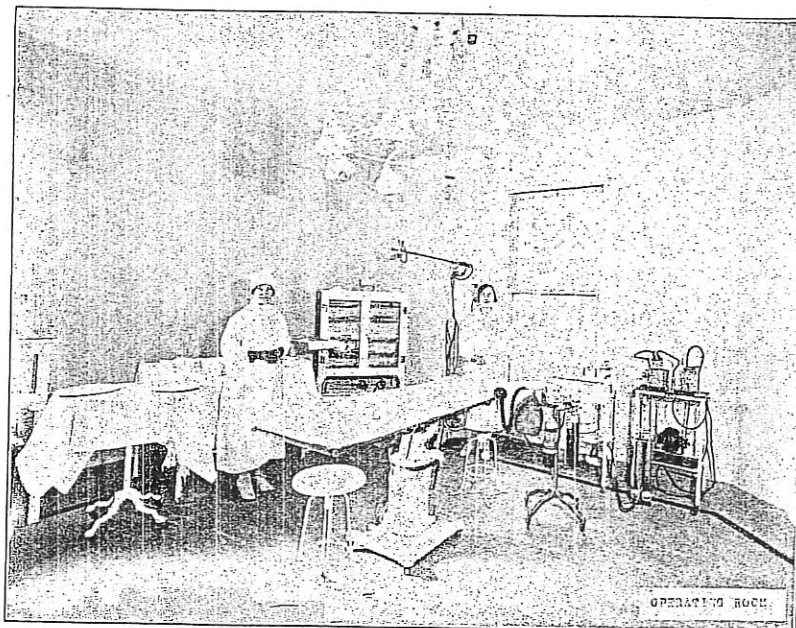

### THE PHARMACY

is well supplied with all classes of medicines, vaccines, serums, etc., and prescriptions are filled by a graduate pharmacist.



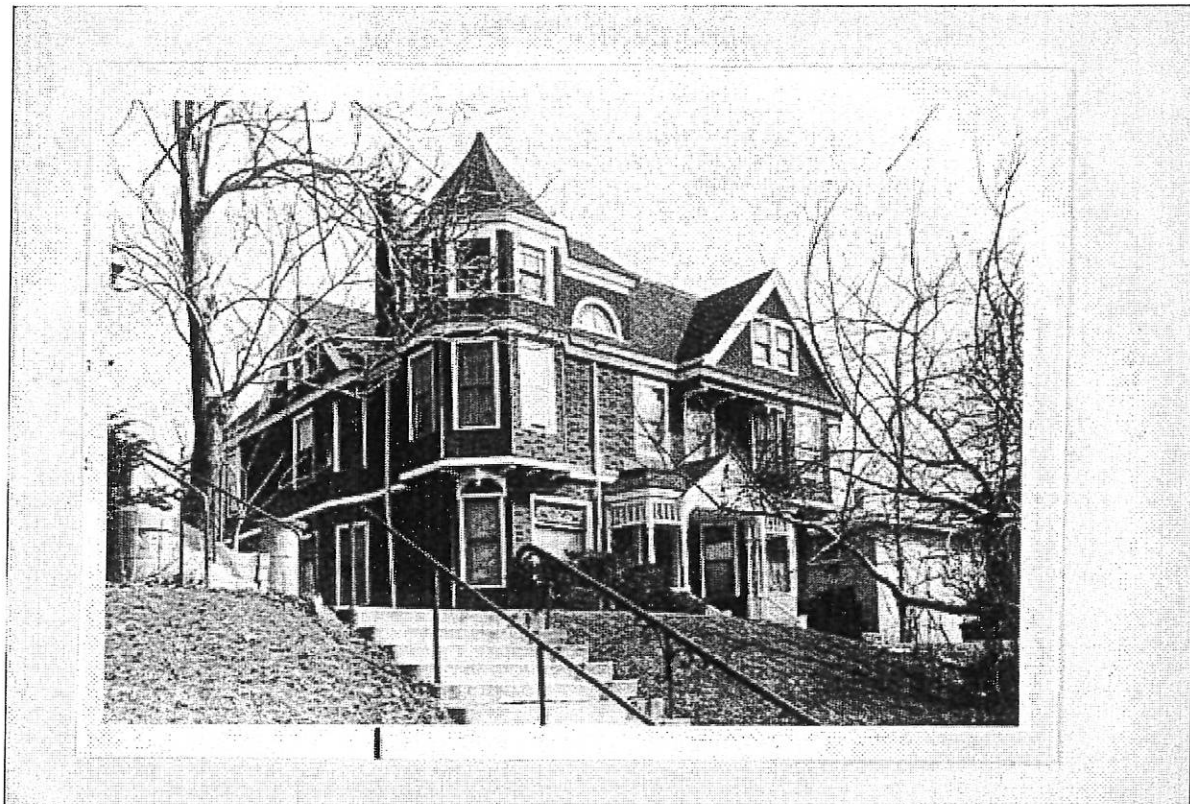

SURVEY PHOTO 1984

2422-2424 W Kilbourn Ave / 2418-2420 Cedar Street

Directory Information

Year	2418 Cedar St Resident Information	2420 Cedar St Resident Information
1889	<b>Geraghty, Patrick</b> , clk N. W. Mut. L. Ins. Co., r2420 Cedar Property Constructed	
1890	<b>Geraghty, Patrick</b> , clk N. W. Mut. L. Ins. Co., h2418 Cedar	
1891	<b>Geraghty, Patrick</b> , clk, h2418 Cedar	<b>George F. Place</b>
1892	<b>Geraghty, Patrick</b> , stationer, N. W. Mut. Life Ins. Co., h2418 Cedar	
1893	<b>Geraghty, Patrick</b> , stat, N. W. Mut. Life Ins. Co., h2418 Cedar	
1894	<b>Geraghty, Patrick</b> , stat, N. W. Mut. Life Ins. Co., h2418 Cedar	<b>Paddock, Walter S</b> , sec&treas, Cream City Sash and Door, h2420 Cedar
1895	<b>Geraghty, Patrick</b> , stat, N. W. Mut. Life Ins. Co., h2418 Cedar	<b>Paddock, Walter S</b> , sec-treas, Cream City Sash and Door, h2420 Cedar
1896	<b>Geraghty, Patrick</b> , stat, N. W. Mut. Life Ins. Co., h2418 Cedar	<b>Paddock, Walter S</b> , sec-treas, Cream City Sash and Door, h2420 Cedar
1897	<b>Geraghty, Patrick</b> , stat, N. W. Mut. Life Ins. Co., h2418 Cedar	<b>Paddock, Walter S</b> , sec-treas, Cream City Sash and Door, h2420 Cedar
1898	<b>Geraghty, Patrick</b> , stat, N. W. Mut. Life Ins. Co., h2418 Cedar	<b>Paddock, Walter S</b> , treas-sec, Cream City Sash and Door, h2420 Cedar
1899	<b>No Directory</b>	
1900	<b>Geraghty, Patrick</b> , stat, N. W. Mut. Life Ins. Co., h2418 Cedar	<b>Paddock, Walter S</b> , v-pres treas, Cream City Sash and Door, h2420 Cedar
1901	<b>Geraghty, Patrick</b> , ship-clk, N. W. Mut. Life Ins. Co., h2418 Cedar	<b>Paddock, Walter S</b> , v-pres treas, Cream City Sash and Door, h2420 Cedar
1902	<b>Geraghty, Patrick</b> , ship-clk, N. W. Mut. Life Ins. Co., h2418 Cedar	<b>Paddock, Walter S</b> , v-pres treas, Cream City Sash and Door, h2420 Cedar
1903	<b>Geraghty, Patrick</b> , ship-clk, N. W. Mut. Life Ins. Co., h2418 Cedar	<b>Paddock, Walter S</b> , pres-treas, Cream City Sash and Door, h2420 Cedar
1904	<b>Geraghty, Patrick</b> , clk, N. W. Mut. Life Ins. Co., h2418 Cedar	
1905	<b>Geraghty, Patrick</b> , clk, h2418 Cedar	
1906	<b>Geraghty, Patrick</b> , clk supply-dept, N. W. Mut. Life Ins. Co., h2418 Cedar	
1907	<b>Geraghty, Patrick</b> , clk supply-dept, N. W. Mut. Life Ins. Co., h2418 Cedar	
1908	<b>Geraghty, Patrick</b> , supply-clk, 1 Ins Bldg, h2418 Cedar	
1909	<b>Geraghty, Patrick</b> , ship-clk, 1 Ins Bldg, h2418 Cedar	
1910	<b>Geraghty, Patrick</b> , ship-clk, 1 Ins Bldg, h2418 Cedar	
1911	<b>Geraghty, Patrick</b> , Ins, h2418 Cedar	

1912	<b>Geraghty, Patrick</b> , clk, 1 Ins Bldg, h2418 Cedar	
1913	<b>Geraghty, Patrick</b> , ship-clk, 1 Ins Bldg, h2418 Cedar	
1914	<b>Geraghty, Patrick</b> , clk, N. W. Mut. h2418 Cedar	
1915	<b>Geraghty, Patrick</b> , clk, N. W. Mut. h2418 Cedar	
1916	<b>Geraghty, Patrick J</b> , h2418 Cedar	
1917	<b>Geraghty, Patrick J</b> , h2418 Cedar	
1918	<b>Geraghty, Patrick J</b> , h2418 Cedar	
1919	<b>Geraghty, Patrick J</b> , h2418 Cedar	<b>Price, Harvey P</b> , cond, h2420 Cedar
1920	<b>Geraghty, Patrick J</b> , h2418 Cedar	<b>Price, Harvey P</b> , cond, h2420 Lee (ERROR?)
1921	<b>Geraghty, Patrick J</b> , (Cath) h2418 Cedar	<b>Price, Harvey P</b> (Eliz) h2420 Cedar
1922	<b>Geraghty, Patrick J</b> , (Cath) h2418 Cedar	<b>Price, Harvey P</b> (Kath) cond, h2420 Cedar
1923	<b>Geraghty, Patrick J</b> , (Cath) h2418 Cedar	
1924	<b>Geraghty, Patrick J</b> , (Cath) h2418 Cedar	
1925	<b>Geraghty, Patrick J</b> , (Cath) h2418 Cedar	
1926	<b>Geraghty, Cath</b> , (wid Patrick J) h2418 Cedar	
<b>Year</b>	<b>2422 W Kilbourn Resident Information</b>	<b>2424 W Kilbourn Resident Information</b>



BROWSE

ABOUT

EVENTS

SHOP

MEMBERSHIP

DONATE



PROPERTY RECORD

2422-2424 W KILBOURN

Architecture and History Inventory

PRINT EMAIL A FRIEND FACEBOOK TWITTER MORE...



NAMES

Historic Name: Patrick J. Geraghty Residence
Other Name:
Contributing:
Reference Number: 111203

PROPERTY LOCATION

Location (Address): 2422-2424 W KILBOURN
County: Milwaukee
City: Milwaukee
Township/Village:
Unincorporated Community:
Town:
Range:
Direction:
Section:
Quarter Section:
Quarter/Quarter Section:

PROPERTY FEATURES

Year Built: 1889
Additions:
Survey Date: 1984
Historic Use: duplex
Architectural Style: Queen Anne
Structural System:
Wall Material: Asphalt
Architect: C.F. Rugee
Other Buildings On Site: 0
Demolished?: No
Demolished Date:

DESIGNATIONS

NOTES

Additional Information: A 'site file' exists for this property. It contains additional information such as correspondence, newspaper clippings, or historical information. It is a public record and may be viewed in person at the Wisconsin Historical Society, State Historic Preservation Office. Builders were Kamerling and Kettle. Several families lived here in 1940.

RESOURCE DESCRIPTIONS

About the National Register and State Register of Historic Places

All Wisconsin National Register of Historic Places listings are searchable on our website.

About Our Wisconsin Architecture and History Inventory (AHI)

Search digital records on more than 140,000 historic buildings, structures and objects throughout Wisconsin.

RELATED ARTICLES

Is Your Property Eligible for the National Register or State Register of Historic Places?

Eligible properties must retain the essential physical appearance of the period in which they were important, and meet one of four criteria.

Related products from our Online Store: