

Right-of-Way Acquisition
8001 West Brown Deer Road
Dedication Map

N.E. 1/4 SEC. 9, T.8N., R.21E.

43

(150' R.O.W.)
W. Brown Deer Rd. SEC. LINE

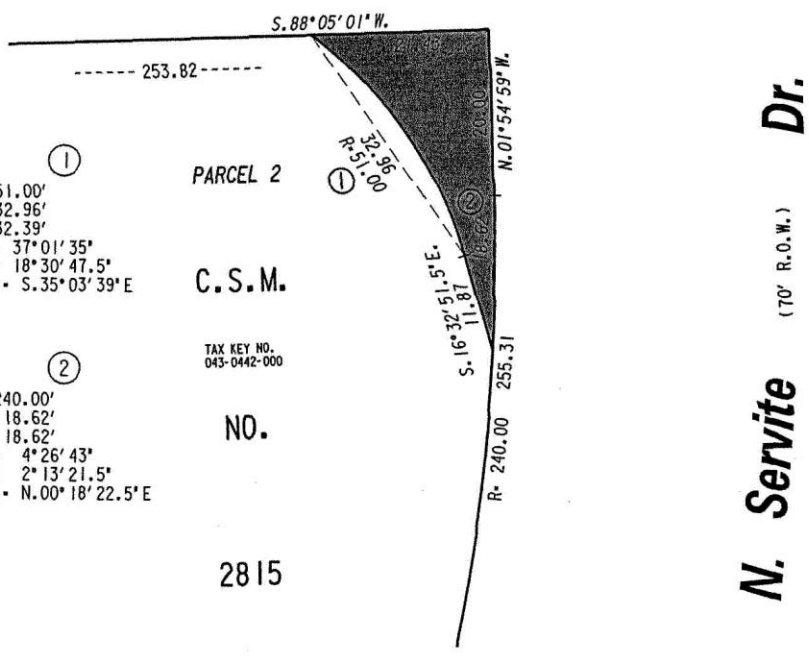
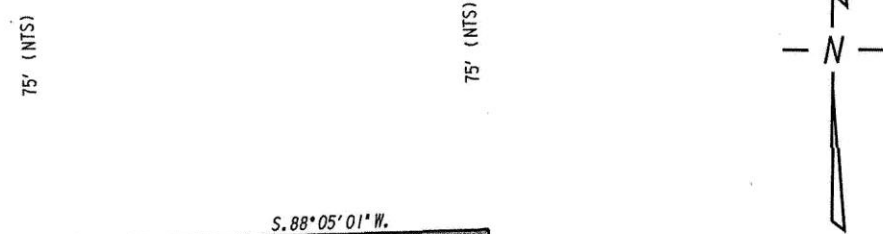

①
R= 51.00'
A= 32.96'
C= 32.39'
IΔ= 37°01'35"
DΔ= 18°30'47.5"
C.B.= S.35°03'39\"/>

PARCEL 2
C.S.M.

②
R= 240.00'
A= 18.62'
C= 18.62'
IΔ= 4°26'43"
DΔ= 2°13'21.5"
C.B.= N.00°18'22.5\"/>

TAX KEY NO.
043-0442-000
NO.
2815

Dr.
N. Servite
(70' R.O.W.)

PROPERTY TO BE
ACQUIRED FOR PUBLIC
STREET PURPOSES

FILE NO.
INFRASTRUCTURE SERVICES DIVISION
MILWAUKEE, WISCONSIN

ASSIGNED TO: W.E. FUCHS
DRAWN BY: W.E.F.
PROJECT/GRANT NO.: RE52311064
APPROVED BY:

CH'K'D. BY: W.E. FUCHS
DATE: AUG. 18, 2005
SCALE: 1" = 15'

maria Lindholm
CENTRAL DRAFTING & RECORDS MANAGER

W.E. Fuchs
CITY ENGINEER

Right-of-Way Acquisition
8001 West Brown Deer Road
Area Map

