

PLAN SYMBOLS - NOTE THESE APPLY TO PAGE M-3

- (A) - EXTEND 6" INSULATED SHEET METAL EA DUCT UP THRU ROOF TO WEATHER PROOF EXHAUST CAP.
- (B) - HG TO INSTALL 4" X 8" INSULATED SHEET METAL COMBUSTION AIR INTAKE VENT IN ROOM 6" BELOW CEILING. EXTEND DUCT TO ROOF. TERMINATE W/VENT CAP.
- (C) - HG TO VENT RANGEHOOD UP THRU ROOF WITH 3 1/4" X 10" SHEET METAL EXHAUST DUCT. TERMINATE W/VENT CAP.
- (D) - 10" X 6" HART & COOLEY #821 SA GRILLE W/MS DAMPER ON CEILING CONNECTED TO SA DUCT.
- (E) - EXTEND 4" INSULATED SHEET METAL EA DUCT UP THRU ROOF TO WEATHER PROOF EXHAUST CAP.
- (F) - EXTEND 6" INSULATED SHEET METAL EA DUCT UP THRU ROOF TO WEATHER PROOF EXHAUST CAP.
- (G) - EXTEND 6" INSULATED SHEET METAL FA INTAKE DUCT UP THRU ROOF TO WEATHER PROOF INTAKE CAP.
- (H) - 6" INSULATED SHEET METAL FA INTAKE DUCT IN CHASE FROM FLOOR BELOW.
- (I) - 6" INSULATED SHEET METAL EA DUCT IN CHASE FROM FLOOR BELOW. INSULATE ALL DUCT IN ATTIC TO ROOF PENETRATION.
- (J) - 14" X 14" HART & COOLEY RH45 RA GRILLE ON CEILING CONNECTED TO RA DUCT.
- (K) - 10" X 10" HART & COOLEY RH45 RA GRILLE ON CEILING CONNECTED TO RA DUCT.
- (L) - 6" MOTORIZED FA INTAKE DAMPER IN 6" INSULATED FA INTAKE DUCT. 24V
- (M) - HG TO INSTALL PRO 7855 WALL MOUNTED THERMOSTAT FOR AHU-4. HG TO PROVIDE DDC THERMOSTAT FOR AHU-5.

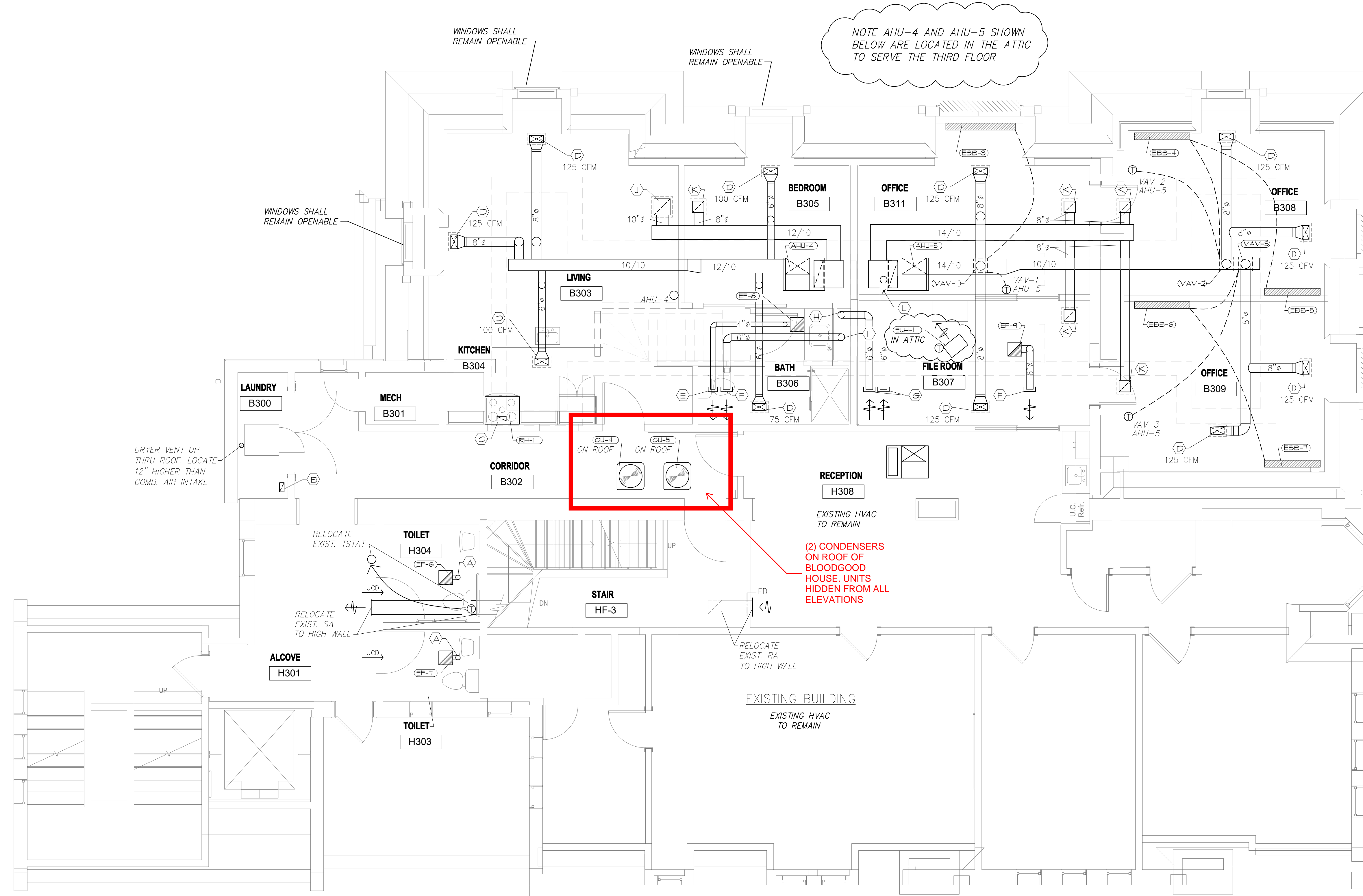

THIRD FLOOR PLAN

SCALE - 1/4" = 1'-0"

MECHANICAL CONTRACTOR:
IDEAL MECHANICAL
NEW BERLIN, WI

HVAC PLAN FOR:
BLOODGOOD HOUSE
1199 E. KNAPP ST. MILWAUKEE, WI

DRAWN	TJS
APPROVED	TJS
DATE	2/1/2020
JOB NO.	3572
SHEET	

M=4

PLAN SYMBOLS - NOTE THESE APPLY TO PAGE M-2

- (A) - HG TO VENT EF OUT SIDE WALL TO WEATHER PROOF EXHAUST CAP. FIELD VERIFY LOCATION WITH BUILDER (CONSIDER HISTORIC REQUIREMENTS).
- (B) - 4" X 12" HART & COOLEY #531 ALUMINUM FLOOR GRILLE W/MS DAMPER.
- (C) - 20" X 10" RA DUCT FROM BELOW.
- (D) - 18" X 20" HART & COOLEY R445 RA GRILLE 12" A.F.F. BUILDER TO FRAME IN RA DUCT ON FIRST FLOOR.
- (E) - HG TO INSTALL FROI T855 WALL MOUNTED THERMOSTAT FOR AHU-2.

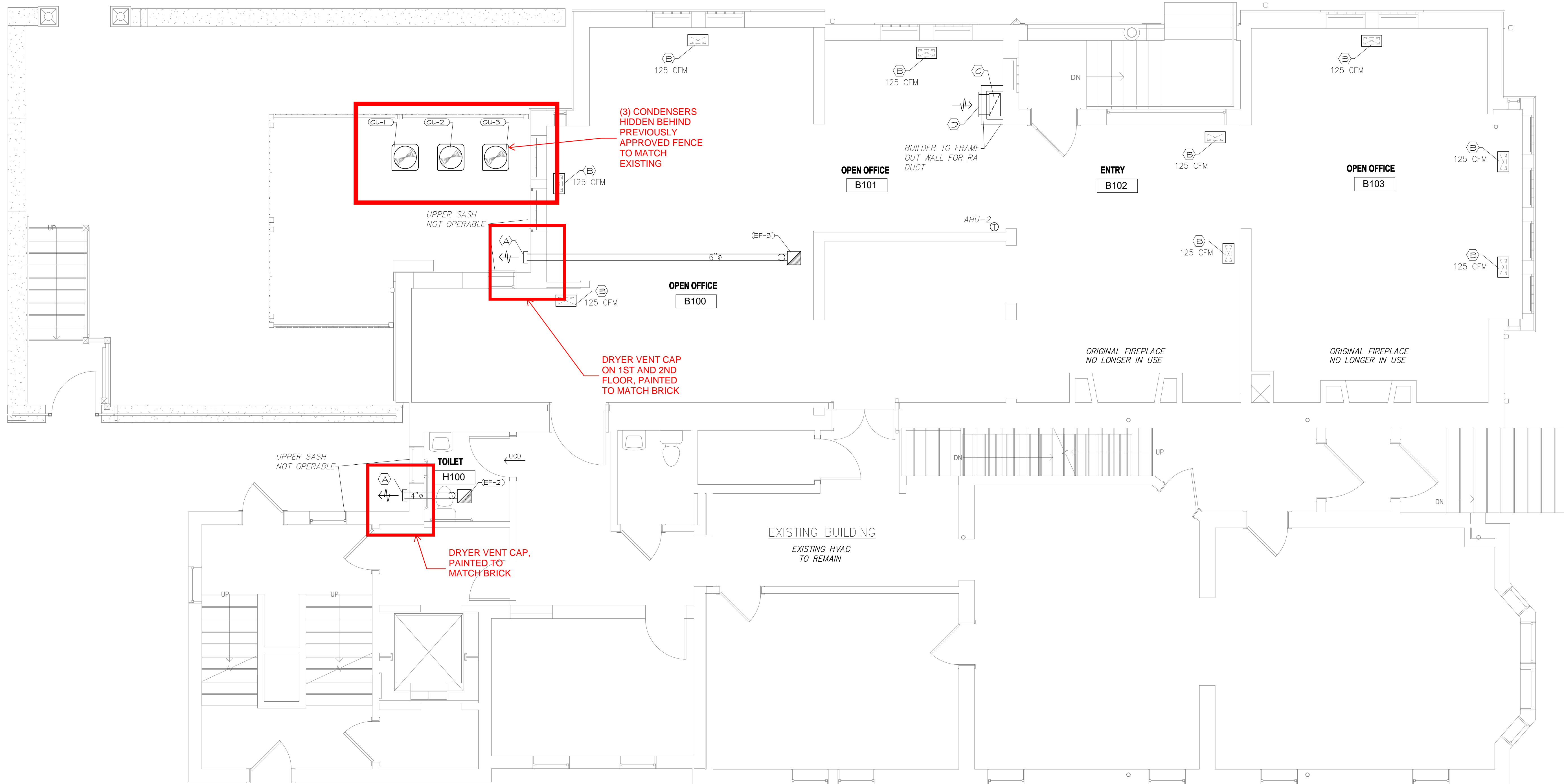

FIRST FLOOR PLAN SCALE - 1/4" = 1'-0"

MECHANICAL CONTRACTOR:
IDEAL MECHANICAL
 NEW BERLIN, WI

HVAC PLAN FOR:
BLOODGOOD HOUSE
 1139 E. KNAPP ST. MILWAUKEE, WI

DRAWN	TJS
APPROVED	TJS
DATE	2/1/2020
JOB NO.	3572
SHEET	

DESIGN BUILD PLUMBING, HVAC AND ELECTRICAL SYSTEM GENERAL NOTES:

1. PROVIDE A DESIGN BUILD FIRE ALARM SYSTEM THROUGH-OUT THE BUILDING. MANUFACTURER - NOTIFIER. DESIGNED BY FIRE DETECTION GROUP. ALL CONDUIT RUNS TO BE CONCEALED. IF ANY CONDUIT IS EXPOSED IT NEEDS TO BE EVALUATED WITH THE ARCHITECT IN THE FIELD BEFORE INSTALLATION. COORDINATE LOCATIONS WITH ARCHITECT FOR ALL DEVICES ON SITE.
2. PROVIDE A DESIGN BUILD PLUMBING, ELECTRICAL AND HVAC SYSTEM

DEMOLITION GENERAL NOTES:

- REMOVE PLASTER & INSTALL 5/8" GYP BD. SHIM AS REQUIRED. REPAINT ENTIRE ROOM & CEILING
- //// REMOVE WINDOW SASH, FRAME, AND CASING. SAVE CASING FOR REINSTALLATION IF POSSIBLE.
- REPLACE SASH ONLY TO MATCH EXISTING PROFILES. USE 1/2" INSULATED GLASS.

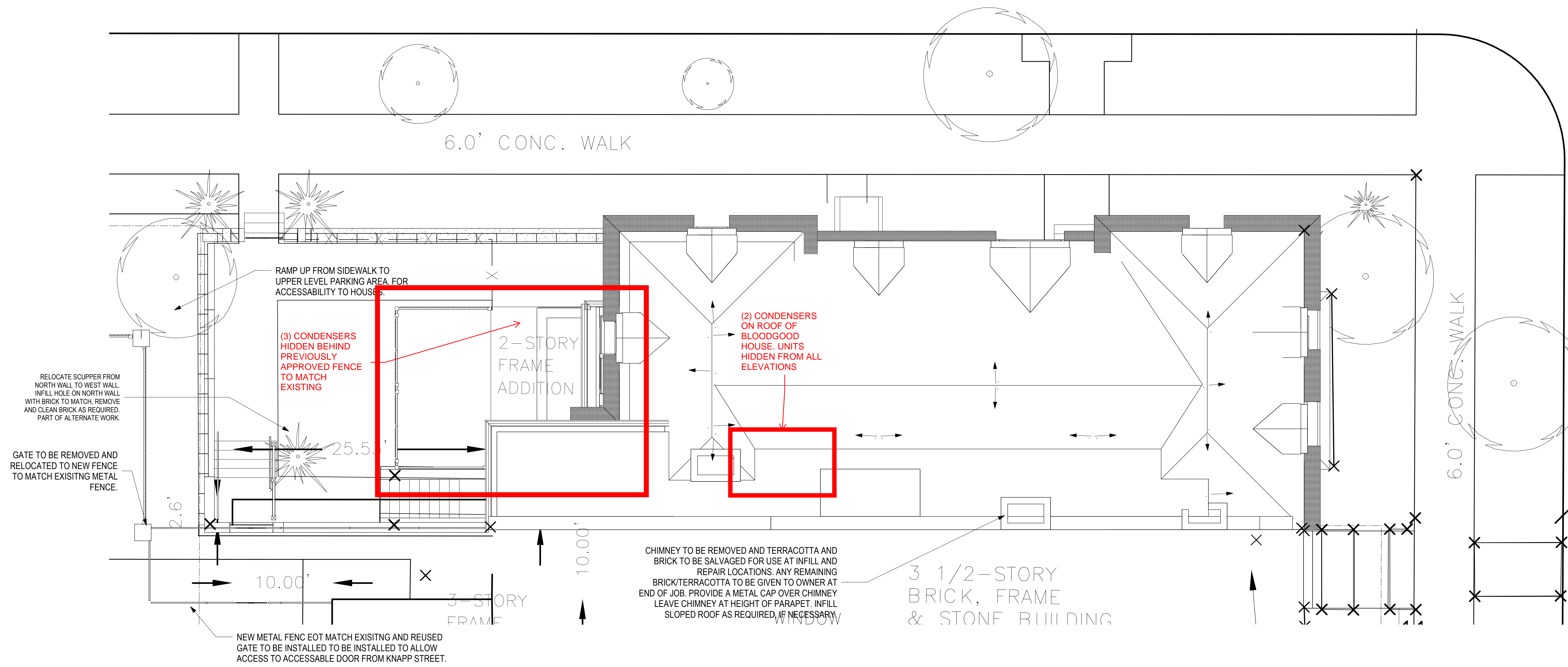

8 PHASE 1 - ROOF PLAN AND SITE PLAN
3/16" = 1'-0"

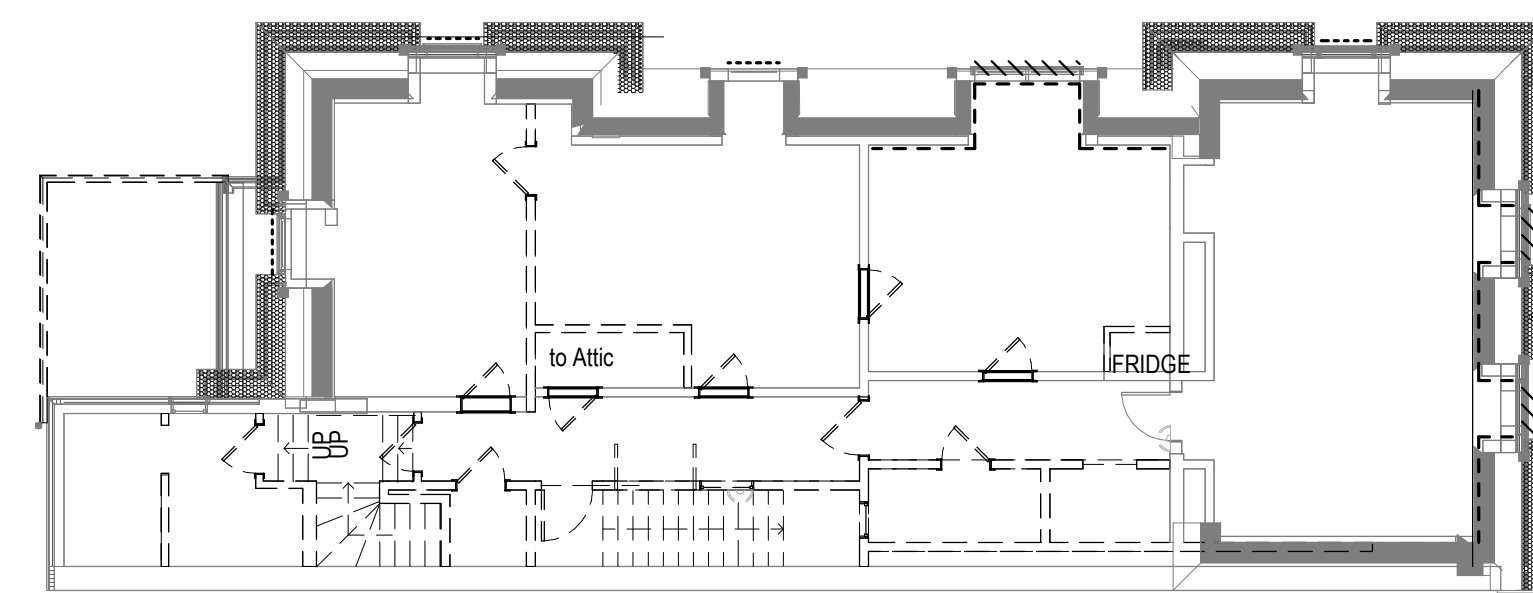

14 PHASE 1 - THIRD LEVEL
3/32" = 1'-0"

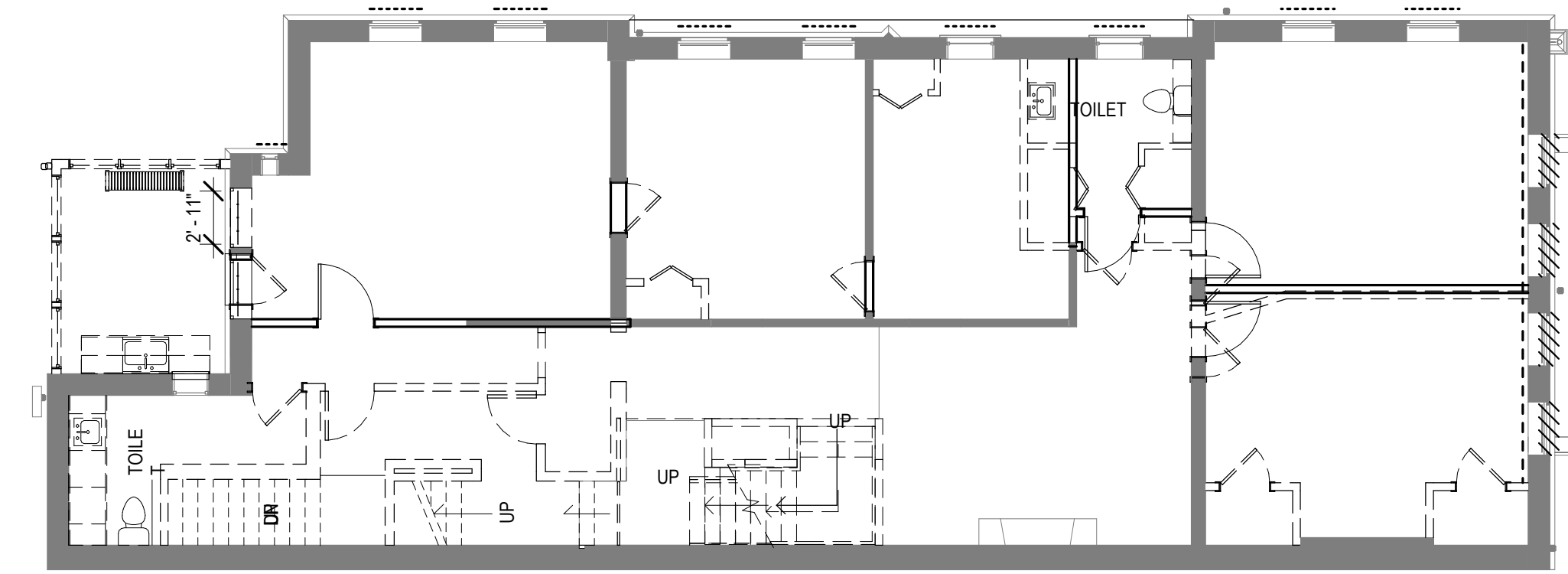

2 PHASE 1 - SECOND LEVEL
1/8" = 1'-0"

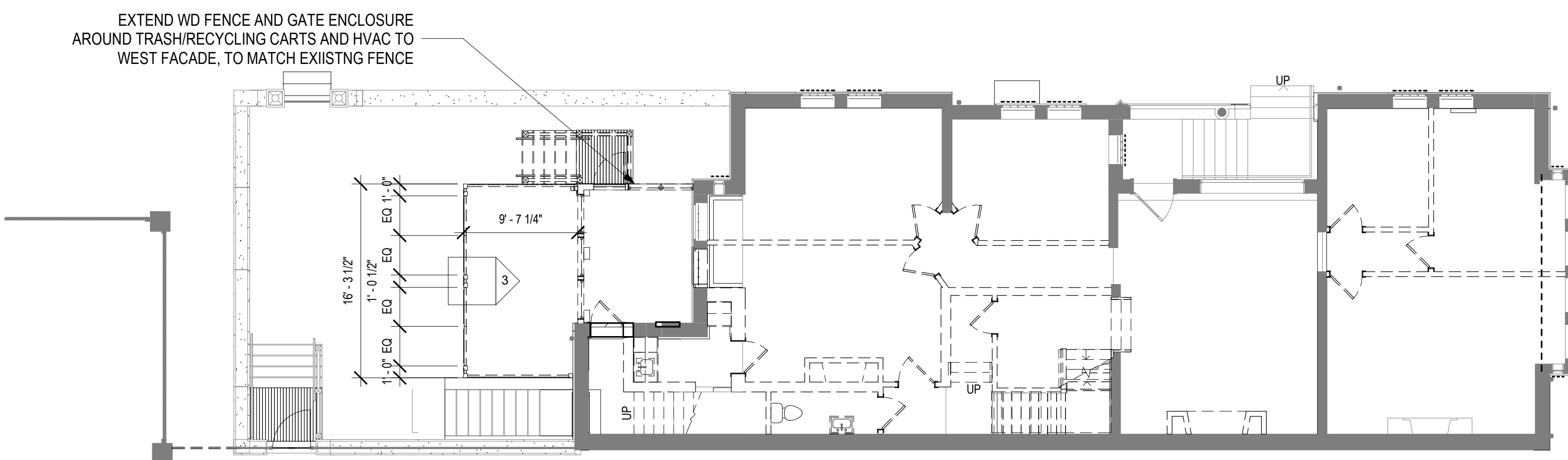

16 PHASE 1 - LEVEL 1
1/8" = 1'-0"

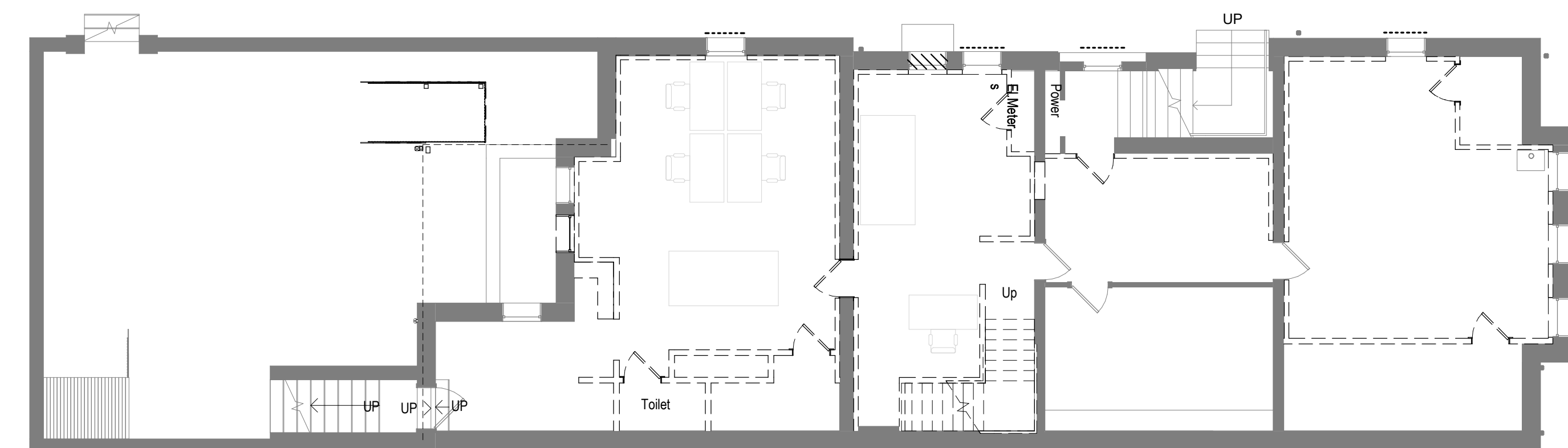

1 PHASE 1 - GARDEN LEVEL
1/8" = 1'-0"

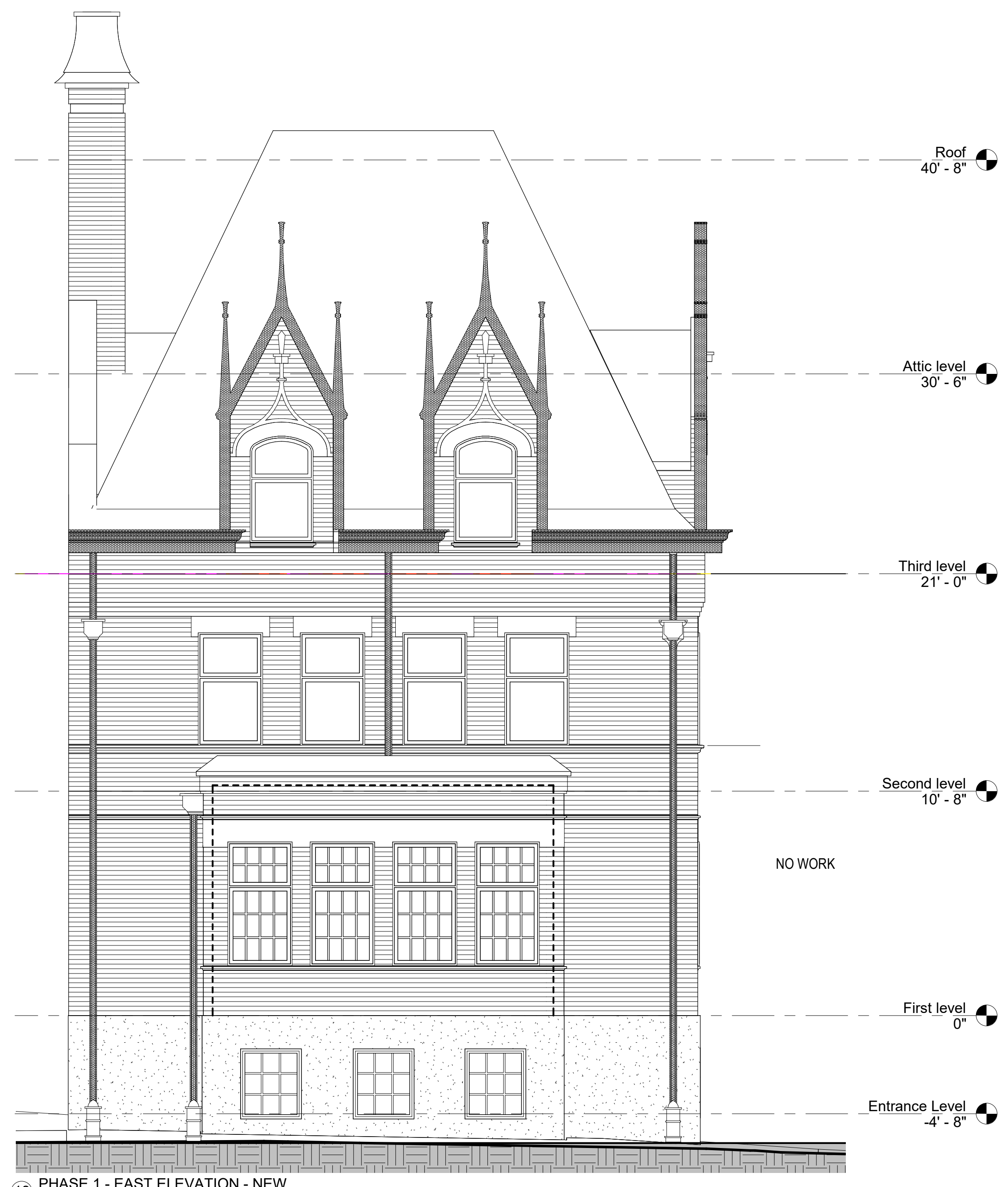

18 PHASE 1 - EAST ELEVATION - NEW
1/4" = 1'-0"

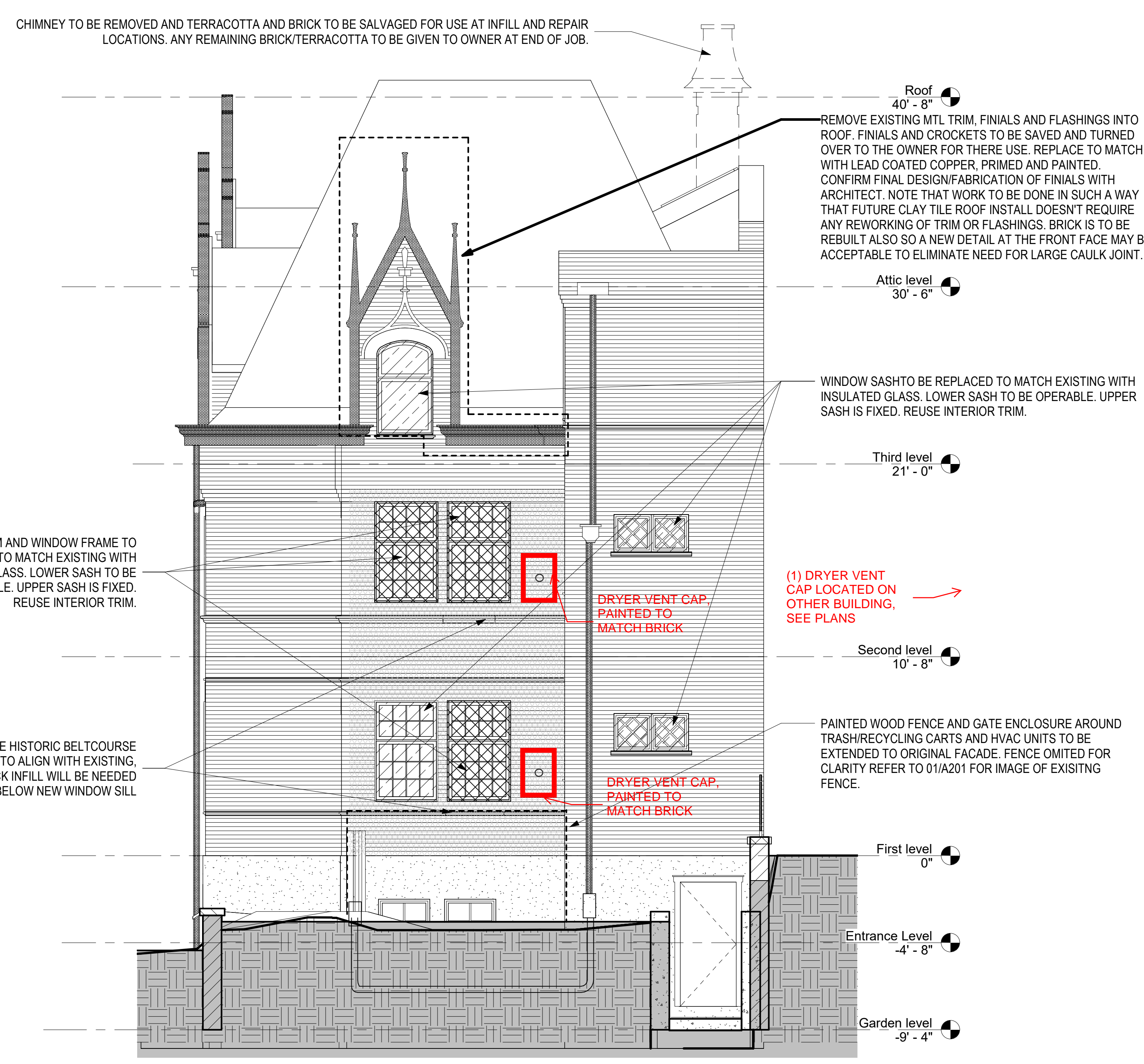

3 PHASE 1 - WEST ELEVATION - NEW
1/4" = 1'-0"

GENERAL NOTES:
1. REFER TO WEST ELEVATION # 3 FOR TYPICAL NOTES.
2. STRIP WINDOWS AND TRIM OF ALL EXISTING PAINT. CONSOLIDATE ANY ROTTING WOOD ON WEST AND NORTHWEST FACADES ONLY.

ELEVATION HATCH LEGEND:

- WINDOW SASH REPLACEMENT
- FULL WINDOW REPLACEMENT
- PAINT REMOVAL FROM BRICK. EVALUATE FOR TUCKPOINTING AFTER

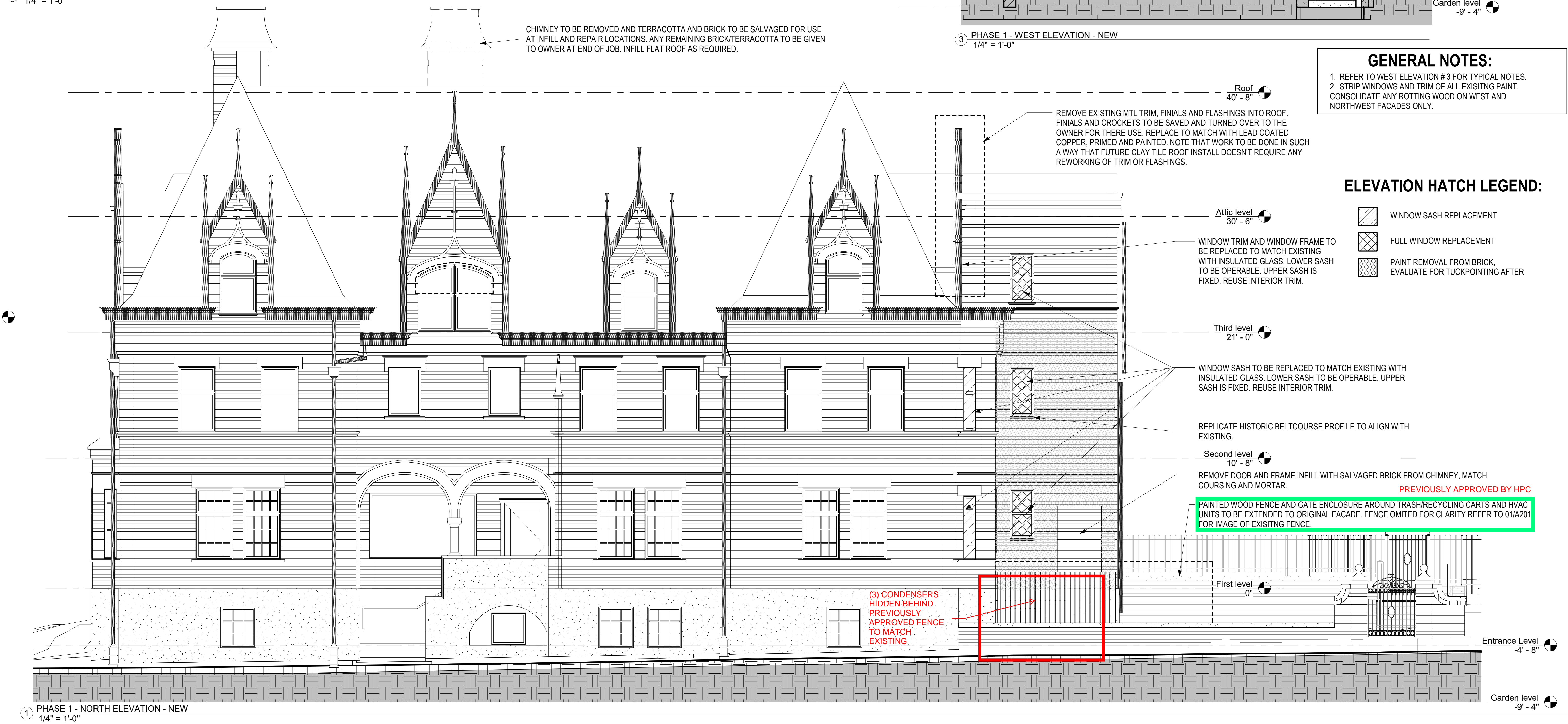

1 PHASE 1 - NORTH ELEVATION - NEW
1/4" = 1'-0"

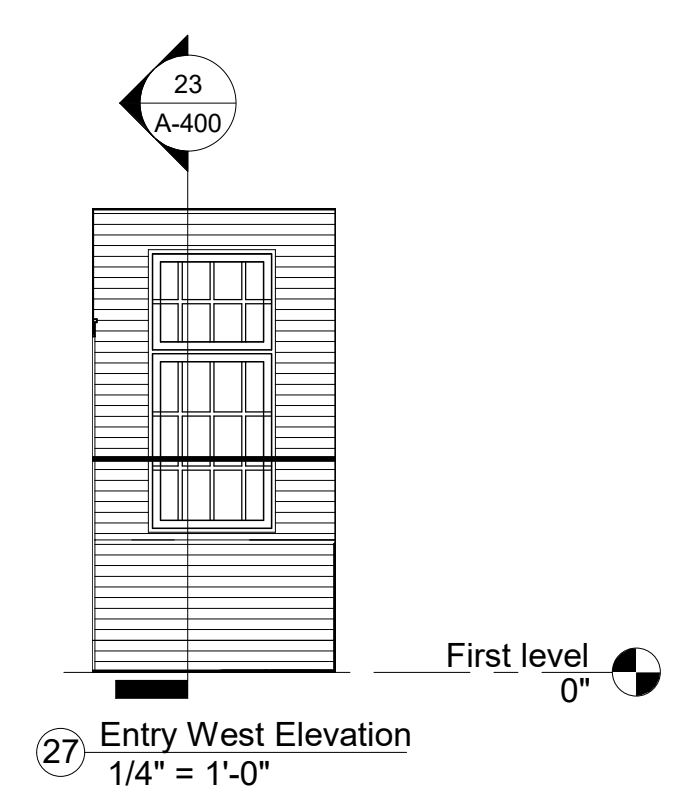

26 PHASE 1 - SOUTH ELEVATION - NEW
1/4" = 1'-0"

12/11/2019 11:57:09 AM BIM 360://19-119 Bloodgood House (LHB Houses) Central.rvt

PROJECT
LION-HAWLEY-BLOODGOOD HOUSES
1241 N. Franklin Pl.
Owner

SHEET
BUILDING
ELEVATIONS

DATE
12/11/2019
PROJECT NO.
19-119
SHEET NO.

A-200



REVISIONS

No.	Date	Description
-----	------	-------------

ROOF
CONDENSERS
TUCKED BEHIND
HIP IN ROOF

CONDENSERS AT
GRADE ARE
HIDDEN BEHIND
A PREVIOUSLY
APPROVED (BY
HPC) FENCE.

