



CITY OF MILWAUKEE
OFFICE OF THE CITY CLERK

Thursday, March 26, 2015

COMMITTEE MEETING NOTICE

AD 10

LIPSCOMB, Kevin M, Agent
Certified Auto Sales & Service LLC
4071 N 84th St

Milwaukee, WI 53222

You are requested to attend a hearing which is to be held in Room 301-B, Third Floor, City Hall on:

Monday, April 06, 2015 at 09:15 AM

Regarding: Your Secondhand Motor Vehicle Dealer's License Application as agent for "Certified Auto Sales & Service LLC" for "Certified Auto Sales & Service" at 5638 W Appleton Av.

There is a possibility that your application may be denied for one or more of the following reasons: The recommendation of the committee regarding the application shall be based on evidence presented at the hearing. Per [MCO 85-2.7-4](#), probative evidence concerning whether or not a new license should be granted may be presented on the following subjects: whether or not the applicant meets the municipal requirements, the appropriateness of the location and premises where the licensed premises is to be located and whether use of the premises for the purposes or activities permitted by the license would tend to facilitate a public or private nuisance or create undesirable neighborhood problems such as disorderly patrons, unreasonably loud noise, litter, and excessive traffic and parking congestion. Probative evidence relating to these matters may be taken from the plan of operation submitted with the license application, if any, but shall not include the content of any music. Evidence regarding the fitness of the location of the premises to be maintained as the principal place of business, including but not limited to whether there is an overconcentration of businesses of the type for which the license is sought; whether the proposal is consistent with any pertinent neighborhood business or development plans, or the location's proximity to areas where children are typically present. The applicant's record in operating similarly licensed premises; and whether or not the applicant has been charged with or convicted of any felony, misdemeanor, municipal offense or other offense, the circumstances of which substantially relate to the activity to be permitted by the license being applied for or any other factor which reasonably relates to the public health, safety or welfare may also be considered. See attached police report or correspondence.

Notice for applicants with warrants or unpaid fines:

Proof of warrant satisfaction or payment of fines must be submitted at the hearing on the above date and time. Failure to comply with this requirement may result in a delay of the granting/denial of your application.

Failure to appear at this meeting may result in the denial of your license. Individual applicants must appear only in person or by an attorney. Corporate or Limited Liability applicants must appear only by the agent designated on the application or by an attorney. Partnership applicants must appear by a partner listed on the application or by an attorney. If you wish to do so and at your own expense, you may be accompanied by an attorney of your choosing to represent you at this hearing.

You will be given an opportunity to speak on behalf of the application and to respond and challenge any charges or reasons given for the denial. No petitions can be accepted by the committee, unless the people who signed the petition are present at the committee hearing and willing to testify. You may present witnesses under oath and you may also confront and cross-examine opposing witnesses under oath. If you have difficulty with the English language, you should bring an interpreter with you, at your expense, so that you can answer questions and participate in your hearing.

You may examine the application file at this office during regular business hours prior to the hearing date. Inquiries regarding this matter may be directed to the person whose signature appears below.

Limited parking for persons attending meetings in City Hall is available at reduced rates (5 hour limit) at the Milwaukee Center on the southwest corner of East Kilbourn and North Water Street. Parking tickets must be validated in the first floor information booth in City Hall.

PLEASE NOTE: Upon reasonable notice, efforts will be made to accommodate the needs of disabled individuals through sign language interpreters or other auxiliary aids. For additional information or to request this service, contact the Council Services Division ADA Coordinator at (414) 286-2998, Fax - (414) 286-3456, TDD - (414) 286-2025.

JIM OWCZARSKI, CITY CLERK

BY: _____

Jason Schunk
License Division Manager

If you have questions regarding this notice, please contact the License Division at (414) 286-2238.

200 E. Wells Street, Room 105, City Hall, Milwaukee, WI 53202. www.milwaukee.gov/license
Phone: (414) 286-2238 Fax: (414) 286-3057 Email Address: License@milwaukee.gov



CITY OF MILWAUKEE
OFFICE OF THE CITY CLERK

Thursday, March 26, 2015

COMMITTEE MEETING NOTICE

AD 10

LIPSCOMB, Kevin M, Agent
Certified Auto Sales & Service LLC
5638 W Appleton Av

Milwaukee, WI 53210

You are requested to attend a hearing which is to be held in Room 301-B, Third Floor, City Hall on:

Monday, April 06, 2015 at 09:15 AM

Regarding: Your Secondhand Motor Vehicle Dealer's License Application as agent for "Certified Auto Sales & Service LLC" for "Certified Auto Sales & Service" at 5638 W Appleton Av.

There is a possibility that your application may be denied for one or more of the following reasons: The recommendation of the committee regarding the application shall be based on evidence presented at the hearing. Per MCO 85-2.7-4, probative evidence concerning whether or not a new license should be granted may be presented on the following subjects: whether or not the applicant meets the municipal requirements, the appropriateness of the location and premises where the licensed premises is to be located and whether use of the premises for the purposes or activities permitted by the license would tend to facilitate a public or private nuisance or create undesirable neighborhood problems such as disorderly patrons, unreasonably loud noise, litter, and excessive traffic and parking congestion. Probative evidence relating to these matters may be taken from the plan of operation submitted with the license application, if any, but shall not include the content of any music. Evidence regarding the fitness of the location of the premises to be maintained as the principal place of business, including but not limited to whether there is an overconcentration of businesses of the type for which the license is sought; whether the proposal is consistent with any pertinent neighborhood business or development plans, or the location's proximity to areas where children are typically present. The applicant's record in operating similarly licensed premises; and whether or not the applicant has been charged with or convicted of any felony, misdemeanor, municipal offense or other offense, the circumstances of which substantially relate to the activity to be permitted by the license being applied for or any other factor which reasonably relates to the public health, safety or welfare may also be considered. See attached police report or correspondence.

Notice for applicants with warrants or unpaid fines: Proof of warrant satisfaction or payment of fines must be submitted at the hearing on the above date and time. Failure to comply with this requirement may result in a delay of the granting/denial of your application.

Failure to appear at this meeting may result in the denial of your license. Individual applicants must appear only in person or by an attorney. Corporate or Limited Liability applicants must appear only by the agent designated on the application or by an attorney. Partnership applicants must appear by a partner listed on the application or by an attorney. If you wish to do so and at your own expense, you may be accompanied by an attorney of your choosing to represent you at this hearing.

You will be given an opportunity to speak on behalf of the application and to respond and challenge any charges or reasons given for the denial. No petitions can be accepted by the committee, unless the people who signed the petition are present at the committee hearing and willing to testify. You may present witnesses under oath and you may also confront and cross-examine opposing witnesses under oath. If you have difficulty with the English language, you should bring an interpreter with you, at your expense, so that you can answer questions and participate in your hearing.

You may examine the application file at this office during regular business hours prior to the hearing date. Inquiries regarding this matter may be directed to the person whose signature appears below.

Limited parking for persons attending meetings in City Hall is available at reduced rates (5 hour limit) at the Milwaukee Center on the southwest corner of East Kilbourn and North Water Street. Parking tickets must be validated in the first floor information booth in City Hall.

PLEASE NOTE: Upon reasonable notice, efforts will be made to accommodate the needs of disabled individuals through sign language interpreters or other auxiliary aids. For additional information or to request this service, contact the Council Services Division ADA Coordinator at (414) 286-2998, Fax - (414) 286-3456, TDD - (414) 286-2025.

JIM OWZARSKI, CITY CLERK

BY: Jason Schunk
Jason Schunk
License Division Manager

If you have questions regarding this notice, please contact the License Division at (414) 286-2238.

200 E. Wells Street, Room 105, City Hall, Milwaukee, WI 53202. www.milwaukee.gov/license
Phone: (414) 286-2238 Fax: (414) 286-3057 Email Address: License@milwaukee.gov

MILWAUKEE POLICE DEPARTMENT

LICENSING

CRIMINAL RECORD/ORDINANCE VIOLATION/INCIDENTS SYNOPSIS

DATE: 12/08/2014

LICENSE TYPE: USED CAR

No. 200797

NEW:

Application Date: 12/05/2014

RENEWAL:

License Location: 5638 W Appleton Ave

Business Name: Certified Auto Sales & Service LLC

Licensee/Applicant: LIPSCOMB, Kevin M
(Last Name, First Name, MI)

Date of Birth: 09/16/1983

Home Address: 4071 N 48th St

City: Milwaukee

State: WI Zip Code: 53222

Home Phone:

This report is written by Police Officer David NOVAK, assigned to the License Investigation Unit, Days.

The Milwaukee Police Department's investigation regarding this application revealed the following:

1. On 10/30/2007 the applicant was charged in Milwaukee County with Receiving Stolen Property (>\$10,000) (Felony).

Charge: Receiving Stolen Property
 Finding: Guilty
 Sentence: 1 year prison with 1 year extended supervision (Imposed and Stayed), 30 months probation imposed
 Date: 04/30/2008
 Case: 2007CF005285

2. On 03/19/2013 the applicant was charged in Milwaukee County with Substantial Battery-Intend Bodily Harm (Felony).

Charge 1: Battery
 2: Disorderly Conduct
 Finding 1: Guilty
 2: Guilty
 Sentence: 9 months House of Correction (Imposed and Stayed), 1 year probation imposed
 Date: 08/22/2013
 Case: 2013CF001296

3. The Applicant has the following past due fines owed to Milwaukee Municipal Court:

09009651 Operate w/o Carrying License \$152.00 due 06/25/2009

Satisfied



Thursday, March 26, 2015



Notice of Public Hearing

LIPSCOMB, Kevin M, Agent
Certified Auto Sales & Service at 5638 W Appleton Av
Secondhand Motor Vehicle Dealer's License Application

Monday, April 06, 2015 at 9:15 AM

To whom it may concern:

The above application has been made by the above named applicant(s). This requires approval from the Licenses Committee and the Common Council of the City of Milwaukee. The hearing before the Licenses Committee will take place on 4/6/2015 at 9:15 AM, in Room 301-B, Third Floor, City Hall. If you wish, you may provide testimony at the hearing regarding the request; see below for further information. You are not required to attend the hearing. Once the Licenses Committee makes its recommendation, this recommendation is forwarded to the full Common Council for approval at its next regularly scheduled hearing. Please review the information below and if you have further questions regarding this process, please contact the License Division at (414) 286-2238.

Important details for those wishing to provide information for the Licenses Committee to consider when making its recommendation:

1. The license application is scheduled to be heard at the above time. Due to other hearings running longer than scheduled, you may have to wait some time to provide your testimony.
2. You must appear in person and testify as to matters that you have personally experienced or seen. (You cannot provide testimony for your neighbor, parent or anyone else; this is considered hearsay and cannot be considered by the committee.)
3. No letters or petitions can be accepted by the committee (unless the person who wrote the letter or the persons who signed the petition are present at the committee hearing and willing to testify).
4. Persons opposed to the license application are given the opportunity to testify first; supporters may testify after the opponents have finished.
5. When you are called to testify, you will be sworn in and asked to give your name, and address. (If your first and/or last names are uncommon please spell them.)
6. You may then provide testimony.
 - a. Include only information relating to the above license application.
 - b. Include only information you have personally witnessed or seen.
 - c. Provide concise and relevant information detailing how this business has affected or may affect the peaceful enjoyment of your neighborhood.
 - d. If by the time you have the opportunity to testify, the information you wish to share has already been provided to the committee, you may state that you agree with the previous testimony. Redundant or repetitive testimony will not assist the committee in making its recommendation.
7. After giving your testimony, the members of the Licenses Committee and the licensee may ask questions regarding the testimony you have given or other factors relating to the license application.
8. Business Competition is not a valid basis for denial or non-renewal of a license.
Please Note: If you have submitted an objection to the above application your objection cannot be considered by the committee unless you personally testify at the hearing.

RESIDENT	MAIL ADDRESS	CITY AND ZIP CODE
CURRENT RESIDENT	2577 N 57TH ST	MILWAUKEE, WI 53210-2207
CURRENT RESIDENT	2578 N 58TH ST	MILWAUKEE, WI 53210-2212
CURRENT RESIDENT	2600 N 56TH ST	MILWAUKEE, WI 53210-2235
CURRENT RESIDENT	2602 N 56TH ST	MILWAUKEE, WI 53210-2235
CURRENT RESIDENT	2606 N 56TH ST	MILWAUKEE, WI 53210-2235
CURRENT RESIDENT	2610 N 56TH ST	MILWAUKEE, WI 53210-2235
CURRENT RESIDENT	2612 N 56TH ST	MILWAUKEE, WI 53210-2235
CURRENT RESIDENT	2616 N 56TH ST	MILWAUKEE, WI 53210-2235
CURRENT RESIDENT	2620 N 56TH ST	MILWAUKEE, WI 53210-2235
CURRENT RESIDENT	2624 N 56TH ST	MILWAUKEE, WI 53210-2235
CURRENT RESIDENT	2630 N 56TH ST	MILWAUKEE, WI 53210-2235
CURRENT RESIDENT	2633 N 56TH ST	MILWAUKEE, WI 53210-2236
CURRENT RESIDENT	2634 N 56TH ST	MILWAUKEE, WI 53210-2235
CURRENT RESIDENT	2637 N 56TH ST	MILWAUKEE, WI 53210-2236
CURRENT RESIDENT	2638 N 56TH ST	MILWAUKEE, WI 53210-2235
CURRENT RESIDENT	2638 N 57TH ST	MILWAUKEE, WI 53210-2237
CURRENT RESIDENT	2638A N 56TH ST	MILWAUKEE, WI 53210-2235
CURRENT RESIDENT	2640 N 57TH ST	MILWAUKEE, WI 53210-2237
CURRENT RESIDENT	2643 N 56TH ST	MILWAUKEE, WI 53210-2236
CURRENT RESIDENT	2644 N 56TH ST	MILWAUKEE, WI 53210-2235
CURRENT RESIDENT	2644 N 57TH ST	MILWAUKEE, WI 53210-2237
CURRENT RESIDENT	2644A N 56TH ST	MILWAUKEE, WI 53210-2235
CURRENT RESIDENT	2645 N 56TH ST	MILWAUKEE, WI 53210-2236
CURRENT RESIDENT	2648 N 56TH ST	MILWAUKEE, WI 53210-2235
CURRENT RESIDENT	2648 N 57TH ST	MILWAUKEE, WI 53210-2237
CURRENT RESIDENT	2648A N 57TH ST	MILWAUKEE, WI 53210-2237
CURRENT RESIDENT	2649 N 56TH ST	MILWAUKEE, WI 53210-2236
CURRENT RESIDENT	2649A N 56TH ST	MILWAUKEE, WI 53210-2236
CURRENT RESIDENT	2653 N 56TH ST	MILWAUKEE, WI 53210-2236
CURRENT RESIDENT	2654 N 57TH ST	MILWAUKEE, WI 53210-2237
CURRENT RESIDENT	2657 N 56TH ST	MILWAUKEE, WI 53210-2236
CURRENT RESIDENT	2657A N 56TH ST	MILWAUKEE, WI 53210-2236
CURRENT RESIDENT	2658 N 57TH ST	MILWAUKEE, WI 53210-2237
CURRENT RESIDENT	2658A N 57TH ST	MILWAUKEE, WI 53210-2237
CURRENT RESIDENT	2661 N 56TH ST	MILWAUKEE, WI 53210-2236
CURRENT RESIDENT	2663 N 56TH ST	MILWAUKEE, WI 53210-2236

Total Records: 37

Radius: 250.0 feet and Center of Circle: 5638 W Appleton AV



SECONDHAND MOTOR VEHICLE DEALER,
USED MOTOR VEHICLE DEALER-PARTS ONLY &
USED BIKE, TIRE & BATTERY LICENSE
SUPPLEMENTAL PLAN OF OPERATION

Office of the City Clerk License Division
200 E. Wells St. Room 105, Milwaukee, WI 53202
(414) 286-2238 e-mail address: license@milwaukee.gov www.milwaukee.gov/license

Legal Entity Name: Certified Auto Sales & Service

Premise Address: 5638 W Appleton Ave

Type of License applied for (check one):

- Secondhand Motor Vehicle Retail Dealer
- Secondhand Motor Vehicle Wholesale Dealer
- Used Motor Vehicle Retail Dealer – Parts Only
- Used Motor Vehicle Wholesale Dealer – Parts Only
- Used Bike, Tire & Battery Retail Dealer
- Used Bike, Tire & Battery Wholesale Dealer

RETAIL DEALERS ONLY

Total Number of Parking Spaces (including customer/employee parking) 25

Number of Parking Spaces that will be used for Display/Storage of Secondhand Motor Vehicles 25

STORAGE, MAINTENANCE & REPAIR

Do you understand that all vehicles associated with the business must be stored on the licensed premise? Yes No

List your plans to ensure this requirement is met: all vehicles stay on lot

Do you understand all maintenance/repair work to these vehicles must be confined to the licensed premise? Yes No

List your plans to ensure this requirement is met: all work will be done inside building

DISCLOSURE

Has the applicant ever had a license relating to the activities licensed in Milwaukee Code of Ordinances Chapter 93 denied, not renewed, suspended, or revoked? No Yes

If yes, provide the circumstances and jurisdiction in which the event occurred (including a record of any actions from the State Department of Transportation and Financial Institutions relating to suspensions, revocations, forfeitures and warnings imposed by these departments relating to the operation of any automotive sales business by the applicant:

REQUIRED SIGNATURE(S)

Kevin Jordan

Sole Proprietor, Partner, 20% or more Shareholder,
or the Agent - only if there are no 20% or more shareholders

Signature of additional partner or 20% or more shareholder

**SUBMIT THIS FORM ALONG WITH THE
BUSINESS LICENSE APPLICATION & BUSINESS LICENSE PLAN OF OPERATION**

Office Use Only:

Initials _____ Filed _____ App# _____



BUSINESS LICENSE PLAN OF OPERATION

ccl-busplan 11/5/14

Office of the City Clerk License Division
200 E. Wells St. Room 105, Milwaukee, WI 53202
(414) 286-2238 www.milwaukee.gov/license e-mail address: license@milwaukee.gov

1. Type of Business

Is this application for an Extended Hours Establishment License? No Yes

Provide a detailed description of the type of business you plan on operating:

light auto repair / used auto sales

Do you have any experience operating this type of business? No Yes

If yes, explain:

2. Business Operations

- a) Proposed Opening Date: asap
- b) Is this premise under construction? No Yes If yes, list estimated completion date: _____
- c) Is this a franchise? No Yes
- d) Is this premises currently licensed? No Yes If yes, list type of license: _____
- e) Is the current licensee operating? No Yes If no, list date closed: _____
- f) What other types of licenses/permits will you hold at this location? (check all that apply)
 - Occupancy Permit Cigarette & Tobacco Gas Station Extended Hours Class "B" Tavern Weights & Measures
 - Secondhand Dealer Precious Metal & Gem Other: _____
- g) Do you have future plans for other businesses, licenses or permits at this location? No Yes
If yes, explain: _____
- h) Have you previously held an Extended Hours License in Milwaukee? No Yes
If yes, list address(es): _____
- i) Are other businesses operating in the same building? No Yes If yes, describe: _____

3. Premises Description

- a) Identify all area(s) of the premises that will be used in operating this business (include areas used only for storage):
 - 1st Floor 2nd Floor Basement Storage Patio Beer Garden Sidewalk Café Deck Rooftop
 - Other: Describe: _____
- b) Describe Location: Major Thoroughfare Secondary Street Other: corner of Appleton + Lisbon
- c) Nearest Major Cross Street: Appleton Ave
- d) Describe Building: Free Standing Building Strip Mall Other: _____
- e) Describe Premises Structure: Single Story Multi-Story - # of Stories _____ Other: _____
- f) Describe Surrounding Area: Commercial Residential Industrial Other: _____
- g) Are there off-street parking places? No Yes If yes, how many? 4
- h) Property Owner's Name: James Economy Phone Number: 847-875-7475
Address: _____

4. Businesses On The Premises (check all that apply):

Type 1

- | | | | |
|--|---|---|--|
| <input type="checkbox"/> Full Service Restaurant | <input type="checkbox"/> Cafe/Coffee Shop | <input type="checkbox"/> Deli or Fast Food Restaurant | <input type="checkbox"/> Private/Fraternal/Veterans Club |
| <input type="checkbox"/> Night Club | <input type="checkbox"/> Tavern | <input type="checkbox"/> Cocktail Lounge | <input type="checkbox"/> Teen Club |
| <input type="checkbox"/> Bowling Alley | <input type="checkbox"/> Hotel | <input type="checkbox"/> Banquet Hall | <input type="checkbox"/> Sports Facility |

Type 2

- | | | | |
|---|---|---|--|
| <input type="checkbox"/> Liquor Store | <input type="checkbox"/> Corner Store | <input type="checkbox"/> Supermarket | <input type="checkbox"/> Convenience Store |
| <input type="checkbox"/> Gas Station | <input type="checkbox"/> Amusement/Phonograph Distributor | <input type="checkbox"/> Auto Wrecker | |
| <input checked="" type="checkbox"/> Used Car Dealer | <input type="checkbox"/> Used Auto Parts | <input type="checkbox"/> Personal Service Establishment | <input type="checkbox"/> Recording Studio |

5. Legal Capacity (only if a Type 1 premises in #4 above)

Capacity _____ (Call the Milwaukee Development Center at 414-286-8211 if you have questions.)

6. Percentage of Sales (must total 100%)

Alcohol _____%	Cigarettes _____%	Secondhand Merchandise _____%	Precious Metals & Gems _____%
Food _____%	Entertainment _____%		
Pawnbroker Activity _____%	Salvaged Materials _____% (such as scrap metal)	Other _____% Describe: _____	

7. Litter and Noise Control

- a. How are grounds kept clean? Sweep Pressure Wash Pick Up Litter Other: _____
- b. How often will grounds be cleaned? Daily Weekly Other: _____
- c. Grounds cleaned by: Licensee Building Owner Employees Hired Maintenance Other: _____
- d. Number of Garbage Cans: Inside: _____ Locations: _____
Outside: 1 Locations: Behind Building
- e. Describe sanitation facilities (restrooms): _____
- f. Name of solid waste contractor: _____
- g. How are noise issues prevented and/or addressed? Security Manager approaches customer(s) Call Police
 Signs Posted Other: _____
- h. Will a sound amplification system be used? No Yes If yes, describe: _____

8. Customers

- a. Will customers be entering the premises? No Yes
- b. Are there designated outdoor smoking areas? No Yes If yes, describe: _____
- c. Is a crowd control barrier used? No Yes If yes, describe: _____

9. Hours of Operation

Day of the Week	Proposed Hours of Operation:		Number of Customers expected each day	Potential Age Range of Customers	Class B Applicants: Age Restriction (If none, write 'None')
	Open (include a.m. or p.m.)	Close (include a.m. or p.m.)			
Sunday					
Monday	8 a.m.	6 p.m.			
Tuesday	8 a.m.	6 p.m.			
Wednesday	8 a.m.	6 p.m.			
Thursday	8 a.m.	6 p.m.			
Friday	8 a.m.	6 p.m.			
Saturday	8 a.m.	6 p.m.			

Entertainment Indoor Closing Hours - If alcohol beverage establishment, same as alcohol license hours.
 If non-alcohol establishment 1:00 am Sunday to Thursday; 1:30 am Friday and Saturday.

Entertainment Outdoor Closing Hours - 10:00 pm Sunday – Thursday; 12:00 am Friday and Saturday,
 unless otherwise approved by Common Council in licensee's plan of operation.

10. Required Signature(s)

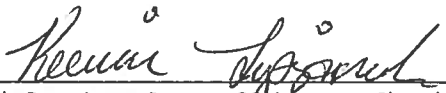

 Sole Proprietor, Partner, 20% or more Shareholder, or Agent - only if there are no 20% or more shareholders

 Signature of additional partner or 20% or more shareholder

SUBMIT THIS FORM WITH:

BUSINESS LICENSE APPLICATION &

SUPPLEMENTAL PLAN OF OPERATION

FOR THE SPECIFIC LICENSE TYPE FOR WHICH YOU ARE APPLYING



CITY OF MILWAUKEE
OFFICE OF THE CITY CLERK

Friday, March 27, 2015

COMMITTEE MEETING NOTICE

AD 10

NAGRA, Gurinder S, Agent
Blaine PL Xpress Pantry Inc
2719 N Blaine Pl
Milwaukee, WI 53210

You are requested to attend a hearing which is to be held in Room 301-B, Third Floor, City Hall on:

Monday, April 06, 2015 at 09:15 AM

Regarding: Your Class A Fermented Malt Beverage Retailer's License and Food Dealer License Applications as agent for "Blaine PL Xpress Pantry Inc" for "Express Pantry" at 2719 N Blaine Pl.

There is a possibility that your application may be denied for one or more of the following reasons: **Recommendation of the committee regarding the application shall be based on evidence presented at the hearing. Per MCO 85-2.7-4, probative evidence concerning whether or not a new license should be granted may be presented on the following subjects: whether or not the applicant meets the municipal requirements, the appropriateness of the location and premises where the licensed premises is to be located and whether use of the premises for the purposes or activities permitted by the license would tend to facilitate a public or private nuisance or create undesirable neighborhood problems such as disorderly patrons, unreasonably loud noise, litter, and excessive traffic and parking congestion. Probative evidence relating to these matters may be taken from the plan of operation submitted with the license application, if any, but shall not include the content of any music. Evidence regarding the fitness of the location of the premises to be maintained as the principal place of business, including but not limited to whether there is an overconcentration of businesses of the type for which the license is sought; whether the proposal is consistent with any pertinent neighborhood business or development plans, or the location's proximity to areas where children are typically present. The applicant's record in operating similarly licensed premises; and whether or not the applicant has been charged with or convicted of any felony, misdemeanor, municipal offense or other offense, the circumstances of which substantially relate to the activity to be permitted by the license being applied for or any other factor which reasonably relates to the public health, safety or welfare may also be considered. See attached police report or correspondence. Possible denial because: This proposed location is in an area that has previously been found by the Common Council to be over concentrated with alcohol outlets. Attached is the concentration of alcohol beverage outlets in the area map existing at the time of the determination of the over concentration based on an address of 5319 W Center St. The Licenses Committee will consider concentration of alcohol beverage outlets as one question regarding the suitability of this location to be licensed as an alcohol beverage establishment. You may present evidence supporting your application. One issue that evidence should address is whether the licensure of this location is appropriate in light of the concentration of alcohol beverage outlets.**

Notice for applicants with warrants or unpaid fines:

Proof of warrant satisfaction or payment of fines must be submitted at the hearing on the above date and time. Failure to comply with this requirement may result in a delay of the granting/denial of your application.

Failure to appear at this meeting may result in the denial of your license. Individual applicants must appear only in person or by an attorney. Corporate or Limited Liability applicants must appear only by the agent designated on the application or by an attorney. Partnership applicants must appear by a partner listed on the application or by an attorney. If you wish to do so and at your own expense, you may be accompanied by an attorney of your choosing to represent you at this hearing.

You will be given an opportunity to speak on behalf of the application and to respond and challenge any charges or reasons given for the denial. No petitions can be accepted by the committee, unless the people who signed the petition are present at the committee hearing and willing to testify. You may present witnesses under oath and you may also confront and cross-examine opposing witnesses under oath. If you have difficulty with the English language, you should bring an interpreter with you, at your expense, so that you can answer questions and participate in your hearing.

You may examine the application file at this office during regular business hours prior to the hearing date. Inquiries regarding this matter may be directed to the person whose signature appears below.

Limited parking for persons attending meetings in City Hall is available at reduced rates (5 hour limit) at the Milwaukee Center on the southwest corner of East Kilbourn and North Water Street. Parking tickets must be validated in the first floor information booth in City Hall.

PLEASE NOTE: Upon reasonable notice, efforts will be made to accommodate the needs of disabled individuals through sign language interpreters or other auxiliary aids. For additional information or to request this service, contact the Council Services Division ADA Coordinator at (414) 286-2998, Fax - (414) 286-3456, TDD - (414) 286-2025.

JIM OWZARSKI, CITY CLERK

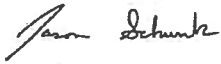
BY: 

Jason Schunk
License Division Manager

If you have questions regarding this notice, please contact the License Division at (414) 286-2238.

200 E. Wells Street, Room 105, City Hall, Milwaukee, WI 53202. www.milwaukee.gov/license
Phone: (414) 286-2238 Fax: (414) 286-3057 Email Address: License@milwaukee.gov



CITY OF MILWAUKEE
OFFICE OF THE CITY CLERK

Friday, March 27, 2015

COMMITTEE MEETING NOTICE

AD 10

NAGRA, Gurinder S, Agent
Blaine PL Xpress Pantry Inc
3776 Cypress Ln
Franklin, WI 53132

You are requested to attend a hearing which is to be held in Room 301-B, Third Floor, City Hall on:

Monday, April 06, 2015 at 09:15 AM

Regarding: Your Class A Fermented Malt Beverage Retailer's License and Food Dealer License Applications as agent for "Blaine PL Xpress Pantry Inc" for "Express Pantry" at 2719 N Blaine Pl.

There is a possibility that your application may be denied for one or more of the following reasons: The recommendation of the committee regarding the application shall be based on evidence presented at the hearing. Per MCO 85-2.7-4, probative evidence concerning whether or not a new license should be granted may be presented on the following subjects: whether or not the applicant meets the municipal requirements, the appropriateness of the location and premises where the licensed premises is to be located and whether use of the premises for the purposes or activities permitted by the license would tend to facilitate a public or private nuisance or create undesirable neighborhood problems such as disorderly patrons, unreasonably loud noise, litter, and excessive traffic and parking congestion. Probative evidence relating to these matters may be taken from the plan of operation submitted with the license application, if any, but shall not include the content of any music. Evidence regarding the fitness of the location of the premises to be maintained as the principal place of business, including but not limited to whether there is an overconcentration of businesses of the type for which the license is sought; whether the proposal is consistent with any pertinent neighborhood business or development plans, or the location's proximity to areas where children are typically present. The applicant's record in operating similarly licensed premises; and whether or not the applicant has been charged with or convicted of any felony, misdemeanor, municipal offense or other offense, the circumstances of which substantially relate to the activity to be permitted by the license being applied for or any other factor which reasonably relates to the public health, safety or welfare may also be considered. See attached police report or correspondence. Possible denial because: This proposed location is in an area that has previously been found by the Common Council to be over concentrated with alcohol outlets. Attached is the concentration of alcohol beverage outlets in the area map existing at the time of the determination of the over concentration based on an address of 5319 W Center St. The Licenses Committee will consider concentration of alcohol beverage outlets as one question regarding the suitability of this location to be licensed as an alcohol beverage establishment. You may present evidence supporting your application. One issue that evidence should address is whether the licensure of this location is appropriate in light of the concentration of alcohol beverage outlets.

Notice for applicants with warrants or unpaid fines:

Proof of warrant satisfaction or payment of fines must be submitted at the hearing on the above date and time. Failure to comply with this requirement may result in a delay of the granting/denial of your application.

Failure to appear at this meeting may result in the denial of your license. Individual applicants must appear only in person or by an attorney. Corporate or Limited Liability applicants must appear only by the agent designated on the application or by an attorney. Partnership applicants must appear by a partner listed on the application or by an attorney. If you wish to do so and at your own expense, you may be accompanied by an attorney of your choosing to represent you at this hearing.

You will be given an opportunity to speak on behalf of the application and to respond and challenge any charges or reasons given for the denial. No petitions can be accepted by the committee, unless the people who signed the petition are present at the committee hearing and willing to testify. You may present witnesses under oath and you may also confront and cross-examine opposing witnesses under oath. If you have difficulty with the English language, you should bring an interpreter with you, at your expense, so that you can answer questions and participate in your hearing.

You may examine the application file at this office during regular business hours prior to the hearing date. Inquiries regarding this matter may be directed to the person whose signature appears below.

Limited parking for persons attending meetings in City Hall is available at reduced rates (5 hour limit) at the Milwaukee Center on the southwest corner of East Kilbourn and North Water Street. Parking tickets must be validated in the first floor information booth in City Hall.

PLEASE NOTE: Upon reasonable notice, efforts will be made to accommodate the needs of disabled individuals through sign language interpreters or other auxiliary aids. For additional information or to request this service, contact the Council Services Division ADA Coordinator at (414) 286-2998, Fax - (414) 286-3456, TDD - (414) 286-2025.

JIM OWCZARSKI, CITY CLERK

BY: 

Jason Schunk
License Division Manager

If you have questions regarding this notice, please contact the License Division at (414) 286-2238.

200 E. Wells Street, Room 105, City Hall, Milwaukee, WI 53202. www.milwaukee.gov/license
Phone: (414) 286-2238 Fax: (414) 286-3057 Email Address: License@milwaukee.gov

MILWAUKEE POLICE DEPARTMENT LICENSING

CRIMINAL RECORD/ORDINANCE VIOLATION/INCIDENTS SYNOPSIS

DATE: 02/06/2015
LICENSE TYPE: AMALT
NEW:
RENEWAL:

No. 204404
Application Date: 02/05/2015

License Location: 2719 North Blaine Place
Business Name: Blaine PL Xpress Pantry

Licensee/Applicant: Nagra, Gurinder S.
(Last Name, First Name, MI)
Date of Birth: 07/30/1970

Home Address: 3776 South Cypress Lane
City: Franklin State: WI Zip Code: 53132
Home Phone: 423-6485

This report is written by Police Officer Gilbert Gwinn, assigned to the License Investigation Unit, Days.

The Milwaukee Police Department's investigation regarding this application revealed the following:

1. On 02/25/2014 the applicant was cited at 2667 North 5th Street in the city of Milwaukee for Responsible Person on Premises Required.

Charge: Responsible Person on Premises Required
Finding: Guilty
Sentence: \$368.00 fine
Date: 04/17/2014
Case: 14018997

2. On 05/15/2014 the applicant was cited at 2029 North Holton Street in the city of Milwaukee for Building Code Violations.

Charge: Building Code Violations
Finding: Guilty
Sentence: \$280.00 fine
Date: 01/15/2015
Case: 14062301

MILWAUKEE POLICE DEPARTMENT
LICENSE INVESTIGATION UNIT

CRIMINAL RECORD/ORDINANCE VIOLATION/INCIDENTS
SYNOPSIS

DATE: 06/18/2014

LICENSE TYPE: CLASS A MALT

NEW:

RENEWAL: X

No. 189448

Application Date: 06/17/2014

Expiration Date:

License Location: 2719 N. Blaine Pl.

Aldermanic District: 10

Business Name: EXPRESS PANTRY

Licensee/Applicant: Babul, Parin B.

(Last Name, First Name, MI)

Date of Birth: 07/24/56

Male: X

Female:

Home Address: W176 N4826 Christopher Ct.

City: Menomonee Falls

State: WI

Zip Code: 53051

Home Phone: 262-781-4436

This report is written by Police Officer David NOVAK, assigned to the License Investigation Unit, Days.

The Milwaukee Police Department's investigation regarding this application revealed the following:

1. On 12/03/99 at 7:08PM an underage Police Aide entered the Open Pantry located at 2718 N. Blaine Pl. under the direction of Police Officers. Upon entering the Police Aide purchased a 32oz bottle of malt liquor from the clerk Mohammad Imran. The Agent was not on the scene.

As to Clerk (Mohammad Imran)

Charge: Sale of Alcohol to Underage Person
Finding: Guilty
Sentence: Fined \$146.00
Date: 02/16/00
Case #: 00004404

As to Agent (Parin B. Babul)

Charge: Sale of Alcohol to Underage Person
Finding: Not Issued
Date: 01/11/00
Citation #: 5644104

2. On 03/08/00 an underage Police Aide entered the Open Pantry located at 2718 N. Blaine Pl. under the direction of Police Officers. Upon entering the Police Aide purchased a six-pack of beer from the clerk Patricia A. Nawaz. Investigation revealed that Patricia Nawaz did not have a Class D Bartender License, and no other licensed persons were present. The agent was not on the scene.

As to Clerk (Patricia A. Nawaz)

Charge: Ct. 1 Sale of Alcohol to Underage Person
Ct. 2 Class D Bartender License required
Finding: Ct. 1 Warrant Issued (Non-appearance)
Ct. 2 Warrant Issued (Non-appearance)
Sentence: Ct. 1
Ct. 2
Date: Ct. 1 05/01/00
Ct. 2 05/01/00
Case # Ct. 1 00039222
Ct. 2 00039223

These warrants and case numbers no longer appear on the City of Milwaukee Municipal web site.

As to Agent (Parin B. Babul)

Charge: Ct. 1 Responsible Person Upon Licensed Premise
Ct. 2 Class D Bartender License Required
Ct. 3 Sale of Alcohol to Underage Person
Finding: Ct. 1 Dismissed without prejudice
Ct. 2 Dismissed without prejudice
Ct. 3 Dismissed without prejudice
Date: Ct. 1 06/06/00
Ct. 2 06/06/00
Ct. 3 06/06/00
Case # Ct. 1 00039188
Ct. 2 00039189
Ct. 3 00039190

3. On 4-21-02, officers conduct a premises check at Express Pantry, 2719 N Blaine Place. The licensee, Parin B Babul, sold a six-pack of Miller Lite Beer cans to an underage Police Aide, without asking for identification.

Charge: Sale of Alcoholic Beverage to Underage Person
Finding: Guilty
Sentence: Fined \$150.00
Date: 6-11-02
Case: 02075755
Citation: 57220870

-
4. On 11-4-06, at 2719 N Blaine Pl, Parin Babul was issued a citation for Sale of Cigarettes/Tobacco to Underage.

Charge: Sale of Cigarettes/tobacco to Underage
Finding: Guilty
Sentence: Fined \$100.00
Date: 12-28-06
Case: 06123640
Citation: 59595653

5. On 10/15/1992 Karim B. BABUL, listed on the police report as President, was charged in Milwaukee County with Disorderly Conduct 947.01. This incident has not been previously reported.

Charge: Disorderly Conduct
Finding: Guilty
Sentence: 1 year probation
Date: 01/21/1993
Case: 1993CM300074

6. On 01/16/2009 at 6:15pm Milwaukee Police conducted a licensed premise check at 2719 N. Blaine Place (Express Pantry) based on a citizen complaint. Officers discovered two cigar boxes behind the counter. One cigar box contained individual cigarettes for sale and the other cigar box contained glass tubes for sale. The clerk on duty at the time, who is also listed on the police report as President, was cited for Sell Cigarette in Package/Container without Stamp and Manufacture/Sell/Deliver Drug Paraphernalia.

As to the clerk: Babul, Karim B.

Charge 1: Sell Cigarette in Package/Container without Stamp
2: Manufacture/Sell/Deliver Drug Paraphernalia
Finding 1: Guilty
2: Dismissed without Prejudice
Sentence : \$160.00 fine
Date : 04/29/2009
Case : 09025021

-
7. On 01/16/09 at 7:00 pm, applicant received a citation for Sell Cigarettes in Package/Container Without Stamp at 2719 W Blaine Place.

Charge: Sell Cigarettes in Package/Container Without Stamp
Finding: Guilty
Sentence: Fined \$160.00
Date: 04/29/09
Case: 09025021

Previous premise

Date: 02/13/2015
Officer: Daniel J. PIERCE

City of Milwaukee Police Department
90-5-1.5 Crime Prevention Survey
Convenience Store/Liquor Store Inspection

Name of Premise: Express Pantry
Address: 2719 N. Blaine Pl
Phone: 414-585-0652

Owner: Gurinder S. NAGRA
Owner address: 3776 Cypress Ln
City State Zip: Franklin, WI, 53132
Owner Phone: 414-467-2795
Owner email: gr.nagra@gmail.com

Manager: Pravinkumar PATEL
Home Address: 8635 W. Schlinger Av
City State Zip: West Allis, WI, 53214
Phone: 414-243-0127
Email: ppravin@ymail.com

Preferred contact: Store Phone

Location currently open: YES NO

Projected open date: N/A

Day's open: S M T W Th F SA ALL

Hours of Operation: Sun: 7am-9pm
Mon: 7am-10pm
Tue: 7am-10pm
Wed: 7am-10pm
Thu: 7am-10pm
Fri: 7am-10pm
Sat: 7am-10pm
24 hours Y N

Premise Type: Liquor Store
Convenience Store
Other:

Licenses currently held:

- Alcohol: Yes No Class: A #: 0198435
Tobacco: Yes No # CIG 1023907
Food: Yes No #: 0004791
Extended Hours: Yes No #:
Secondhand Dealer: Yes No Type: #:
Other: Yes No Type: #:
Other: Yes No Type: #:

Who is your alcohol distributor? Beer Capitol

Exterior Survey:

1. Is the area around the location clean? Yes No
2. What surrounds the location? (Check all the apply)
 - a. Park
 - b. School
 - c. Youth Center
 - d. Church
 - e. Tavern(s) If so, how many
 - f. Residential
 - g. Other businesses
 - h. Other:
3. Can you see from the outside of the location into the interior Yes No
4. Can you see the employees inside of the location from the outside Yes No
5. Are exterior windows free of signage Yes No
6. Is there a parking lot Yes No
7. Is the parking lot clean? Yes No
8. Is the parking lot well lit? Yes No
9. Are there areas where a person could conceal themselves Yes No
10. Is there exterior lighting? Yes No. Does it appears to be adequate Yes No
11. Exterior Payphone? Yes No
12. Are there No Loitering Signs posted? Yes No
13. Are there exterior security cameras Yes No How Many:
14. Are the address numbers prominently displayed and easy to see Yes No

Camera Survey:

15. Does this location have security cameras? Yes No
16. Are they in working order? Yes No
17. What format are the cameras?
 - a. Color Yes No
 - b. Digital Yes No
 - c. VCR Yes No
 - d. Recorded Yes No
18. How long is footage stored for later viewing: 30 days
19. Are there exterior cameras Yes No How many: 2
20. Are there interior cameras Yes No How many: 11

21. Do all employees know how to retrieve recorded digital images/footage? Yes No

Interior Survey:

22. Is the storeowner willing to be a standing complainant regarding loitering? Yes No
a. If yes have them fill out the standing complaint form and give them two of the commercial signs Yes No
23. Is the interior of the location neat and clean? Yes No
24. Does an interior camera face the entrance/exit? Yes No
25. Is there a lockable area that separates employees from customers? Yes No
26. Does the store sell single chore boy? Yes No
27. Does the store sell blunt wraps? Yes No
28. Does the store sell scales? Yes No
29. Does the store sell items that may be used as crack pipes? Yes No
a. Describe item N/A
30. Does the store have an over abundance of sandwich baggies: Yes No
31. Does the owner understand that these items are often used for drug use? Yes No
32. Do the products in the store appear to be new and rotated often? Yes No
33. Are emergency and non-emergency numbers posted near the phone? Yes No
34. Does the owner know how to contact their police district directly? Yes No
a. Did you provide a district contact guide to the owner? Yes No

Complete this section if alcohol establishment is a convenience store:

(** Read full ordinance for all details "68-55 Convenience Food Stores")

All convenience food stores not exempted under sub. 3 shall:

1. Is the cash register located in a manner so that at the time of a sales transaction, the employee and customer are both visible from the sidewalk? Yes No **
2. Are the glass entrance and exit doors clear of any signs or advertisements with the exception of a sign which states that the cash register contains \$50 or less and that the safe is no accessible to employees? Yes No
3. Does the store maintain one of the following on the licensed premise:
 - a. A safe that was in use at the convenience food store on August 17, 1994? Yes No
 - b. A drop-safe or time release safe that weighs at least 500 pounds or which is attached to or set into the floor in a manner approved by the police department? Yes No
4. Is lighting provided for the store's parking area during all hours of darkness when employees or customers are on the premises at a minimum average of 2-foot candles per square foot, unless the store is not open for business after sunset and before sunrise? Yes No N/A
5. Are at least two high-resolution surveillance security cameras installed? Yes No
6. Are the security cameras in working order? Yes No
7. Does one camera show an overall view of the counter and register area? Yes No
8. Does one camera show a clear, identifiable, full frame image of the face of each person entering and leaving the store? Yes No
9. Are the camera views obstructed by fixtures or displays? Yes No

10. Is the recorded footage stored for at least 30 days? Yes No
11. Do all store employees know how to record footage from the camera system to media capable of being transferred to police custody? Yes No
12. Are customer entrances/exits made of glass or other transparent material? Yes No
- a. Exception: A store that does not have such doors on August 17, 1994 shall not be required to install such doors until the holder of the store's food dealer license changes.
13. Has the owner and their employees attended the Robbery Prevention Training within 120 days of ownership or employment? Yes No
- a. Contact Community Outreach and Education at 935-7836 for schedule.

Sub 3. Exemptions. The requirements of this section do not apply to a convenience food store that conforms to either of the following descriptions:

- a-1. The store is located in an enclosed shopping structure, enclosed commercial building or hospital. A convenience food store is not in an enclosed structure or building if a customer can enter it directly from the outside.
Does store conform to a-1 Yes No
- a-2 The store physically separates employees from customers with a solid partition that bars a person from entering the employee area from the customer area, has a secure lock on the employee side of any door between the employee area and the customer, and conducts all transaction through a service window or similar arrangement.
Does store conform to a-2 Yes No
- a. At the commissioner's discretion, a convenience store may be exempted from any or all of the regulations specified in sub 2.
Does this location hold an exemption from the commissioner regarding any of the requirements of Sub 2? Yes No

ADDITIONAL COMMENTS/RECOMMENDATIONS:

- The camera that faces towards the entrance was obstructed by signage. Advised owner to remove signage in order to provide the system with a clear appropriate image of customers.
- The store did not have numbers prominently displayed above the location. Advised to obtain numbers and post them on the exterior of the building.
- Parking lot was extremely dirty. Owner said that he usually cleans the lot every morning, but had not had the chance to clean this morning.

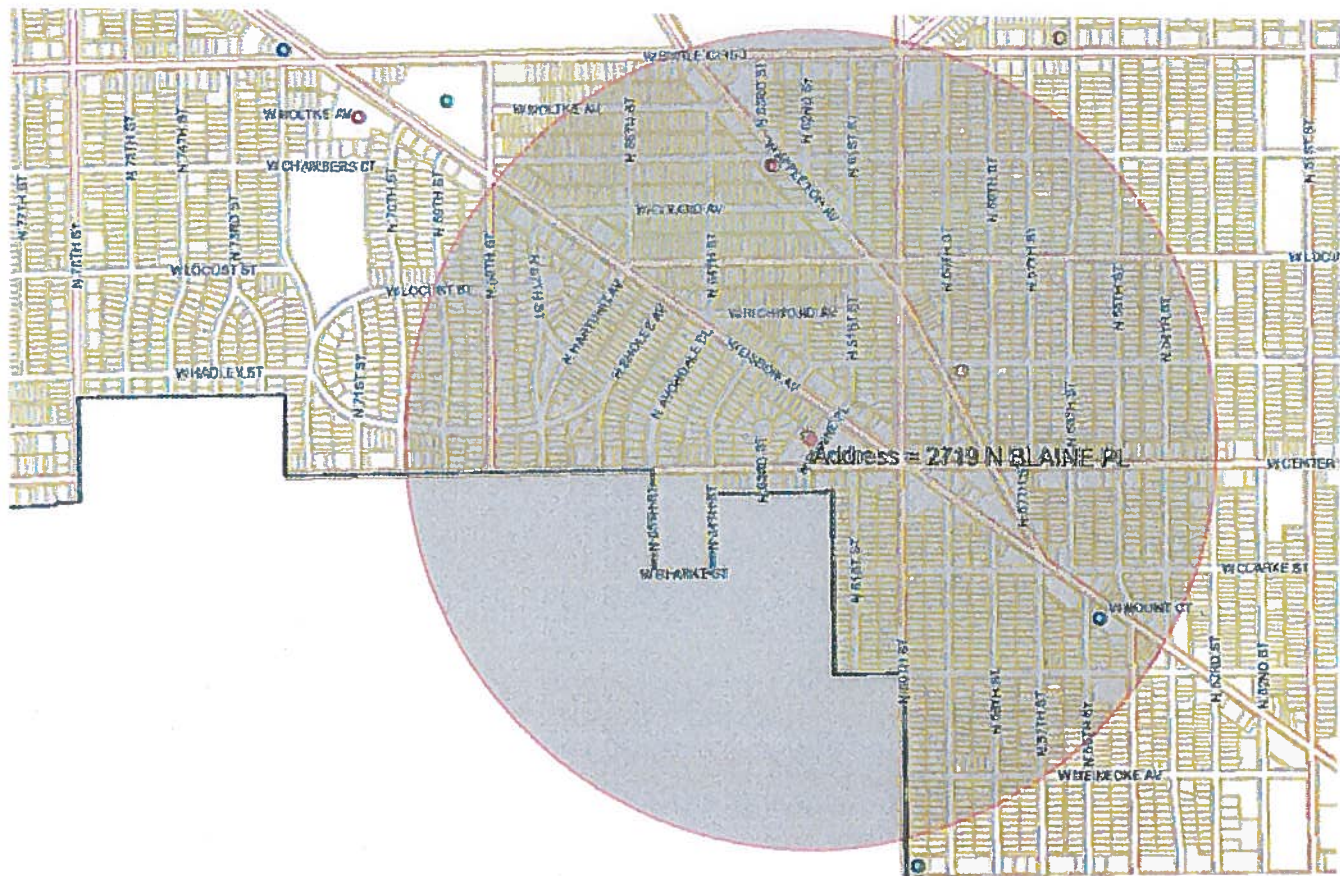



Friday, March 27, 2015



Notice of Public Hearing

NAGRA, Gurinder S, Agent
Express Pantry at 2719 N Blaine Pl
Class A Fermented Malt Beverage Retailer's License and Food Dealer License Applications

Monday, April 06, 2015 at 9:15 AM

To whom it may concern:

The above application has been made by the above named applicant(s). This requires approval from the Licenses Committee and the Common Council of the City of Milwaukee. The hearing before the Licenses Committee will take place on 4/6/2015 at 9:15 AM, in Room 301-B, Third Floor, City Hall. If you wish, you may provide testimony at the hearing regarding the request; see below for further information. You are not required to attend the hearing. Once the Licenses Committee makes its recommendation, this recommendation is forwarded to the full Common Council for approval at its next regularly scheduled hearing. Please review the information below and if you have further questions regarding this process, please contact the License Division at (414) 286-2238.

Important details for those wishing to provide information for the Licenses Committee to consider when making its recommendation:

1. The license application is scheduled to be heard at the above time. Due to other hearings running longer than scheduled, you may have to wait some time to provide your testimony.
2. You must appear in person and testify as to matters that you have personally experienced or seen. (You cannot provide testimony for your neighbor, parent or anyone else; this is considered hearsay and cannot be considered by the committee.)
3. No letters or petitions can be accepted by the committee (unless the person who wrote the letter or the persons who signed the petition are present at the committee hearing and willing to testify).
4. Persons opposed to the license application are given the opportunity to testify first; supporters may testify after the opponents have finished.
5. When you are called to testify, you will be sworn in and asked to give your name, and address. (If your first and/or last names are uncommon please spell them.)
6. You may then provide testimony.
 - a. Include only information relating to the above license application.
 - b. Include only information you have personally witnessed or seen.
 - c. Provide concise and relevant information detailing how this business has affected or may affect the peaceful enjoyment of your neighborhood.
 - d. If by the time you have the opportunity to testify, the information you wish to share has already been provided to the committee, you may state that you agree with the previous testimony. Redundant or repetitive testimony will not assist the committee in making its recommendation.
7. After giving your testimony, the members of the Licenses Committee and the licensee may ask questions regarding the testimony you have given or other factors relating to the license application.
8. Business Competition is not a valid basis for denial or non-renewal of a license.
Please Note: If you have submitted an objection to the above application your objection cannot be considered by the committee unless you personally testify at the hearing.

RESIDENT	MAIL ADDRESS	CITY AND ZIP CODE
CURRENT RESIDENT	2676 N 63RD ST 1	MILWAUKEE, WI 53213-1550
CURRENT RESIDENT	2676 N 63RD ST 2	MILWAUKEE, WI 53213-1550
CURRENT RESIDENT	2676 N 63RD ST 3	MILWAUKEE, WI 53213-1550
CURRENT RESIDENT	2676 N 63RD ST 4	MILWAUKEE, WI 53213-1550
CURRENT RESIDENT	2681 N 62ND ST 1	MILWAUKEE, WI 53213-1562
CURRENT RESIDENT	2681 N 62ND ST 2	MILWAUKEE, WI 53213-1562
CURRENT RESIDENT	2681 N 62ND ST 3	MILWAUKEE, WI 53213-1562
CURRENT RESIDENT	2681 N 62ND ST 4	MILWAUKEE, WI 53213-1562
CURRENT RESIDENT	2704 N 63RD ST	MILWAUKEE, WI 53210-2148
CURRENT RESIDENT	2710 N 63RD ST	MILWAUKEE, WI 53210-2148
CURRENT RESIDENT	2715 N 63RD ST	MILWAUKEE, WI 53210-2148
CURRENT RESIDENT	2716 N 63RD ST	MILWAUKEE, WI 53210-2148
CURRENT RESIDENT	2721 N 63RD ST	MILWAUKEE, WI 53210-2148
CURRENT RESIDENT	2722 N 63RD ST	MILWAUKEE, WI 53210-2148
CURRENT RESIDENT	2727 N 63RD ST	MILWAUKEE, WI 53210-2148
CURRENT RESIDENT	2728 N 63RD ST	MILWAUKEE, WI 53210-2148
CURRENT RESIDENT	2731 N 63RD ST	MILWAUKEE, WI 53210-2148
CURRENT RESIDENT	2732 N 63RD ST	MILWAUKEE, WI 53210-2148
CURRENT RESIDENT	2735 N 63RD ST	MILWAUKEE, WI 53210-2148
CURRENT RESIDENT	2739 N 63RD ST	MILWAUKEE, WI 53210-2148
CURRENT RESIDENT	2740 N 61ST ST 1	MILWAUKEE, WI 53210-2110
CURRENT RESIDENT	2740 N 61ST ST 2	MILWAUKEE, WI 53210-2110
CURRENT RESIDENT	2740 N 61ST ST 3	MILWAUKEE, WI 53210-2110
CURRENT RESIDENT	2740 N 61ST ST 4	MILWAUKEE, WI 53210-2110
CURRENT RESIDENT	2741 N 63RD ST	MILWAUKEE, WI 53210-2148
CURRENT RESIDENT	2743 N 63RD ST	MILWAUKEE, WI 53210-2148
CURRENT RESIDENT	2747 N 63RD ST	MILWAUKEE, WI 53210-2148
CURRENT RESIDENT	6100 W LISBON AVE 1	MILWAUKEE, WI 53210-2123
CURRENT RESIDENT	6100 W LISBON AVE 2	MILWAUKEE, WI 53210-2123
CURRENT RESIDENT	6100 W LISBON AVE 3	MILWAUKEE, WI 53210-2123
CURRENT RESIDENT	6100 W LISBON AVE 4	MILWAUKEE, WI 53210-2123
CURRENT RESIDENT	6107 W CENTER ST 1	MILWAUKEE, WI 53210-2156
CURRENT RESIDENT	6107 W CENTER ST 2	MILWAUKEE, WI 53210-2156
CURRENT RESIDENT	6107 W CENTER ST 3	MILWAUKEE, WI 53210-2156
CURRENT RESIDENT	6107 W CENTER ST 4	MILWAUKEE, WI 53210-2156
CURRENT RESIDENT	6107 W LISBON AVE	MILWAUKEE, WI 53210-2125
CURRENT RESIDENT	6109 W LISBON AVE	MILWAUKEE, WI 53210-2125
CURRENT RESIDENT	6110 W LISBON AVE 1	MILWAUKEE, WI 53210-2126
CURRENT RESIDENT	6110 W LISBON AVE 2	MILWAUKEE, WI 53210-2126
CURRENT RESIDENT	6110 W LISBON AVE 3	MILWAUKEE, WI 53210-2126
CURRENT RESIDENT	6110 W LISBON AVE 4	MILWAUKEE, WI 53210-2126
CURRENT RESIDENT	6111 W LISBON AVE	MILWAUKEE, WI 53210-2125
CURRENT RESIDENT	6116 W LISBON AVE 1	MILWAUKEE, WI 53210-2127
CURRENT RESIDENT	6116 W LISBON AVE 2	MILWAUKEE, WI 53210-2127
CURRENT RESIDENT	6116 W LISBON AVE 3	MILWAUKEE, WI 53210-2127
CURRENT RESIDENT	6116 W LISBON AVE 4	MILWAUKEE, WI 53210-2127
CURRENT RESIDENT	6117 W LISBON AVE	MILWAUKEE, WI 53210-2125
CURRENT RESIDENT	6122 W LISBON AVE 1	MILWAUKEE, WI 53210-2128
CURRENT RESIDENT	6122 W LISBON AVE 2	MILWAUKEE, WI 53210-2128
CURRENT RESIDENT	6122 W LISBON AVE 3	MILWAUKEE, WI 53210-2128
CURRENT RESIDENT	6122 W LISBON AVE 4	MILWAUKEE, WI 53210-2128
CURRENT RESIDENT	6125 W LISBON AVE	MILWAUKEE, WI 53210-2125
CURRENT RESIDENT	6126 W LISBON AVE 1	MILWAUKEE, WI 53210-2129
CURRENT RESIDENT	6126 W LISBON AVE 2	MILWAUKEE, WI 53210-2129
CURRENT RESIDENT	6126 W LISBON AVE 3	MILWAUKEE, WI 53210-2129

CURRENT RESIDENT	6126 W LISBON AVE 4	MILWAUKEE, WI 53210-2129
CURRENT RESIDENT	6131 W LISBON AVE	MILWAUKEE, WI 53210-2125
CURRENT RESIDENT	6132 W LISBON AVE 1	MILWAUKEE, WI 53210-2130
CURRENT RESIDENT	6132 W LISBON AVE 2	MILWAUKEE, WI 53210-2130
CURRENT RESIDENT	6132 W LISBON AVE 3	MILWAUKEE, WI 53210-2130
CURRENT RESIDENT	6132 W LISBON AVE 4	MILWAUKEE, WI 53210-2130
CURRENT RESIDENT	6135 W LISBON AVE	MILWAUKEE, WI 53210-2125
CURRENT RESIDENT	6141 W LISBON AVE	MILWAUKEE, WI 53210-2125
CURRENT RESIDENT	6143 W LISBON AVE	MILWAUKEE, WI 53210-2125
CURRENT RESIDENT	6205 W LISBON AVE 1	MILWAUKEE, WI 53210-2134
CURRENT RESIDENT	6205 W LISBON AVE 2	MILWAUKEE, WI 53210-2134
CURRENT RESIDENT	6205 W LISBON AVE 3	MILWAUKEE, WI 53210-2134
CURRENT RESIDENT	6205 W LISBON AVE 4	MILWAUKEE, WI 53210-2134
CURRENT RESIDENT	6211 W CENTER ST 1	MILWAUKEE, WI 53210-2160
CURRENT RESIDENT	6211 W CENTER ST 2	MILWAUKEE, WI 53210-2160
CURRENT RESIDENT	6211 W CENTER ST 3	MILWAUKEE, WI 53210-2160
CURRENT RESIDENT	6211 W CENTER ST 4	MILWAUKEE, WI 53210-2160
CURRENT RESIDENT	6211 W LISBON AVE 1	MILWAUKEE, WI 53210-2136
CURRENT RESIDENT	6211 W LISBON AVE 2	MILWAUKEE, WI 53210-2136
CURRENT RESIDENT	6211 W LISBON AVE 3	MILWAUKEE, WI 53210-2136
CURRENT RESIDENT	6211 W LISBON AVE 4	MILWAUKEE, WI 53210-2136

Total Records: 77

Radius: 250.0 feet and Center of Circle: 2719 N Blaine PL



Friday, March 27, 2015

Licenses Committee Notice of Hearing

WAHE RAM Inc
c/o NIMAT LLC
2719 N Blaine Pl
Milwaukee, WI 53210

Date: 4/6/2015
Time: 09:15 AM
Location: Room 301-B, Third Floor, City Hall

The Licenses Committee will consider the following license application:

Class A Fermented Malt Beverage Retailer's License and Food Dealer License
Applications
NAGRA, Gurinder S, Agent
Express Pantry at 2719 N Blaine Pl

Please note this application may be recommended for denial based on fitness of the location due to concentration of alcohol beverage outlets in the area. If the application is denied for this reason, no other application for an alcohol beverage license for this location shall be recommended for approval by the Licenses Committee within three years of the date of denial unless the applicant has demonstrated a change of circumstances since the prior denial.

If you have any questions, please call (414) 286-2238.





Friday, March 27, 2015

Licenses Committee Notice of Hearing

Jaspreet Gill
1319 W North Ave
Milwaukee, WI 53205

Date: 4/6/2015
Time: 09:15 AM
Location: Room 301-B, Third Floor, City Hall

The Licenses Committee will consider the following license application:

**Class A Fermented Malt Beverage Retailer's License and Food Dealer License
Applications**
NAGRA, Gurinder S, Agent
Express Pantry at 2719 N Blaine Pl

Please note this application may be recommended for denial based on fitness of the location due to concentration of alcohol beverage outlets in the area. If the application is denied for this reason, no other application for an alcohol beverage license for this location shall be recommended for approval by the Licenses Committee within three years of the date of denial unless the applicant has demonstrated a change of circumstances since the prior denial.

If you have any questions, please call (414) 286-2238.





APPLICATION AMENDMENT

OFFICE OF THE CITY CLERK LICENSE DIVISION
200 E. WELLS ST. ROOM 105, MILWAUKEE, WI 53202
(414) 286-2238 EMAIL: LICENSE@MILWAUKEE.GOV

Date: 2-09-15

To the License Division of the City of Milwaukee:

I, GURINDER S. NAGRA, wish to amend my answer(s) on the application for
(Full legal name)

a FOOD DEALER license at 2719 N. BLAINE PL. MIL. WI 53210
(Type of license) (Premise address on pending application, if applicable)

by adding or amending the following information (complete only those sections being amended):

1. Answer to Question(s) # _____ should be: _____
2. Agent should be (full legal name): _____ Also complete 3, 4, 5 & 6
3. Date of birth should be: _____
4. Home address should be (include city/state/zip): _____
5. Home phone number should be (include area code): _____
6. Driver's License Number/State ID Number should be: _____
7. Corporation/LLC name should be (full legal name): _____
8. Business name should be: _____
9. Business address should be (include city/state/zip): _____
10. Business phone number should be (include area code): _____
11. Premises description should be: _____
12. Location where vehicle will be parked should be (include city/state/zip): _____

13. Age Distinction should be (for Class B Taverns only): _____

14. Other: Hours to be 5:01 AM To 11:59 PM all seven days
CLASS B TAVERN 8:00 AM TO 9 PM seven days.

Subscribed and sworn to before me
this 9th day of FEBRUARY 2015

[Signature]
Notary Public - State of Wisconsin
My Commission expires 3-6-15
Notary Seal must be affixed

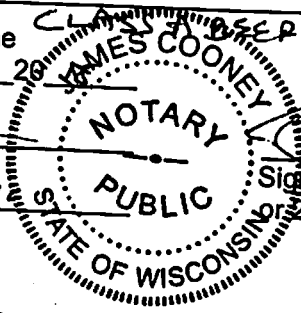

[Signature]
Signature of Sole Proprietor, Partner, Agent
or 20% or more Shareholder

Office Use Only:

Application #: 204404 / 204413 Date Received/Entered: 2-9-15

Date LC Advised LIU: _____

NS: _____

Health: _____

Initials: JAC

Initials: _____



**ALCOHOL BEVERAGE & PUBLIC ENTERTAINMENT PREMISES
SUPPLEMENTAL PLAN OF OPERATION**

Office of the City Clerk License Division
200 E. Wells St. Room 105, Milwaukee, WI 53202
(414) 286-2238 e-mail address: license@milwaukee.gov www.milwaukee.gov/license

Legal Entity Name: BLAINE PL Xpress PANTRY INC.

Premise Address: 2719 BLAINE BL, MILWAUKEE WI 53210

Proximity of Premises to Church, School, Daycare Center or Hospital

Is there at least 300 feet between the building and any church, school, daycare center or hospital? Yes No

Building & Business Information

a) Property Owners Name: JASPREET S. GILL Phone Number: 414-737-8752
Address: 1319 W. NORTH AVE. MILWAUKEE WI 53212

b) Are you taking out this application for anyone that may not be eligible for a license? No Yes
If yes, list name and address: _____

c) Will the agent, a partner or the individual licensee be conducting the day-to-day operations of the business? No Yes
If no, list the name and address of the person(s) who will: _____

Class B Applicants: If the agent, a partner or the individual licensee will not be conducting the day-to-day operations of the business, the person(s) listed above must obtain a Class B Managers license.

d) Does anyone else have money invested or any other interest in this business? No Yes
If yes, explain: _____

e) Have you made an agreement with anyone to repay any loan or any other payments based upon income from the business?
 No Yes If yes, list name and address: _____

f) If applying for Class B or C license, are you applying for "Service Bar Only"? No Yes -N/A-
Service Bar Only means customers cannot sit at the bar. Alcohol is served to patrons seated at tables. No stools, chairs or other articles of furniture shall be placed at the service bar for patrons to sit upon.

Proof of Ownership, Lease, or Offer to Purchase (new & transfer applicants only)

Submit proof of ownership, lease, or offer to purchase the building with this application.
A lease or offer to purchase must:

a) Be in the same legal entity name as that apply for the license
b) Reflect the same address as the premises address on this application
c) Reflect current dates and
d) Be signed by the lessor/seller and lease/buyer

Property Information (new & transfer applicants only)

a) Do you own or lease the building? Own Lease

b) Who owns the fixtures (for example, coolers, etc.)? BLAINE PL Xpress PANTRY INC

c) Are you purchasing the stock and/or fixtures? No Yes If yes, amount paid \$ _____

d) Total amount paid for business \$ 150,000

e) Total amount paid for goodwill of the business \$ 150,000

Goodwill comprises the reputation and customer relationships of an existing business. If the price you pay for the business exceeds the fair market value of all of the rest of the assets of the business, the excess may be considered goodwill.

f) Have you made arrangements with the seller for payment of personal property taxes? No Yes

See Application Information for a list of all required application forms.

Lease Information (new & transfer applicants who are leasing the premises only)

- a) Date lease begins 03/01/2015 Ends 02/28/2018
- b) Monthly rental \$ 5000.00
- c) Do you have an option to renew the lease? No Yes
- d) Does your lease allow for assignment to another party without the consent of the owner? No Yes
- e) For what length of time have you been guaranteed occupancy (number of years)? 3 YEARS
- f) In addition to paying the monthly rental, will you have to pay anything additional to the owner of the building to guarantee performance of the lease? No Yes If yes, explain PROPERTY TAX (TRIPLE NET)
- g) Does the present owner or occupancy object to the granting of your license? No Yes
If yes, explain _____

Change of Agent Applicants Only

Have there been any changes to the floor plan since the last application was submitted? No Yes
If no, a new floor plan is not required. If yes, submit a new floor plan and explain the change(s): _____

Notarized Signatures of Applicants

SUBSCRIBED AND SWORN TO BEFORE ME

This 29 day of JANUARY

Ajit M. Patel
(Clerk/Notary Public)

My Commission Expires 12/08/2015
*Notary Seal must be affixed.

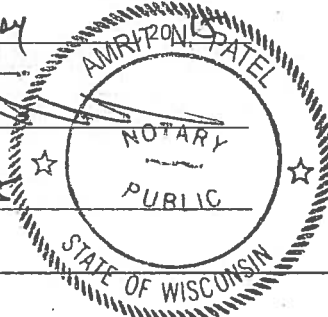

[Signature]

Sole Proprietor, Partner, 20% or more Shareholder, or Agent – only if there are no 20% or more shareholders

Additional partner or 20% or more shareholder

Note: All information contained in this application is subject to approval by the Common Council. Deviating from approved plan of operation will subject licensee to citations, and/or suspension or non-renewal of the license. Contact the License Division for information on how to request changes.

New and transfer of premise applicants must submit the following:

- Proof of ownership, lease or offer to purchase the building
- Detailed floor plan
- If a restaurant, copy of the menu



BUSINESS LICENSE PLAN OF OPERATION

ccl-busplan 12/8/14

Office of the City Clerk License Division
200 E. Wells St. Room 105, Milwaukee, WI 53202
(414) 286-2238 www.milwaukee.gov/license e-mail address: license@milwaukee.gov

1. Type of Business

Is this application for an Extended Hours Establishment License? [X] No [] Yes

Provide a detailed description of the type of business you plan on operating:

C-STORE WITH BEER.

Do you have any experience operating this type of business? [] No [X] Yes

If yes, explain: CURRENTLY I OWN MULTIPLE GAS STATIONS & LIQUOR STORES.

2. Business Operations

- a) Proposed Opening Date: 03/15/2015
b) Is this premise under construction? [X] No [] Yes
c) Is this a franchise? [X] No [] Yes
d) Is this premises currently licensed? [] No [X] Yes If yes, list type of license: FOOD, CIG, CLASS A BEER.
e) Is the current licensee operating? [] No [X] Yes
f) What other types of licenses/permits will you hold at this location?
g) Do you have future plans for other businesses, licenses or permits at this location? [X] No [] Yes
h) Have you previously held an Extended Hours License in Milwaukee? [X] No [] Yes
i) Are other businesses operating in the same building? [] No [X] Yes If yes, describe: PIZZA PLACE.

3. Premises Description

- a) Identify all area(s) of the premises that will be used in operating this business (include areas used only for storage):
b) Describe Location: [X] Major Thoroughfare [] Secondary Street [] Other:
c) Nearest Major Cross Street: BLAINE PL / CENTER ST.
d) Describe Building: [X] Free Standing Building [] Strip Mall [] Other:
e) Describe Premises Structure: [X] Single Story [] Multi-Story - # of Stories [] Other:
f) Describe Surrounding Area: [X] Commercial [X] Residential [] Industrial [] Other:
g) Are there off-street parking places? [X] No [] Yes
h) Property Owner's Name: JASPREET S. GILL Phone Number: 414-737-8752
Address: 1319 W. NORTH AVE MILWAUKEE, WI 53205

4. Businesses On The Premises (check all that apply):

Type 1

- | | | | |
|--|---|---|--|
| <input type="checkbox"/> Full Service Restaurant | <input type="checkbox"/> Cafe/Coffee Shop | <input type="checkbox"/> Deli or Fast Food Restaurant | <input type="checkbox"/> Private/Fraternal/Veterans Club |
| <input type="checkbox"/> Night Club | <input type="checkbox"/> Tavern | <input type="checkbox"/> Cocktail Lounge | <input type="checkbox"/> Teen Club |
| <input type="checkbox"/> Bowling Alley | <input type="checkbox"/> Hotel | <input type="checkbox"/> Banquet Hall | <input type="checkbox"/> Sports Facility |

Type 2

- | | | | |
|--|---|---|---|
| <input type="checkbox"/> Liquor Store | <input type="checkbox"/> Corner Store | <input type="checkbox"/> Supermarket | <input checked="" type="checkbox"/> Convenience Store |
| <input type="checkbox"/> Gas Station | <input type="checkbox"/> Amusement/Phonograph Distributor | <input type="checkbox"/> Auto Wrecker | |
| <input type="checkbox"/> Used Car Dealer | <input type="checkbox"/> Used Auto Parts | <input type="checkbox"/> Personal Service Establishment | <input type="checkbox"/> Recording Studio |

5. Legal Capacity (only if a Type 1 premises in #4 above)

-N/A-

Capacity 25-30 (Call the Milwaukee Development Center at 414-286-8211 if you have questions.)

6. Percentage of Sales (must total 100%)

Alcohol <u>20</u> %	Cigarettes <u>30</u> %	Secondhand Merchandise <u>0</u> %	Precious Metals & Gems <u>0</u> %
Food <u>50</u> %	Entertainment <u>0</u> %		
Pawnbroker Activity <u>0</u> %	Salvaged Materials <u>0</u> % (such as scrap metal)	Other <u>0</u> % Describe: <u>—</u>	

7. Litter and Noise Control

- a. How are grounds kept clean? Sweep Pressure Wash Pick Up Litter Other: _____
- b. How often will grounds be cleaned? Daily Weekly Other: _____
- c. Grounds cleaned by: Licensee Building Owner Employees Hired Maintenance Other: _____
- d. Number of Garbage Cans: Inside: 2 Locations: BY CASH REGISTER / BATHROOMS.
Outside: 1 Locations: BY FRONT DOOR.
- e. Describe sanitation facilities (restrooms): EMPLOYEES CLEAN / SANITIZE RESTROOMS.
- f. Name of solid waste contractor: WASTE MANAGEMENT
- g. How are noise issues prevented and/or addressed? Security Manager approaches customer(s) Call Police
 Signs Posted Other: _____
- h. Will a sound amplification system be used? No Yes If yes, describe: _____

8. Security

- a. Will you have security personnel on premise? No Yes If yes, how many? _____
- What are their responsibilities? _____
- Is security equipment used? No Yes If yes, describe _____
- List their licensing, certification, or training credentials _____

- b. Will there be security cameras? No Yes If yes, where? MONITORS INSIDE/ STORE SURROUNDINGS.
- c. Will searches or identification checks be conducted upon entry? No Yes If yes, describe _____

9. Customers

- a. Will customers be entering the premises? No Yes
- b. Are there designated outdoor smoking areas? No Yes If yes, describe: _____
- c. Is a crowd control barrier used? No Yes If yes, describe: _____

10. Hours of Operation

Day of the Week	Proposed Hours of Operation:		Number of Customers expected each day	Potential Age Range of Customers	Class B Applicants: Age Restriction (If none, write 'None')
	Open (include a.m. or p.m.)	Close (include a.m. or p.m.)			
Sunday	5:00 AM	MIDNIGHT	200	23 TO 50	
Monday	5:00 AM	"	200		
Tuesday	5:00 AM	"	200		
Wednesday	5:00 AM	"	200		
Thursday	5:00 AM	"	200		
Friday	5:00 AM	"	250		
Saturday	5:00 AM	"	250		

Entertainment Indoor Closing Hours - If alcohol beverage establishment, same as alcohol license hours.
If non-alcohol establishment 1:00 am Sunday to Thursday; 1:30 am Friday and Saturday.

Entertainment Outdoor Closing Hours - 10:00 pm Sunday – Thursday; 12:00 am Friday and Saturday, unless otherwise approved by Common Council in licensee’s plan of operation.

11. Required Signature(s)

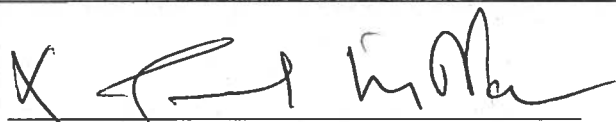

Sole Proprietor, Partner, 20% or more Shareholder, or Agent - only if there are no 20% or more shareholders

Signature of additional partner or 20% or more shareholder

See Application Information for a list of all required application forms.

02-05-15

EXPRESS PANTRY

BLAINE PL X PRESS PANTRY INC.

DIBA EXPRESS PANTRY

2719 N. BLAINE PL. MILWAUKEE WI 5320

"GURINDER SARRA" AGENT

414-243-0127

6/16/14

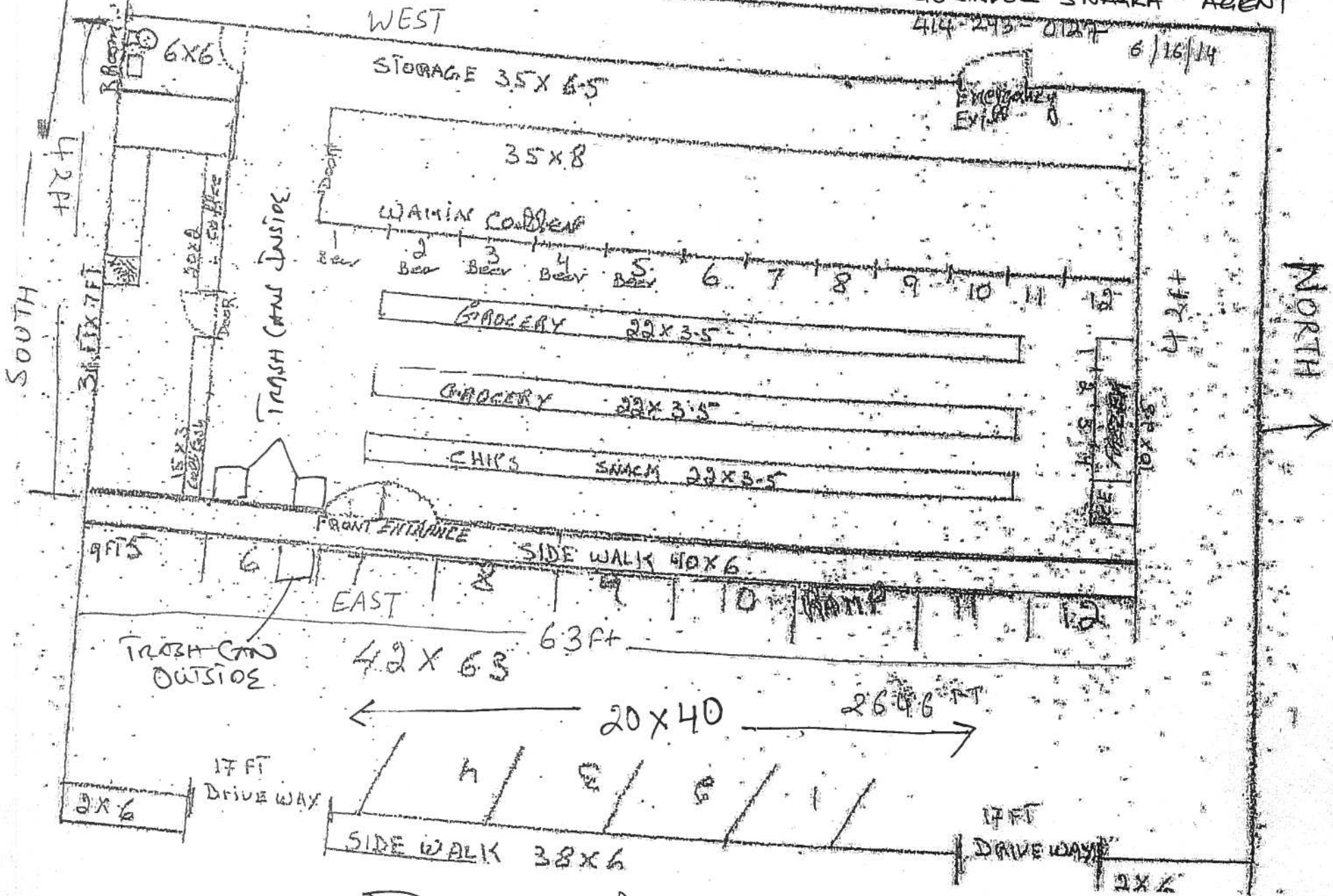

BLAINE PLACE



FOOD DEALER LICENSE PLAN OF OPERATION

OFFICE OF THE CITY CLERK, LICENSE DIVISION
 CITY HALL, 200 E. WELLS ST, ROOM 105, MILWAUKEE, WI 53202 •
 (414) 286-2238 • license@milwaukee.gov • www.milwaukee.gov/license

Legal Entity Name: **BLAINE PL X PRESS PANTRY INC**
 Premise Address: **2719 BLAINE PL, MILWAUKEE WI 53210**

1. Application Type

Indicate the application type and complete the corresponding section.

New application (fee is \$300). For new applications, answer questions below and then continue on to section 2.

Is this a simple change of ownership (no change in food operation) or a new establishment?

- Taking over existing operating licensed food business
- New establishment (anything other than a simple change of ownership)

Provide a brief description of the food establishment

What is the anticipated opening date or date of change of ownership: **03/05/15**

Site Evaluation - Optional (fee is \$100) Site evaluations are optional, and done only upon request. The purpose of the site evaluation is to assess the suitability of a prospective site for use as a food establishment.

Modification or amendment to an existing food license or public health approved operational plan. For modifications/amendments to existing establishments, both the operator and establishment cannot be different than on existing license or the application is considered new. Answer the two questions below (including the follow up detail if applicable) and then continue on to section 2.

What facilities (equipment or building) change(s) are you planning (check all that apply):

- Construction or renovation (fee is \$200)
- Significant equipment change without construction or renovation (fee is \$50)
- Adding an additional site at the same premises where food will be prepared/processed or sold (fee is \$100 per additional site)
- No equipment or renovations are being planned

What changes are being proposed to the food operation or specialized approvals are being requested (Note: \$75 operational change fee is charged only once even if multiple items are checked):

Substantial changes to the menu including the type or complexity of food processing (fee is \$75)

Briefly describe proposed changes

Adding processing when no processing was previously performed, or adding additional types of processing (fee is \$75)

Requests for modifications or variances to public health food code requirements or the review of a specialized process requiring health department approval prior to implementation (fee is \$75)

Indicate specialized processes/variances requested (check all that apply):

- | | |
|--|--|
| <input type="checkbox"/> Acidified Rice | <input type="checkbox"/> Sale without Consumer Advisory |
| <input type="checkbox"/> Bare Hand Contact to Ready to Eat Foods | <input type="checkbox"/> Shellfish - Comingling |
| <input type="checkbox"/> Curing | <input type="checkbox"/> Shellfish - Display Tanks |
| <input type="checkbox"/> Dogs in Outside Dining Areas | <input type="checkbox"/> Smoking |
| <input type="checkbox"/> Non-continuous Cooking | <input type="checkbox"/> Sprouting |
| <input type="checkbox"/> Peddler Base | <input type="checkbox"/> Time as a Public Health Control |
| <input type="checkbox"/> Reduced Oxygen Packaging | <input type="checkbox"/> Wild Game |
| <input type="checkbox"/> Other, specify | |

Amending existing license to reflect an increase in annual gross sales or change in food operation (fee is the difference in the cost between the food licenses plus \$25 for transfer fee)

No significant changes are being proposed in how food is prepared/processed or substantial menu changes. No addition of specialized process or activities requiring approval is being requested (no fee)

2. Premises Description

Will food be prepared or sold at a single or multiple food preparation and/or sale sites: Single Multiple

If multiple sites will be used, how many distinct sites will be used?

List all sites and briefly describe the nature of the food activities at each site:

Note: Multiple sites may require more than one license or an additional site license depending upon the food activity conducted at any one site.

Indicate where on the premises food will be sold, served, consumed and/or stored: 1st Floor 2nd Floor Rooftop Basement

Other Floor, specify _____

Other location, specify _____

Are any outdoor operations planned? Yes No Unknown

What activities will be conducted outdoors (check all that apply)

- Bar
- Cooking/grilling
- Dining – Patio
- Dining – Sidewalk (DPW permit required)
- Storage

Other, specify

Seating provided on site for dining? Yes No

If yes, what is the seating capacity both inside and outside?

If yes, are there additional banquet facilities other than the main dining area? Yes No

Total square footage of the establishment (exclude space utilized for other purposes other than food)

Annual Gross Food Sales: Sales Based on: Previous Year Previous Establishment Best Estimate

Note: Inspector will request to review receipts periodically to validate if establishment has the appropriate license.

Number of Full Time Employees

Number of Part Time Employees

The following items must be included with a new application at the time of filing:

- Site Plan/Floor Plan: Site plan must identify the building in relation to streets, sidewalks, parking & garbage area, see sample and instructions. Food manufacturers, distributors, commissaries, and meal service establishments as defined in section 4 are exempt.
- Shared Kitchen Agreement, if applicable: If not using your own establishment as your base, provide a written and signed commissary agreement. The agreement must include a list of all services provided by the commissary, such as restroom use, dry goods storage, use of refrigerator space (including the number of cubic feet of refrigeration space allocated to you), etc.

The following items must be submitted to inspector, prior to approval of inspection.

- Floor Plan: The plan must show the location of all equipment (sinks, refrigeration, stoves, ware-washing, etc.), plumbing, electrical services, mechanical ventilation, storage areas and restrooms. Plans must be a minimum of 11 X 14 inches in size including the layout of the floor plan accurately drawn to a minimum scale of ¼ inch = 1 foot. Plans may be submitted in an electronic format.
- Equipment List: Provide the make and model number of all significant equipment (cooking, cooling, warewashing, etc.) All food equipment must be ANSI/NSF certified. No home-style equipment is allowed. Equipment specification sheets do not have to be provided at the time of submission, but must be provided upon Health Department request
- Finish Materials List: Provide a list of all finish materials (floors, walls, ceilings, counter tops). Surfaces must be smooth, nonabsorbent and easily cleanable, and ceramic, porcelain or quarry tile must have set in base cove.
- Lighting Plan: Provide a list of all light fixtures to be used in the food establishment. All light used in any food prep or storage areas must be shielded or covered and flush or integral to the ceiling. Lighting in food preparation area must meet minimum illumination standards defined in the WI Food Code.
- Pest Management Plan: Describe the establishments integrated pest management plan. Describe strategies to prevent pest entry into the food establishment & harborage of pests Identify if a licensed pest control service has been contracted, provide the name of the company and frequency of service.

3. Construction, Renovations, Kitchen Equipment Changes or Remodeling

Any construction, remodeling or equipment changes planned? Yes No If no, skip to section 4.

Scope of the planned project?

- New construction or conversion of an existing structure to be used as a food establishment
- Renovation/remodeling impacting 300ft² or more than of food preparation or display area
- Renovation/remodeling impacting less than 300ft² of food preparation or display area
- Renovation/remodeling limited to the instillation/change/replacement of food equipment

Provide a brief summary of the proposed construction, remodeling and/or equipment change:

Note: Building permits may be required, contact the Department of Neighborhood Services

Date alterations/changes planned to begin _____

Contact information for general contractor _____

Contact information for architect _____

4. BUSINESS TYPE

Overall Establishment Type (select the one that best describes the proposed business)

- Bed and Breakfast
- Commissary or Mobile Food Peddler Base – a commercial kitchen used for the production of food to be served or sold at another location; a base of operations for a mobile food peddler where the vehicle, cart or unit which is used at a minimum for the service or cleaning of the peddler vehicle, cart or container. A base of operations for a caterer or seasonal market vendor for the preparation of food.
- Community Food Program – free meal site or food pantry. Any site in which all food is provided free of cost to those in need or to organizations who serve person's in need.
- Distiller or Brewer – facilities that are primarily engaged in the production of alcoholic beverages
- Food Distributor – a business that transports food for sale to retail and wholesale establishments and does not perform any processing or repacking of food items

Is food stored on site Yes No

- Food Manufacturer - commercial operation that produces, packages, labels, or stores food for human consumption, but primarily does not provide food directly to a consumer, food is sole to distributors, retailers or restaurants, there may be a small store on site where only the manufacturers products are sold, but the majority of product is sold to other licensed food establishments

Is there a retail store onsite? Yes No

- Food Store – a food establishment either mobile or permanent in which the majority of food sales consist of beverages or multi-serving food products requiring further preparation prior to consumption, examples of food stores include bakeries, grocery stores, convenience stores, coffee shops, liquor stores. Food stores include business whose primary business is other than food, but offer convenience food items.

Are you considered a convenience food store? Yes No

A convenience food store contains less than 5,000 sq ft of retail sales space AND has as its primary business the sale of basic food items and in addition sells household products. Basic food items may include, but are not limited to, milk and dairy products, bread products, prepared sandwiches, frozen entrees, refrigerated food and baby food. Household products may include, but are not limited to, cleaning products, paper products, baby products and pet food

- School – educational institution including elementary, middle and high schools, technical schools, colleges and university, where food service is limited to students (no sales to faculty or general public)
- Restaurant – a food establishment either mobile or permanent in which the majority food sales consist of meals

5. FOOD OPERATION SCOPE

Type of Sales (check all that apply, even if it reflects a small percentage of the proposed business)

- Made directly to the general public or end consumer (includes internet sales)
- Made to other food establishments (wholesaler, distributors, retail or restaurants) who will resell your product(s)

What percentage of your planned food sales will be meals versus grocery items?

% from meals (ready-to-eat food sold to in single portions)

% from grocery items (multi-serving food products, typically requiring preparation before serving, includes beverages, bakery items and raw produce)

Will 25% or more of your sales be to highly susceptible populations (defined as persons with medical conditions, elderly, or preschool age children)?

Yes No

Will customers be able to purchase food through a drive through? Yes No

Will customers be able to purchase food from a self-service salad or food bar? Yes No

Will food be prepared on site and then transported for sale or consumption at another location? Yes No

If yes, check all the reason why the food will be transported

Catering Delivery Base for Mobile Food Peddler Base for temporary or seasonal food stand

Other, specify

6. FOOD, FOOD PREPERATION, FOOD PROCESSING

For restaurants provide a copy of the proposed menu or a detailed menu of all the foods and drinks you will be serving.

For all other establishments provide a summary below of the brief types of food products being sold.

Will any potentially hazardous food (food that requires temperature control) be offered for sale? Yes No

Examples of potentially hazardous foods are meats, dairy, poultry, eggs, cut tomatoes or leafy greens, cut melons, cooked rice, beans or potatoes, or garlic in oil.

Will food be prepared or processed on site? Yes No

Examples of processing are assembling, grinding, cutting, mixing, baking, grilling, frying, coating, stuffing, packing, bottling, packaging, canning, extracting, fermenting, distilling, pickling, freezing, drying, smoking.

If yes, indicate the type of food processing that will be conducted:

Capicino, coffee & slushies

If performing processing, will there be any processing of potentially hazardous food? Yes No

7. WEIGHTS AND MEASURES

Will any items be offered for sale by weight or by volume? Yes No

If yes, describe number and type of devices used:

A separate weights and measures license is required for each scale.

Will electronic scanning devices be used for pricing/check out? Yes No

If yes, how many devices will be used

A scanner license is required if using an electronic scanning device.

8. ISSUANCE OF LICENSE

Will any alcohol or intoxicating beverages be sold at the establishment? Yes No

If yes, what type of license do you have or will you be applying for (check all that apply)?

- Class A fermented malt beverage licenses
- Class A liquor licenses
- Class B fermented malt beverage licenses
- Class B liquor licenses
- Class C wine licenses

If yes, if your food license is approved prior to the alcohol license, would you like the food license issued (check one)

immediately so you can open your food business at the same time as the alcohol license

9. Affirmation of Understanding – Permit Needed to Operate

READ AND INITIAL EACH ITEM CONFIRMING YOUR UNDERSTANDING:

1. ES I understand that an inspection and sign off by the Health Department is required before my permit may be issued.
2. ES I understand that an occupancy permit must be issued and an inspection may be required from the Department of Neighborhood Services before my permit may be issued.
3. ES I understand that the Department of Neighborhood Services must sign off on my application with the License Division before my permit may be issued.
4. ES I understand the local council member must approve or deny my request before my permit is eligible to be issued. If denied, I understand that I may be scheduled for a hearing before the License Committee of the Common Council.
5. ES I understand that I must pay and the License Division must have proof of payment for the associated permit fees before my permit may be issued.
6. ES I understand that all of the above must be complete before my permit is eligible to be issued.
7. ES I understand that the license/permit for which I am applying must be issued and posted in my business premises prior to opening for business.
8. ES I will not operate my food business until the permit has been issued and posted in the establishment.

10. Required Signature(s)

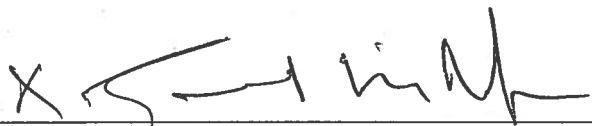

Sole Proprietor, Partner, 20% or more Shareholder,
or the Agent - only if there are no 20% or more shareholders

Signature of additional partner or 20% or more shareholder

**SUBMIT THIS FORM ALONG WITH THE
"BUSINESS LICENSE APPLICATION" & "BUSINESS LICENSE PLAN OF OPERATION"**

LICENSED ALCOHOL BEVERAGE ESTABLISHMENTS WITHIN A ONE-SQUARE-MILE AREA CENTERED ON 5319 W. CENTER STREET, AUGUST 1, 2012

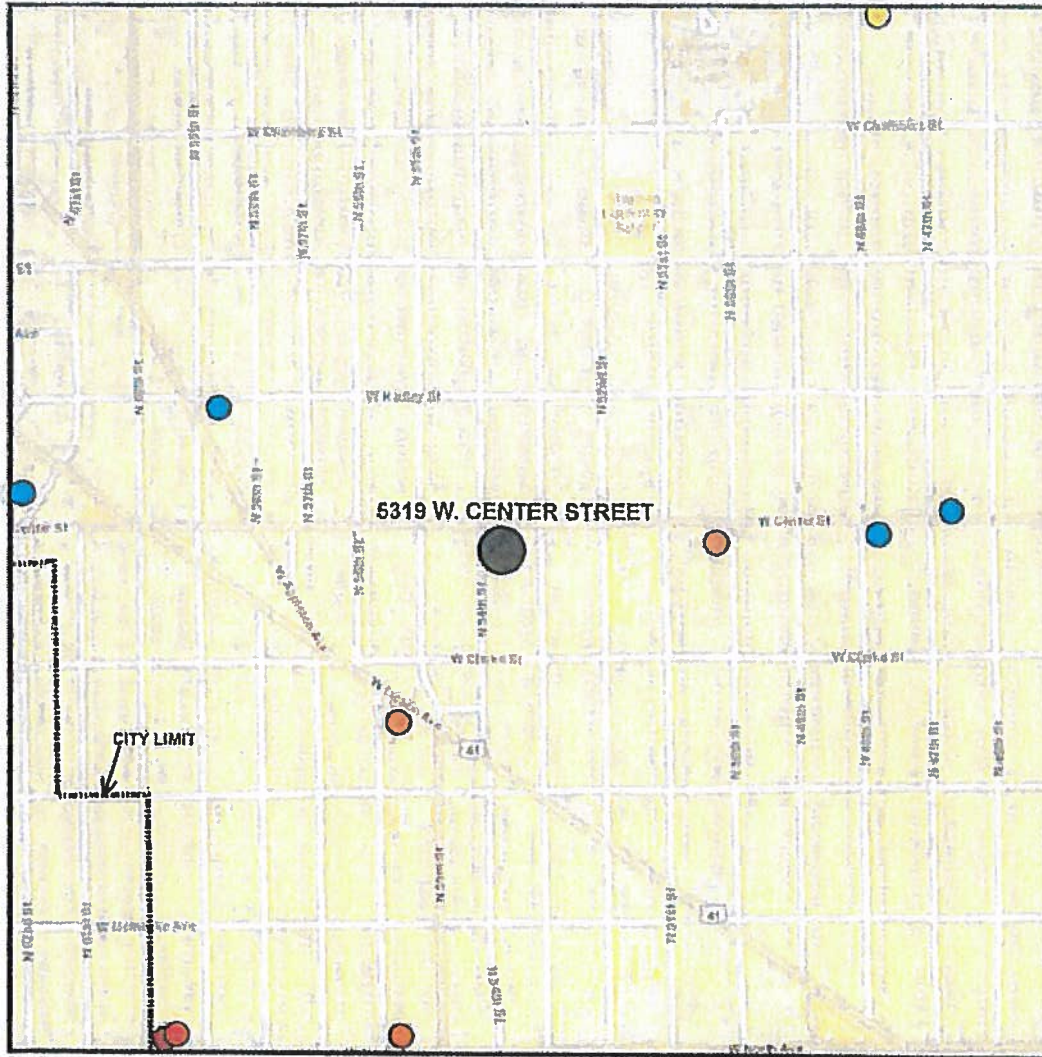

ALCOHOL BEVERAGE LICENSE SUMMARY

● CLASS "A" LIQUOR	1 LICENSE
● CLASS "A" LIQUOR & MALT	0 LICENSES
● CLASS "A" MALT	4 LICENSES
● CLASS "B" BEER	1 LICENSE
● CLASS "B" TAVERN	3 LICENSES
● CLASS "C" WINE	1 LICENSE

TOTAL: 10 LICENSES

**LICENSED ALCOHOL BEVERAGE ESTABLISHMENTS
WITHIN A ONE-SQUARE-MILE AREA CENTERED ON
5319 W. CENTER STREET, AUGUST 1, 2012**

Premises Address	Establishment Name	License Type	Expiration Date
2778 N 59TH ST	Hanna Food	AMALT	7/25/2013
2719 N BLAINE PL	EXPRESS PANTRY	AMALT	7/30/2013
4731 W BURLEIGH ST	KOSHER MEAT KLUB	ALIQR	7/30/2013
4630 W Center ST	Center Street Market	AMALT	11/29/2012
4737 W CENTER ST	HINNAWI MEAT & DELI	AMALT	2/6/2013
5007 W CENTER ST	Jay's Uptown Cafe	BTAVN	12/20/2012
5525 W LISBON AV	RACER'S INN	BTAVN	6/30/2013
5526 W NORTH AV	NARROW LANE	BTAVN	1/31/2013
5930 W NORTH AV	MEKONG CAFE	BBEER	2/25/2013
5930 W NORTH AV	MEKONG CAFE	CWINE	2/25/2013

142300.xls
JDO
08/27/2012



CITY OF MILWAUKEE
OFFICE OF THE CITY CLERK

Monday, March 30, 2015

COMMITTEE MEETING NOTICE

AD 03

Victor Lavrik

1518 N Franklin Pl

Milwaukee, WI 53202

You are requested to attend a hearing which is to be held in Room 301-B, Third Floor, City Hall on:

Monday, April 06, 2015 at 09:15 AM

Regarding: Your Class A Malt & Class A Liquor License Application for "Tina's Market" at 1518 N Franklin Pl.

There is a possibility that your application may be denied for one or more of the following reasons: The recommendation of the committee regarding the application shall be based on evidence presented at the hearing. Per MCO 85-2.7-4, probative evidence concerning whether or not a new license should be granted may be presented on the following subjects: whether or not the applicant meets the municipal requirements, the appropriateness of the location and premises where the licensed premises is to be located and whether use of the premises for the purposes or activities permitted by the license would tend to facilitate a public or private nuisance or create undesirable neighborhood problems such as disorderly patrons, unreasonably loud noise, litter, and excessive traffic and parking congestion. Probative evidence relating to these matters may be taken from the plan of operation submitted with the license application, if any, but shall not include the content of any music. Evidence regarding the fitness of the location of the premises to be maintained as the principal place of business, including but not limited to whether there is an overconcentration of businesses of the type for which the license is sought; whether the proposal is consistent with any pertinent neighborhood business or development plans, or the location's proximity to areas where children are typically present. The applicant's record in operating similarly licensed premises; and whether or not the applicant has been charged with or convicted of any felony, misdemeanor, municipal offense or other offense, the circumstances of which substantially relate to the activity to be permitted by the license being applied for or any other factor which reasonably relates to the public health, safety or welfare may also be considered. See attached police report or correspondence.

Notice for applicants with warrants or unpaid fines:

Proof of warrant satisfaction or payment of fines must be submitted at the hearing on the above date and time. Failure to comply with this requirement may result in a delay of the granting/denial of your application.

Failure to appear at this meeting may result in the denial of your license. Individual applicants must appear only in person or by an attorney. Corporate or Limited Liability applicants must appear only by the agent designated on the application or by an attorney. Partnership applicants must appear by a partner listed on the application or by an attorney. If you wish to do so and at your own expense, you may be accompanied by an attorney of your choosing to represent you at this hearing.

You will be given an opportunity to speak on behalf of the application and to respond and challenge any charges or reasons given for the denial. No petitions can be accepted by the committee, unless the people who signed the petition are present at the committee hearing and willing to testify. You may present witnesses under oath and you may also confront and cross-examine opposing witnesses under oath. If you have difficulty with the English language, you should bring an interpreter with you, at your expense, so that you can answer questions and participate in your hearing.

You may examine the application file at this office during regular business hours prior to the hearing date. Inquiries regarding this matter may be directed to the person whose signature appears below.

Limited parking for persons attending meetings in City Hall is available at reduced rates (5 hour limit) at the Milwaukee Center on the southwest corner of East Kilbourn and North Water Street. Parking tickets must be validated in the first floor information booth in City Hall.

PLEASE NOTE: Upon reasonable notice, efforts will be made to accommodate the needs of disabled individuals through sign language interpreters or other auxiliary aids. For additional information or to request this service, contact the Council Services Division ADA Coordinator at (414) 286-2998, Fax - (414) 286-3456, TDD - (414) 286-2025.

JIM OWCZARSKI, CITY CLERK

BY:

Jason Schunk

License Division Manager

If you have questions regarding this notice, please contact the License Division at (414) 286-2238.

MILWAUKEE POLICE DEPARTMENT

LICENSING

CRIMINAL RECORD/ORDINANCE VIOLATION/INCIDENTS SYNOPSIS

DATE: 01/13/2015

LICENSE TYPE: ALQML

No. 203001

NEW:

Application Date: 01/09/2015

RENEWAL:

License Location: 1518 N Franklin

Business Name: Tina's Market

Licensee/Applicant: Lavrik, Victor
(Last Name, First Name, MI)

Date of Birth: 09/11/63

Home Address: 1114 Fox River Road

City: Wilmont

State: WI Zip Code: 53192

Home Phone: 224-489-3676

This report is written by Police Officer Gilbert Gwinn, assigned to the License Investigation Unit, Days.

The Milwaukee Police Department's investigation regarding this application revealed the following:

1. On 12/15/12, Milwaukee police were working the Wisconsin WINS tobacco initiative and had an underage student enter 1518 N Franklin in an attempt to purchase tobacco. The student purchased a Black and Mild cigar from the applicant who admitted selling the cigar to the student. The applicant was cited for Sale of Cigarettes to Minor/Underage

Charge: Sale of Cigarettes to Minor/Underage
Finding: Guilty
Sentence: \$171.00 fine
Date: 02/08/13
Case: 13006645

MILWAUKEE POLICE DEPARTMENT
LICENSE INVESTIGATION UNIT

CRIMINAL RECORD/ORDINANCE VIOLATION/INCIDENTS
SYNOPSIS

DATE: 12/28/11

LICENSE TYPE: AMALT

NEW:

RENEWAL: X

No. 140065

Application Date: 12/27/11

Expiration Date:

License Location: 1518 N Franklin Pl

Aldermanic District:

Business Name: Tina's Food Market

Licensee/Applicant: Tuzhilkova, Nina

(Last Name, First Name, MI)

Date of Birth: 05/22/1946

Home Address: 2115 W Marne Av

City: Glendale

State: WI

Zip Code: 53209

Home Phone: (414) 352 - 9394

This report is written by Police Officer Kristyn KUKOWSKI, assigned to the License Investigation Unit, Days.

The Milwaukee Police Department's investigation regarding this application revealed the following:

1. On 04/05/2002 at 8:20 PM the applicant was cited by Milwaukee Police Department for Sale to Underage at 1518 N Franklin Pl.

Charge : Sale to Underage
Finding : Guilty, Municipal Court
Sentence : Fined \$100.00
Date : 07/02/2002
Case : 02070753

2. On 05/27/2004 at 8:57 PM, P.O. Brian Shull and Police Aides Brandon Baranowski and Erin felsinger Went to 1518 N Franklin PL. (Tina's Food Market) to conduct a license check. Upon arrival Police Aide Felsinger Who is 19 years old, entered the Store and purchased a 12 pack of Milwaukee's best beer from The clerk behind the counter. Filsinger stated she did show the clerk her Wisconsin drivers license and that the clerk looked at it and gave it back stating, " If she was an undercover officer he would be very pissed off). Officer Shull then entered the store and spoke with the clerk (Mark E. Jaskowski, 03/24/1973) and cited him For Sale to Underage Person # 5857619. Also cited was the licensee (Benavides, Severo S, 08/03/1979) # 5860403.

3. On 12/02/2004 at 5:57 PM, P.O. Shawn Burger and P.O. Curt Charles went to 1518 N Franklin PL (Tina's Food Market) to conduct a license investigation into the store selling liquor/beer to underage persons. Police Aide Ashley Gryzkwicz 08/07/1985, who is 19 year old, entered the store and bought a six pack of beer and paid with a \$10.00 dollar bill (# BB28972463 C) which was later recovered from the clerk. P.O burger then entered the store and spoke with the clerk (Mark E. Jaskowski 03/24/78) who stated that his other employee told him that PA Gryzkewski was his cousin. Jaskowski was cited for sale to Underage Person Citation # 58814011. Licensee Benavides, Severo S. 08/03/79 was also cited for Licensee Responsibility Citation # 58811409.
-

Previous premise

Date:01/04/15
Officer: J. Alba 006448

City of Milwaukee Police Department
90-5-1.5 Crime Prevention Survey
Convenience Store/Liquor Store Inspection

Name of Premise: Tina's Market
Address: 1518 N. Franklin Pl.
Phone: 414-765-0607

Owner: Lavrik, Victor (NMI) W/M 09/11/63
Owner address: 11114 Fox River Rd.
City State Zip: Wilmont, WI. 53192
Owner Phone: 224-489-3676
Owner email:

Manager: Owner
Home Address:
City State Zip:
Phone:
Email:

Preferred contact: Owner

Location currently open: YES NO

Projected open date:

Day's open: S M T W Th F SA ALL

Hours of Operation: Sun: 9am-9:30pm 24 hours Y N
Mon: 9:30am-9pm
Tue: 9:30am-9pm
Wed: 9:30am-9pm
Thu: 9:30am-9pm
Fri: 9:30am-9pm
Sat: 9am-9:30pm

Premise Type: Liquor Store
Convenience Store
Other:

Licenses currently held:

- Alcohol: Yes No Class: A Perm. #: 0198353
Tobacco: Yes No #:
Food: Yes No #:
Extended Hours: Yes No #:
Secondhand Dealer: Yes No Type: #:
Other: Yes No Type: #:
Other: Yes No Type: #:

Exterior Survey:

1. Is the area around the location clean? Yes No
2. What surrounds the location? (Check all the apply)
 - a. Park
 - b. School
 - c. Youth Center
 - d. Church
 - e. Tavern(s) If so, how many
 - f. Residential
 - g. Other businesses
 - h. Other:
3. Can you see from the outside of the location into the interior Yes No
4. Can you see the employees inside of the location from the outside Yes No
5. Are exterior windows free of signage Yes No
6. Is there a parking lot Yes No
7. Is the parking lot clean? Yes No
8. Is the parking lot well lit? Yes No
9. Are there areas where a person could conceal themselves Yes No
10. Is there exterior lighting? Yes No. Does it appears to be adequate Yes No
11. Exterior Payphone? Yes No
12. Are there No Loitering Signs posted? Yes No
13. Are there exterior security cameras Yes No How Many:
14. Are the address numbers prominently displayed and easy to see Yes No

Camera Survey:

15. Does this location have security cameras? Yes No
16. Are they in working order? Yes No
17. What format are the cameras?
 - a. Color Yes No
 - b. Digital Yes No
 - c. VCR Yes No
 - d. Recorded Yes No
18. How long is footage stored for later viewing: 30days
19. Are there exterior cameras Yes No How many:
20. Are there interior cameras Yes No How many: 10
21. Do all employees know how to retrieve recorded digital images/footage? Yes No

Interior Survey:

22. Is the storeowner willing to be a standing complainant regarding loitering? Yes No
a. If yes have them fill out the standing complaint form and give them two of the commercial signs Yes No
23. Is the interior of the location neat and clean? Yes No
24. Does an interior camera face the entrance/exit? Yes No
25. Is there a lockable area that separates employees from customers? Yes No
26. Does the store sell single chore boy? Yes No
27. Does the store sell blunt wraps? Yes No
28. Does the store sell scales? Yes No
29. Does the store sell items that may be used as crack pipes? Yes No
a. Describe item
30. Does the store have an over abundance of sandwich baggies: Yes No
31. Does the owner understand that these items are often used for drug use? Yes No
32. Do the products in the store appear to be new and rotated often? Yes No
33. Are emergency and non-emergency numbers posted near the phone? Yes No
34. Does the owner know how to contact their police district directly? Yes No
a. Did you provide a district contact guide to the owner? Yes No

Complete this section if alcohol establishment is a convenience store:

(** Read full ordinance for all details "68-4.3 Convenience Food Stores")

All convenience food stores not exempted under sub. 3 shall:

1. Is the cash register located in a manner so that at the time of a sales transaction, the employee and customer are both visible from the sidewalk? Yes No **
2. Are the glass entrance and exit doors clear of any signs or advertisements with the exception of a sign which states that the cash register contains \$50 or less and that the safe is no accessible to employees? Yes No
3. Does the store maintain one of the following on the licensed premise:
 - a. A safe that was in use at the convenience food store on August 17, 1994? Yes No
 - b. A drop-safe or time release safe that weighs at least 500 pounds or which is attached to or set into the floor in a manner approved by the police department? Yes No
4. Is lighting provided for the store's parking area during all hours of darkness when employees or customers are on the premises at a minimum average of 2-foot candles per square foot, unless the store is not open for business after sunset and before sunrise? Yes No N/A
5. Are at least two high-resolution surveillance security cameras installed? Yes No
6. Are the security cameras in working order? Yes No
7. Does one camera show an overall view of the counter and register area? Yes No
8. Does one camera show a clear, identifiable, full frame image of the face of each person entering and leaving the store? Yes No
9. Are the camera views obstructed by fixtures or displays? Yes No
10. Is the recorded footage stored for at least 30 days? Yes No
11. Do all store employees know how to record footage from the camera system to media capable of being transferred to police custody? Yes No

12. Are customer entrances/exits made of glass or other transparent material? Yes No
a. Exception: A store that does not have such doors on August 17, 1994 shall not be required to install such doors until the holder of the store's food dealer license changes.
13. Has the owner and their employees attended the Robbery Prevention Training within 120 days of ownership or employment? Yes No
a. Contact Community Outreach and Education at 935-7836 for schedule.

Sub 3. Exemptions. The requirements of this section do not apply to a convenience food store that conforms to either of the following descriptions:

- a-1. The store is located in an enclosed shopping structure, enclosed commercial building or hospital. A convenience food store is not in an enclosed structure or building if a customer can enter it directly from the outside.
Does store conform to a-1 Yes No
- a-2. The store physically separates employees from customers with a solid partition that bars a person from entering the employee area from the customer area, has a secure lock on the employee side of any door between the employee area and the customer, and conducts all transaction through a service window or similar arrangement.
Does store conform to a-2 Yes No
- a. At the commissioner's discretion, a convenience store may be exempted from any or all of the regulations specified in sub 2.
Does this location hold an exemption from the commissioner regarding any of the requirements of Sub 2? Yes No

ADDITIONAL COMMENTS/RECOMMENDATIONS:

- Owner/ applicant is current agent for store's fermented malt liquor license.
- Application is for addition of hard liquor (Rum, Whiskey, Vodka, Tequila, Gin) offered for sale.

Licensed Alcohol Beverage Establishments within a .5 Mile Radius Centered on 1518 N Franklin Place, 1/28/15							
		License Summary	Total				
		Class A Fermented Malt Beverage Retailer's License	1				
		Class A Malt & Class A Liquor License	3				
		Class A Retailer's Intoxicating Liquor License	2				
		Class B Fermented Malt Beverage Retailer's License	7				
		Class B Tavern License	63				
		Class C Wine Retailer's License	6				
		Grand Total	82				
Legal entity	Trade name	Licensee	Address	License type name	Total capacity	Room capacity	Expiration date
Tina's Market	Tina's Market	Victor Lavrik, SP	1518 N Franklin PL	Class A Fermented Malt Beverage Retailer's License			3/19/2015
GLORIOSO'S ENTERPRISES, LTD	GLORIOSO'S ITALIAN MARKET	MICHAEL A GLORIOSO, Agt	1011 E BRADY ST	Class A Malt & Class A Liquor License			5/4/2015
MEGA MARTS, LLC	PICK 'N SAVE #6868	NEIL F WALLACE, Agt	605 E LYON ST	Class A Malt & Class A Liquor License			10/23/2015
MILAP, INC	SMITH BEER & LIQUOR MART	AMARJIT S KALSEY, Agt	1413 E BRADY ST	Class A Malt & Class A Liquor License			3/22/2015
MARI CUCUNATO, INC	MARI'S	MARI R CUCUNATO, Agt	1220 E BRADY ST	Class A Retailer's Intoxicating Liquor License			12/17/2015
BENJAMIN'S FINE WINE & SPIRITS LLC	WATERFORD WINE COMPANY	BENJAMIN T CHRISTIANSEN, Agt	1327 E BRADY ST	Class A Retailer's Intoxicating Liquor License			2/6/2016
Alderaan Holdings LLC	Alderaan Coffee	David N Neumann, Agt	1560 N Water ST	Class B Fermented Malt Beverage Retailer's License			10/16/2015
Smith Sisters, LLC	Brewed Cafe	SHEILA M PUFUHL-BETTIN, Agt	1208 E Brady ST	Class B Fermented Malt Beverage Retailer's License			6/10/2015
ETHIOPIAN COTTAGE RESTAURANT, INC	ETHIOPIAN COTTAGE RESTAURANT	YITILETU DEBEBE, Agt	1824 N FARWELL AV	Class B Fermented Malt Beverage Retailer's License	75		1/15/2016
Olena, Inc	Greek Village Gyros	George Dimitropoulos, Agt	1888 N HUMBOLDT AV 101	Class B Fermented Malt Beverage Retailer's License	49		6/11/2015
The Noodle Shop, Co. - Colorado, Inc.	Noodles & Company	KATIE M ENSALDO, Agt	544 E OGDEN AV 10	Class B Fermented Malt Beverage Retailer's License			12/19/2015
Pleasant Kafe, LLC	Pleasant Kafe	Lorna K Stone, Agt	1600 N Jackson ST	Class B Fermented Malt Beverage Retailer's License			11/11/2015
SATORI RESTAURANT LLC	THAI-NAMITE RESTAURANT	SARINLADA PANYASOPA, Agt	932 E BRADY ST	Class B Fermented Malt Beverage Retailer's License	89		6/15/2015
1451 CORPORATION	1451 RENAISSANCE PLACE	ANDREA L TAXMAN, Agt	1451 N PROSPECT AV	Class B Tavern License	59		6/30/2015
ANGELOS PIANO LOUNGE	ANGELOS PIANO LOUNGE	ANGELO J MARTELLANO, SP	1686 N VAN BUREN ST	Class B Tavern License	25		3/1/2015
APOLLO CAFE	APOLLO CAFE	VIVIAN ANTON-LIMBERATOS,PETER A LIMBERATOS	1310 E BRADY ST	Class B Tavern License	100		12/20/2015
Ardent Milwaukee, LLC	Ardent	Justin K Carlisle, Agt	1751 N Farwell AV	Class B Tavern License			9/23/2015
ASTOR RESTAURANT, LLC	ASTOR STREET BAR & GRILLE	JAMES A CADD, Agt	920-24 E JUNEAU AV	Class B Tavern License			6/15/2015
BALZAC, INC	BALZAC WINE BAR	SCOTT M JOHNSON, Agt	1716 N ARLINGTON PL	Class B Tavern License	100		7/25/2015
BELAIR CANTINA, INC	BELAIR CANTINA	KRISTYN A ST DENIS, Agt	1935 N WATER ST	Class B Tavern License	160		9/20/2015
CALVERT RESTAURANTS, INC	BOSLEY ON BRADY	MICHELE GREEN, Agt	815 E BRADY ST	Class B Tavern License	100		3/15/2015
BROCACH TWO, LLC	BROCACH IRISH PUB	C CLIFFORD MC DONALD III, Agt	1850 N WATER ST	Class B Tavern License	274	207 inside	2/4/2015
BUCA RESTAURANTS, INC	BUCA DI BEPPO	Mary K Serrano, Agt	1233 N VAN BUREN ST	Class B Tavern License	425	67 patio	6/28/2015
CASABLANCA RESTAURANT, LLC	CASABLANCA RESTAURANT	ALAA I MUSA, Agt	728 E BRADY ST	Class B Tavern License	365	310 Inside, 55 Balcony	7/30/2015
CEMPAZUCHI COMPANY, LLC	CEMPAZUCHI	BRYCE R CLARK, Agt	1205 E BRADY ST	Class B Tavern License			3/1/2015
CHIPOTLE MEXICAN GRILL OF CO, LLC	CHIPOTLE MEXICAN GRILL #313	Brian J Bushaw, Agt	600 E OGDEN AV	Class B Tavern License	99		3/20/2015
M P ON BRADY, INC	CLUB BRADY	MICHAEL D LEE, Agt	1339 E BRADY ST	Class B Tavern License	143		6/30/2015
HARP AND EAGLE, LTD	COUNTY CLARE	GREGG W STEFFKE, Agt	1234 N ASTOR ST	Class B Tavern License	160		9/20/2015
EE SANE THAI LAO CUISINE	EE SANE THAI LAO CUISINE	Prasith Nanthasane, SP	1806 N FARWELL AV	Class B Tavern License			10/29/2015
Elephant Cafe LLC	Elephant Cafe LLC	Prasith Nanthasane, Agt	1505 N Farwell AV	Class B Tavern License	80		1/19/2016
WAN FU, INC	EMPEROR OF CHINA	JIN-SHOEI HORNG, Agt	1010 E BRADY ST	Class B Tavern License	25		9/26/2015
Fink's of Milwaukee, Inc	Fink's	KRISTYN A ST DENIS, Agt	1875 N Humboldt AV	Class B Tavern License	80		2/4/2015
HALLIDAY'S IRISH PUB	HALLIDAY'S IRISH PUB	ROSEMARY MANISCALCO, SP	1729 N FARWELL AV	Class B Tavern License	80		6/30/2015
MJE, INC	HI HAT LOUNGE & GARAGE	LESLIE S MONTEMURRO, Agt	1701-03 N ARLINGTON PL	Class B Tavern License	159	160 1st floor	7/24/2015
HOSED ON BRADY INC	HOSED ON BRADY	DONNA R OLSON, Agt	1689 N FRANKLIN PL	Class B Tavern License	80		7/6/2015
COMMINGLED, LLC	HYBRID LOUNGE	NATHAN W FRIED, Agt	707 E BRADY ST	Class B Tavern License	99		4/1/2015
Jack's American Pub, LLC	Jack's American Pub	SCOTT A SCHAEFER, Agt	1323 E Brady ST	Class B Tavern License	240		7/1/2015
JAMOHEAD, INC	JAMO'S	JAMISON H GOLL, Agt	1800 N ARLINGTON PL	Class B Tavern License	25		3/25/2015
JOEY C'S, INC	JO-CAT'S PUB	PATRICIA A CATALDO, Agt	1311 E BRADY ST	Class B Tavern License	99		6/30/2015
Karma-Milwaukee, LLC	Karma Bar & Grill	ARI B DOMNITZ, Agt	600 E OGDEN AV	Class B Tavern License	99		10/10/2015
MARK MC NALLY, INC	LIBBYS	SANDRA M LIBRIZZI, Agt	1682 N VAN BUREN ST	Class B Tavern License	83		2/28/2015
LIU'S ORIENTAL KITCHEN, LLC	Lucky Liu's	HENRY LIU, Agt	1664 N VAN BUREN ST	Class B Tavern License	80		5/4/2015
SATGUR CORPORATION, INC	MAHARAJA RESTAURANT	BALBIR SINGH, Agt	1550 N FARWELL AV	Class B Tavern License	300		9/22/2015
Son Wukong, LLC	Mal Thai Restaurant and Lounge	Meghan E Ongie, Agt	1230 E Brady ST	Class B Tavern License	99		7/22/2015
J & S Malone, LLC	Malone's on Brady	JOSHUA L MALONE, Agt	1329 E BRADY ST	Class B Tavern License	80		7/22/2015
COMEDY CAFE LLC	MILWAUKEE'S COMEDY CAFE	GIUSEPPE A SAFINA, Agt	615 E BRADY ST	Class B Tavern License	160		5/13/2015

MIMMA'S CAFE, INC	MIMMA'S CAFE	GIROLAMA MEGNA, Agt	1301-07 E BRADY ST	Class B Tavern License	25	5/15/2015
M DE PALMA, LLC	MONICA'S ON ASTOR	MONICA J DE PALMA, Agt	1228 N ASTOR ST	Class B Tavern License	159	4/10/2015
NOMADIC VENTURES, INC	NOMAD WORLD PUB	MICHAEL J EITEL, Agt	1401 E BRADY ST	Class B Tavern License	99	3/7/2015
PARKEAST ENTERTAINMENT, INC	Park East Hotel/Aura	HARJEET S WALIA, Agt	916 E STATE ST	Class B Tavern License	400	3/3/2015
PITCH'S LOUNGE & RESTAURANT	PITCH'S LOUNGE & RESTAURANT	PETER F PICCIURRO, SP	1801 N HUMBOLDT AV	Class B Tavern License	130	2/28/2015
PIZZA SHUTTLE, INC	PIZZA SHUTTLE	MARK H GOLD, Agt	1827 N FARWELL AV	Class B Tavern License	150	3/7/2015
LANDFALL II, LLC	POINTS EAST PUB	LORI A HASSETT, Agt	1501 N JACKSON ST	Class B Tavern License	160	10/11/2015
Red Lion Restaurant Group LLC	Red Lion Pub on Tannery Row	ANDREW C DEUSTER, Agt	1850 N WATER ST	Class B Tavern License	274	12/3/2015
DEM ANO, INC	REGANO'S ROMAN COIN	MARY T REGANO, Agt	1004 E BRADY ST	Class B Tavern License	80	6/30/2015
ROCHAMBO, LTD	ROCHAMBO COFFEE & TEA HOUSE	MICHAEL R HONKAMP, II, Agt	1317 E BRADY ST	Class B Tavern License	110	80 inside, 30 patio 6/3/2015
Saint John's Communities, Inc	Saint John's on the Lake	Renee E Anderson, Agt	1840 N PROSPECT AV	Class B Tavern License		2/4/2015
Saint John's Communities, Inc	Saint John's on the Lake	Renee E Anderson, Agt	1840 N PROSPECT AV	Class B Tavern License		2/4/2016
SANFORD RESTAURANT, INC	SANFORD RESTAURANT	Justin L Aprahamian, Agt	1547 N JACKSON ST	Class B Tavern License	80	10/30/2015
THE HIDEOUT CORP OF MILWAUKEE	SCAFFIDI'S HIDEOUT	RICK SCAFFIDI, Agt	1837 N HUMBOLDT AV	Class B Tavern License	80	6/30/2015
SHANK HALL, INC	SHANK HALL	TRACY L ROE, Agt	1434 N FARWELL AV	Class B Tavern License		10/30/2015
3B CELEBRATIONS, LLC	THE HAMILTON	KIMBERLY FLOYD, Agt	823 E HAMILTON ST	Class B Tavern License	300	7/26/2015
SORFCO, LTD	THE KNICK	ELIAS G CHEDID, Agt	1030 E JUNEAU AV	Class B Tavern License		6/28/2015
METCALFE RESTAURANT, INC	The Pasta Tree Restaurant & Wine Bar	SUZETTE R METCALFE, Agt	1503 N FARWELL AV	Class B Tavern License	75	10/22/2015
1754 NFRANKLINBAR LLC	The Standard Tavern	STEPHEN G GILBERTSON, Agt	1754 N FRANKLIN PL	Class B Tavern License	78	7/25/2015
AL LIGATOR, INC	THURMANS 15	Suzanne Lennon, Agt	1731 N ARLINGTON PL	Class B Tavern License	80	3/28/2015
Trocadero MKE LLC	Trocadero	JEFFREY A KOVACOVICH, JR, Agt	1758 N Water ST	Class B Tavern License		12/17/2015
BRODERSEN UP AND UNDER, LLC	UP AND UNDER PUB	TIMOTHY J BRODERSEN, Agt	1216 E BRADY ST	Class B Tavern License	120	7/30/2015
VICTOR'S ON VAN BUREN, INC	VICTOR'S	VICTOR R JONES, Agt	1230 N VAN BUREN ST	Class B Tavern License	420	6/30/2015
BANQUET SERVICES, LLC	VILLA FILOMENA	BETINA A SANFILIPPO, Agt	1119 N MARSHALL ST	Class B Tavern License	299	7/25/2015
WISCONSIN CONSERVATORY OF MUSIC	WISCONSIN CONSERVATORY OF MUSIC	Celeste E Balassare, Agt	1584 N PROSPECT AV	Class B Tavern License	100	1/7/2016
OCTOPUS, LTD	WOLSKI'S TAVERN	DENNIS BONDAR, Agt	1836 N PULASKI ST	Class B Tavern License	80	6/30/2015
Y-NOT II TAVERN	Y-NOT II TAVERN	ANTHONY F DE PALMA, SP	706 E LYON ST	Class B Tavern License	100	6/30/2015
ZAFFIRO BROS, INC	ZAFFIRO'S PIZZA	MICHAEL J ZAFFIRO, Agt	1724 N FARWELL AV	Class B Tavern License	25	12/14/2015
GRANDVIEW MANAGEMENT, INC	ZILLI HOSPITALITY GROUP	ELLEN N ZILLI, Agt	1801 N PROSPECT AV	Class B Tavern License		7/25/2015
Grandview Management, Inc	Zilli Hospitality Group	ELLEN N ZILLI, Agt	1450 N Lincoln Memorial DR	Class B Tavern License		6/13/2015
Smith Sisters, LLC	Brewed Cafe	SHEILA M PUFahl-BETTIN, Agt	1208 E Brady ST	Class C Wine Retailer's License		6/10/2015
ETHIOPIAN COTTAGE RESTAURANT, INC	ETHIOPIAN COTTAGE RESTAURANT	YIGLETU DEBEBE, Agt	1824 N FARWELL AV	Class C Wine Retailer's License		1/15/2016
Olena, Inc	Greek Village Gyros	George Dimitropoulos, Agt	1888 N HUMBOLDT AV 101	Class C Wine Retailer's License		6/11/2015
The Noodle Shop, Co. - Colorado, Inc.	Noodles & Company	KATIE M ENSALDO, Agt	544 E OGDEN AV 10	Class C Wine Retailer's License		12/19/2015
Pleasant Kafe, LLC	Pleasant Kafe	Lorna K Stone, Agt	1600 N Jackson ST	Class C Wine Retailer's License		11/11/2015
SATORI RESTAURANT LLC	THAI-NAMITE RESTAURANT	SARINLADA PANYASOPA, Agt	932 E BRADY ST	Class C Wine Retailer's License	89	6/15/2015

Harris, David

From: License
Sent: Wednesday, January 21, 2015 7:44 AM
To: Harris, David
Subject: FW: 1518 N Franklin Place Class A Liquor License

Jonathan Koberstein
License Specialist III
City Clerk's Office – License Division
City Hall Rm 105
200 E Wells St
Milwaukee, WI 53202
(414)286-2238 Office
(414)286-3057 Fax

-----Original Message-----

From: _____
Sent: Wednesday, January 21, 2015 3:50 AM
To: License
Subject: 1518 N Franklin Place Class A Liquor License

Hello,

I am writing in opposition to the Class A Liquor License applied for by Tina's Market at 1518 N Franklin Place. I am out of the country until the end of the month and wanting to know the deadline to submit a letter with all of the specific reasons on why I oppose this new liquor license and if there is a meeting set for this license. I am not opposed to the malt license renewal, just the new liquor license.

Thank you.



Monday, March 30, 2015



Notice of Public Hearing

LAVRIK, Victor
Tina's Market at 1518 N Franklin Pl
Class A Malt & Class A Liquor License Application

Monday, April 06, 2015 at 9:15 AM

To whom it may concern:

The above application has been made by the above named applicant(s). This requires approval from the Licenses Committee and the Common Council of the City of Milwaukee. The hearing before the Licenses Committee will take place on 4/6/2015 at 9:15 AM, in Room 301-B, Third Floor, City Hall. If you wish, you may provide testimony at the hearing regarding the request; see below for further information. You are not required to attend the hearing. Once the Licenses Committee makes its recommendation, this recommendation is forwarded to the full Common Council for approval at its next regularly scheduled hearing. Please review the information below and if you have further questions regarding this process, please contact the License Division at (414) 286-2238.

Important details for those wishing to provide information for the Licenses Committee to consider when making its recommendation:

1. The license application is scheduled to be heard at the above time. Due to other hearings running longer than scheduled, you may have to wait some time to provide your testimony.
2. You must appear in person and testify as to matters that you have personally experienced or seen. (You cannot provide testimony for your neighbor, parent or anyone else; this is considered hearsay and cannot be considered by the committee.)
3. No letters or petitions can be accepted by the committee (unless the person who wrote the letter or the persons who signed the petition are present at the committee hearing and willing to testify).
4. Persons opposed to the license application are given the opportunity to testify first; supporters may testify after the opponents have finished.
5. When you are called to testify, you will be sworn in and asked to give your name, and address. (If your first and/or last names are uncommon please spell them.)
6. You may then provide testimony.
 - a. Include only information relating to the above license application.
 - b. Include only information you have personally witnessed or seen.
 - c. Provide concise and relevant information detailing how this business has affected or may affect the peaceful enjoyment of your neighborhood.
 - d. If by the time you have the opportunity to testify, the information you wish to share has already been provided to the committee, you may state that you agree with the previous testimony. Redundant or repetitive testimony will not assist the committee in making its recommendation.
7. After giving your testimony, the members of the Licenses Committee and the licensee may ask questions regarding the testimony you have given or other factors relating to the license application.
8. Business Competition is not a valid basis for denial or non-renewal of a license.
Please Note: If you have submitted an objection to the above application your objection cannot be considered by the committee unless you personally testify at the hearing.

CURRENT OCCUPANT	1569 N WARREN AVE	MILWAUKEE, WI 53202-2213
CURRENT OCCUPANT	1600 N HUMBOLDT AVE	MILWAUKEE, WI 53202-2112
CURRENT OCCUPANT	1600A N HUMBOLDT AVE	MILWAUKEE, WI 53202-2112
CURRENT OCCUPANT	1604 N FRANKLIN PL 1	MILWAUKEE, WI 53202-2202
CURRENT OCCUPANT	1604 N FRANKLIN PL 2	MILWAUKEE, WI 53202-2202
CURRENT OCCUPANT	1604 N FRANKLIN PL 3	MILWAUKEE, WI 53202-2202
CURRENT OCCUPANT	1606 N FRANKLIN PL	MILWAUKEE, WI 53202-2202
CURRENT OCCUPANT	1608 N FRANKLIN PL	MILWAUKEE, WI 53202-2202
CURRENT OCCUPANT	1612 N FRANKLIN PL	MILWAUKEE, WI 53202-2202
CURRENT OCCUPANT	1614 N FRANKLIN PL	MILWAUKEE, WI 53202-2202
CURRENT OCCUPANT	1615 N FRANKLIN PL 1	MILWAUKEE, WI 53202-2263
CURRENT OCCUPANT	1615 N FRANKLIN PL 2	MILWAUKEE, WI 53202-2263
CURRENT OCCUPANT	1615 N FRANKLIN PL 3	MILWAUKEE, WI 53202-2263
CURRENT OCCUPANT	1615 N FRANKLIN PL 4	MILWAUKEE, WI 53202-2263
CURRENT OCCUPANT	1618 N FRANKLIN PL	MILWAUKEE, WI 53202-2202

Total Records: 407

Radius: 250.0 feet and Center of Circle: 1518 N Franklin PL



Monday, March 30, 2015

Licenses Committee Notice of Hearing

TAN LLC
11840 W Hampton Av

Milwaukee, WI 53225

Date: 4/6/2015
Time: 09:15 AM
Location: Room 301-B, Third Floor, City Hall

The Licenses Committee will consider the following license application:

Class A Malt & Class A Liquor License Application
Victor Lavrik
Tina's Market at 1518 N Franklin Pl

Please note this application may be recommended for denial based on fitness of the location due to concentration of alcohol beverage outlets in the area. If the application is denied for this reason, no other application for an alcohol beverage license for this location shall be recommended for approval by the Licenses Committee within three years of the date of denial unless the applicant has demonstrated a change of circumstances since the prior denial.

If you have any questions, please call (414) 286-2238.





Monday, March 30, 2015

Licenses Committee Notice of Hearing

Max Tuzhilkov
1523 N Warren Ave

Milwaukee, WI 53202

Date: 4/6/2015
Time: 09:15 AM
Location: Room 301-B, Third Floor, City Hall

The Licenses Committee will consider the following license application:

Class A Malt & Class A Liquor License Application
Victor Lavrik
Tina's Market at 1518 N Franklin Pl

Please note this application may be recommended for denial based on fitness of the location due to concentration of alcohol beverage outlets in the area. If the application is denied for this reason, no other application for an alcohol beverage license for this location shall be recommended for approval by the Licenses Committee within three years of the date of denial unless the applicant has demonstrated a change of circumstances since the prior denial.

If you have any questions, please call (414) 286-2238.





ALCOHOL BEVERAGE & PUBLIC ENTERTAINMENT PREMISES SUPPLEMENTAL PLAN OF OPERATION

Office of the City Clerk License Division

200 E. Wells St. Room 105, Milwaukee, WI 53202

(414) 286-2238 e-mail address: license@milwaukee.gov www.milwaukee.gov/licenseLegal Entity Name: Victor LavrikPremise Address: 1518 N. Franklin Pl. Milwaukee, WI 53202

Proximity of Premises to Church, School, Daycare Center or Hospital

Is there at least 300 feet between the building and any church, school, daycare center or hospital? Yes No

Building & Business Information

a) Property Owners Name: Max Tuzhilkov Phone Number: 414-406-3011
Address: 1523 N. Warren Ave, Milwaukee, WI 53202b) Are you taking out this application for anyone that may not be eligible for a license? No Yes

If yes, list name and address: _____

c) Will the agent, a partner or the individual licensee be conducting the day-to-day operations of the business? No Yes

If no, list the name and address of the person(s) who will: _____

Class B Applicants: If the agent, a partner or the individual licensee will not be conducting the day-to-day operations of the business, the person(s) listed above must obtain a Class B Managers license.

d) Does anyone else have money invested or any other interest in this business? No Yes

If yes, explain: _____

e) Have you made an agreement with anyone to repay any loan or any other payments based upon income from the business?

 No Yes If yes, list name and address: _____f) If applying for Class B or C license, are you applying for "Service Bar Only"? No Yes

Service Bar Only means customers cannot sit at the bar. Alcohol is served to patrons seated at tables. No stools, chairs or other articles of furniture shall be placed at the service bar for patrons to sit upon.

Proof of Ownership, Lease, or Offer to Purchase (new & transfer applicants only)

Submit proof of ownership, lease, or offer to purchase the building with this application.

A lease or offer to purchase must:

- Be in the same legal entity name as that apply for the license
- Reflect the same address as the premises address on this application
- Reflect current dates and
- Be signed by the lessor/seller and lease/buyer

Property Information (new & transfer applicants only)

a) Do you own or lease the building? Own Leaseb) Who owns the fixtures (for example, coolers, etc.)? Victor Lavrikc) Are you purchasing the stock and/or fixtures? No Yes If yes, amount paid \$ 7,000.00d) Total amount paid for business \$ 100,000.00e) Total amount paid for goodwill of the business \$ _____

Goodwill comprises the reputation and customer relationships of an existing business. If the price you pay for the business exceeds the fair market value of all of the rest of the assets of the business, the excess may be considered goodwill.

f) Have you made arrangements with the seller for payment of personal property taxes? No Yes

See Application Information for a list of all required application forms.

Lease Information (new & transfer applicants who are leasing the premises only)

- a) Date lease begins 07/01/2014 Ends 06/30/2015
- b) Monthly rental \$ 2334.00
- c) Do you have an option to renew the lease? No Yes
- d) Does your lease allow for assignment to another party without the consent of the owner? No Yes
- e) For what length of time have you been guaranteed occupancy (number of years)? 10 YEARS
- f) In addition to paying the monthly rental, will you have to pay anything additional to the owner of the building to guarantee performance of the lease? No Yes If yes, explain _____
- g) Does the present owner or occupancy object to the granting of your license? No Yes
If yes, explain _____

Change of Agent Applicants Only

Have there been any changes to the floor plan since the last application was submitted? No Yes
If no, a new floor plan is not required. If yes, submit a new floor plan and explain the change(s): _____

Notarized Signatures of Applicants

SUBSCRIBED AND SWORN TO BEFORE ME

This 7th day of January

Emily A. Nixa
(Clerk/Notary Public)

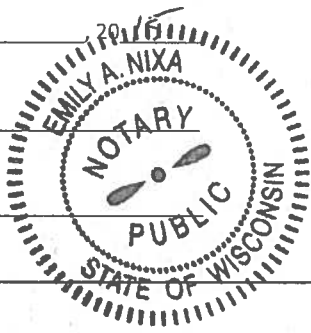

My Commission Expires 07/08/2017
*Notary Seal must be affixed.

Sole Proprietor, Partner, 20% or more Shareholder, or Agent – only if there are no 20% or more shareholders

Additional partner or 20% or more shareholder

Note: All information contained in this application is subject to approval by the Common Council. Deviating from approved plan of operation will subject licensee to citations, and/or suspension or non-renewal of the license. Contact the License Division for information on how to request changes.

New and transfer of premise applicants must submit the following:

- Proof of ownership, lease or offer to purchase the building
- Detailed floor plan
- If a restaurant, copy of the menu



BUSINESS LICENSE PLAN OF OPERATION

ccl-busplan 11/5/14

Office of the City Clerk License Division
200 E. Wells St. Room 105, Milwaukee, WI 53202
(414) 286-2238 www.milwaukee.gov/license e-mail address: license@milwaukee.gov

1. Type of Business

Is this application for an Extended Hours Establishment License? No Yes

Provide a detailed description of the type of business you plan on operating:

CONVENIENCE STORE

Do you have any experience operating this type of business? No Yes

If yes, explain: *WORKING IN THIS BUSINESS FROM 2012 (07/01/2012)*

2. Business Operations

- a) Proposed Opening Date: *3/19/2015*
- b) Is this premise under construction? No Yes If yes, list estimated completion date: _____
- c) Is this a franchise? No Yes
- d) Is this premises currently licensed? No Yes If yes, list type of license: *Food, Class A Beer (malt)*
- e) Is the current licensee operating? No Yes If no, list date closed: _____
- f) What other types of licenses/permits will you hold at this location? (check all that apply)
 Occupancy Permit Cigarette & Tobacco Gas Station Extended Hours Class "B" Tavern Weights & Measures
 Secondhand Dealer Precious Metal & Gem Other: *Food Dealer Retail*
- g) Do you have future plans for other businesses, licenses or permits at this location? No Yes
 If yes, explain: *class A Liquor*
- h) Have you previously held an Extended Hours License in Milwaukee? No Yes
 If yes, list address(es): _____
- i) Are other businesses operating in the same building? No Yes If yes, describe: _____

3. Premises Description

- a) Identify all area(s) of the premises that will be used in operating this business (include areas used only for storage):
 1st Floor 2nd Floor Basement Storage Patio Beer Garden Sidewalk Café Deck Rooftop
 Other: Describe: _____
- b) Describe Location: Major Thoroughfare Secondary Street Other: _____
- c) Nearest Major Cross Street: *N. WARREN AVE. & N. FRANKLIN PL.*
- d) Describe Building: Free Standing Building Strip Mall Other: _____
- e) Describe Premises Structure: Single Story Multi-Story - # of Stories *2* Other: _____
- f) Describe Surrounding Area: Commercial Residential Industrial Other: _____
- g) Are there off-street parking places? No Yes If yes, how many? _____
- h) Property Owner's Name: *MAX TUZHILKOV* Phone Number: *414-406-3011*
 Address: *1523 N. WARREN AVE, MILWAUKEE, WI 53202*

4. Businesses On The Premises (check all that apply):

Type 1

- Full Service Restaurant Cafe/Coffee Shop Deli or Fast Food Restaurant Private/Fraternal/Veterans Club
 Night Club Tavern Cocktail Lounge Teen Club
 Bowling Alley Hotel Banquet Hall Sports Facility

Type 2

- Liquor Store Corner Store Supermarket Convenience Store
 Gas Station Amusement/Phonograph Distributor Auto Wrecker
 Used Car Dealer Used Auto Parts Personal Service Establishment Recording Studio

5. Legal Capacity (only if a Type 1 premises in #4 above)

Capacity _____ (Call the Milwaukee Development Center at 414-286-8211 if you have questions.)

6. Percentage of Sales (must total 100%)

Alcohol <u>20</u> %	Cigarettes <u>5</u> %	Secondhand Merchandise _____ %	Precious Metals & Gems _____ %
Food <u>75</u> %	Entertainment _____ %		
Pawnbroker Activity _____ %	Salvaged Materials _____ % (such as scrap metal)	Other _____ % Describe: _____	

7. Litter and Noise Control

- a. How are grounds kept clean? Sweep Pressure Wash Pick Up Litter Other: _____
- b. How often will grounds be cleaned? Daily Weekly Other: _____
- c. Grounds cleaned by: Licensee Building Owner Employees Hired Maintenance Other: business owner
- d. Number of Garbage Cans: Inside: 1 Locations: by register
 Outside: 1 Locations: right side of building
- e. Describe sanitation facilities (restrooms): toilet, sink
- f. Name of solid waste contractor: Vedia
- g. How are noise issues prevented and/or addressed? Security Manager approaches customer(s) Call Police
 Signs Posted Other: we do not have a noise
- h. Will a sound amplification system be used? No Yes If yes, describe: _____

8. Customers

- a. Will customers be entering the premises? No Yes
- b. Are there designated outdoor smoking areas? No Yes If yes, describe: _____
- c. Is a crowd control barrier used? No Yes If yes, describe: _____

9. Hours of Operation

Day of the Week	Proposed Hours of Operation:		Number of Customers expected each day	Potential Age Range of Customers	Class B Applicants: Age Restriction (If none, write 'None')
	Open (include a.m. or p.m.)	Close (include a.m. or p.m.)			
Sunday	10:00 AM	8:00 PM	40	15 to 70	
Monday	9:30 AM	9:00 PM	40	15 to 70	
Tuesday	9:30 AM	9:00 PM	40	15 to 70	
Wednesday	9:30 AM	9:00 PM	40	15 to 70	
Thursday	9:30 AM	9:00 PM	40	15 to 70	
Friday	9:30 AM	9:00 PM	50	15 to 70	
Saturday	10:00 AM	9:00 PM	50	15 to 70	

Entertainment Indoor Closing Hours - If alcohol beverage establishment, same as alcohol license hours.
If non-alcohol establishment 1:00 am Sunday to Thursday; 1:30 am Friday and Saturday.

Entertainment Outdoor Closing Hours - 10:00 pm Sunday – Thursday; 12:00 am Friday and Saturday,
unless otherwise approved by Common Council in licensee's plan of operation.

10. Required Signature(s)

Sole Proprietor, Partner, 20% or more Shareholder, or
Agent - only if there are no 20% or more shareholders

Signature of additional partner or 20% or more
shareholder

SUBMIT THIS FORM WITH:

BUSINESS LICENSE APPLICATION &

SUPPLEMENTAL PLAN OF OPERATION

FOR THE SPECIFIC LICENSE TYPE FOR WHICH YOU ARE APPLYING

VICTOR WARRICK
1518 N. Franklin Pl.
Milwaukee WI 53202
(1st Floor)

N. Franklin Pl. → North.
47'

N. Warren Ave

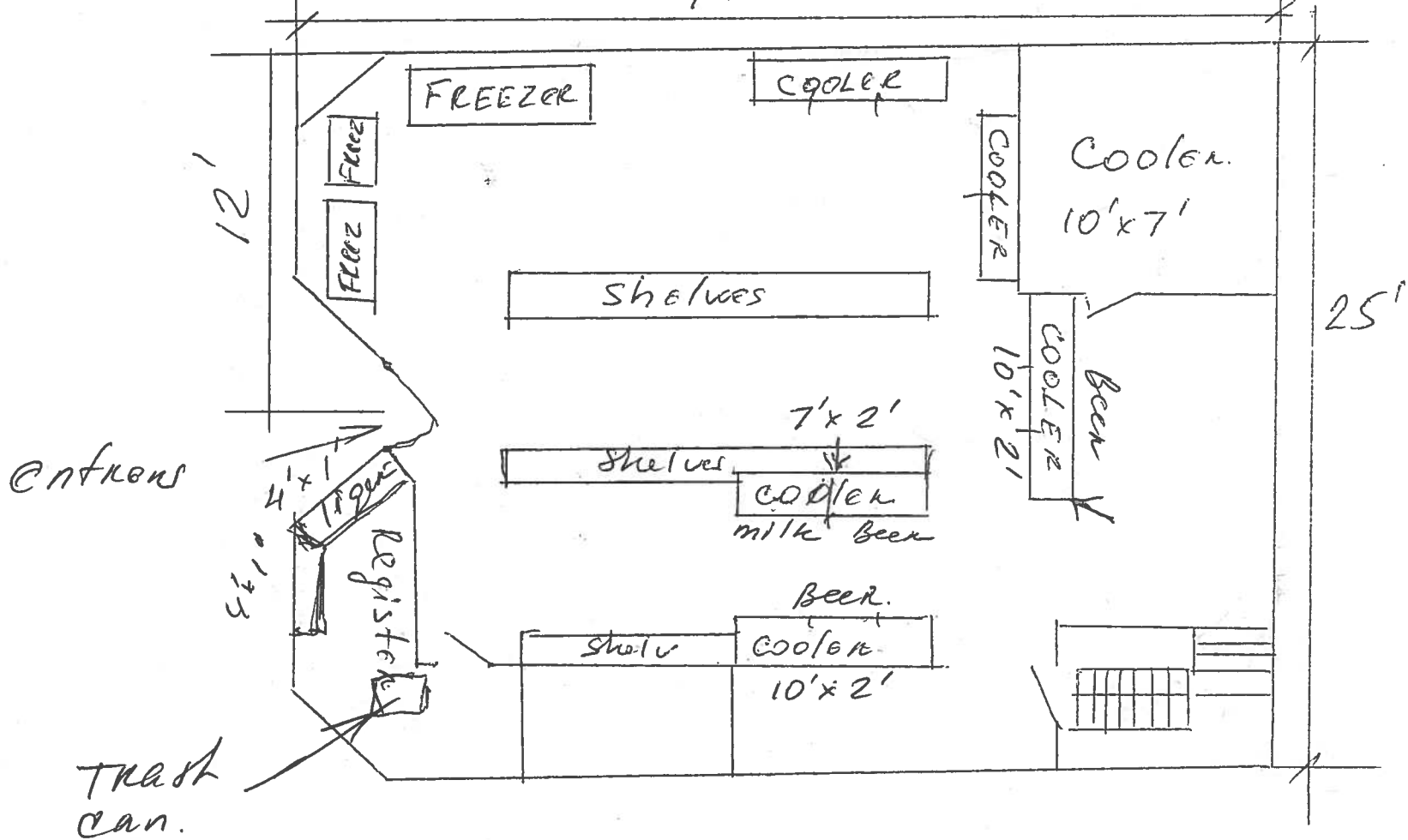

01/09/2015 1175 sq. ft.
(Tina's Market)

VICTOR LUKASIK
1518 N. Franklin Pl.
Milwaukee, WI 53202
(basement)

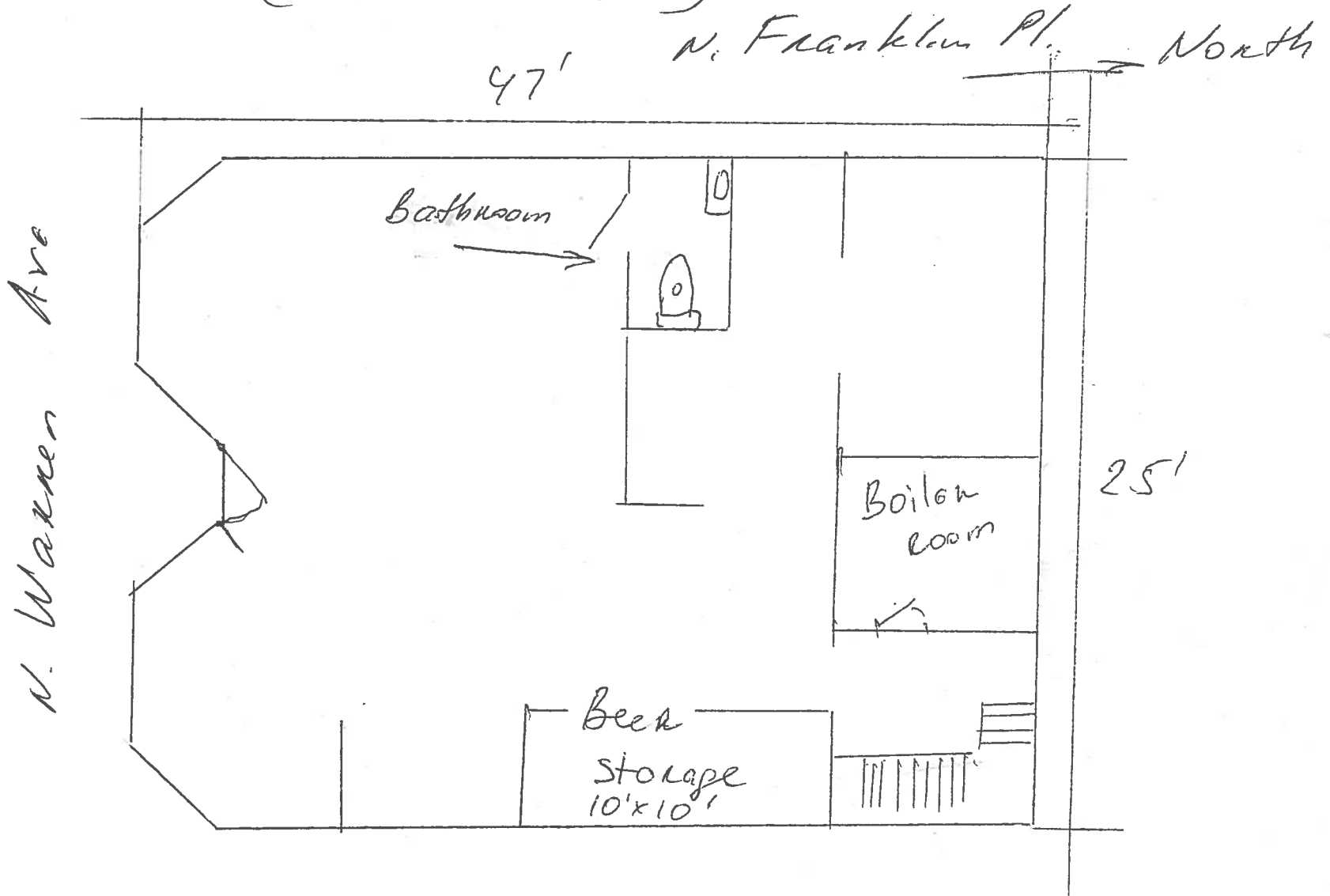

01/09/2015 (Tina's Market)