

OWNERSHIP OF DESIGN
 Architectura, Inc. retains sole ownership of all sketches, designs, drawings, construction documents, hard-rendered models, computer-rendered models, physical models, and other intellectual property and documents containing the official Architectura, Inc. logo and/or name. Reproduction of such property is illegal and punishable by law without written permission and agreement by Architectura, Inc. Architectural works created on or after December 1, 1990, and any architectural works that were unconstructed and embodied in substantial plans and/or drawings other than data or digital for copyright protection as an architectural work under Section 102 of the Copyright Act, 17 U.S.C., as amended on December 1, 1990. The work includes the overall form as well as the arrangement and composition of space and elements in the design but does not include individual standard features or design elements that are functionally required. - U.S.C.O. Circular 41

NOTE OF RESPONSIBILITIES
 All Consultants/Contractors/Vendors/Manufacturers/ or persons working on the design or construction, including but not limited to electrical, HVAC, plumbing, and structural, must follow all State and local Code for compliance. Each discipline is responsible for verifying the building code, at both local and state levels, for their particular field of expertise. Any discrepancies between the drawings and the building code should be addressed and brought to the attention of the Architect before construction. ARCHITECTURA, INC. is not liable for additional labor and/or materials for errors in installations by Contractors/Vendors/ and/or persons not following the appropriate Code.
 Each discipline is responsible for verifying the plans (and the original building & drawings if applicable) for their particular field of expertise. Any discrepancies should be addressed and brought to the attention of the Architect before construction. ARCHITECTURA, INC. is not liable for additional labor and/or materials for errors in installations by Licensed Contractors/ Consultants/ Vendors/ Manufacturers or persons not following the appropriate Code.

A.D.A.
 (If required)
 All Consultants/ Contractors/ Vendors/ Manufacturers/ or persons must follow A.D.A. Standards according to the appropriate local municipality and state in which the project is taking place. Any discrepancies should be addressed and brought to the attention of the Architect before construction. ARCHITECTURA, INC. is not liable for additional labor and/or materials for errors in installations.

6TH STREET MARKET

1200 E. Capital Drive
 Suite 117
 Milwaukee, WI 53211
 (414) 906-9000
 WWW.ARQUITECTURA-INC.COM



OWNER:	LOCATION	PROJECT NUMBER	PROJECT ARCHITECT:	DESIGN TEAM:	DRAWN BY:
Karl Rajani (414) 529-1330 Pat Prabu (414) 273-5182	North 6th Street & Vine Street Milwaukee, WI	168	HARRY VAN OUDENALLEN	NICK GASOARANO	NC, AH, BR

REVISIONS:	SHEET #	PROJECT NAME:
	A-1.1	6TH STREET MARKET

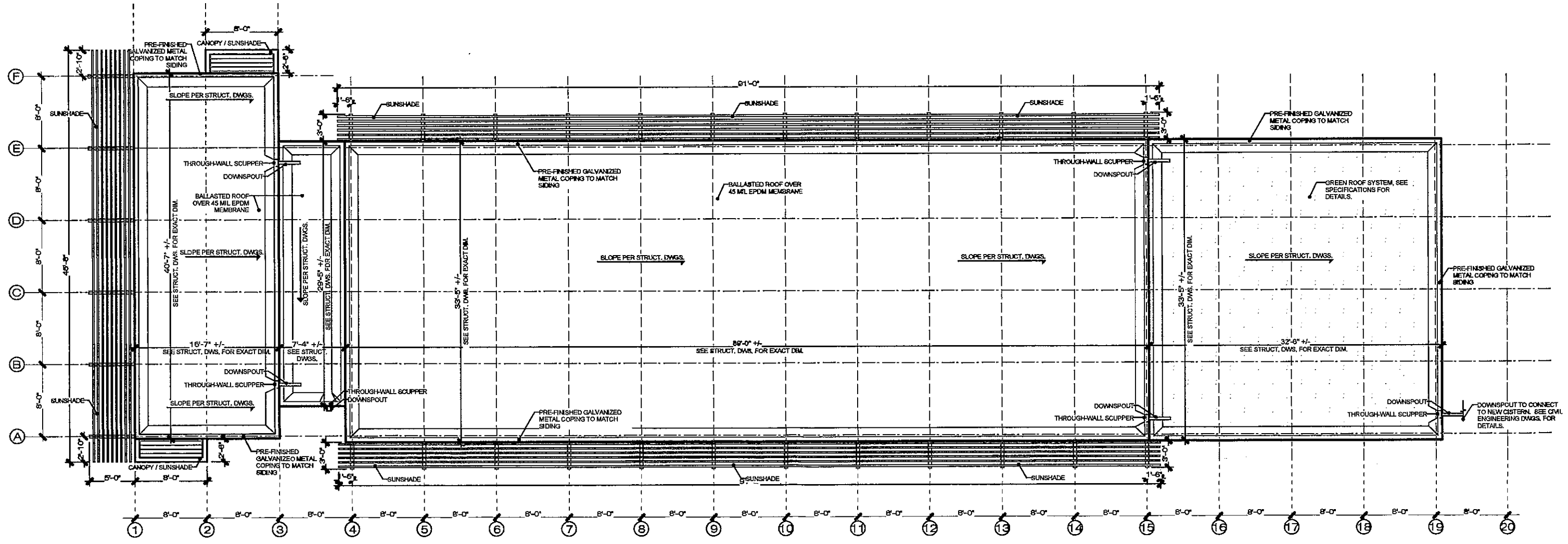

1 ROOF PLAN
 A-1.1 3/32" = 1'-0"

6TH STREET MARKET

1750 NORTH 6TH STREET
MILWAUKEE, WI



ARQUITECTURA, INC.
ARCHITECTURE & DESIGN

1200 E. CAPITOL DR.
MILWAUKEE, WI 53211
414-906-9000 PH.
414-906-9074 FAX