

PLAT OF SURVEY

SURVEY FOR: BREES

SURVEY No. A196506

DESCRIPTION OF PROPERTY

(Known as 2018 North 2nd. Street)

Lot 11, Block 20, Sherman's Addition, being a Subdivision in part of the Northeast 1/4 of Section 20, Township 7 North, Range 22 East, in the City of Milwaukee, Milwaukee County, Wisconsin.

7-22-20-1-0158

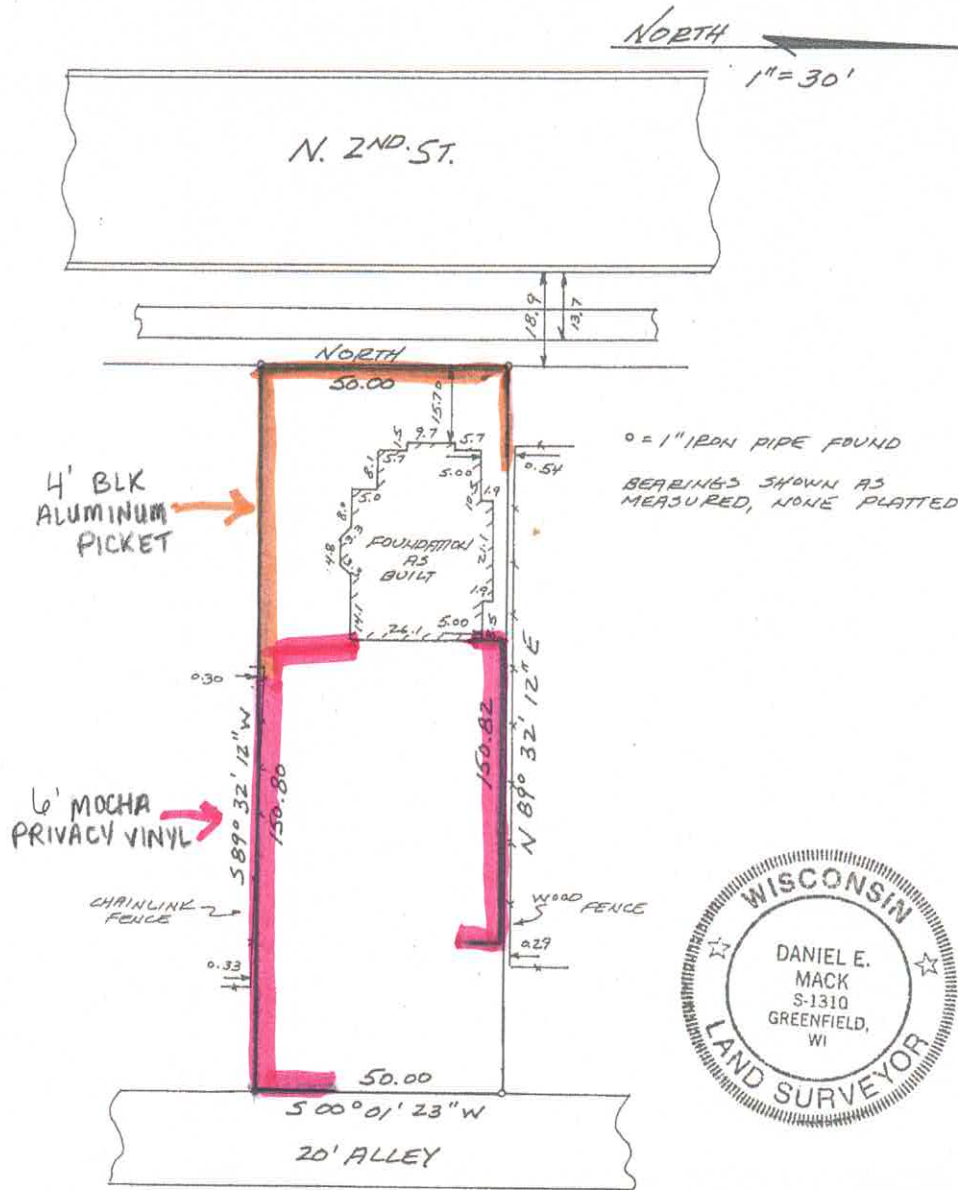

STATE OF WISCONSIN) SS
 COUNTY OF MILWAUKEE)

I HEREBY CERTIFY THAT I HAVE SURVEYED THE ABOVE DESCRIBED PROPERTY AND THAT THE ABOVE MAP IS A TRUE REPRESENTATION THEREOF AND SHOWS THE SIZE AND LOCATION OF THE PROPERTY, ITS EXTERIOR BOUNDARIES, THE LOCATION OF ALL VISIBLE STRUCTURES AND DIMENSIONS OF ALL PRINCIPAL BUILDINGS THEREON, BOUNDARY FENCES, APPARENT EASEMENTS, ROADWAYS AND VISIBLE ENCROACHMENTS, IF ANY.

THIS SURVEY IS MADE FOR THE USE OF THE PRESENT OWNERS OF THE PROPERTY, AND ALSO THOSE WHO PURCHASE, MORTGAGE, OR GUARANTEE THE TITLE THERETO WITHIN ONE (1) YEAR FROM DATE HEREOF.

Daniel E. Mack

DATED AT GREENFIELD, THIS17th.. DAY
 OF May 2006

DANIEL E. MACK
 REGISTERED LAND SURVEYOR S-1310
 12100 W. CHAPMAN AVENUE
 GREENFIELD, WISCONSIN 53228
 (414) 529-3919