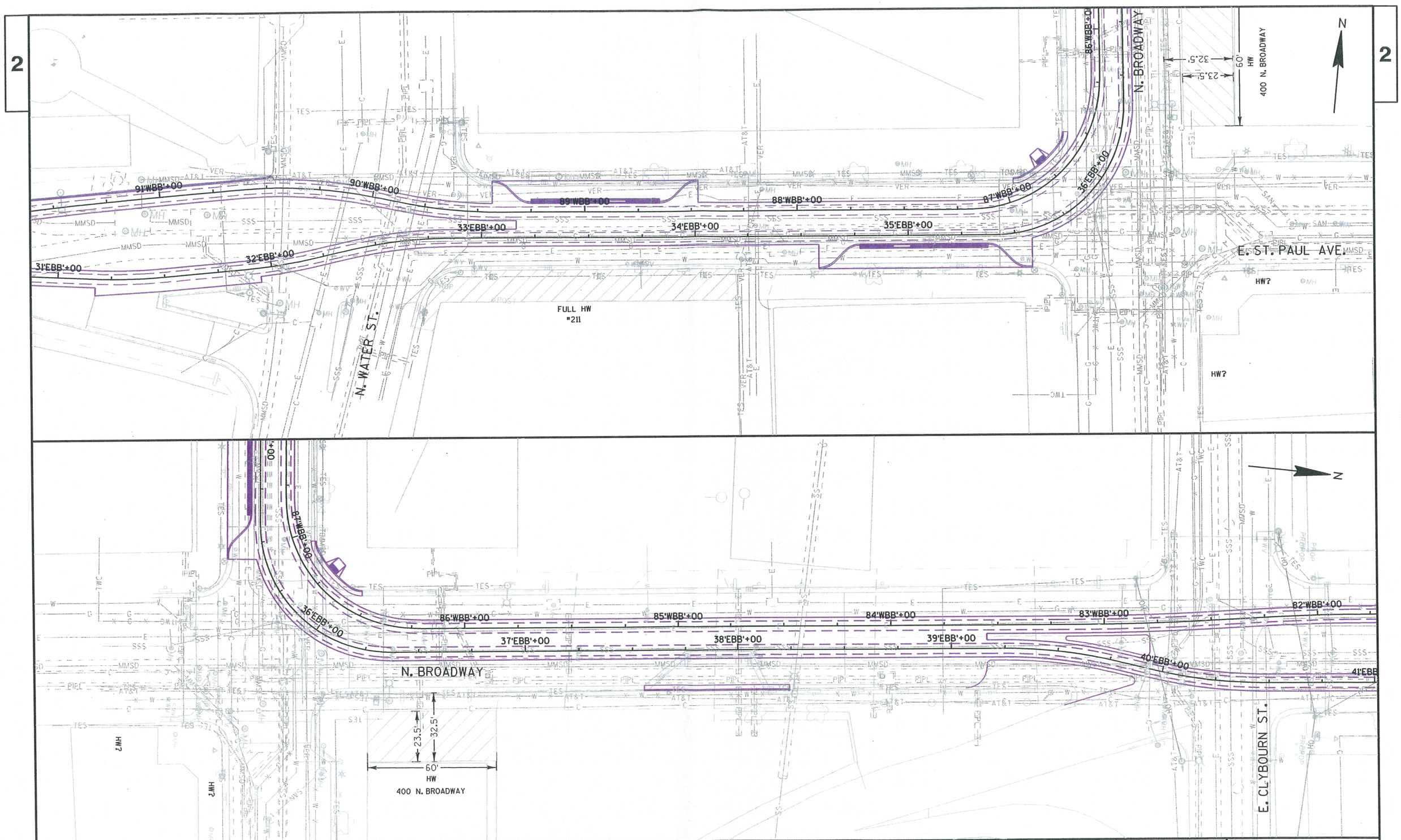

PROJECT NO: WK52362008	CITY OF MILWAUKEE	DEPARTMENT OF PUBLIC WORKS	MILWAUKEE STREETCAR	EXISTING UTILITIES – PHASE 1 (1 OF 3)	30% SUBMITTAL	SHEET

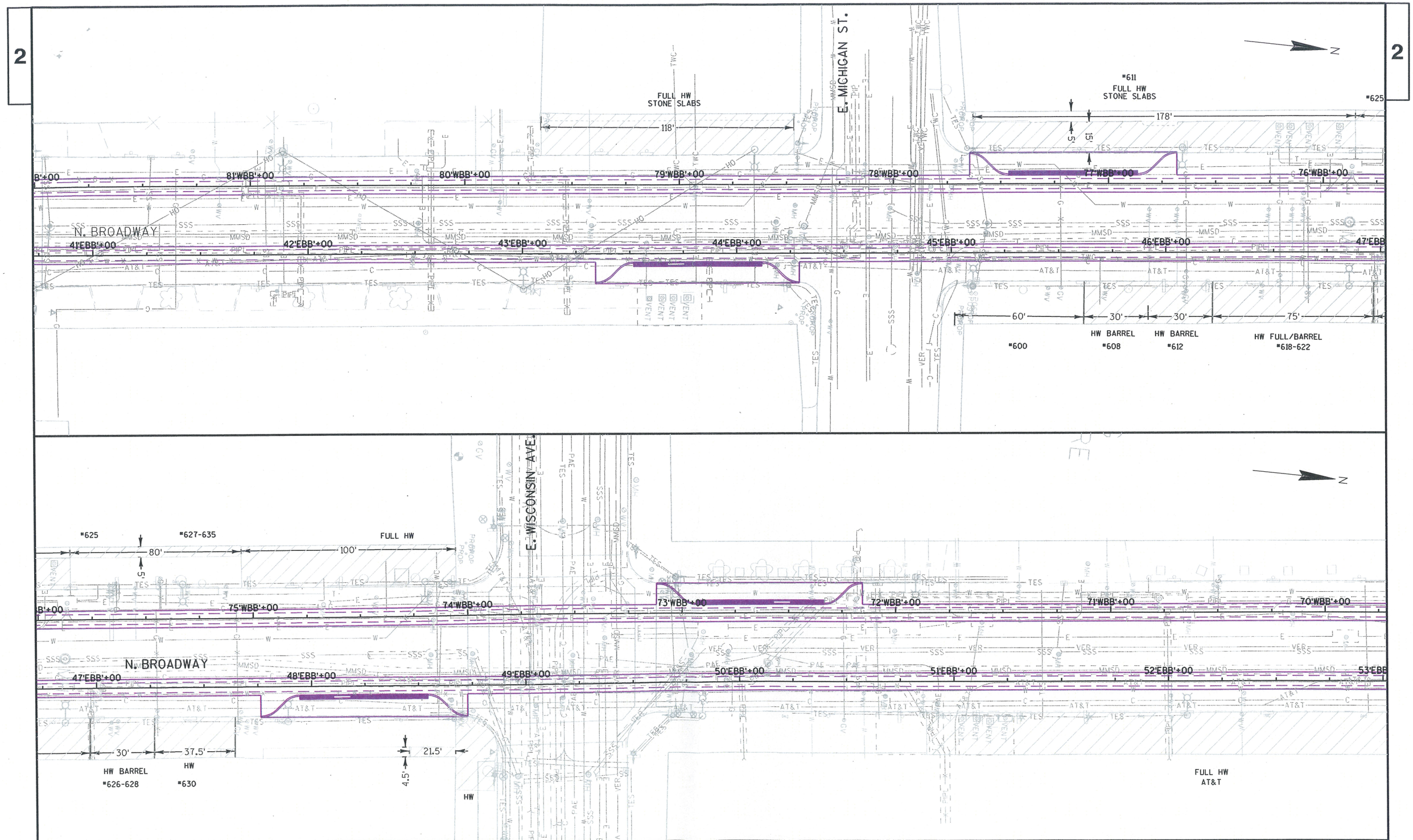

PROJECT NO: WK52362008	CITY OF MILWAUKEE	DEPARTMENT OF PUBLIC WORKS	MILWAUKEE STREETCAR	EXISTING UTILITIES – PHASE 1 (2 OF 3)	30% SUBMITTAL	SHEET

2

E. MASON ST.

FULL HW

120'

68'WBB'+00

69'WBB'+00

67'WBB'+00

66'WBB'+00

65'WBB'+00

N. BROADWAY

53'EBB'+00

54'EBB'+00

55'EBB'+00

56'EBB'+00

57'EBB'+00

58'EBB'+00

64'WBB'+00

120'

FULL HW

*758 M.A.C.

E. WELLS ST.

N

2

N. BROADWAY

E. WELLS ST.

N. MILWAUKEE ST.

N

64'WBB'+00

63'WBB'+00

62'WBB'+00

61'WBB'+00

65'WBB'+00

58'EBB'+00

59'EBB'+00

60'EBB'+00

61'EBB'+00

PROJECT NO: WK52362008	CITY OF MILWAUKEE	DEPARTMENT OF PUBLIC WORKS	MILWAUKEE STREETCAR	EXISTING UTILITIES – PHASE 1 (3 OF 3)	30% SUBMITTAL	SHEET