

**Sewer Easement
SE-2833**

RECEIVED
ENVIRONMENTAL ENGINEERING
2012 APR 18 AM 8:06

Document Number

Please return Document to:

City of Milwaukee
Infrastructure Services Division
Environmental Engineering Section
841 North Broadway – Room 820
Milwaukee, WI 53202

An irregularly shaped easement
located in vacated North Hibernia
Street between vacated North 10th
Street and West Tory Hill

Recording Area

398-0159-100, 398-1101-100

Parcel ID Number

EASEMENT

THIS INDENTURE, Made by and between the CITY OF MILWAUKEE, a municipal corporation of the State of Wisconsin, hereinafter referred to as "CITY", and the STATE OF WISCONSIN DEPARTMENT OF TRANSPORTATION, a State Agency, owner, (including heirs, personal representatives, successors or assigns, of above owner(s), as may be or may become applicable), hereinafter called "GRANTOR".

WITNESSETH

That, **WHEREAS**, the CITY desires to acquire a permanent EASEMENT, indicated as SE-2833 attached Exhibit "A", File Number 198-6-95, with the right of entry in and across the property hereinafter described and with the right to construct, operate, maintain, inspect, repair, enlarge, reconstruct and relocate, as may be or may become applicable, the following facilities and appurtenances thereto, in said property, namely a 18-inch diameter combined sewer, hereinafter called "FACILITIES."

NOW, THEREFORE, in consideration of the grant of the EASEMENT for aforementioned FACILITIES hereinafter described and the payment of One Dollar (\$1.00) and other valuable considerations to the GRANTOR, receipt whereof is hereby acknowledged, said GRANTOR, being the owner interested in the land hereinafter described, does hereby grant unto the CITY a permanent EASEMENT for aforementioned FACILITIES with the right of entry in and across the property hereinafter described and with the right to construct, operate, maintain, inspect, repair, enlarge, reconstruct and relocate, as may be or may become applicable, the FACILITIES in and across the following described property in that part of the Southwest ¼ of Section 29, Township 7 North, Range 22 East, in the City of Milwaukee, County of Milwaukee, State of Wisconsin, bounded and described as follows:

Vacated North Hibernia Street between vacated North 10th Street and West
Tory Hill

The above described permanent EASEMENT is a part of Tax Key Numbers 398-0159-100 and 398-1101-100.

UPON CONDITION:

1. That said FACILITIES shall be maintained and kept in good order and condition by the CITY.
2. That no structures may be constructed within the limits of the EASEMENT by the GRANTOR excepting improvements such as lawns, concrete walks, roadways, driveways and parking lot surfacing. The CITY will replace such damaged or removed lawns, concrete walks, roadways, driveways and parking lot surfacing, at its own cost, after making any necessary repairs, reconstruction, or enlargement of the FACILITIES in the EASEMENT.
3. That in and during whatever construction, operation, maintenance, inspection, repair, enlargement, reconstruction or relocation is or becomes necessary with respect to said FACILITIES, so much of the surface or subsurface of the property as may be disturbed will, at the expense of the CITY, be replaced in substantially the same condition as it was prior to such disturbance: except that the CITY will in no case be responsible for replacing or paying for replacing any improvements other than lawns, concrete walks, roadways, driveways, or parking lot surfacing which were required to be removed in the course of doing the above work. However, the CITY shall save the GRANTOR harmless from any loss, damage, injury or liability resulting from negligence on the part of the CITY in connection with said work with respect to said FACILITIES; provided, however, that if above loss, damage, injury or liability results from the joint negligence of the parties hereto, then the liability therefore shall be borne by them in proportion to their respective degree of negligence; provided further, however, that these provisions are subject to the legal defenses which, under law, the CITY is entitled to raise.
4. That, in connection with the construction by the GRANTOR of any structure or building adjacent to said EASEMENT, the GRANTOR will assume all liability for any damage to the FACILITIES in the above described property. The GRANTOR will also save and keep the CITY clear and harmless from any claims for personal injuries or property damage caused by any negligence of the GRANTOR or person other than the CITY, arising out of the construction by the GRANTOR of any structure or building adjacent to said EASEMENT, and shall reimburse the CITY for the full amount of such loss or damage.
5. That no additional charges will be made against said lands for the cost of construction, operation, maintenance, inspection, repair, enlargement, reconstruction or relocation of said FACILITIES in the aforescribed property. Excepting that 1) When the GRANTOR makes application for a permit to connect to said FACILITIES in the aforescribed EASEMENT, the regular and customary connection permit fee in effect at the time of application shall be paid, and 2) The sewer maintenance, user fees or other sewer fees in effect for all City of Milwaukee serviced properties, that appear as charges to GRANTOR'S herein described property, shall be paid.
6. That the FACILITIES shall be accessible for maintenance at all times. The GRANTOR shall submit plans for approval by the Commissioner of Public Works of the CITY for any underground installation within the EASEMENT.
7. That the GRANTOR shall submit plans for all surface grade alterations which would raise or lower the surface elevation by 1 foot or more within the limits of said EASEMENT. Said alterations shall be made only with the approval of the Commissioner of Public Works of the CITY.
8. That the GRANTOR shall be responsible for adjusting the elevations of all appurtenances necessitated by alteration of surface elevations within the aforescribed property. Said adjustments shall be required to provide free access to all sewer appurtenances and shall be made only with the approval of the Commissioner of Public Works of the CITY.
9. CITY agrees to notify the Wisconsin Department of Transportation, Southeast Region, Permit Section, if the present FACILITIES are modified, added to, relocated or replaced.

IN WITNESS WHEREOF the GRANTOR has hereunto set its hands and seals

ON THIS DATE OF April 13, 2012

STATE OF WISCONSIN DEPARTMENT OF TRANSPORTATION

By:

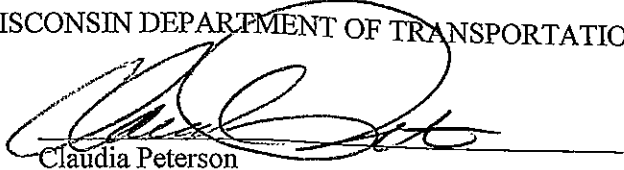

Claudia Peterson
Southeast Region Technical Services Chief

STATE OF WISCONSIN)
) ss
COUNTY OF WAUKESHA)

Before me personally appeared on this 13th day of April, 2012, the above named Claudia Peterson, as Southeast Region Technical Services Chief of STATE OF WISCONSIN DEPARTMENT OF TRANSPORTATION, to me known to be the person who executed the foregoing EASEMENT and acknowledged the same.

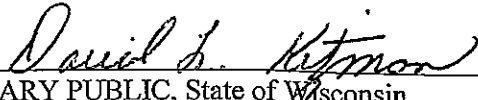

NOTARY PUBLIC, State of Wisconsin

My Commission Expires 9-8-2013

This instrument was drafted by the City of Milwaukee.

Approved as to contents

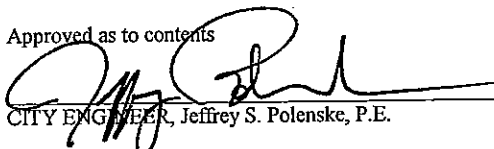
CITY ENGINEER, Jeffrey S. Polenske, P.E.

3/21/12
Date

Approved as to form and execution

ASSISTANT CITY ATTORNEY, Gregg C. Hagopian

Date



N. 11TH ST.

W. TORY HILL

18° COMB. (1964)

18° COMB. (1964)

R•1387.29 R•17

18° COMB. (1964)

N. 11TH ST. (VACATED)

N. HIBERNIA (VACATED)

SUBD. OF BLK. 265 IN CONT. OF JAS. KNEELAND'S SUBD.

MILWAUKEE COUNTY ACTIVE FRWY / HWY LANDS 398-1101-100

IMPROVEMENT ST. PAUL AVE, CO.'S SUBD.

SE-2833

W. CLYBOURN AVE. (VACATED)

SE-2833

JAMES KNEELAND'S SUBDIVISION

18° COMB. (1964)

W. HIBERNIA ST. (VACATED)

18° COMB. (1964)

HIGHWAY EASEMENT

MILWAUKEE COUNTY ACTIVE FRWY / HWY LANDS 398-0159-100

N. 12TH ST.

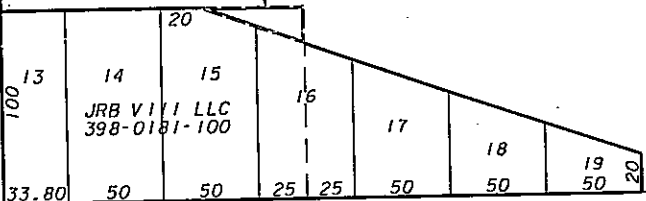

W. ST. PAUL

N. 10TH ST. (VACATED) 196.37

AVE.

N. 10TH ST. (VACATED)

21° COMB. (1964)

ENVIRONMENTAL ENGINEERING SECTION
INFRASTRUCTURE SERVICES DIVISION
DEPARTMENT OF PUBLIC WORKS
MILWAUKEE, WISCONSIN

PLAN OF SEWER EASEMENT
S.W. 1/4 SEC. 29, T. 7 N., R. 22 E.

AREA IN
VACATED N. HIBERNIA ST. FROM W. TORY HILL
TO VACATED N. 10TH ST.

SCALE 1"= 100' ATLAS PAGE NO. 398 EASE. NO. SE 2833

DRAWN BY A. WIENKE CHKD. BY R. PORTER W.O. NO.

APPROVED *Matthew Leguina* DATE 3-12-2012

APPROVED *John P. ...* FILE NO. 198-6-95

EXHIBIT "A"