

ACORD. CERTIFICATE OF LIABILITY INSURANCE

OP ID LG
FORES-7

DATE (MM/DD/YYYY)
12/08/04

PRODUCER

Wiita Insurance Agency
400 Silver Street
Hurley WI 54534
Phone: 715-561-4487 Fax: 715-561-3520

THIS CERTIFICATE IS ISSUED AS A MATTER OF INFORMATION ONLY AND CONFERS NO RIGHTS UPON THE CERTIFICATE HOLDER. THIS CERTIFICATE DOES NOT AMEND, EXTEND OR ALTER THE COVERAGE AFFORDED BY THE POLICIES BELOW.

INSURED

Forest County Potawatomi
Community of Wisconsin
P.O. Box 340
Crandon WI 54520

INSURERS AFFORDING COVERAGE

NAIC #

INSURER A: St Paul Fire & Marine

24767

INSURER B:

INSURER C:

INSURER D:

INSURER E:

COVERAGES

THE POLICIES OF INSURANCE LISTED BELOW HAVE BEEN ISSUED TO THE INSURED NAMED ABOVE FOR THE POLICY PERIOD INDICATED. NOTWITHSTANDING ANY REQUIREMENT, TERM OR CONDITION OF ANY CONTRACT OR OTHER DOCUMENT WITH RESPECT TO WHICH THIS CERTIFICATE MAY BE ISSUED OR MAY PERTAIN, THE INSURANCE AFFORDED BY THE POLICIES DESCRIBED HEREIN IS SUBJECT TO ALL THE TERMS, EXCLUSIONS AND CONDITIONS OF SUCH POLICIES. AGGREGATE LIMITS SHOWN MAY HAVE BEEN REDUCED BY PAID CLAIMS.

INSURANCE TYPE	TYPE OF INSURANCE	POLICY NUMBER	POLICY EFFECTIVE DATE (MM/DD/YY)	POLICY EXPIRATION DATE (MM/DD/YY)	LIMITS	
A	GENERAL LIABILITY	GP06301540	12/28/03	12/28/04	EACH OCCURRENCE	\$ 100000
	<input checked="" type="checkbox"/> COMMERCIAL GENERAL LIABILITY				DAMAGE TO RENTED PREMISES (Ea occurrence)	\$ 100000
	<input type="checkbox"/> CLAIMS MADE <input checked="" type="checkbox"/> OCCUR				MED EXP (Any one person)	\$ 0
					PERSONAL & ADV INJURY	\$ 1000000
					GENERAL AGGREGATE	\$ 1000000
					PRODUCTS - COMP/OP AGG	\$ 1000000
	AUTOMOBILE LIABILITY				COMBINED SINGLE LIMIT (Ea accident)	\$
	<input type="checkbox"/> ANY AUTO				BODILY INJURY (Per person)	\$
	<input type="checkbox"/> ALL OWNED AUTOS				BODILY INJURY (Per accident)	\$
	<input type="checkbox"/> SCHEDULED AUTOS				PROPERTY DAMAGE (Per accident)	\$
	<input type="checkbox"/> HIRED AUTOS				AUTO ONLY - EA ACCIDENT	\$
	<input type="checkbox"/> NON-OWNED AUTOS				OTHER THAN AUTO ONLY: EA ACC	\$
	GARAGE LIABILITY				AGG	\$
	<input type="checkbox"/> ANY AUTO				EACH OCCURRENCE	\$
	EXCESS/UMBRELLA LIABILITY				AGGREGATE	\$
	<input type="checkbox"/> OCCUR <input type="checkbox"/> CLAIMS MADE					\$
	<input type="checkbox"/> DEDUCTIBLE					\$
	<input type="checkbox"/> RETENTION \$					\$
	WORKERS COMPENSATION AND EMPLOYERS' LIABILITY				WC STATUTORY LIMITS	OTR-ER
	ANY PROPRIETOR/PARTNER/EXECUTIVE OFFICER/MEMBER EXCLUDED?				E.L. EACH ACCIDENT	\$
	If yes, describe under SPECIAL PROVISIONS below				E.L. DISEASE - EA EMPLOYEE	\$
	OTHER				E.L. DISEASE - POLICY LIMIT	\$

DESCRIPTION OF OPERATIONS / LOCATIONS / VEHICLES / EXCLUSIONS ADDED BY ENDORSEMENT / SPECIAL PROVISIONS

2031 W Canal St, Milwaukee Wisconsin
City of Milwaukee is named additional insured as their interests may appear.

CERTIFICATE HOLDER

CITY-1

CITY OF MILWAUKEE
CITY HALL ROOM 105
200 E WELLS ST
MILWAUKEE WI 53202

CANCELLATION

SHOULD ANY OF THE ABOVE DESCRIBED POLICIES BE CANCELLED BEFORE THE EXPIRATION DATE THEREOF, THE ISSUING INSURER WILL ENDEAVOR TO MAIL 10 DAYS WRITTEN NOTICE TO THE CERTIFICATE HOLDER NAMED TO THE LEFT, BUT FAILURE TO DO SO SHALL IMPOSE NO OBLIGATION OR LIABILITY OF ANY KIND UPON THE INSURER, ITS AGENTS OR REPRESENTATIVES.

AUTHORIZED REPRESENTATIVE

Lisa Wiita

IMPORTANT

If the certificate holder is an **ADDITIONAL INSURED**, the policy(ies) must be endorsed. A statement on this certificate does not confer rights to the certificate holder in lieu of such endorsement(s).

If **SUBROGATION IS WAIVED**, subject to the terms and conditions of the policy, certain policies may require an endorsement. A statement on this certificate does not confer rights to the certificate holder in lieu of such endorsement(s).

DISCLAIMER

The Certificate of Insurance on the reverse side of this form does not constitute a contract between the issuing insurer(s), authorized representative or producer, and the certificate holder, nor does it affirmatively or negatively amend, extend or alter the coverage afforded by the policies listed thereon.

Tax Key No. 425-9983-121-X

ADDRESS: 2301 W. Canal Street

That part of the North 1/2 Northwest 1/4, Section 31, Town 7 North, Range 22 East, in the City of Milwaukee, County of Milwaukee, State of Wisconsin, bounded and described as follows:

Commencing at the intersection of the North line of said Section 31 and the East line of said Northwest 1/4; thence South 01° 18' 41" East, along said East line, a distance of 45.25 feet to the point of beginning (which point is hereinafter referred to as the "POB"); thence continue South 01° 18' 41" East, along said East Line, a distance of 872.00 feet; thence North 71° 18' 37" West a distance of 173.17 feet; thence a distance of 169.65 feet along the arc of a curve (which curve is concave to the Southwest radius of 1082.71 feet, a long chord bearing North 75° 47' 57" West, and a long chord length of 169.48 feet); thence North 80° 17' 17" West, and a long chord length of 169.48 feet), thence North 80° 17' 17" West a distance of 640.66 feet; thence North 82° 32' 27" West a distance of 409.55 feet; thence North 78° 16' 15" West a distance of 144.07 feet; thence North 01° 18' 41" West thence North 78° 16' 15" West a distance of 144.07 feet; thence North 01° 18' 41" West a distance of 4.90 feet; thence North 86° 05' 31" East a distance of 90.85 feet; thence a distance of 454.93 feet along the arc of a curve (which curve is concave to the Northwest and has a radius of 1252.73 feet, a long chord bearing North 75° 41' 18" East, and a long chord length of 452.44 feet); thence North 65° 17' 05" East a distance of 604.26 feet; thence a distance of 95.77 feet along the arc of curve (which curve is concave to the Northwest and has a radius of 570.19 feet, a long chord bearing North 60° 28' 22" East, and a long chord length of 95.66 feet); thence North 55° 39' 39" East a distance of 127.25 feet; thence a distance of 240.20 feet along the arc of a curve (which curve is concave to the Southeast and has a radius of 562.00 feet, a long chord bearing North 67° 54' 18" East, and a long chord length of 238.38 feet) to a point of beginning.

EXCEPTING the following two portions of the above described parcel:

- (1) That portion lying North of Line A (as hereinafter described). Line A is perpendicular to the East line of said Northwest 1/4 and intersects said East line at Point 1 (as hereinafter described); Point 1 is a point on said East line located 175.00 feet South (as measured along said East line) of the POB.
- (2) That portion lying West of Line B (as hereinafter described). Line B is a line parallel with and 1200 feet West of the East line of said Northwest 1/4. (Directional references in this description are based on the Wisconsin coordinate system).

GPD | Gilbane

101 W. PLEASANT STREET, SUITE 104
MILWAUKEE, WI 53212
(414) 287-2627

M&I MARSHALL & ILSLEY BANK
MILWAUKEE, WI 53207
12-5/750

10253

12/13/2004

PAY TO THE ORDER OF City Of Milwaukee

\$ **208.00

Two Hundred Eight Only ***** DOLLARS

City Of Milwaukee

MEMO Permit - Job 3450.020

John Nawrocki

⑈010253⑈ ⑆07500005⑆ 00264⑈09812⑈

GPD/ GILBANE

City Of Milwaukee

12/13/2004

10253

208.00

Checking at M&I Bank (

208.00

GPD/ GILBANE

City Of Milwaukee

12/13/2004

10253

208.00

PAYMENT
RECORD

Checking at M&I Bank (

208.00

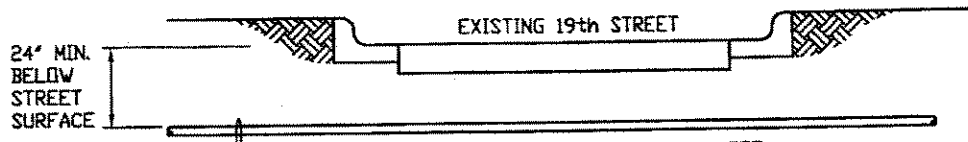
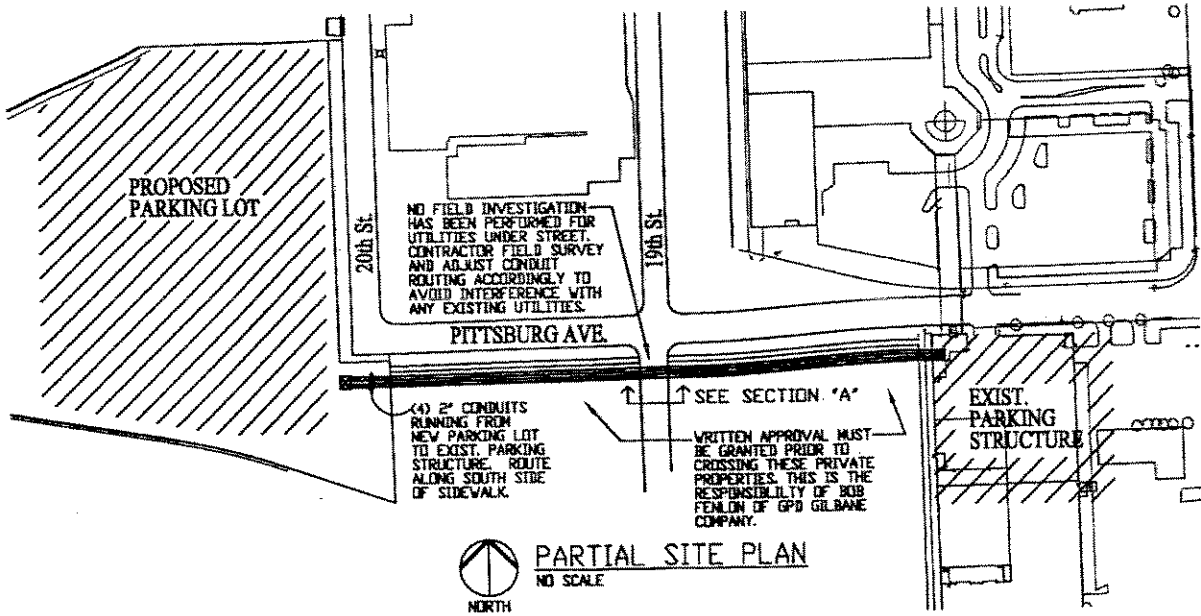

NOTE:
NO FIELD INVESTIGATION HAS BEEN PERFORMED FOR UTILITIES UNDER STREET. CONTRACTOR TO FIELD SURVEY AND ADJUST CONDUIT ROUTING ACCORDINGLY TO AVOID INTERFERENCE WITH ANY EXISTING UTILITIES. CONTACT DIGGER'S HOTLINE PRIOR TO BEGINNING ANY OF THIS WORK TO COORDINATE EXACT LOCATIONS OF THE EXISTING UTILITIES UNDER 19th ST.

PROPOSED CONDUIT ROUTING FOR NEW POTAWATOMI PARKING LOT
THIS DRAWING IS FOR APPROVAL ONLY, NOT TO BE USED FOR CONSTRUCTION
DRAWING BY: HARWOOD ENGINEERING CONSULTANTS, LTD.
12/17/04